

STREAM CROSSING DATA FORM

ROUTE: Access Rd btwn 109 & 100 DATE: 7/10/06

LOCATION: ARIA 13 ROLL NO: _____

FIELD CREW: PA, SC FRAMES: 1/3
SSW

STREAM CROSSING DATA

CHANNEL ID	<u>ARIA13-ST1</u>		
NAME (or trib. to)	<u>—</u>		
TYPE OF STREAM			
PEREN/INTERMIT			
WIDTH (obser/ohw)	<u>N/A / 4'</u>		
DEPTH (obser/ohw)	<u>N/A / 1'</u>		
FLOW RATE ¹	<u>N/A</u>		
FLOW DIRECTION	<u>NE</u>		
SUBSTRATE	<u>Silt loam</u>		
BANK VEGETATION	<u>PEW</u>		

¹ = Dry/Stagnant/Low/Medium/High

SKETCH:

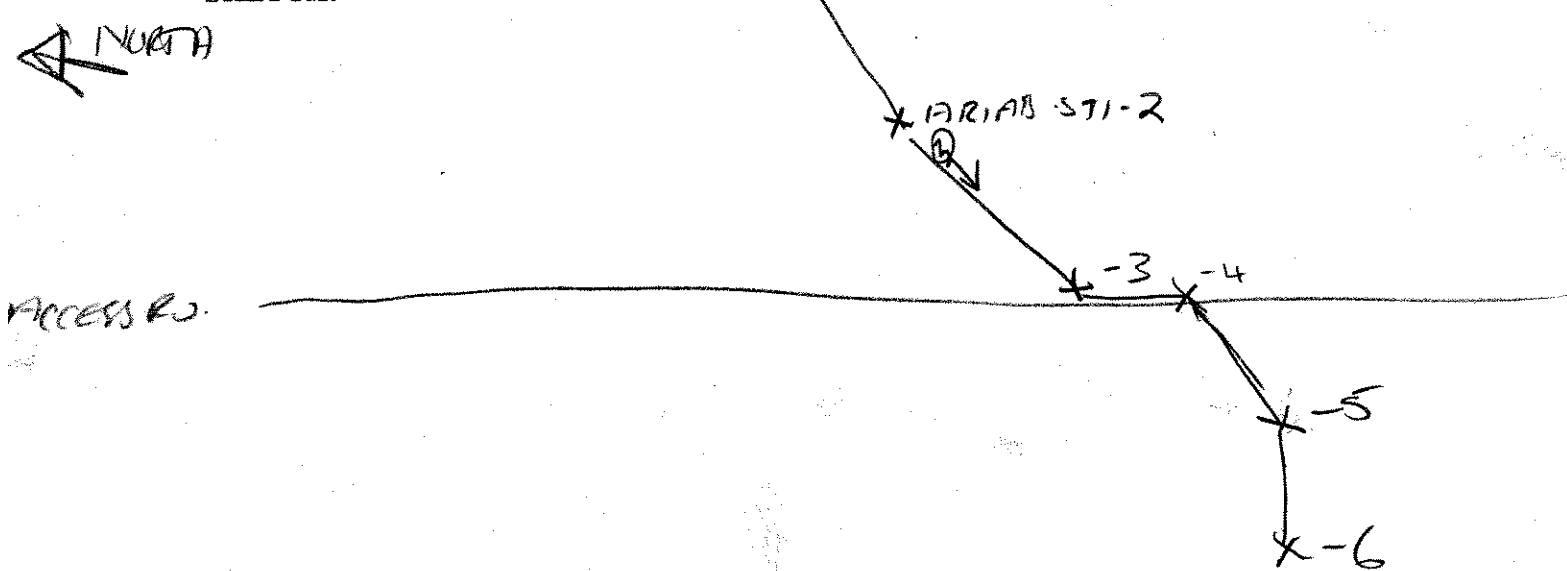

FISH AND WILDLIFE OBSERVATIONS

NOTES

Int stream Assoc. mud w/ wetland
ARIA13

STREAM CROSSING DATA FORM

ROUTE: AR 1-AB-ST

DATE: 5/3/07

LOCATION: North of T. 109

ROLL NO: _____

FIELD CREW: JV AP

FRAMES: 1 => NE

STREAM CROSSING DATA

CHANNEL ID	AR1-AB-ST	Vege (Bank)	Vege (Channel)
NAME (or trib. to)		<i>Spirea tomentorum</i>	<i>Caltha palustris</i>
TYPE OF STREAM		<i>Impatiens capensis</i>	<i>Impatiens capensis</i>
PEREN/INTERMIT	Intermitt ?	<i>Salix</i>	<i>Gallium</i>
WIDTH (obser/ohw)	4' / 8'	<i>Aster sp.</i>	
DEPTH (obser/ohw)	8" / 16-20"	<i>Populus</i>	
FLOW RATE ¹	Low	<i>Acer rubrum</i>	
FLOW DIRECTION	N, NE to E	<i>Taraxacum</i>	
SUBSTRATE	Silt + Cobble	<i>Gallium</i>	
BANK VEGETATION	PEM / SS		

¹ = Dry/Stagnant/Low/Medium/High

SKETCH:

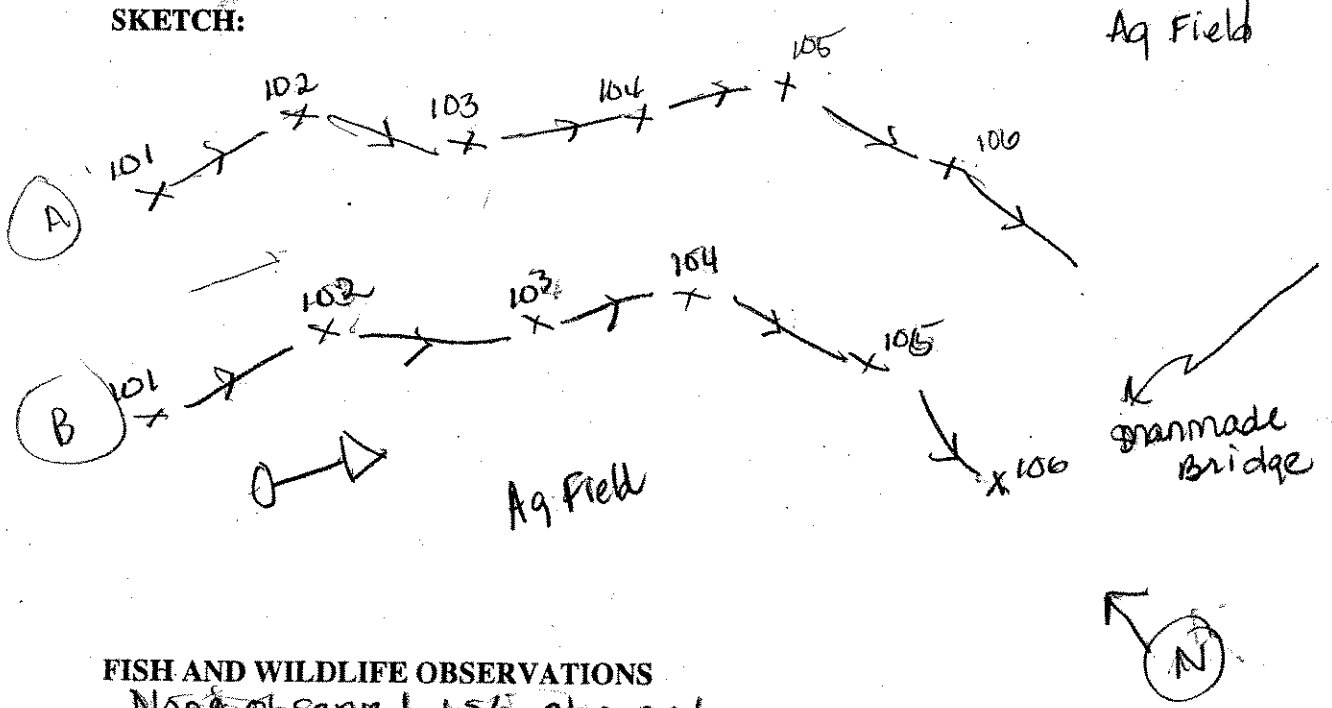

FISH AND WILDLIFE OBSERVATIONS
None observed w/i channel

NOTES



TETRA TECH

SUBJECT Zilka

Clinton

PROJECT _____

TC/P NO. _____

ORIGINATOR _____ CHECKED _____

DATE 9/19 PAGE 2 OF 5 PAGES

WETLAND btwn TURBINES 3 & 2 (ACCESS ROAD)

WETLAND ARI - A Line & B Line

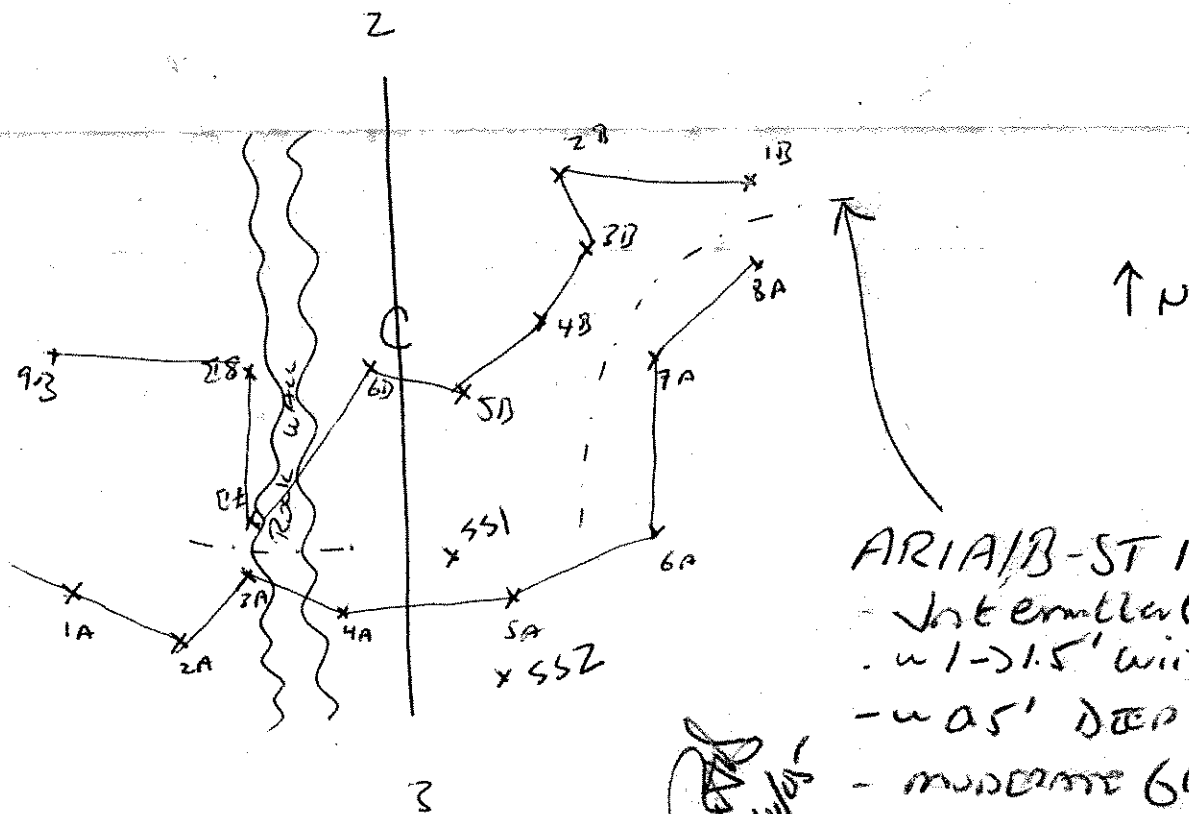

- ARIA/B-ST 1
- Intermittent
 - w 1-2.5' wide
 - w 5' DEEP
 - moderate flow
 - silt substrate
 - flow to east

Handwritten signature/initials

PSS / PEM

- SHRUBS:
- ^{Silky} ~~white~~ willow
 - ~~BEAK~~ willow
 - Highbush cranberry (*Viburnum trif. trilobum*)

- HERBS
- ~~western~~ ^{spike} (Rush Aster)
 - CAREX LURIDA
 - ARROW LEAF TEALIGHT
 - Jewelweed

~~Sensitive fern~~ ~~nettle~~ ~~chain fern~~ Sensitive Fern
~~western~~ golden rod (Lance-leaved)

STREAM DATA FORM

PROJECT: Clinch Co.
 TURBINE: _____
 LOCATION: _____
 FIELD CREW: GD, KH

CLIENT: Horizon
 DATE: 10/18/05
 ROLL NO: _____
 FRAMES: Boggy's Camera #45

STREAM CROSSING DATA

CHANNEL ID	AR58A AR58B <u>SE 2</u>		
NAME (or trib. to)	<u>unknown</u>		
PEREN/INTERMIT	<u>Intermit</u>		
WIDTH (obser/ohw)	<u>3-5'</u>		
DEPTH (obser/ohw)	<u>≥ 6 in</u>		
FLOW RATE ¹	<u>Low</u>		
FLOW DIRECTION	<u>EAST</u>		
SUBSTRATE	<u>Gravel</u>		
BANK VEGETATION	<u>grass, soft rush, green leaf year-round</u>		

¹ = Dry/Stagnant/Low/Medium/High

SKETCH:

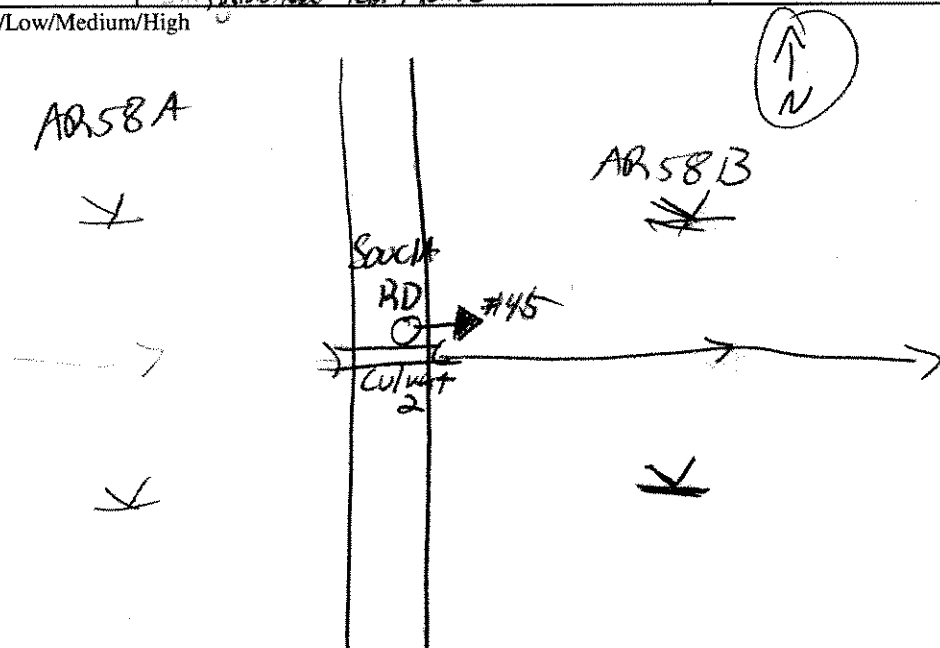

FISH AND WILDLIFE OBSERVATIONS

one frog in road puddle
ravens

NOTES

recent heavy rainfall causing low flow in intermit stream

STREAM DATA FORM

PROJECT: Clinton Co.

CLIENT: Horizon

TURBINE: _____

DATE: 10/18/05

LOCATION: _____

ROLL NO: _____

FIELD CREW: KA, GD

FRAMES: #43, Gregg's Camera

STREAM CROSSING DATA

CHANNEL ID	AR58A/BS#1/5		
NAME (or trib. to)	Unknown		
PEREN/INTERMIT	Intermittent		
WIDTH (obser/ohw)	3-5'		
DEPTH (obser/ohw)	>6"		
FLOW RATE ¹	Low		
FLOW DIRECTION	East		
SUBSTRATE	SAND/Gravel		
BANK VEGETATION	Flat top Aster, Sillily willow, prairie sp.		

¹ = Dry/Stagnant/Low/Medium/High

SKETCH:

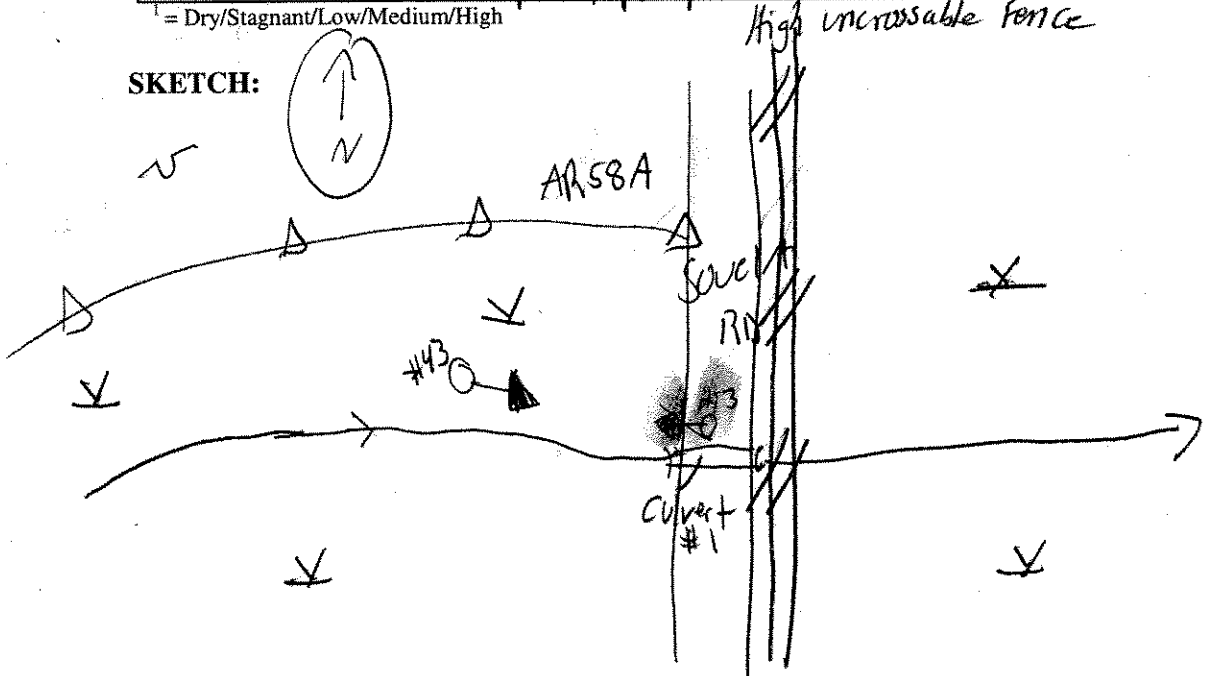

FISH AND WILDLIFE OBSERVATIONS

NOTES

Heavy rains within last 24 hours - Intermittent streams
low flow

STREAM CROSSING DATA FORM

ROUTE: _____

DATE: 5/25/07

LOCATION: Sacina rd

ROLL NO: _____

FIELD CREW: _____

FRAMES: _____

STREAM CROSSING DATA

CHANNEL ID	AR58B-ST		
NAME (or trib. to)			
TYPE OF STREAM			
PEREN/INTERMIT	int		
WIDTH (obser/ohw)	1' / 2'		
DEPTH (obser/ohw)	4" / 1'		
FLOW RATE ¹	low		
FLOW DIRECTION	NE		
SUBSTRATE	Silt & Gravel		
BANK VEGETATION	PSS / PEM		

¹ = Dry/Stagnant/Low/Medium/High

SKETCH:

NOTE: STREAM AT SACINA RD - flows into
(westward to west of Sacina rd)

see
doc
per

Note: Took Reference pt. -> AR58B-ST 1

no extent to EAST possible

FISH AND WILDLIFE OBSERVATIONS

NOTES

STREAM CROSSING DATA FORM

ROUTE: _____

DATE: 5/25/07

LOCATION: _____

ROLL NO: _____

FIELD CREW: RTD, AP

FRAMES: _____

STREAM CROSSING DATA

CHANNEL ID	<u>DRSBA-ST</u>	
NAME (or trib. to)		
TYPE OF STREAM		
PEREN/INTERMIT	<u>int</u>	
WIDTH (obser/ohw)	<u>1.5' / 3'</u>	
DEPTH (obser/ohw)	<u>6" / 1.5'</u>	
FLOW RATE ¹	<u>low</u>	
FLOW DIRECTION	<u>ENE</u>	
SUBSTRATE	<u>Gravel & silt</u>	
BANK VEGETATION	<u>PER/PSS.</u>	

¹ = Dry/Stagnant/Low/Medium/High

SKETCH:

NO STREAM EXEMPTED - within Coydog pen
COLLECTED. REFERENCE pt. AT FENCE

FISH AND WILDLIFE OBSERVATIONS

NOTES

STREAM CROSSING DATA FORM

* NEW STREAM
Cherry

ROUTE: _____ DATE: 2/25/07
 LOCATION: Soucia Rd. (south side) ROLL NO: _____
 FIELD CREW: RTH AD FRAMES: _____

STREAM CROSSING DATA

CHANNEL ID	AR60A-ST		
NAME (or trib. to)			
TYPE OF STREAM			
PEREN/INTERMIT	int		
WIDTH (obser/ohw)	1' / 2'		
DEPTH (obser/ohw)	2" / 1'		
FLOW RATE ¹	LOW		
FLOW DIRECTION	EAST		
SUBSTRATE	SILTS		
BANK VEGETATION	PERN		

¹ = Dry/Stagnant/Low/Medium/High

SKETCH:

NOTE: no distinct channel observed to east of Soucia Rd. - no Access code by PEN

FISH AND WILDLIFE OBSERVATIONS

WOOD FROG
Gray tree frog calls

NOTES

Hydro continues ESE down
Soucia Rd.

STREAM DATA FORM

PROJECT: _____

CLIENT: Horizon

TURBINE: _____

DATE: 10/19/05

LOCATION: Clinton Co.

ROLL NO: _____

FIELD CREW: KA, GO

FRAMES: 51, 52 Gregg's Camera

STREAM CROSSING DATA

CHANNEL ID	AR62B-ST		
NAME (or trib. to)	Unknown		
PEREN/INTERMIT	Intermit		
WIDTH (obser/ohw)	3-5'		
DEPTH (obser/ohw)	6-8 inches		
FLOW RATE ¹	Med.		
FLOW DIRECTION	East		
SUBSTRATE	Gravel		
BANK VEGETATION	reed canopy, Boneset Beak willow		

¹ = Dry/Stagnant/Low/Medium/High

SKETCH:

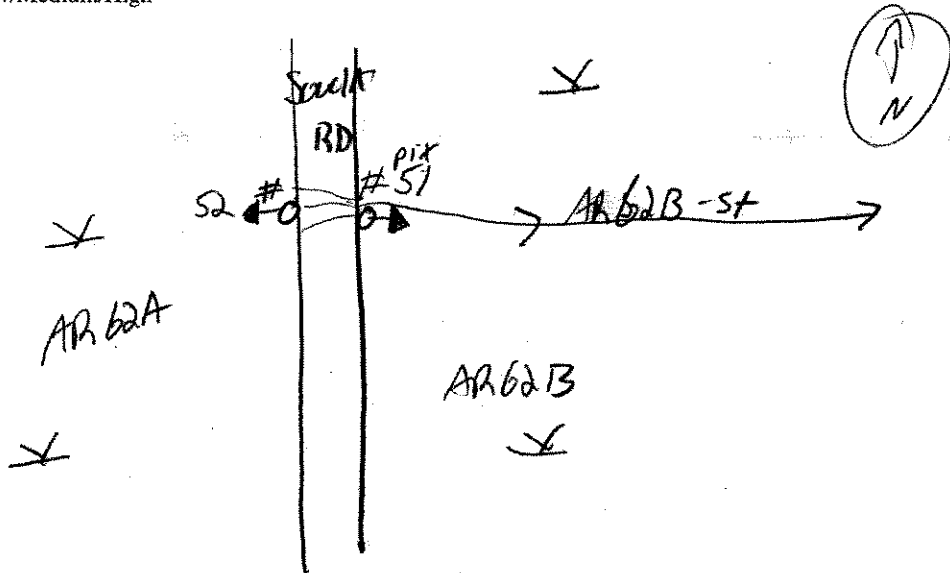

FISH AND WILDLIFE OBSERVATIONS

NOTES

recent rainfall within last 72 hours

STREAM CROSSING DATA FORM

ROUTE: _____

DATE: 5/25/07

LOCATION: Soucho Rd.

ROLL NO: _____

FIELD CREW: ASD, AP

FRAMES: _____

STREAM CROSSING DATA

CHANNEL ID	AR62B-ST		
NAME (or trib. to)			
TYPE OF STREAM			
PEREN/INTERMIT	int.		
WIDTH (obser/ohw)	2.5' / 6'		
DEPTH (obser/ohw)	6" / 1'		
FLOW RATE ¹	med		
FLOW DIRECTION	ESE		
SUBSTRATE	Cobble / gravel		
BANK VEGETATION	PER		

¹ = Dry/Stagnant/Low/Medium/High

SKETCH:

NOTE: Extension does not exist
 SKETCH correct
 Stream originates in wetland
 Collected 1 pt AR62B-ST - START
 ASD Reference

FISH AND WILDLIFE OBSERVATIONS

NOTES

STREAM DATA FORM

PROJECT: Clinton Co.
 TURBINE: _____
 LOCATION: _____
 FIELD CREW: KH, GD, JB

CLIENT: _____
 DATE: 10/19/05
 ROLL NO: _____
 FRAMES: #54 west
 #55 East

STREAM CROSSING DATA

CHANNEL ID	<u>AR64A/B-ST</u>		
NAME (or trib. to)	<u>unknown</u>		
PEREN/INTERMIT	<u>Interm.</u>		
WIDTH (obser/ohw)	<u>5-8'</u>		
DEPTH (obser/ohw)	<u>avg 6 inches</u>		
FLOW RATE ¹	<u>Low</u>		
FLOW DIRECTION	<u>East</u>		
SUBSTRATE	<u>Blay Muck</u>		
BANK VEGETATION	<u>Cumy Reed Grass</u>		

¹ = Dry/Stagnant/Low/Medium/High PO₄ Palustris

SKETCH:

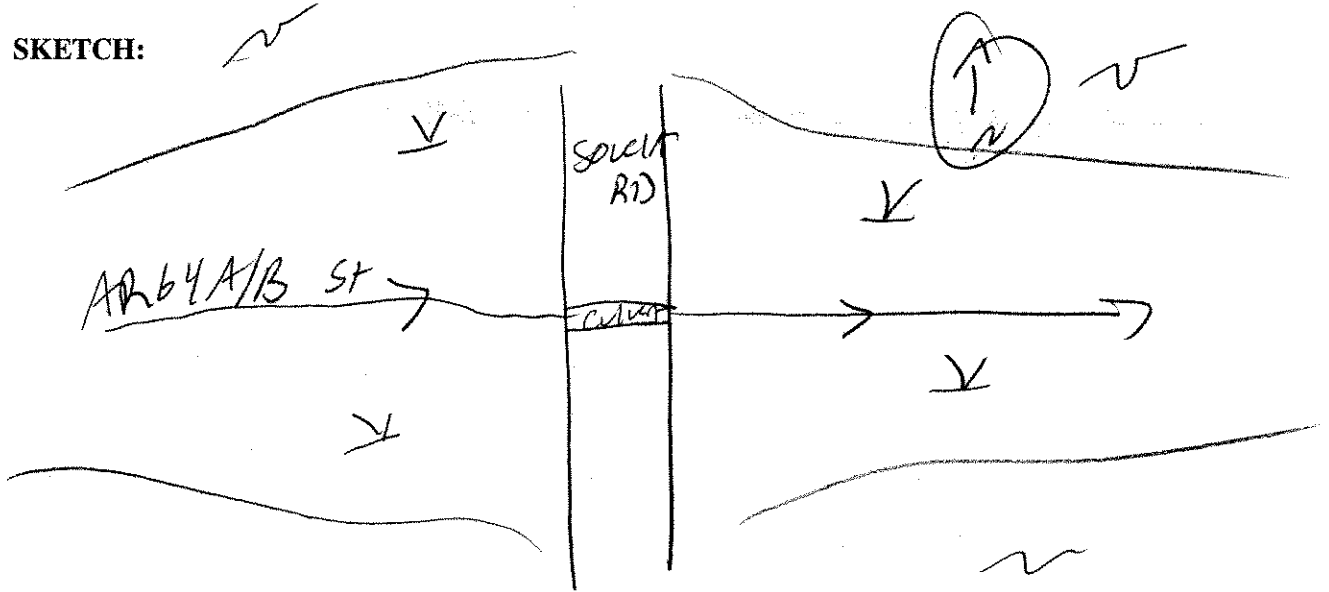

FISH AND WILDLIFE OBSERVATIONS

One frog
One vole
Ravens
Blue Jay

NOTES

recent rainfall in last 12 hours

STREAM DATA FORM

PROJECT: Clinton Co.
 TURBINE: _____
 LOCATION: _____
 FIELD CREW: KH, RD, JG

CLIENT: Horizon
 DATE: 10/22/05
 ROLL NO: 5
 FRAMES: 24

STREAM CROSSING DATA

CHANNEL ID	AR 69A-st1		
NAME (or trib. to)	unknown		
PEREN/INTERMIT	Peren		
WIDTH (obser/ohw)	2-3'		
DEPTH (obser/ohw)	5-6"		
FLOW RATE ¹	stagnant		
FLOW DIRECTION	S/SW		
SUBSTRATE	Muck		
BANK VEGETATION	Poa sp, ^{salidag} _{canadensis}		

¹ = Dry/Stagnant/Low/Medium/High

SKETCH:

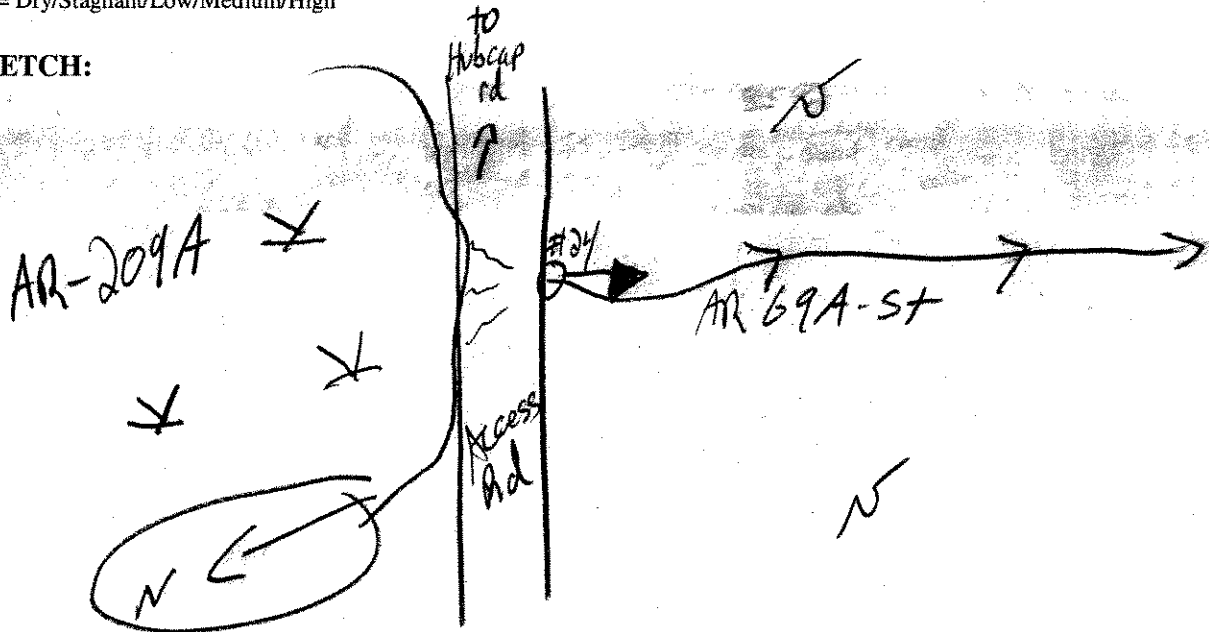

FISH AND WILDLIFE OBSERVATIONS

one Frog

NOTES

AR209A
 - Draining under road from wetland N. of road
 - sulfidic odor

STREAM CROSSING DATA FORM

ROUTE: AR69 A ST
 LOCATION: E T. 155
 FIELD CREW: JV AP

DATE: 5/10/07
 ROLL NO: _____
 FRAMES: 13 = 115

STREAM CROSSING DATA

CHANNEL ID	AR69 A-ST	<i>populus grandidentata</i>
NAME (or trib. to)		<i>Acer rubrum</i>
TYPE OF STREAM	Drainage	<i>Onoclea sensibilis</i>
PEREN/INTERMIT		<i>Aster</i>
WIDTH (obser/ohw)	NA / 3'	<i>Maianthemum</i>
DEPTH (obser/ohw)	NA	
FLOW RATE ¹	low	
FLOW DIRECTION	SW	
SUBSTRATE	Rock/soil	
BANK VEGETATION	PRO1	

¹ = Dry/Stagnant/Low/Medium/High

SKETCH:

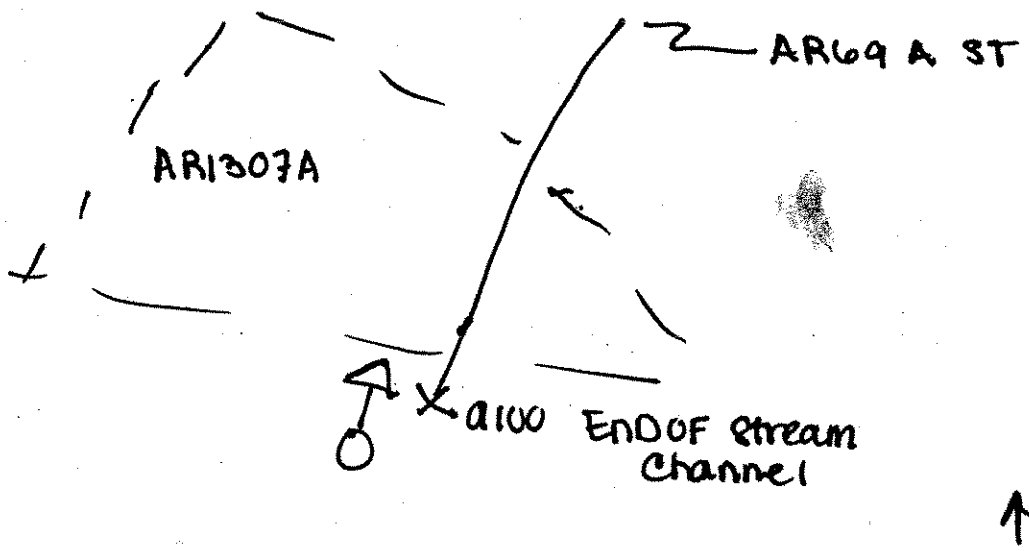

FISH AND WILDLIFE OBSERVATIONS

none

NOTES

Stream is actually channel caused from road runoff from Garcia Road. Channel becomes wetland at last point.

STREAM CROSSING DATA FORM

AR79A/B-92

PROJECT: Clinton Co.
 TURBINE: 9, 10
 LOCATION: Robert Pond Rd
 FIELD CREW: JA, AK

CLIENT: Horizon
 DATE: 10/23/05
 ROLL NO: 6
 FRAMES: 27, 26

STREAM CROSSING DATA

CHANNEL ID	AR 79A/B-92		
NAME (or trib. to)	unknown		
PEREN/INTERMIT	Peren		
WIDTH (obser/ohw)	15-20'		
DEPTH (obser/ohw)	12-16"		
FLOW RATE ¹	Medium		
FLOW DIRECTION	S-N		
SUBSTRATE	Sand Gravel		
BANK VEGETATION	Speckled Alder		

¹ = Dry/Stagnant/Low/Medium/High

SKETCH:

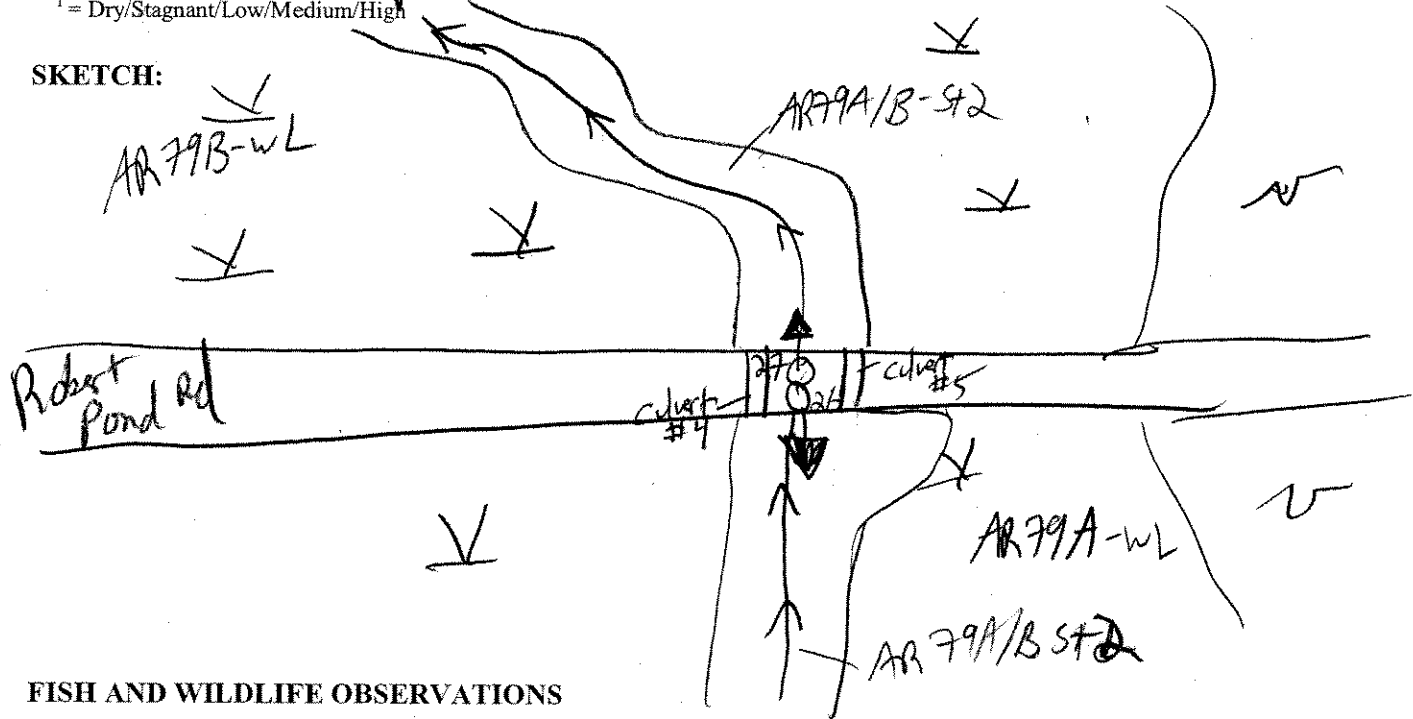

FISH AND WILDLIFE OBSERVATIONS

NOTES

Raining during observation

SKETCH FORM

Wetland ID/Route #: AR 79 B / AR 79 B-SH / AR 79 A/B-SH	Date: 10/23/05	Time: 15:00
Initials of Delineators: KHA, AK	Location: Clinton Co.	
Roll #: 5	Frames: 5, 4, 3, 2, 1	Roll # 27 N, 26 S

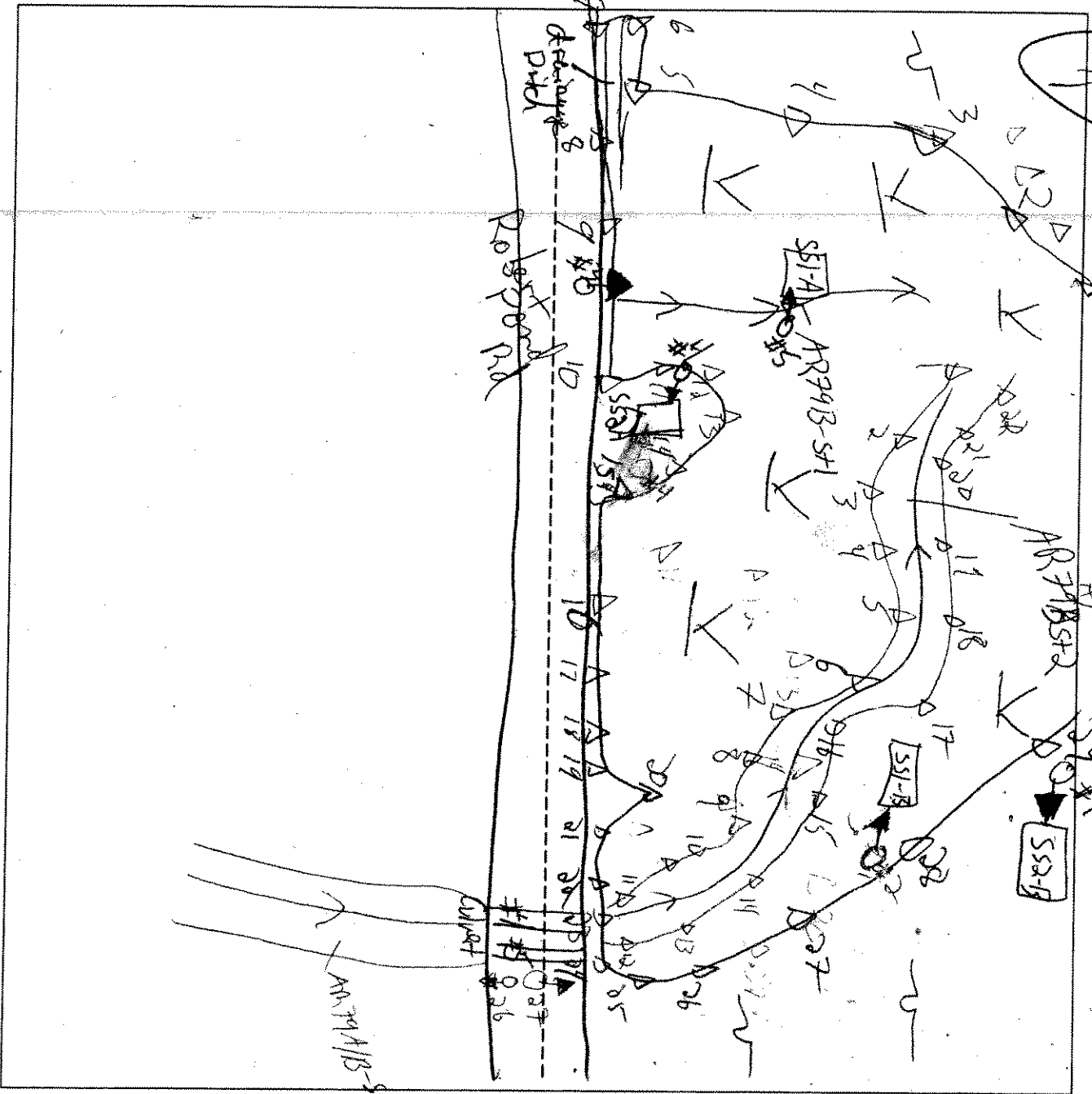

Legend

	Photo Location/Direction		Wetland
	Sample Station		Upland
	Centerline		Stream
	Flag		Intermittent Stream

STREAM DATA FORM

PROJECT: Clinton Co. Wind Farm
 TURBINE: SW of Turbine 52
 LOCATION: Clinton Co.
 FIELD CREW: J. Arnett, S. Ryan

CLIENT: _____
 DATE: 7 Oct. 2005
 ROLL NO: _____
 FRAMES: _____

STREAM CROSSING DATA

CHANNEL ID	AR104AB-ST		
NAME (or trib. to)			
PEREN/INTERMIT	peren		
WIDTH (obser/ohw)	4'		
DEPTH (obser/ohw)	6"		
FLOW RATE ¹	low		
FLOW DIRECTION	North		
SUBSTRATE	hard pan		
BANK VEGETATION	Salix, Typha		

¹ = Dry/Stagnant/Low/Medium/High
 Aster umbellata

SKETCH:

See wetland AR104AB

FISH AND WILDLIFE OBSERVATIONS

NOTES

AR 104 A/B
AR 104 A/B-ST

10-7-05

Large emergent wetland / PSS

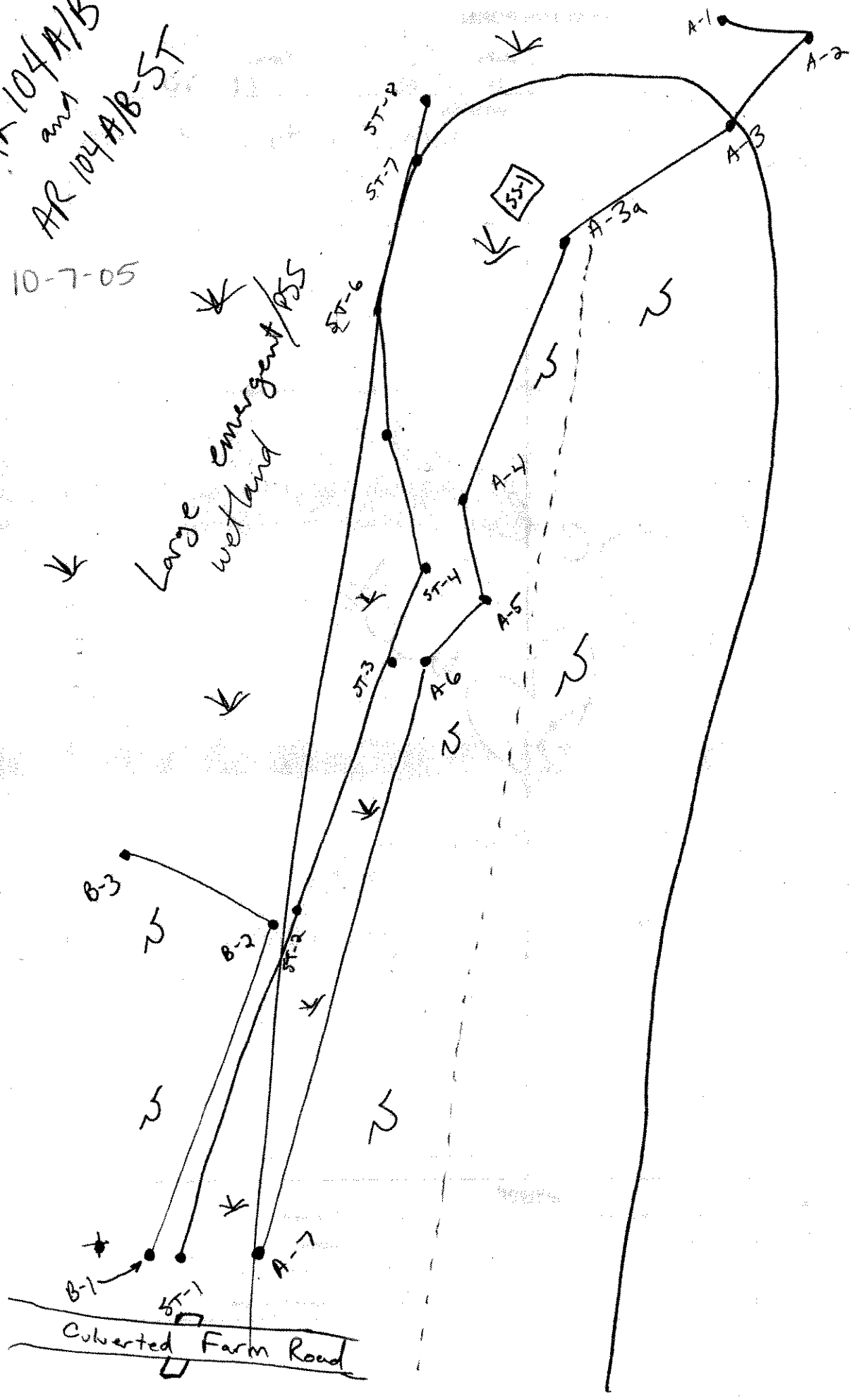

SKETCH FORM

Wetland ID/Route #: AR114 A/B with AR114 A/B-ST	Date: 10-10-05	Time: 12:30 pm
Intials of Delineators: S.R. J.A.	Location: Clinton County Wind Farm	
Roll #:	Frames:	

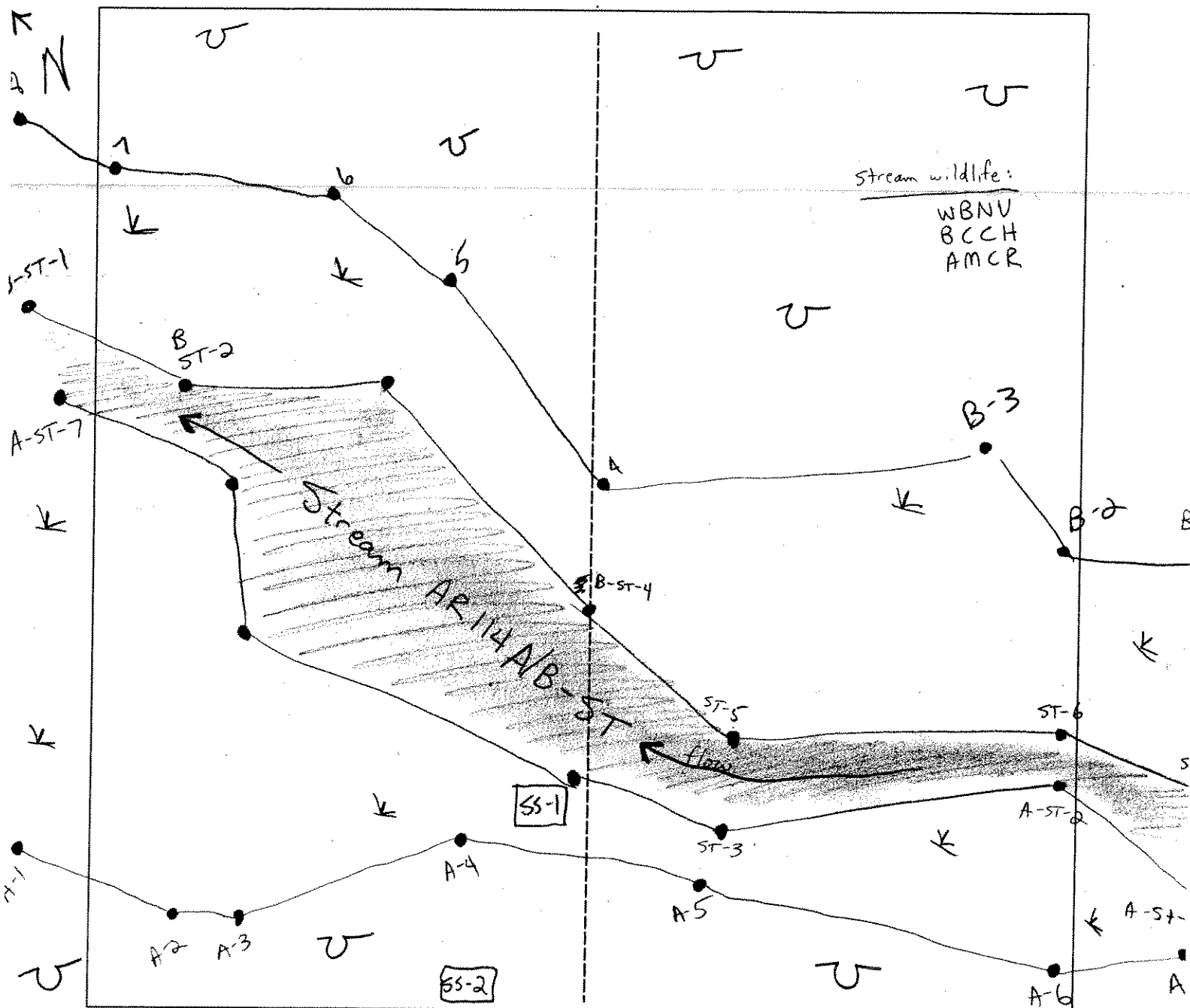

Legend

Photo Location/Direction	Wetland
Sample Station	Upland
Centerline	Stream
Flag	Intermittent Stream

AR115 A/B/C/D w/ embedded Stream 10-10-05
 and
 AR116 A-ST

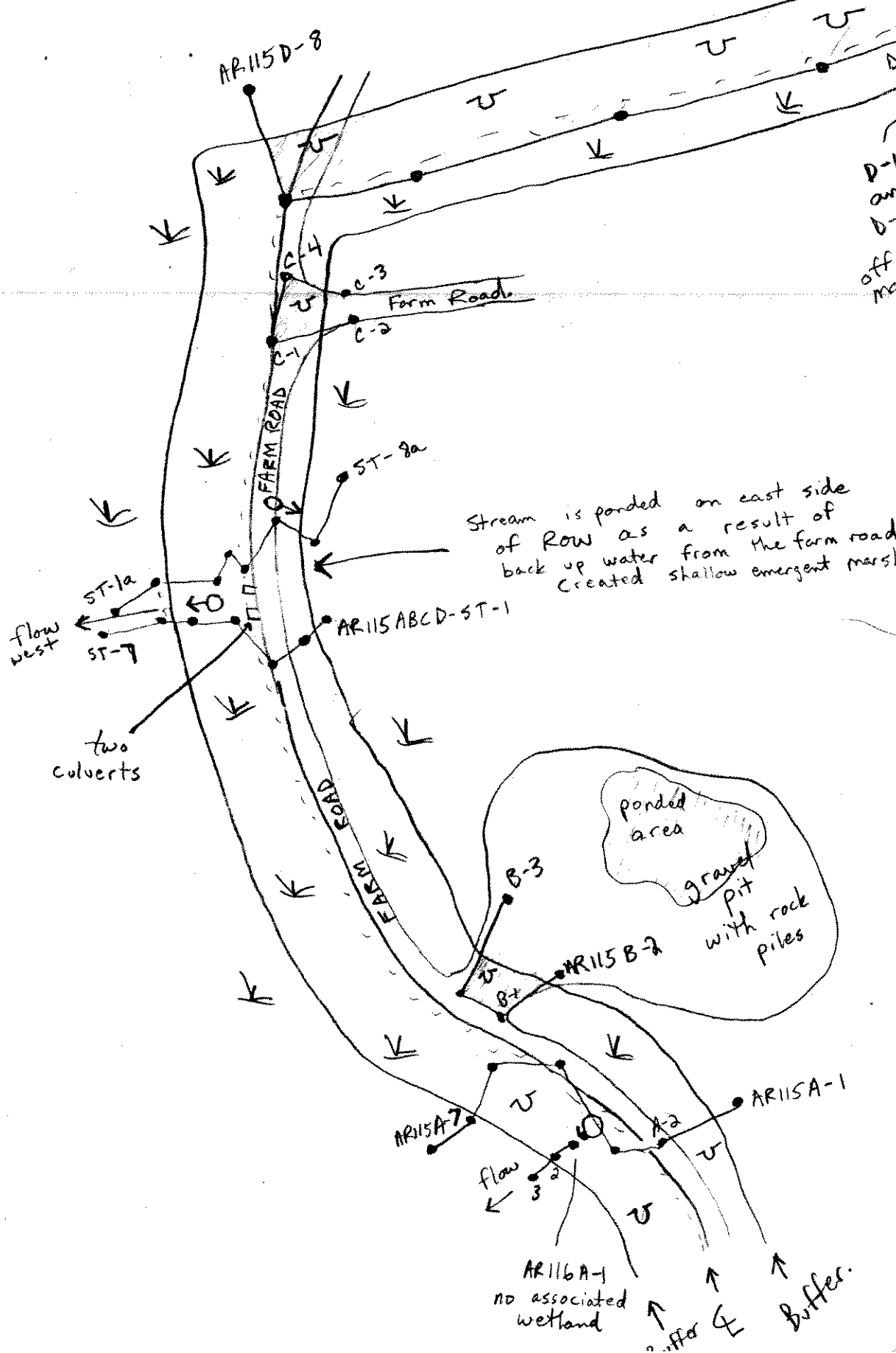

STREAM DATA FORM

PROJECT: Clinton County Wind Farm
 TURBINE: Access road to WTG 36
 LOCATION: adjacent to state road
 FIELD CREW: S. Ryan J. Arnett

CLIENT: Horizon
 DATE: 10-11-05
 ROLL NO: _____
 FRAMES: _____

STREAM CROSSING DATA

CHANNEL ID	ARI19A/B-ST	ARI18A/B-STa	
NAME (or trib. to)	unnamed	unnamed	
PEREN/INTERMIT	perennial	perennial	
WIDTH (obser/ohw)	3 ft.	2 ft.	
DEPTH (obser/ohw)	6 in	3 in	
FLOW RATE ¹	low	low	
FLOW DIRECTION	west	west	
SUBSTRATE	cobble/gravel	gravel/muck	
BANK VEGETATION	typha/sedges/grasses	typha/reed canary grass	

¹ = Dry/Stagnant/Low/Medium/High

SKETCH:

* See wetland sketch

FISH AND WILDLIFE OBSERVATIONS

 none observed

NOTES

~~Both~~ streams unite on opposite side
 of state road.

STREAM CROSSING DATA FORM

ROUTE: AR118 A/B ST
 LOCATION: AR by T.
 FIELD CREW: _____

DATE: 10/15/00
 ROLL NO: _____
 FRAMES: _____

STREAM CROSSING DATA

CHANNEL ID	AR118 A/B ST		
NAME (or trib. to)	UNK		
TYPE OF STREAM	—		
PEREN/INTERMIT	Intermit		
WIDTH (obser/ohw)	12-50" / 20-48"		
DEPTH (obser/ohw)	NA / 36"		
FLOW RATE ¹	Dry		
FLOW DIRECTION	East		
SUBSTRATE	Gravel / Cobble		
BANK VEGETATION	Woody / Herbs		

¹ = Dry/Stagnant/Low/Medium/High

SKETCH:

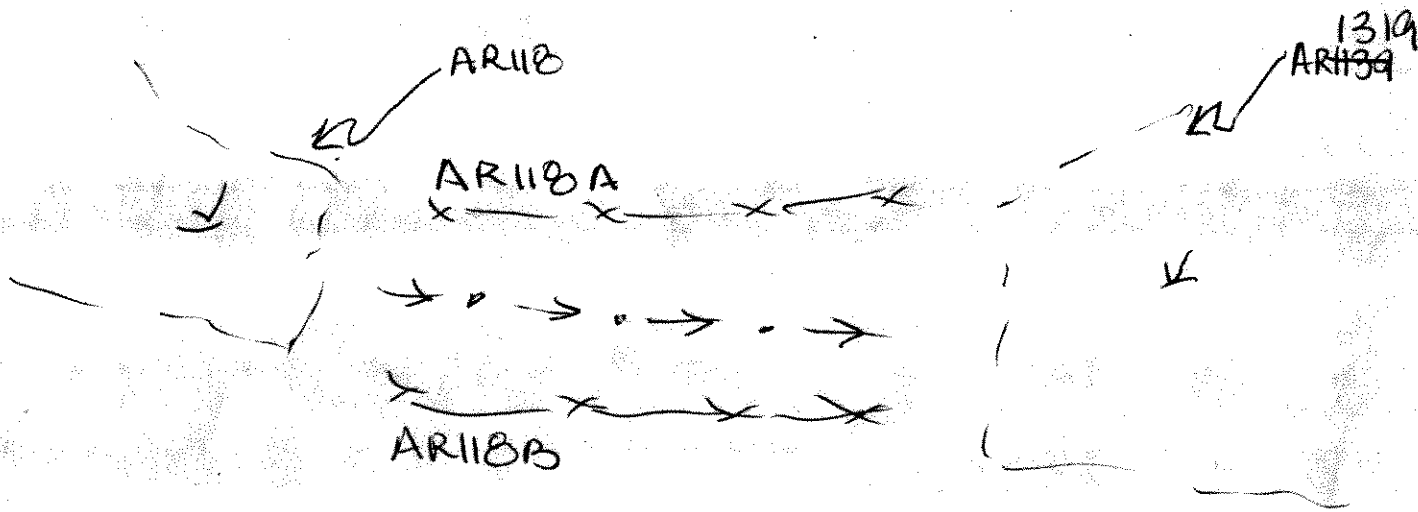

FISH AND WILDLIFE OBSERVATIONS

None observed

NOTES

Intermit stream drains results from drainage from W at higher slope.

SKETCH FORM

Wetland ID/Route #: AR118AB	Date: 11 Oct 2005	Time: 1:00
Initials of Delineators: JA, JF, SR	Location: Clinton County Wind Farm	
Roll #: Photo to NE	Frames:	

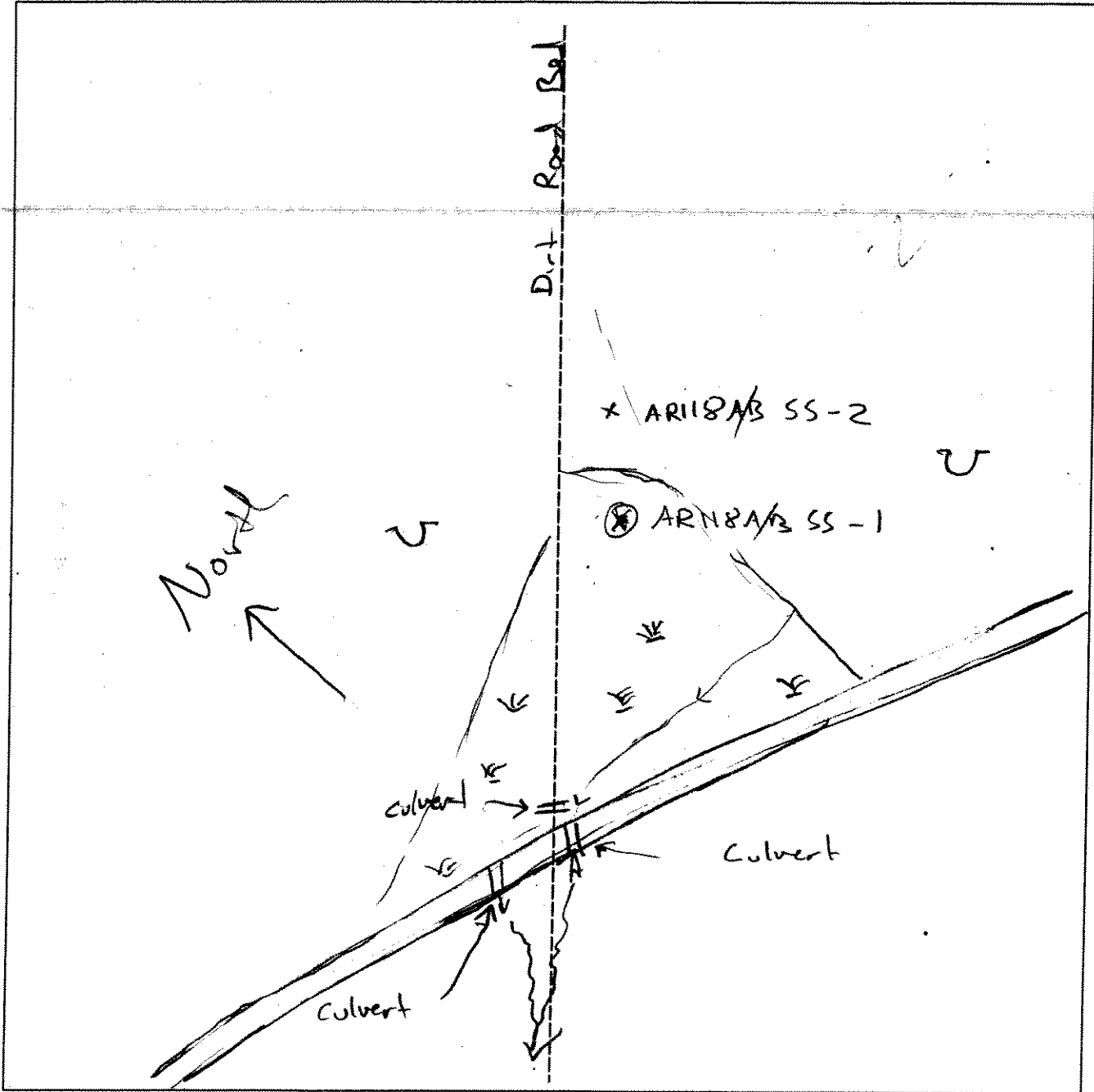

Legend	
	Photo Location/Direction
	Sample Station
	Centerline
	Flag
	Wetland
	Upland
	Stream
	Intermittent Stream

STREAM CROSSING DATA FORM

ROUTE: Accen Rd to

DATE: 5/24/07

LOCATION: _____

ROLL NO: _____

FIELD CREW: RTD, AP.

FRAMES: _____

STREAM CROSSING DATA

CHANNEL ID	<u>AR205 A/B-ST</u>		
NAME (or trib. to)			
TYPE OF STREAM			
PEREN/INTERMIT	<u>PEREN</u>		
WIDTH (obser/ohw)	<u>12' / 16'</u>		
DEPTH (obser/ohw)	<u>1" / 3'</u>		
FLOW RATE ¹	<u>med</u>		
FLOW DIRECTION	<u>ESE</u>		
SUBSTRATE	<u>Rock & sand</u>		
BANK VEGETATION	<u>PEREN</u>		

¹ = Dry/Stagnant/Low/Medium/High

SKETCH:

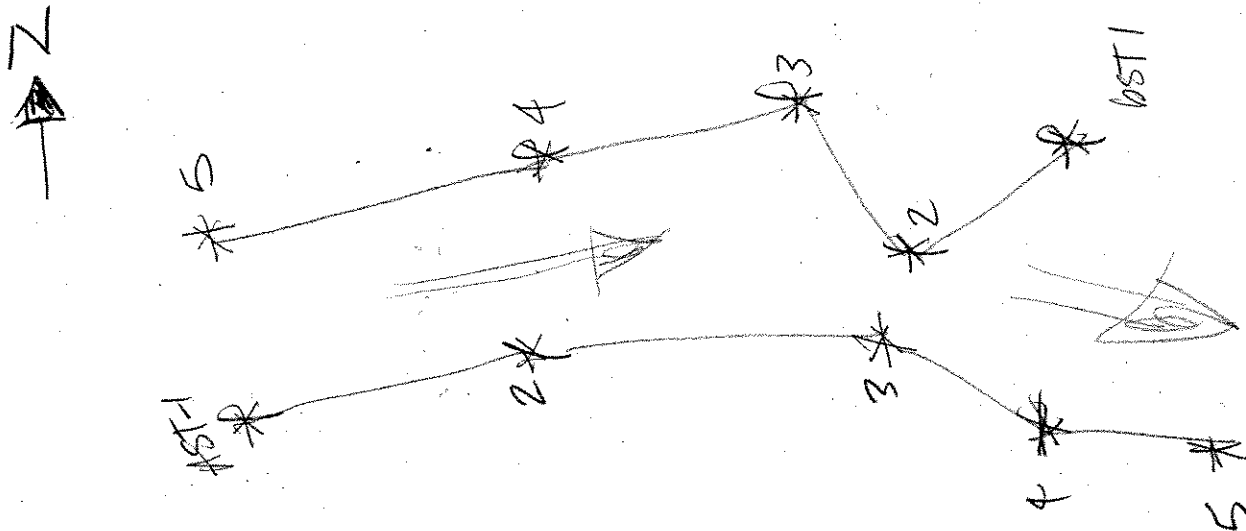

FISH AND WILDLIFE OBSERVATIONS

Raccoon tracks in mud.
PROGS.

NOTES



TETRA TECH

SUBJECT AR205 A/B

PROJECT _____

TC/P NO. _____

ORIGINATOR _____ CHECKED _____

DATE 10/17/05 PAGE _____ OF _____ PAGES

STREAM DATA:
AR205 A/B - STA

(All personnel)

- Culvert under Access Road
- 1 30" steel corrugated | 1 24" plastic corrugated
- Stream flow to east
- ~ 6' wide
- ~ 1' deep
- silt & cobble substrate
- Rapid flow

STREAM:
AR205 A/B - ST B

- Culvert under Access Rd. -> 1 36" plastic corrugated
- Stream flow to east - Rapid flow
- ~ 8' wide
- ~ 1' deep
- silt & cobble substrate

NOTE: Stream A located ~ 60' north of
Stream B (culvert to culvert)

Stream crosses to east of Access Rd.

STREAM:
AR205 A/B - ST C

Bever Pond to west of Access Rd.
{ Origin of Stream B & A.



TETRA TECH

SUBJECT AR205A/B

PROJECT _____

TC/P NO. _____

ORIGINATOR _____ CHECKED _____

DATE 11/21/85 PAGE _____ OF _____ PAGES

AR205A/B
AR205A/B-ST A, B, C

PHOTOS ROLL 3 - 10, 11, 12, 13, 14, 15, 16

NORTH ↓

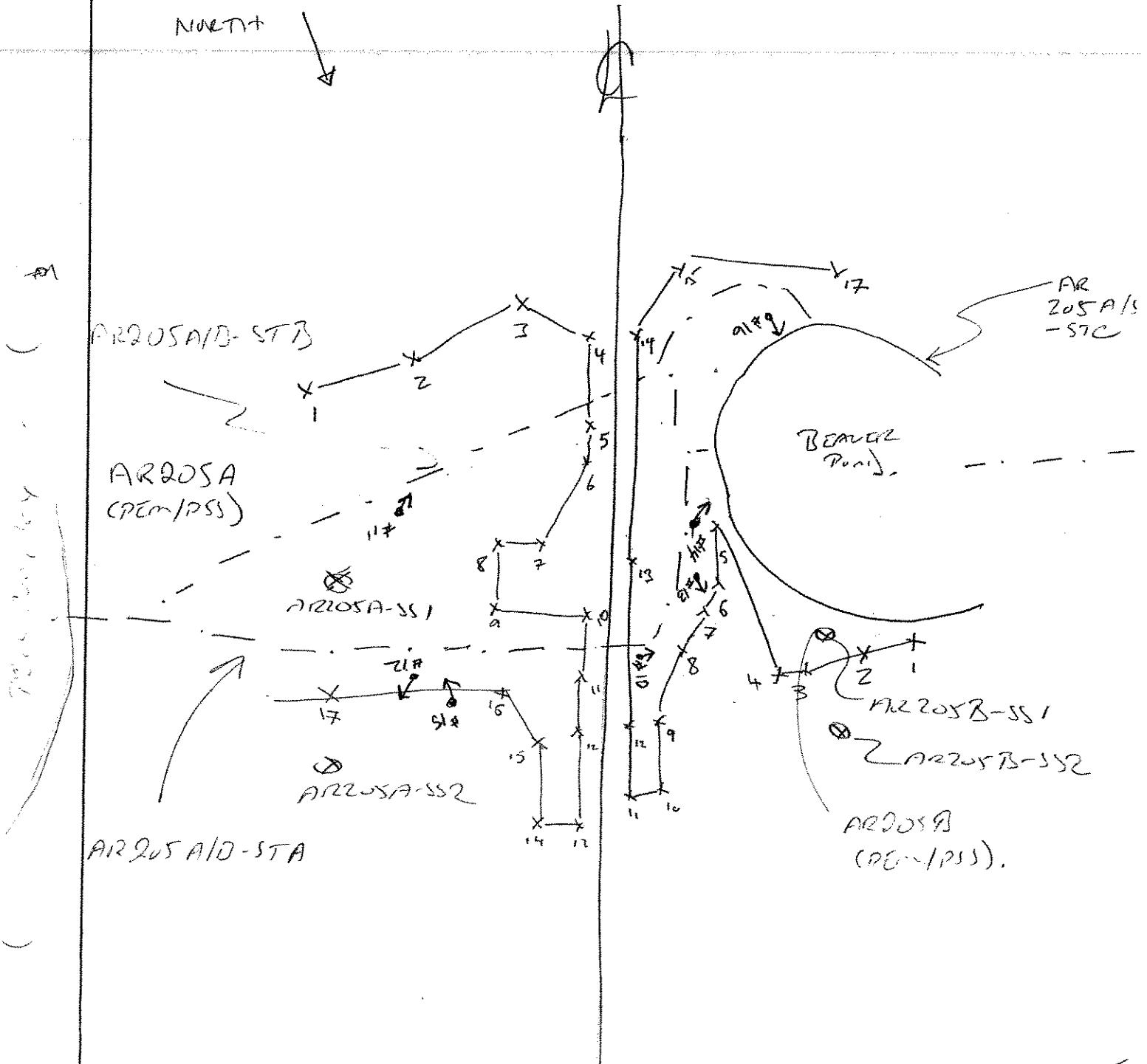

STREAM CROSSING DATA FORM

ROUTE: AR 205 STC
 LOCATION: T.155 Wof
 FIELD CREW: JV AP

DATE: 5/10/07
 ROLL NO: 25
 FRAMES: _____

STREAM CROSSING DATA

CHANNEL ID	AR 205 ST		
NAME (or trib. to)			Sensitive Fern
TYPE OF STREAM			Solidago
PEREN/INTERMIT			Oster
			Equisetum
WIDTH (obser/ohw)	2' - 4' / 3-6'		
DEPTH (obser/ohw)	Stagnant 4" 2' / 6"		
FLOW RATE ¹	Stagnant		
FLOW DIRECTION	S		
SUBSTRATE	Sandy silt		
BANK VEGETATION	Rein		

¹ = Dry/Stagnant/Low/Medium/High

SKETCH:

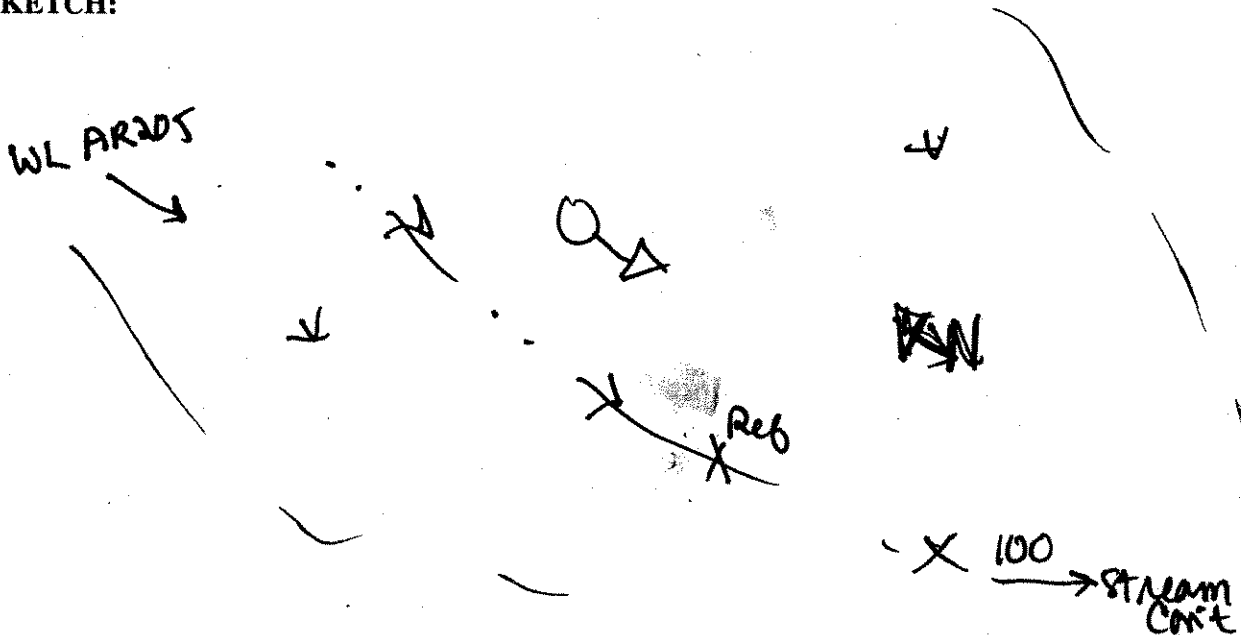

FISH AND WILDLIFE OBSERVATIONS

None observed

NOTES

Associated w/ WL AR205



TETRA TECH

SUBJECT AR206A/B - ST

PROJECT Chico Co Watershed

TC/P NO. 140000

ORIGINATOR _____ CHECKED _____

DATE 10/18/05 PAGE _____ OF _____ PAGES

AR206A/B - STA - intermittent

Thruk upland forest, pen wet
Substrate - Rock, cobble - silt/clay
Flow slow to surge
~ 1.5' wide & 6" DEEP

AR206A/B - ST B - intermittent

Thruk upland forest & pen wet
~ 1.5' wide
~ 4" DEEP
- silt/clay & rock
Flows SW ? SE



TETRA TECH

SUBJECT AR206 A/B

PROJECT _____

TC/P NO. _____

ORIGINATOR _____ CHECKED _____

DATE 10/18/05 PAGE _____ OF _____ PAGES

PHOTOS - DIGITAL FILE
P. 101805 FRAMES: 24, 35, 37
38, 39, 40

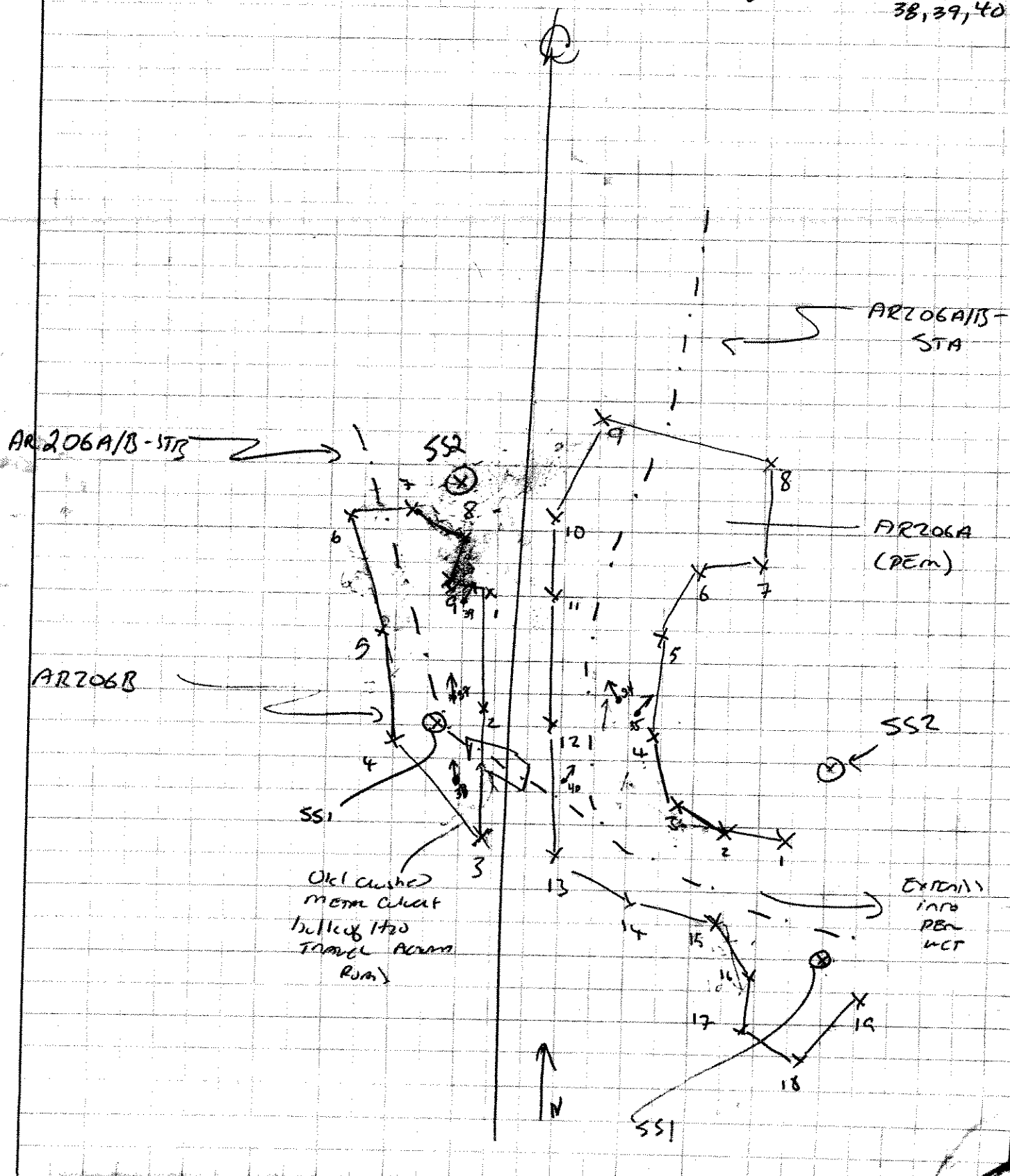

STREAM CROSSING DATA FORM

PROJECT: Clinton County
 TURBINE: access rd
 LOCATION: North end of Swain Rd
 FIELD CREW: PTJ, AK, JF

CLIENT: Hurston
 DATE: 10/19/05
 ROLL NO: _____
 FRAMES: _____

STREAM CROSSING DATA

CHANNEL ID	<u>AR208A-STA</u>		
NAME (or trib. to)	<u>Sm Pond.</u>		
PEREN/INTERMIT			
WIDTH (obser/ohw)	<u>w 7m</u>		
DEPTH (obser/ohw)	<u>LOW</u>		
FLOW RATE ¹	<u>N/A</u>		
FLOW DIRECTION	<u>N/A</u>		
SUBSTRATE	<u>SILT/LOAM</u>		
BANK VEGETATION	<u>SHrub.</u>		

¹ = Dry/Stagnant/Low/Medium/High

SKETCH:

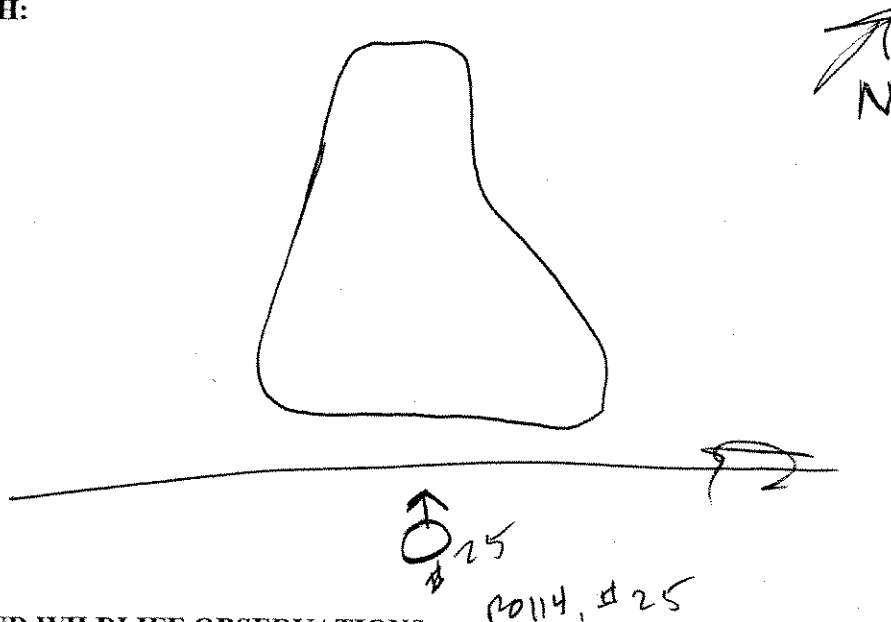

FISH AND WILDLIFE OBSERVATIONS

NOTES

STREAM CROSSING DATA FORM

PROJECT: Chitina County
 TURBINE: _____
 LOCATION: East of TBL min of
 FIELD CREW: RA, AK

CLIENT: Horizon
 DATE: 10/19/05
 ROLL NO: _____
 FRAMES: _____

STREAM CROSSING DATA

CHANNEL ID	AR210 A/B/C/D - STA	AR210 A/B/C/D - STB	AR210 A/B/C/D - STC
NAME (or trib. to)	-	-	-
PEREN/INTERMIT	int.	int.	int.
WIDTH (obser/ohw)	1.5' / 2'	1.5' / 3'	1' / 2'
DEPTH (obser/ohw)	6" / 1'	6" / 1.5'	6" / 1'
FLOW RATE ¹	slow -> moderate	slow	slow
FLOW DIRECTION	to SSW	to ESE	to SSW
SUBSTRATE	Silt loam/muck	Silt loam/muck	Silt loam/muck
BANK VEGETATION	FORESTED	FORESTED	FORESTED

¹ = Dry/Stagnant/Low/Medium/High

SKETCH:

REFER TO WEICAM'S SKETCH AR 210 A/B/C/D.

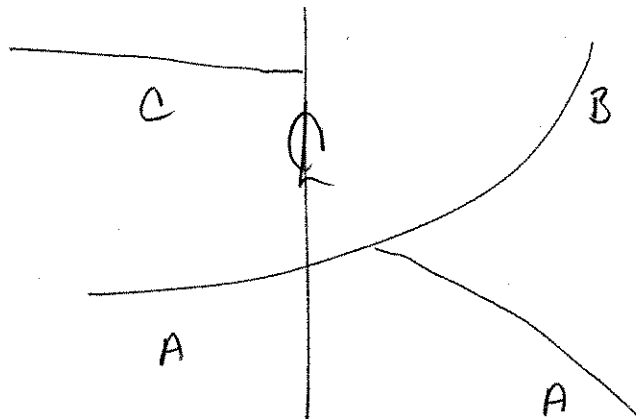

FISH AND WILDLIFE OBSERVATIONS

NOTES

STREAM CROSSING DATA FORM

PROJECT: Clinton County
 TURBINE: _____
 LOCATION: AR212-STA
 FIELD CREW: JF & JCN

CLIENT: Huron
 DATE: 10/21/05
 ROLL NO: 4
 FRAMES: 11

STREAM CROSSING DATA

CHANNEL ID	AR212-STA	AR212-ST7	
NAME (or trib. to)	-	Small ponded area	
PEREN/INTERMIT			
WIDTH (obser/ohw)	N/A / 1'	10'	
DEPTH (obser/ohw)	N/A / 2'	20'	
FLOW RATE ¹	N/A	N/A	
FLOW DIRECTION	TO SW	N/A	
SUBSTRATE	Silt loam	Silt loam	
BANK VEGETATION	UPPER FOREST	TURBOST	

¹ = Dry/Stagnant/Low/Medium/High

SKETCH:

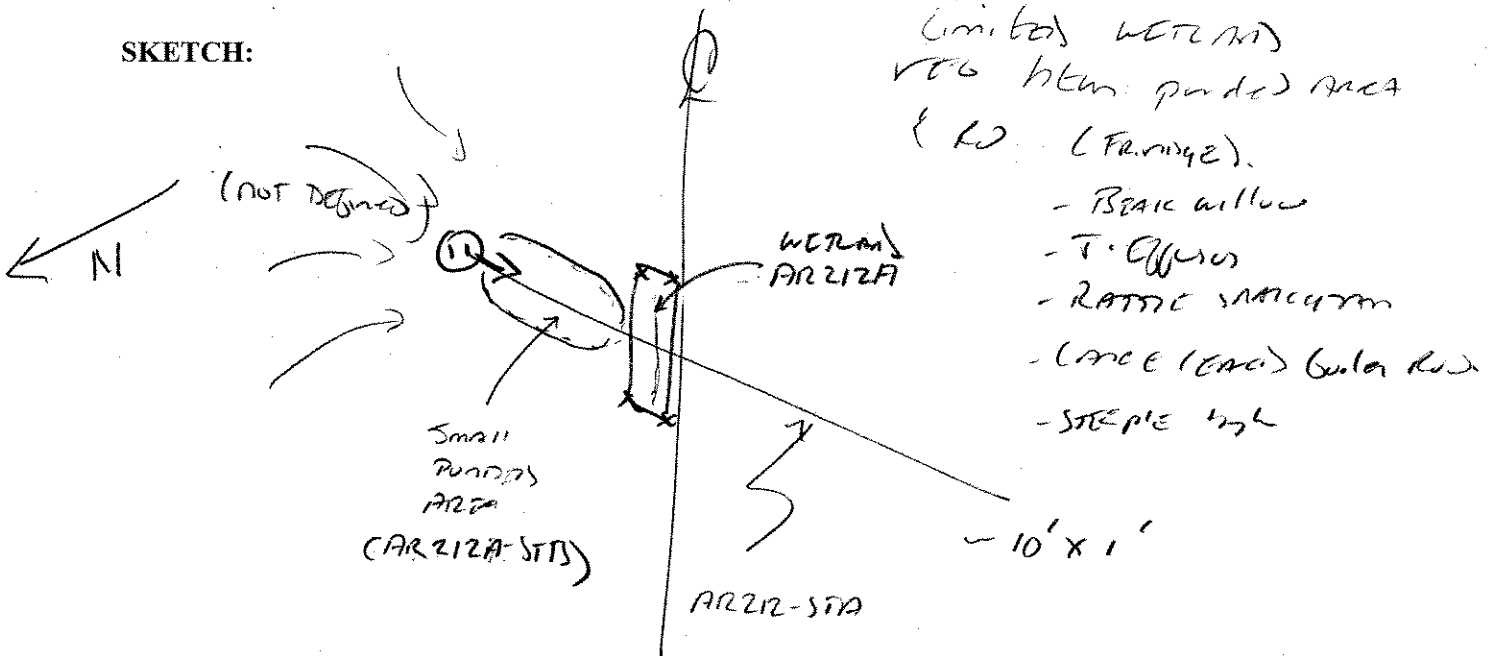

FISH AND WILDLIFE OBSERVATIONS

NOTES

STREAM CROSSING DATA FORM

PROJECT: CLINTO CO WIND FARM
 TURBINE: N/A
 LOCATION: MARTY LAVIN'S PRTY
 FIELD CREW: RD JF

CLIENT: HORIZON
 DATE: 10.21.05
 ROLL NO: 4
 FRAMES: 9,10

STREAM CROSSING DATA

CHANNEL ID	ARZISA-STA		
NAME (or trib. to)	N/A		
PEREN/INTERMIT	INTERMIT		
WIDTH (obser/ohw)	1' WIDE / 3'		
DEPTH (obser/ohw)	8" / 1"		
FLOW RATE ¹	SLOW-MED		
FLOW DIRECTION	SOUTH EAST		
SUBSTRATE	SILT LOAM		
BANK VEGETATION	UPLAND FOREST		

¹ = Dry/Stagnant/Low/Medium/High

SKETCH:

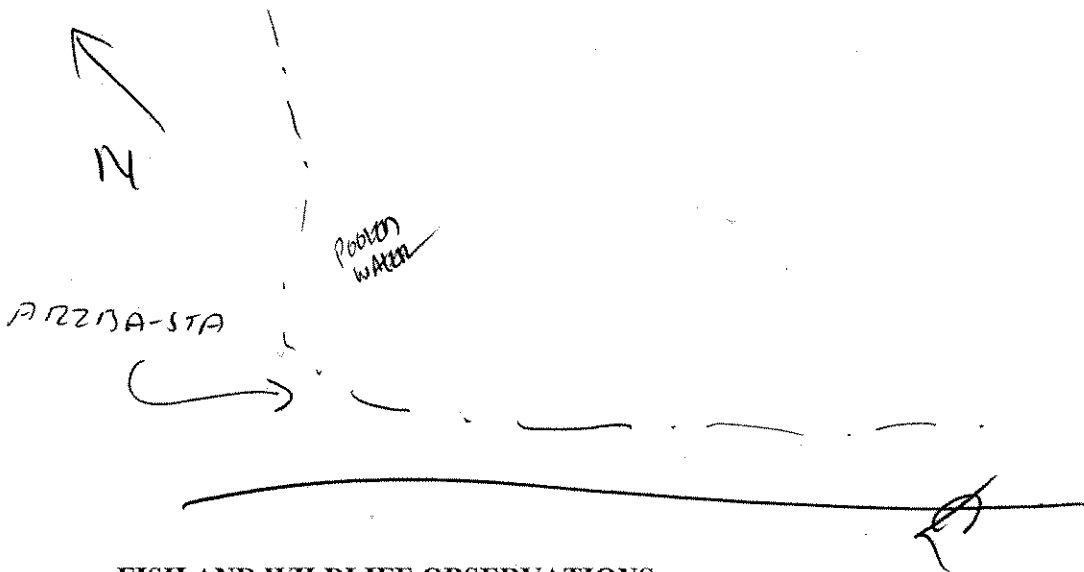

FISH AND WILDLIFE OBSERVATIONS

N/A

NOTES

N/A

STREAM CROSSING DATA FORM

PROJECT: Clinton County, Virginia
 TURBINE: _____
 LOCATION: Marion Lewis property
 FIELD CREW: (RTD)

CLIENT: Atlantic
 DATE: 10/2/05
 ROLL NO: 4
 FRAMES: 8

STREAM CROSSING DATA

CHANNEL ID	ARDISA-STA		
NAME (or trib. to)			
PERENNIAL/INTERMIT			
WIDTH (obser/ohw)	(1' / 3')		
DEPTH (obser/ohw)	(4" / 1')		
FLOW RATE ¹	slow		
FLOW DIRECTION	TO ESE		
SUBSTRATE	gravel		
BANK VEGETATION	uplms forest ? open rocky	several	(along Ruam)

¹ = Dry/Stagnant/Low/Medium/High

SKETCH:

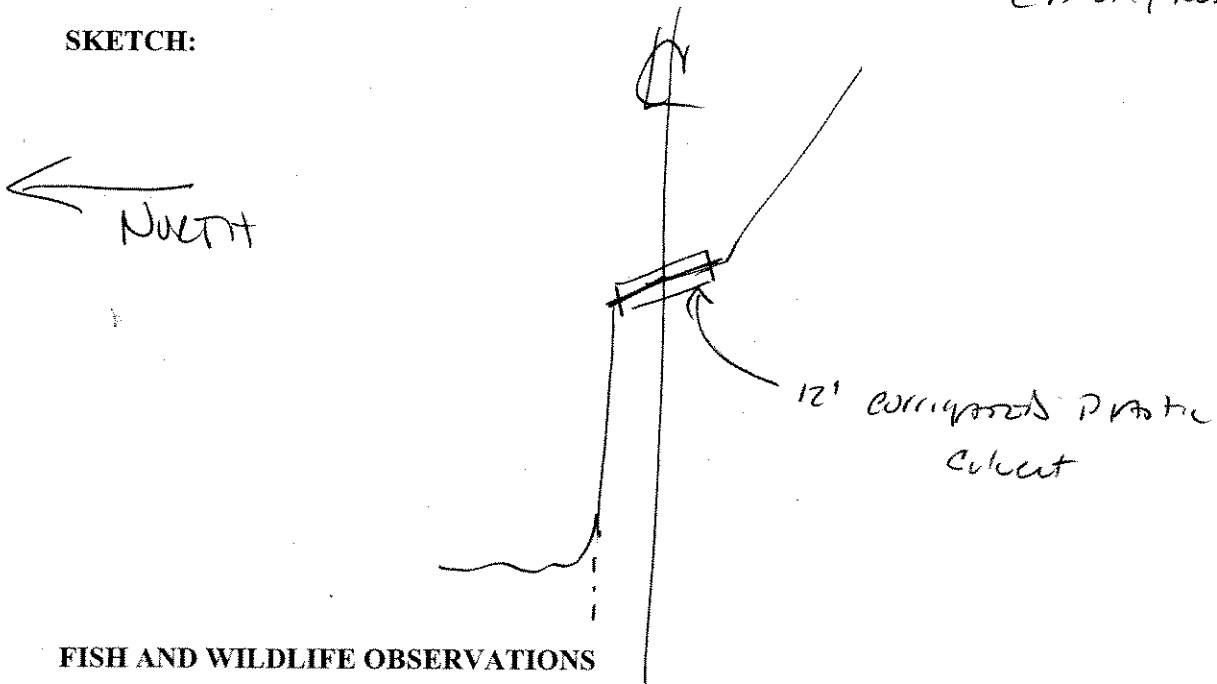

FISH AND WILDLIFE OBSERVATIONS

NOTES

STREAM CROSSING DATA FORM

PROJECT: Clinton County CLIENT: Huerfano
 TURBINE: on Route to Whine #55 DATE: 10/24/05
 LOCATION: Hubcap Rd (near Lavin's) ROLL NO: 6
 FIELD CREW: RAK, KH PROPERTY FRAMES: 22

STREAM CROSSING DATA

CHANNEL ID	AR217A - STA	AR217A - STB	AR217A - STC
NAME (or trib. to)			
PEREN/INTERMIT	<u>Int</u>	<u>Int</u>	<u>Int</u>
WIDTH (obser/ohw)	<u>1' / 3'</u>	<u>1' / 4'</u>	<u>1.5' / 3'</u>
DEPTH (obser/ohw)	<u>4" / 8"</u>	<u>6" / 1'</u>	<u>8" / 1'</u>
FLOW RATE ¹	<u>Rapid</u>	<u>Rapid</u>	<u>moderate</u>
FLOW DIRECTION	<u>North</u>	<u>North</u>	<u>North</u>
SUBSTRATE	<u>Loam</u>	<u>Loam</u>	<u>Loam</u>
BANK VEGETATION	<u>Upland Forest</u>	<u>Upland Forest</u>	<u>Upland Forest</u>

¹ = Dry/Stagnant/Low/Medium/High

SKETCH:

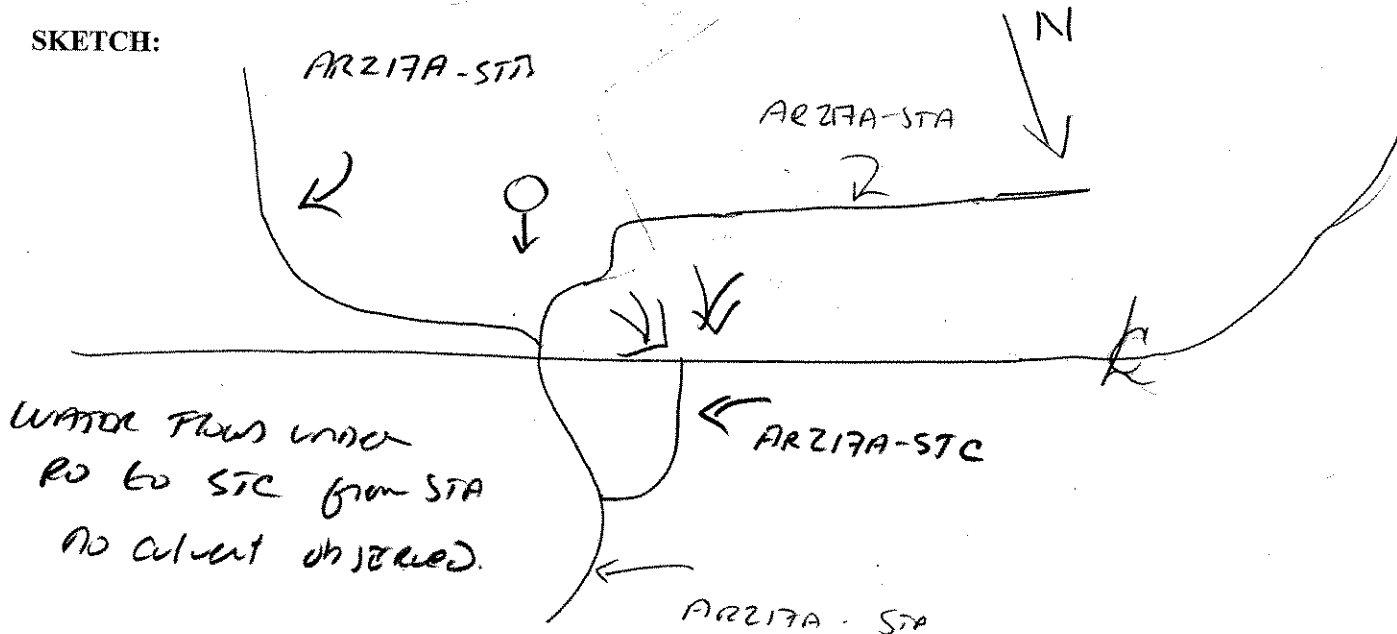

FISH AND WILDLIFE OBSERVATIONS

Notes: Sphagnum moss in stream beds

NOTES

Roll 6 Photo 22 -> North

STREAM CROSSING DATA FORM

PROJECT Clinton County Watershed
 TURBINE: _____
 LOCATION: Hickory Rd.
 FIELD CREW: ATD, KH

CLIENT: Huerfano
 DATE: 10/24/05
 ROLL NO: 6
 FRAMES: 21

STREAM CROSSING DATA

CHANNEL ID	<u>AR218A/B-3TA</u>		
NAME (or trib. to)	<u>-</u>		
PEREN/INTERMIT	<u>int</u>		
WIDTH (obser/ohw)	<u>2' / 5'</u>		
DEPTH (obser/ohw)	<u>8" / 1'</u>		
FLOW RATE ¹	<u>RAPID</u>		
FLOW DIRECTION	<u>NORTH</u>		
SUBSTRATE	<u>Silt/Gravel</u>		
BANK VEGETATION	<u>PER WET.</u>		

¹ = Dry/Stagnant/Low/Medium/High Thick upland Forest

SKETCH:

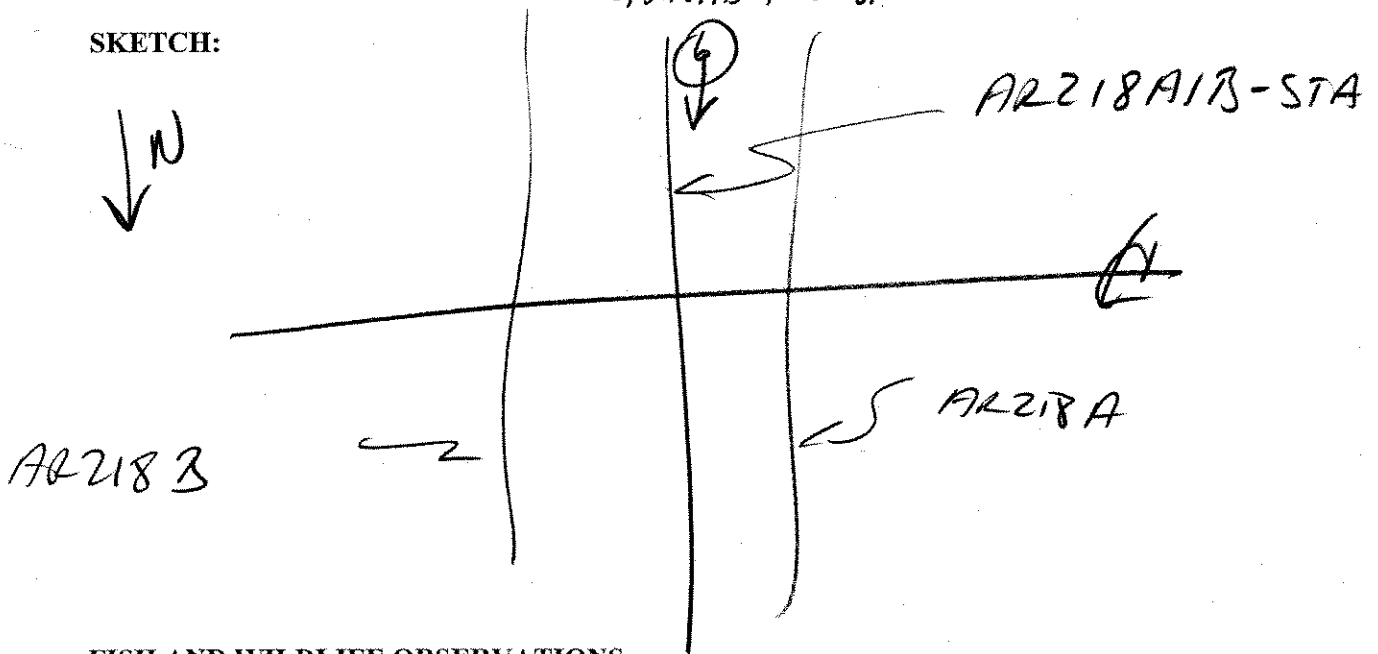

FISH AND WILDLIFE OBSERVATIONS

NOTES

STREAM CROSSING DATA FORM

Line extension

ROUTE: AL TO Turbine 106

DATE: 5/24/07

LOCATION: _____

ROLL NO: _____

FIELD CREW: AD. A.P.

FRAMES: _____

STREAM CROSSING DATA

CHANNEL ID	<u>AL218A13-ST</u>	
NAME (or trib. to)		
TYPE OF STREAM		
PEREN/INTERMIT	<u>int.</u>	
WIDTH (obser/ohw)	<u>1' / 2'</u>	
DEPTH (obser/ohw)	<u>4" / 1'</u>	
FLOW RATE ¹	<u>low</u>	
FLOW DIRECTION	<u>NO</u>	
SUBSTRATE	<u>S:lt</u>	
BANK VEGETATION	<u>PCN</u>	

¹ = Dry/Stagnant/Low/Medium/High

SKETCH:

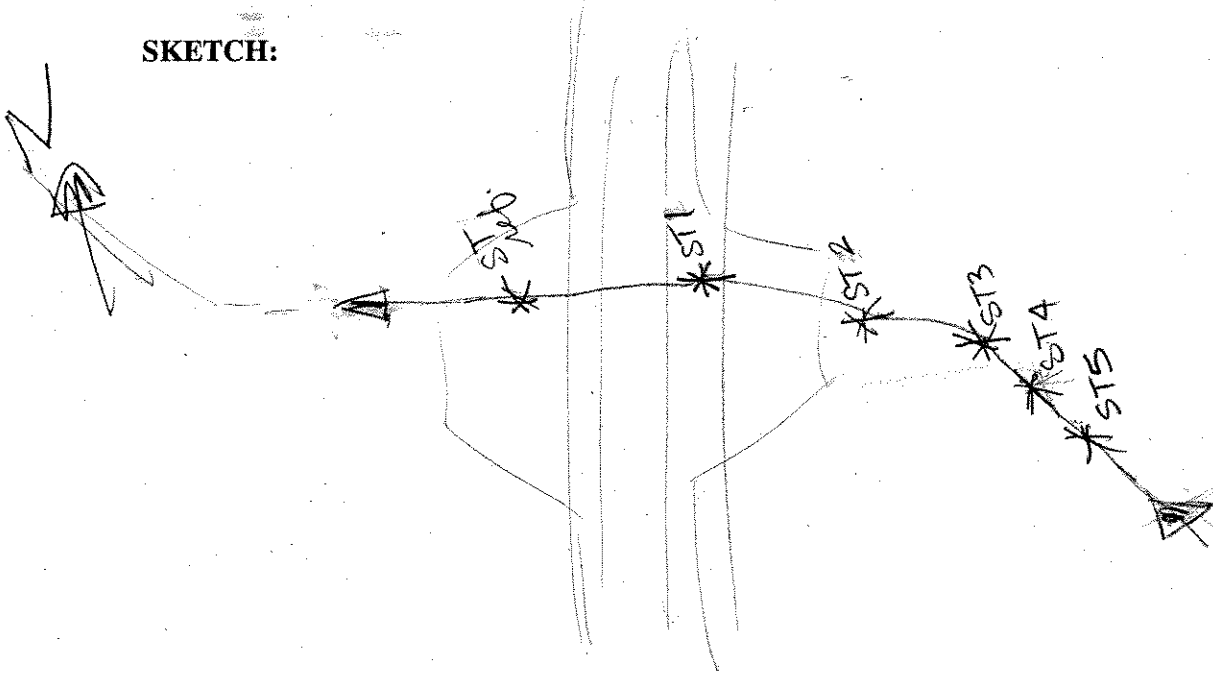

FISH AND WILDLIFE OBSERVATIONS

(Stone Drumming; Frog; mosquitos; Black Flies

NOTES

STREAM DATA FORM

PROJECT: Marble River

CLIENT: Horizon

TURBINE: T. 120

DATE: 10/27/06

LOCATION: T-120

ROLL NO: to S

FIELD CREW: RD JV

FRAMES: _____

STREAM CROSSING DATA

CHANNEL ID	<u>LOTG AR351-A-ST</u>	
NAME (or trib. to)	<u>NA</u>	
PEREN/INTERMIT	<u>INTERMIT Man made ditch</u>	
WIDTH From Bank	<u>48" 36"</u>	
DEPTH (Bank)	<u>12"</u>	<u>4" actual depth</u>
FLOW RATE ¹	<u>Stagnant to Low</u>	
FLOW DIRECTION	<u>N</u>	
SUBSTRATE	<u>Silt Sand</u>	
BANK VEGETATION		

¹ = Dry/Stagnant/Low/Medium/High

SKETCH:

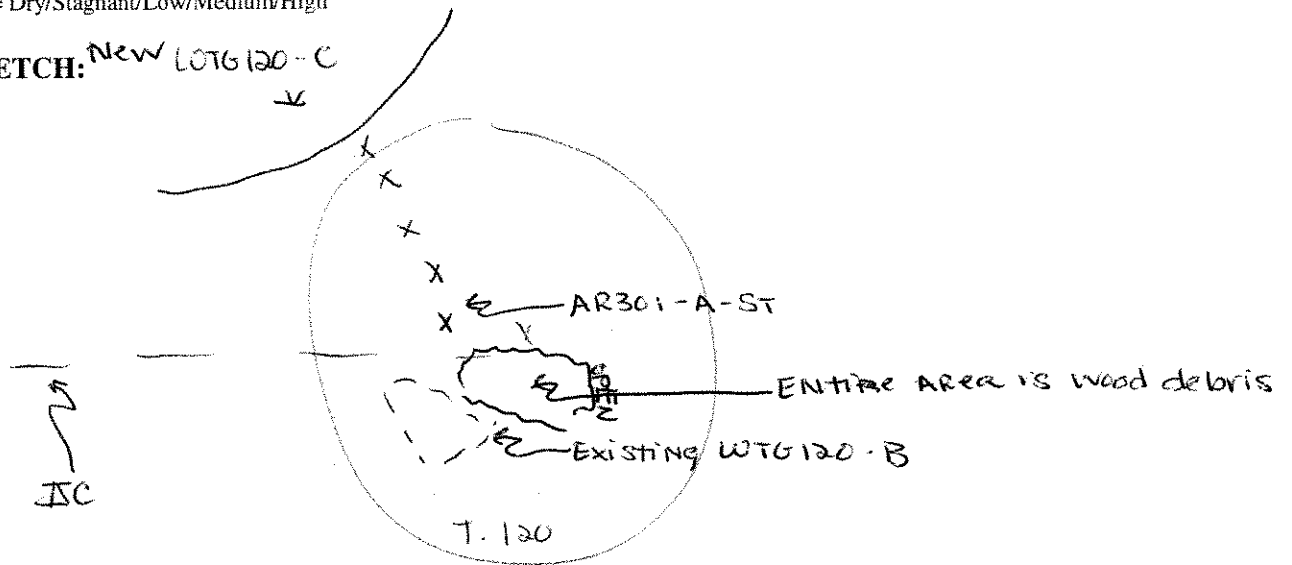

FISH AND WILDLIFE OBSERVATIONS

Raven

NOTES

Surface water flow from WL WTG 120-B flows North
thru channel to WL WTG 120-C.

STREAM CROSSING DATA FORM

ROUTE: Interconnect Softstar Rd

DATE: 5-31-07

LOCATION: _____

ROLL NO: _____

FIELD CREW: RD/SC/LP

FRAMES: photo 19 face 5

STREAM CROSSING DATA

CHANNEL ID	AR371-A-ST		
NAME (or trib. to)			
TYPE OF STREAM			
PEREN/INTERMIT	INTERMIT		
WIDTH (obser/ohw)	2 ft. / 4 ft		
DEPTH (obser/ohw)	2 1" / 2 ft		
FLOW RATE ¹	Stagnant		
FLOW DIRECTION	N		
SUBSTRATE	Rock, gravel		
BANK VEGETATION	PEM pasture		

¹ = Dry/Stagnant/Low/Medium/High

SKETCH:

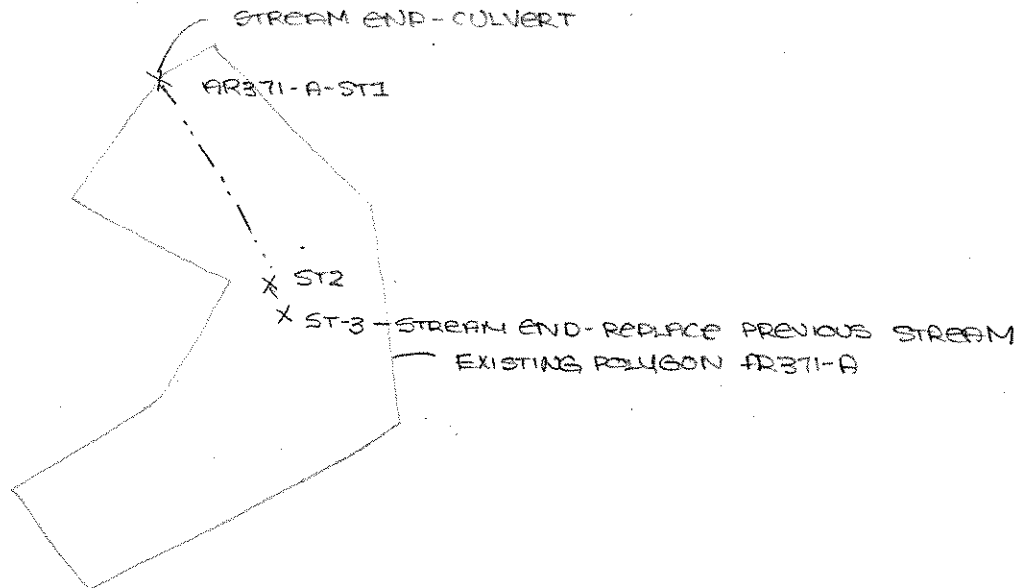

FISH AND WILDLIFE OBSERVATIONS

bovine

NOTES

Stream originates at fence line and terminates at road culvert

(RESTIOT STREAM)

ROUTE: 1C371 A-ST
 LOCATION: Star Rd.
 FIELD CREW: RD JV

DATE: 12/26/06
 ROLL NO: _____
 FRAMES: ① => N

STREAM CROSSING DATA

CHANNEL ID	1C371 A-ST		
NAME (or trib. to)			
TYPE OF STREAM			
PEREN/INTERMIT	Intermit		
WIDTH (obser/ohw)	12-24/24"		
DEPTH (obser/ohw)	.5" / 3"		
FLOW RATE ¹	Dry		
FLOW DIRECTION	North		
SUBSTRATE	Silts		
BANK VEGETATION	Herbs		

¹ = Dry/Stagnant/Low/Medium/High

SKETCH:

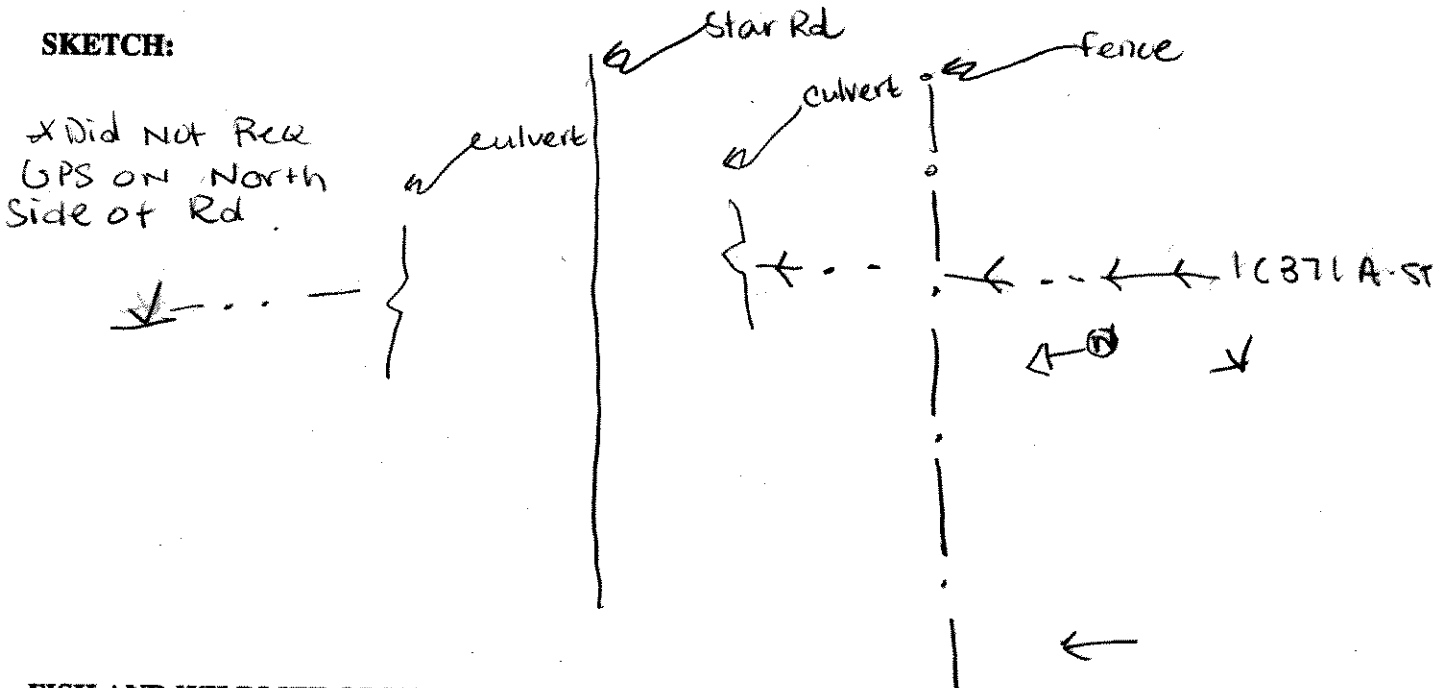

FISH AND WILDLIFE OBSERVATIONS

NONE

NOTES

Stream occurs within DEC mapped WL.

STREAM DATA FORM

PROJECT: Marble River
 TURBINE: 146R-147
 LOCATION: S. of Abandoned RR
 FIELD CREW: KH, JV

CLIENT: Horizon Wind Power LLC
 DATE: 5/7/06
 ROLL NO: KH
 FRAMES: #7, #8

STREAM CROSSING DATA

CHANNEL ID	<u>AB506B-ST</u>		
NAME (or trib. to)	<u>unknown</u>		
PEREN/INTERMIT	<u>Intermit</u>		
WIDTH (obser/ohw)	<u>5-10 ft</u>		
DEPTH (obser/ohw)	<u>6-8 inches</u>		
FLOW RATE ¹	<u>Low</u>		
FLOW DIRECTION	<u>SF</u>		
SUBSTRATE	<u>Sand</u>		
BANK VEGETATION	<u>reed clump, sensitive fern,</u>		

¹ = Dry/Stagnant/Low/Medium/High
*Marsh marigold
 sp.*

SKETCH:

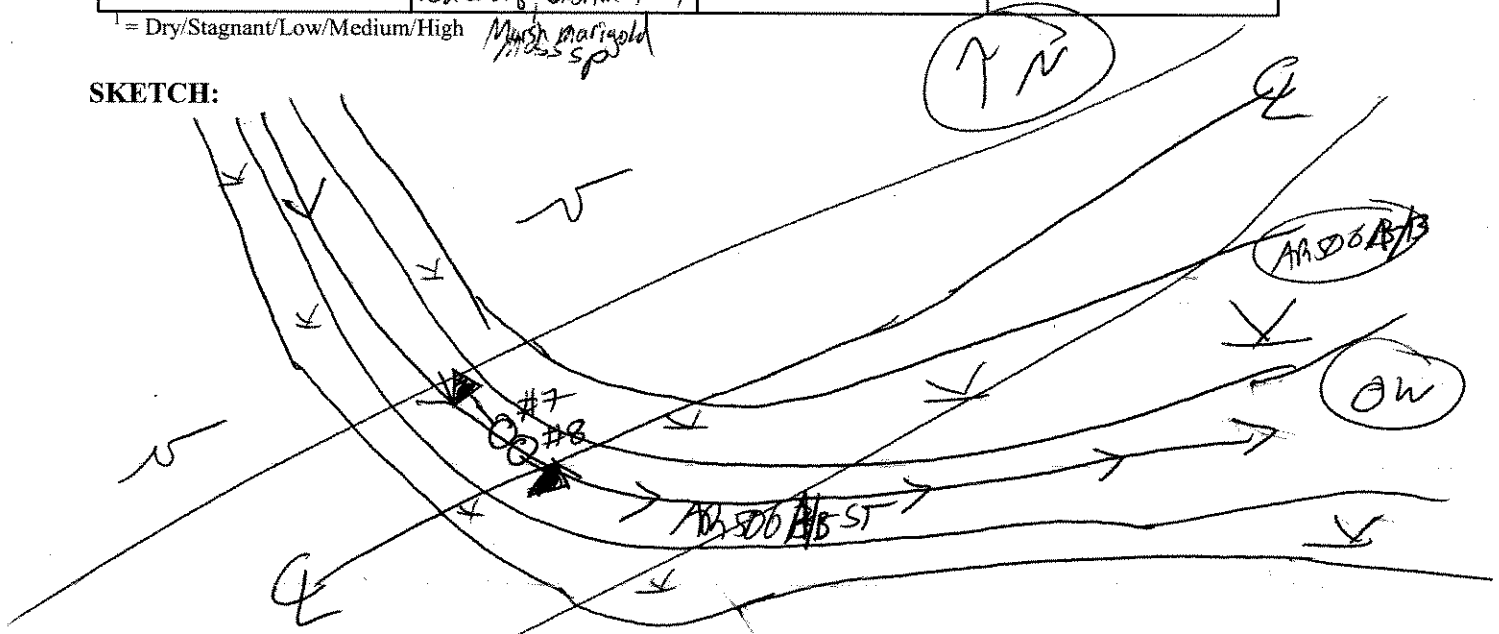

FISH AND WILDLIFE OBSERVATIONS

Frogs

NOTES

ARSOG A/B ST1 - 1

Flowing ESE AS A MANDATE TO RAPID FLOW
 Substrate - Rock/CARBONIC GRAVEL SANDY WATER

300

5
 1
 4

Depth in width for
 3'-6' / 5'

Depth
 12" / 2'

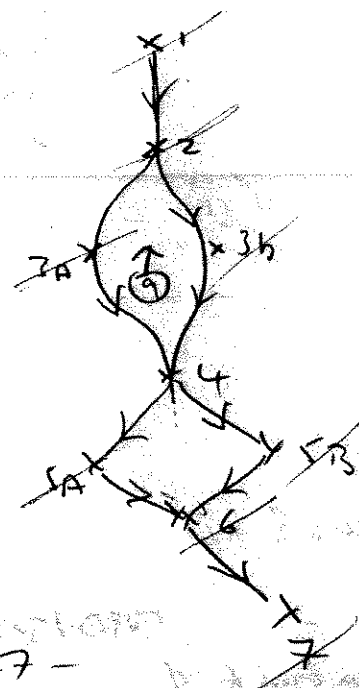

→ NORTH

Roll x photo 9
 ⇒ WEST AT
 ARSOGA/B ST 1

130 - Hiker to tubino 147 -
 High - 100 - upland POCKET

1600

ARS07A

PSS/REW

SPRINKLED ANDER S
 CRAY HICK S
 GRASS SP H

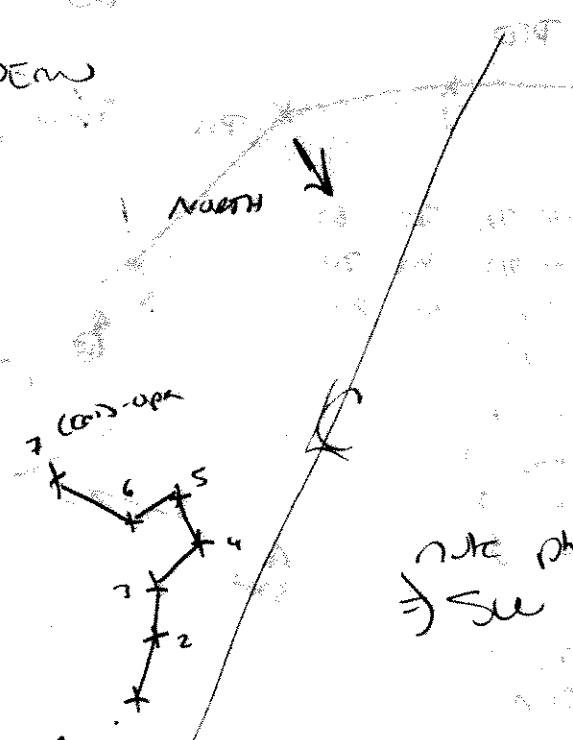

NOTE:
 ACCUM
 RUNS UNDER
 EXIST RR.
 Right of way
 100' RAISED
 w/ 15'
 (ROAD ISSUES?)

note photo 8, Roll x
 ⇒ SW AT AR207A.

RR RIGHT OF WAY



TETRA TECH

SUBJECT Huron
Clinton Co Windsor
ORIGINATOR _____ CHECKED _____

PROJECT _____
TC/P NO. _____
DATE 11/2/05 PAGE 3 OF 4 PAGES

B30 - proceeded to tubes # 146

1400

High: low - explain fault - #1146

- Bik choony T
- Red map + TIS
- Toothed Area T
- Grass high T (few)
- Wool fern H
- Tree like shrub H
- Club moss H
- moss H

TRC - 85 010
 Stah - 30 010
 Hub - 1590

ALLEN RD hemm #1146 & 147

1430

Wetland AR SOGA - PFD/PSS/PEM/OW

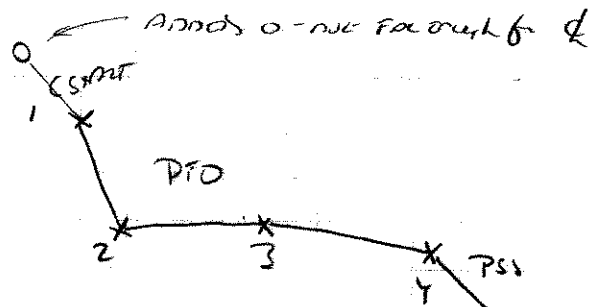

Roll x
 Photo 10
 => SE AT wetland

NOTE: FURTHER MEASUREMENTS
 - look up nearby census.

- PFD: Red maple 7/5 trees 60
 Grass high 7/5 Stah 30
 Club moss H hem 20
 Bram sp H
 Spiky moss H
- PSS: Spotted aster 5
 Smooth leaf 5
 Spiky herb 5

AR SOGA

- PEM: Woolgrass H
 Green Chloro
 Sensitive fern
 Spiky moss

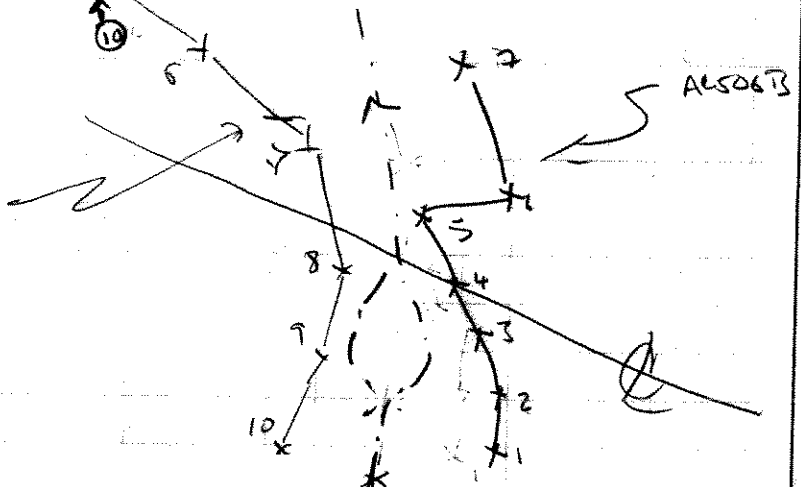

STREAM DATA FORM

PROJECT: Clinton, Co.
 TURBINE: AR 534 / ST A/B
 LOCATION: Clinton Co. NY
 FIELD CREW: BZ / KH

CLIENT: Horizon
 DATE: 12/7/05
 ROLL NO: 116E / 115E
 FRAMES: 6

STREAM CROSSING DATA

CHANNEL ID	Un. Known		
NAME (or trib. to)	Un. Known		
PEREN/INTERMIT	intermitt		
WIDTH (obser/ohw)	3-6ft Wide Varies		
DEPTH (obser/ohw)	4"-1ft Varies		
FLOW RATE ¹	Unknown		
FLOW DIRECTION	South to North		
SUBSTRATE	Compiles & rocks		
BANK VEGETATION	Brush down		

¹ = Dry/Stagnant/Low/Medium/High

SKETCH:

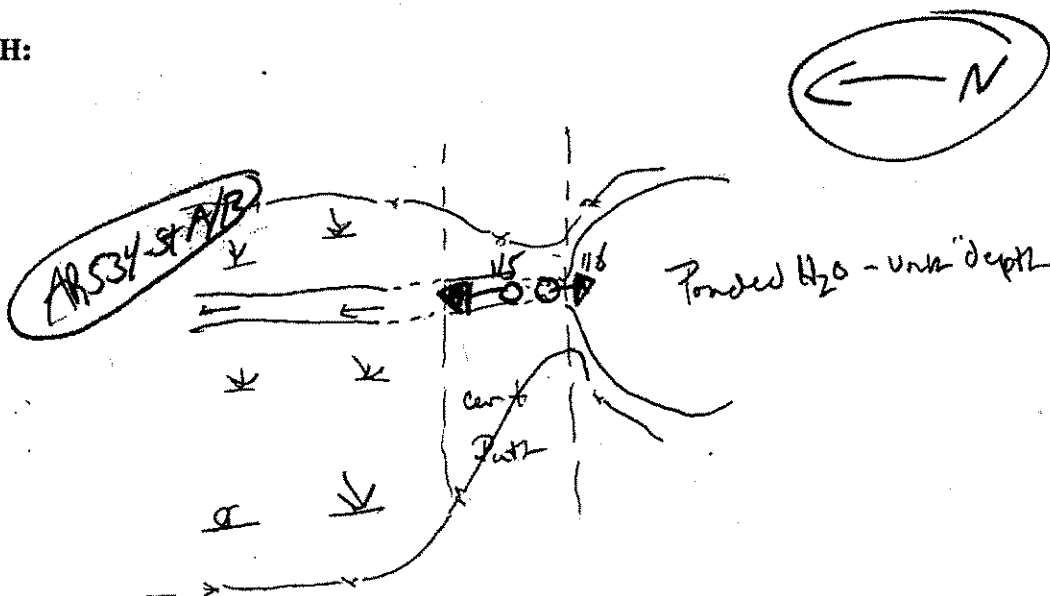

FISH AND WILDLIFE OBSERVATIONS

Woodcock in upland adj wetland system that contains stream
Deer tracks, song birds observed

NOTES

well defined intermittent stream, flow controlled by up gradient
ponded, stream appears to be routinely disturbed by ATV and
other vehicle traffic, pond has fringe wetland bordering O.W.

SKETCH FORM

Wetland ID/Route #: AR 541-A-ST (drainage ditch)		Date: 12/8/05	Time: 13:45
Initials of Delineators: KA, BR		Location: Clinton Co. Sta. Rd to WTR-200	
Roll #:	Frames:		

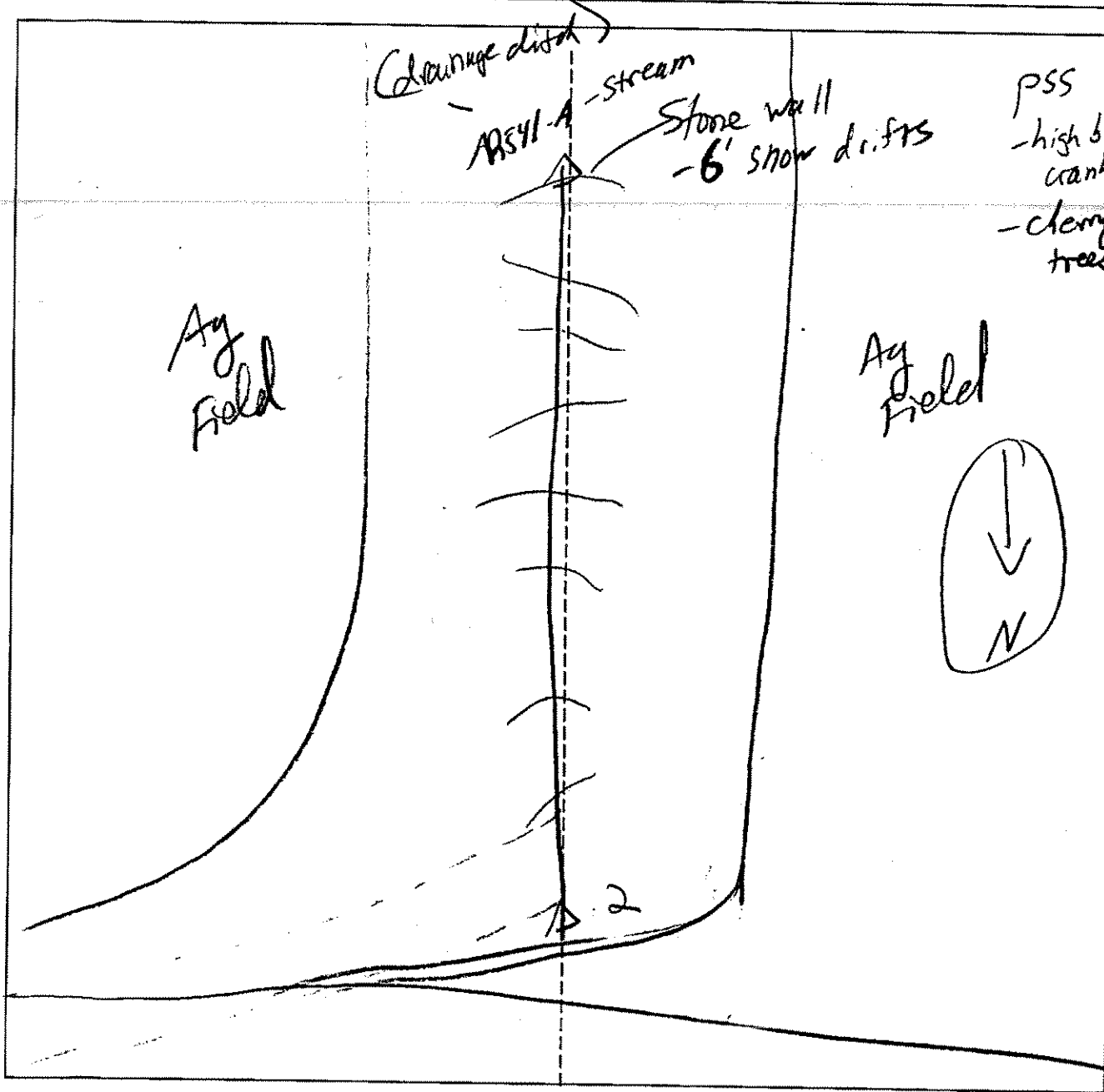

Legend	
Photo Location/Direction	Wetland
Sample Station	Upland
Centerline	Stream
Flag	Intermittent Stream
North Arrow	

STREAM CROSSING DATA FORM

PROJECT: Clinton Co.
 TURBINE: Rogers Rd
 LOCATION: _____
 FIELD CREW: KA, SH

CLIENT: Horizon
 DATE: 11/7/05
 ROLL NO: SH's
 FRAMES: 8 SE
 9 NW

STREAM CROSSING DATA

CHANNEL ID	AR 599A/B-ST
NAME (or trib. to)	unknown
PEREN/INTERMIT	Perenn
WIDTH (obser/ohw)	5'-10'
DEPTH (obser/ohw)	2'
FLOW RATE ¹	Med
FLOW DIRECTION	SE-S
SUBSTRATE	cobbles
BANK VEGETATION	spaced Alder

¹ = Dry/Stagnant/Low/Medium/High

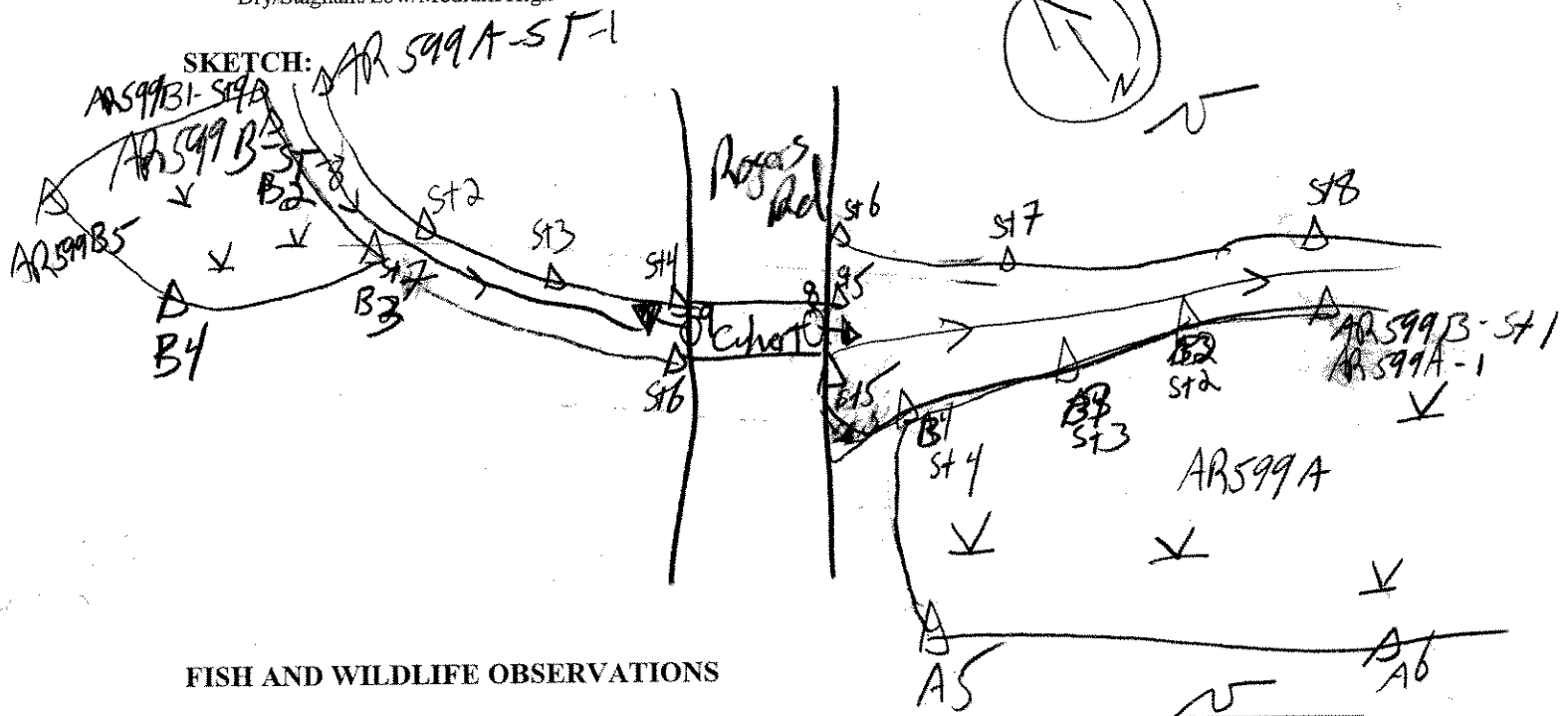

FISH AND WILDLIFE OBSERVATIONS

NOTES

STREAM CROSSING DATA FORM

ROUTE: access rd, between Turbines
133 & 132
 LOCATION: AR 619 A/B
 FIELD CREW: RD - RJ

DATE: 5/8/06
 ROLL NO: N/A
 FRAMES: 758
 (SEE NOTES)

STREAM CROSSING DATA

CHANNEL ID	AR619-ST		
NAME (or trib. to)			
TYPE OF STREAM	1 st order		
PEREN/INTERMIT	peren.		
WIDTH (obser/ohw)	3 ^{ft} (flowing) / 40' max.		
DEPTH (obser/ohw)	6 in.		
FLOW RATE ¹	moderate		
FLOW DIRECTION	NE		
SUBSTRATE	SLT		
BANK VEGETATION	PSS		

¹ = Dry/Stagnant/Low/Medium/High

SKETCH:

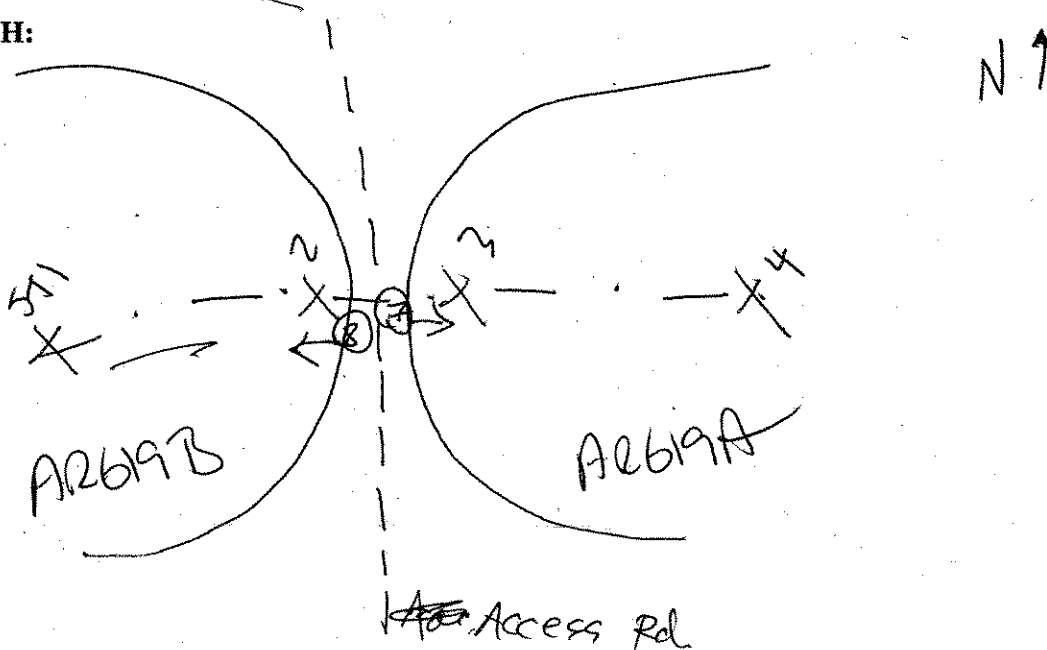

FISH AND WILDLIFE OBSERVATIONS

NOTES

flowing H₂O has width of ~ ~~10~~ 3' (75' NE of AR), w/
 max. width of standing H₂O ~ ~~15~~ 50'
 photo 73 E } AT AR619ST
 photo 83 W }

STREAM DATA FORM

PROJECT: Maible R.
 TURBINE: AR 721
 LOCATION: _____
 FIELD CREW: BQ-LJ

CLIENT: _____
 DATE: 5/20/06
 ROLL NO: _____
 FRAMES: plate 1 & E
from between
ST 2-3

STREAM CROSSING DATA

CHANNEL ID	AR 721 - ST		
NAME (or trib. to)			
PEREN/INTERMIT	interm.		
WIDTH (obser/ohw)	3-5' / *		
DEPTH (obser/ohw)	5-8" / *		
FLOW RATE ¹	low		
FLOW DIRECTION	W		
SUBSTRATE	mid		
BANK VEGETATION	PFO1		

¹ = Dry/Stagnant/Low/Medium/High

SKETCH:

FISH AND WILDLIFE OBSERVATIONS

excavated ditch to drain ag. field - ditch depth
approx. 5' ; prob. at observed high water

NOTES

STREAM DATA FORM

PROJECT: Maule R.
 TURBINE: _____
 LOCATION: AR724A
 FIELD CREW: BQ-RJ

CLIENT: _____
 DATE: 5/21/06
 ROLL NO: _____
 FRAMES: photo 2 & 3
from ST-1

STREAM CROSSING DATA

CHANNEL ID	AR724A-ST		
NAME (or trib. to)			
PEREN/INTERMIT	inter.		
WIDTH (obser/ohw)	10 1 1/2'		
DEPTH (obser/ohw)	1-2" / 4-6 6-12"		
FLOW RATE ¹	medium		
FLOW DIRECTION	S		
SUBSTRATE	SS SALW w/ gr.		
BANK VEGETATION	SS		

¹ = Dry/Stagnant/Low/Medium/High

SKETCH:

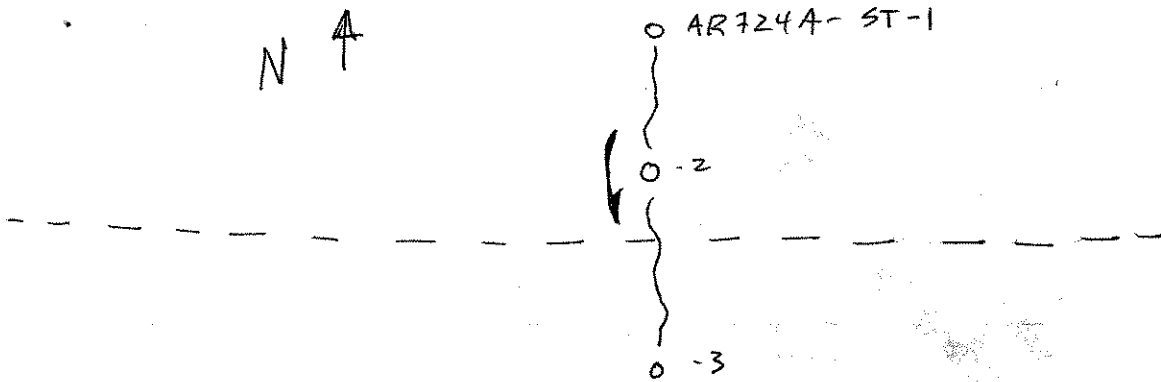

FISH AND WILDLIFE OBSERVATIONS

NOTES

Observed during high water; situated along W
edge of rock field wall; open bay field to W.

STREAM CROSSING DATA FORM

ROUTE: AR 724A-ST

DATE: 7-15-06

LOCATION: Access Road to turbine 73

ROLL NO: _____

FIELD CREW: RD

FRAMES: FACING N #5

STREAM CROSSING DATA

CHANNEL ID	AR724A-ST		
NAME (or trib. to)	Un-named		
TYPE OF STREAM	—		
PEREN/INTERMIT	Intermit		
WIDTH (obser/ohw)	N/A / 2-3'		
DEPTH (obser/ohw)	N/A / <1'		
FLOW RATE ¹	Dry		
FLOW DIRECTION	South		
SUBSTRATE	Silt/Cobble		
BANK VEGETATION	Wetland herb *		

¹ = Dry/Stagnant/Low/Medium/High

SKETCH:

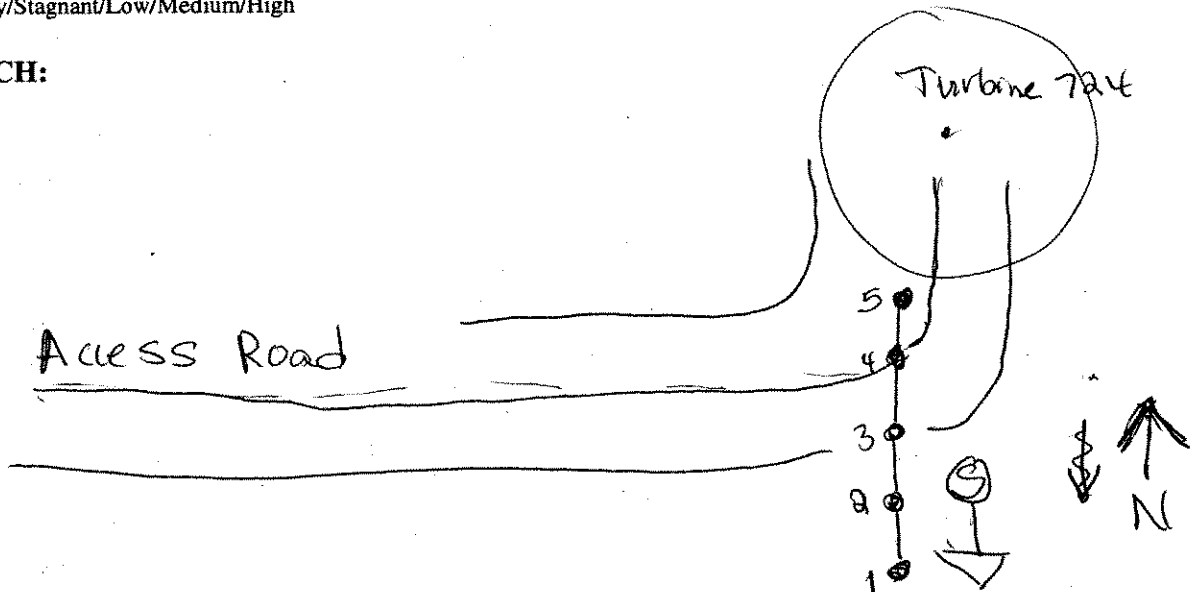

FISH AND WILDLIFE OBSERVATIONS

NOTES

Previously Flagged; Not on GPS.
 Extended line to North to turbine 73.
 Open Agriculture, deciduous forest (west) ~~location~~ drainage feature (East)

*Un-id. Aster w/o flower
 meadow Sweet
 Jewelweed

Aster sp.
 Spirea sp.
 Impatiens canadensis

STREAM CROSSING DATA FORM

ROUTE: AR803 AB ST
 LOCATION: S OF Clinton Mills Rd
 FIELD CREW: JV AP

DATE: 5/11/07
 ROLL NO: _____
 FRAMES: = E

STREAM CROSSING DATA

CHANNEL ID	AR803 AB ST	<i>Alnus rugosa</i>	<i>Spirea</i>
NAME (or trib. to)	English River	<i>Betula populifolia</i>	<i>onoclea</i>
TYPE OF STREAM		<i>Amelanchier</i>	<i>carex</i>
PEREN/INTERMIT	Perennial	<i>Aster</i>	<i>Impatiens</i>
WIDTH (obser/ohw)	6-8' / 10'	<i>Rue</i>	<i>Salix</i>
DEPTH (obser/ohw)	4-12" / 12"	<i>Wild Strawberry</i>	<i>Enotherium</i>
FLOW RATE ¹	Medium	<i>Rubus</i>	<i>False nettle</i>
FLOW DIRECTION	East	<i>Cinnamon Fern</i>	
SUBSTRATE	Rock/cobble	<i>Taraxicum</i>	
BANK VEGETATION	PFO/PEM	<i>Prunus</i>	

¹ = Dry/Stagnant/Low/Medium/High

SKETCH:

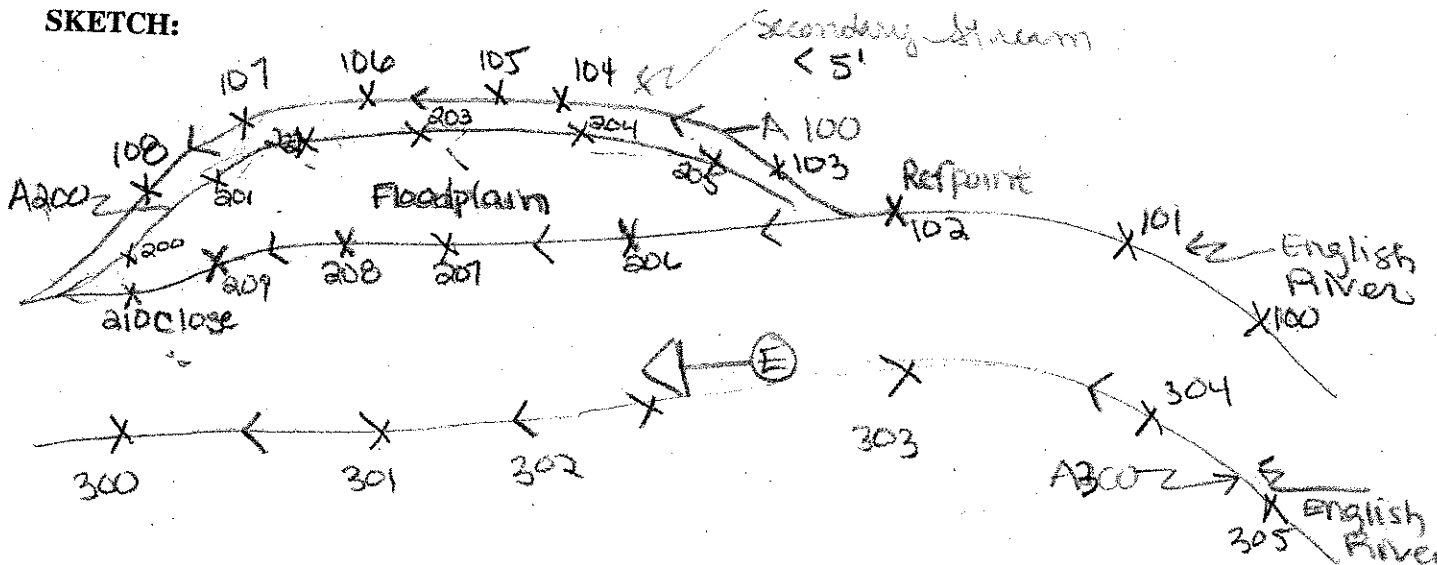

FISH AND WILDLIFE OBSERVATIONS

Deer tracks observed within Floodplain; Frog on bank, 2 flickers flushed from tree.

NOTES

Stream bank is rocky. Portions of the extension do not have discrete floodplain.

STREAM DATA FORM

PROJECT: Marble River
 TURBINE: N of WB 146-R
 LOCATION: Clinton Mills Rd
 FIELD CREW: JSH, JV

CLIENT: Horizon Wind LLC
 DATE: 4/9/06
 ROLL NO: 2 KH
 FRAMES: 8, 9

STREAM CROSSING DATA

CHANNEL ID	AR803A/B-ST		
NAME (or trib. to)	English River		
PEREN/INTERMIT	Peren		
WIDTH (obser/ohw)	10 Ft		
DEPTH (obser/ohw)	12 in		
FLOW RATE ¹	Medium		
FLOW DIRECTION	East		
SUBSTRATE	Boulders/Muck		
BANK VEGETATION	Blue Fly Iris		

¹ = Dry/Stagnant/Low/Medium/High
Species: Alder, meadow Sweet, Grass sp.

SKETCH:

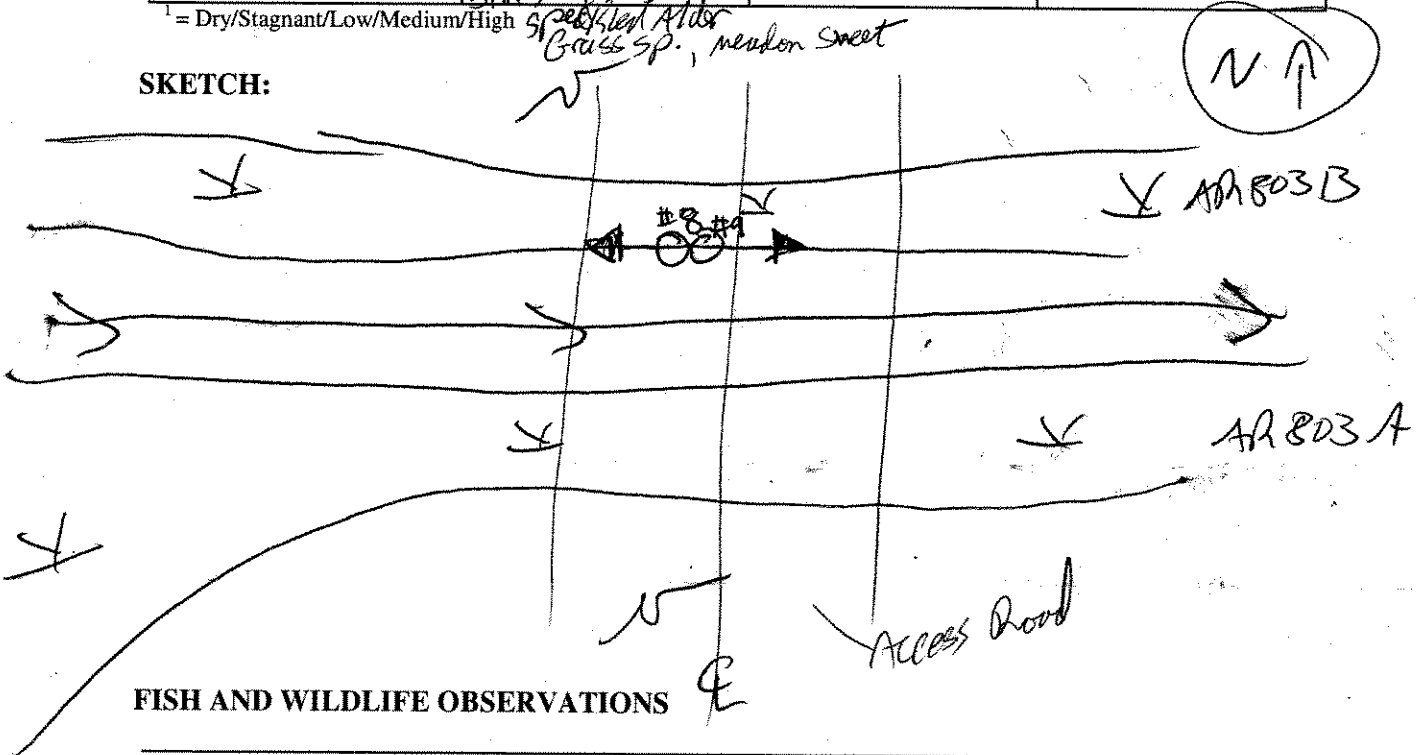

FISH AND WILDLIFE OBSERVATIONS

NOTES

STREAM DATA FORM

PROJECT: Mooble River
 TURBINE: AB/Ch junction at Soucia Rd
 LOCATION: Clinton Mills Rd
 FIELD CREW: KA, JV

CLIENT: Horizon Wind Power LLC
 DATE: 5/10/08
 ROLL NO: KA
 FRAMES: 1 - South

STREAM CROSSING DATA

CHANNEL ID	AR803A/B/C-ST
NAME (or trib. to)	English River
PEREN/INTERMIT	Peren
WIDTH (obser/ohw)	10 ft
DEPTH (obser/ohw)	12 m
FLOW RATE ¹	Low
FLOW DIRECTION	N/NE
SUBSTRATE	Sand / Boulders
BANK VEGETATION	Speckled Alder

¹ = Dry/Stagnant/Low/Medium/High Grass sp.

SKETCH:

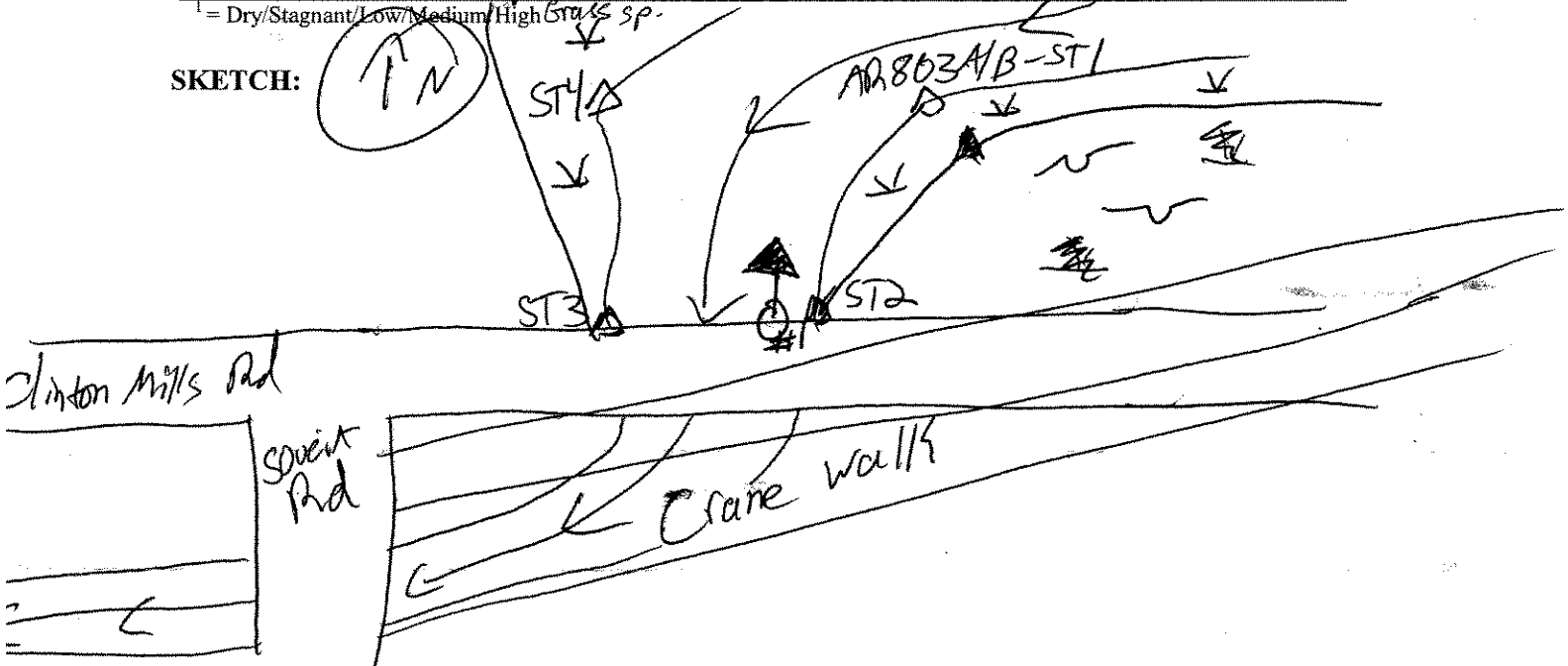

FISH AND WILDLIFE OBSERVATIONS

Frogs

NOTES

Connects through culvert under Clinton Mills Rd to wetland / stream ID - (Soucia - ST) from last October 2005 - wetland and stream flags shared at culvert, AR803A/B-20A/ST2 AR803A/B-21A/ST3

STREAM CROSSING DATA FORM

ROUTE: Access rd to T. 112
 LOCATION: EAST of T. 114
 FIELD CREW: Bob, AP

DATE: 5/25/07
 ROLL NO: _____
 FRAMES: _____

STREAM CROSSING DATA

CHANNEL ID	AR811B-ST		
NAME (or trib. to)			
TYPE OF STREAM	Ditch		
PEREN/INTERMIT	intermit		
WIDTH (obser/ohw)	1' / 4'		
DEPTH (obser/ohw)	2" / 1.5'		
FLOW RATE ¹	STAG.		
FLOW DIRECTION	SW *		
SUBSTRATE	Sandy loam		
BANK VEGETATION	Access rd to east of parcel Decid Forest to		

¹ = Dry/Stagnant/Low/Medium/High

*BIBO (SURT) (ACT)

SKETCH:

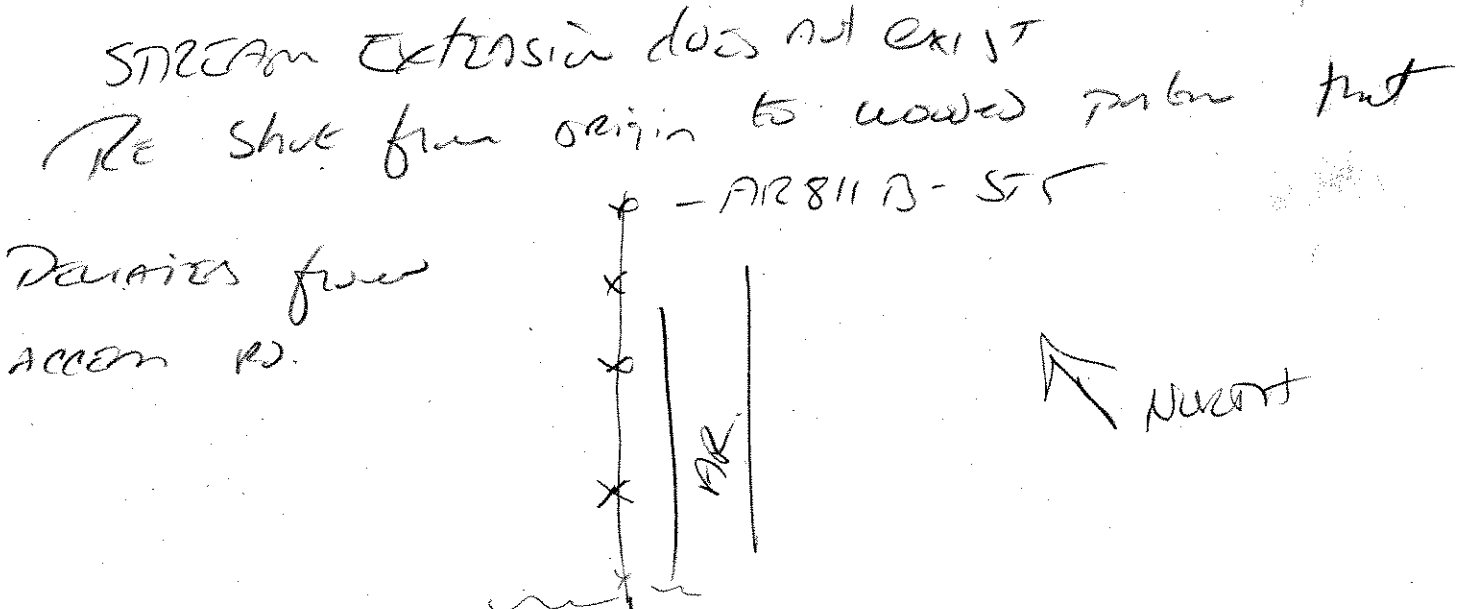

FISH AND WILDLIFE OBSERVATIONS

Flower Rabbit x - AR811B-ST 1
PROGS

NOTES

170 mst flow Access Access rd.
TO STREAM (max water ditch) dry

STREAM CROSSING DATA FORM

ROUTE: AR811B-ST#
 LOCATION: Access Road to
 FIELD CREW: RD, JV WTG112+114

DATE: 5.15.06
 ROLL NO: _____
 FRAMES: See AR811A-ST Data

STREAM CROSSING DATA

CHANNEL ID	AR811B-ST		
NAME (or trib. to)			
TYPE OF STREAM			
PEREN/INTERMIT	Intermittent		
WIDTH (obser/ohw)	1-3' / 3'		
DEPTH (obser/ohw)	2-3" / 1"		
FLOW RATE ¹	Low		
FLOW DIRECTION	South		
SUBSTRATE	Silt		
BANK VEGETATION	Sphagnum, grass		

¹ = Dry/Stagnant/Low/Medium/High

SKETCH:

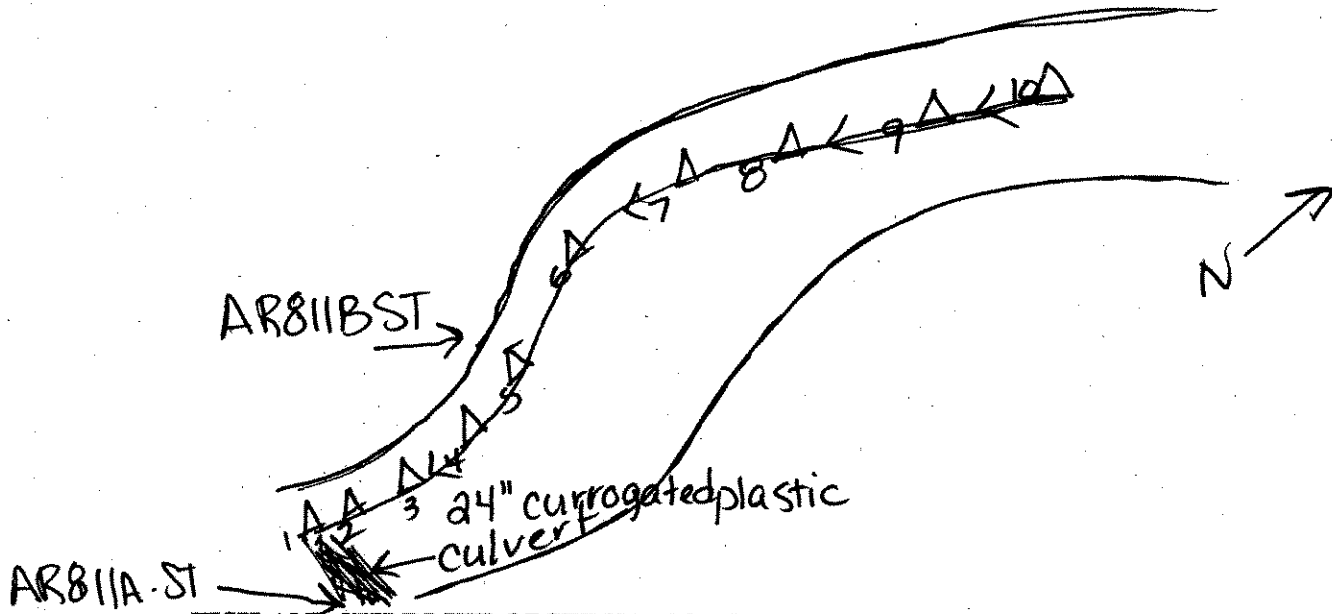

FISH AND WILDLIFE OBSERVATIONS

Frogs

NOTES

Appears to be roadside ditch heavily carved by drainage

Line extension

STREAM CROSSING DATA FORM

ROUTE: AL to TR156
LOCATION: EAST of T. 115
FIELD CREW: RTD Ae.

DATE: 5/25/07
ROLL NO: _____
FRAMES: _____

STREAM CROSSING DATA

CHANNEL ID	AL814A-ST		
NAME (or trib. to)			
TYPE OF STREAM			
PEREN/INTERMIT	int		
WIDTH (obser/ohw)	1' / 5'		
DEPTH (obser/ohw)	4" / 1'		
FLOW RATE ¹	STAG		
FLOW DIRECTION	South		
SUBSTRATE	Silt/loam		
BANK VEGETATION	upland Decid Forest		

¹ = Dry/Stagnant/Low/Medium/High

SKETCH:

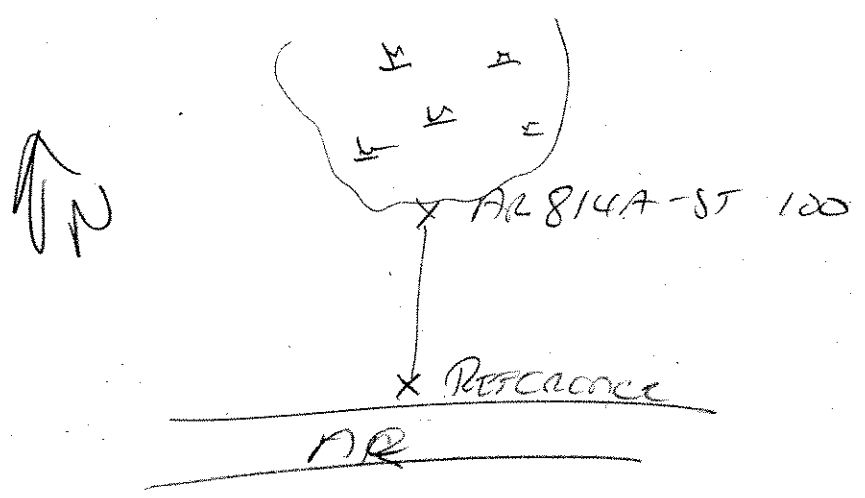

FISH AND WILDLIFE OBSERVATIONS

NOTES

STREAM DATA FORM

PROJECT: Marble River
 TURBINE: 114 → 156
 LOCATION: Lavin's property
 FIELD CREW: 15H JV

CLIENT: Horizon Wind Power LLC
 DATE: ~~5/12/06~~ 5/12/06
 ROLL NO: 15H
 FRAMES: 9 - South

STREAM CROSSING DATA

CHANNEL ID	AD814A-ST		
NAME (or trib. to)	Unknown		
PEREN/INTERMIT	Intermit		
WIDTH (obser/ohw)	5 ft		
DEPTH (obser/ohw)	4 inch		
FLOW RATE ¹	Flow/stagnant		
FLOW DIRECTION	South		
SUBSTRATE	Cobbles/Sand/Muds		
BANK VEGETATION	Grey Birch, Canada Mayflower		

¹ = Dry/Stagnant/Low/Medium/High/Moss sp.

SKETCH:

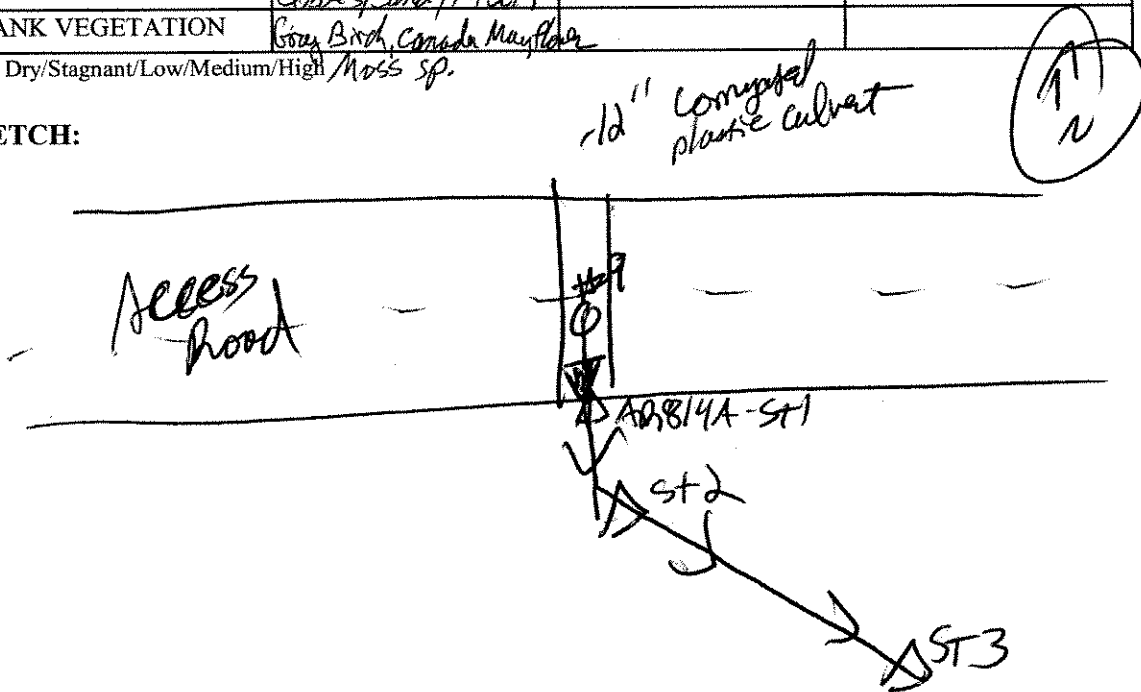

FISH AND WILDLIFE OBSERVATIONS

NOTES

STREAM CROSSING DATA FORM

ROUTE: AR941, 10942 AB ST
 LOCATION: T. 19
 FIELD CREW: N AP

DATE: 5/6/07
 ROLL NO: 7-E
 FRAMES: _____

STREAM CROSSING DATA

CHANNEL ID	AR941, 10942 AB ST	
NAME (or trib. to)		(Bank veg)
TYPE OF STREAM		Impatiens capensis
PEREN/INTERMIT	Perennial	Acer rubrum
WIDTH (obser/ohw)	5-7' / 8-10'	Pine
DEPTH (obser/ohw)	2-3" / 6-8"	poises
FLOW RATE ¹	Low	
FLOW DIRECTION	West	
SUBSTRATE	Rock, sand	
BANK VEGETATION	Petr, PFO	

¹ = Dry/Stagnant/Low/Medium/High

SKETCH:

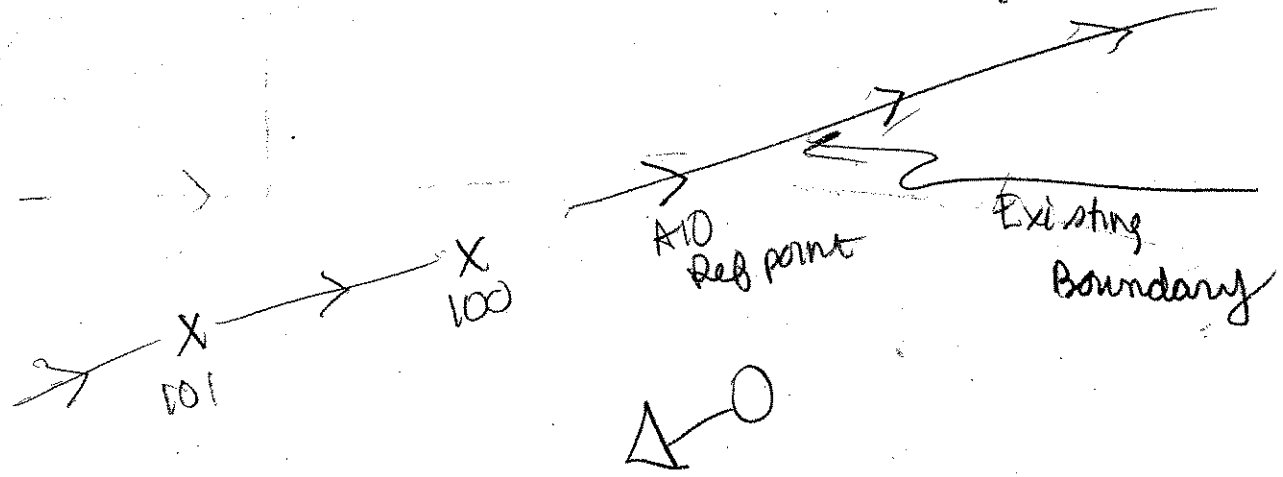

FISH AND WILDLIFE OBSERVATIONS

Woodpecker tapping tree, garter snake

NOTES

Stream bank is level w/ stream - portions of stream bank are floodplain

STREAM CROSSING DATA FORM

ROUTE: AR944A/B-ST
 LOCATION: AR To turbine 1/2
 FIELD CREW: KH JV

DATE: 7-24-06
 ROLL NO: 3 => N @ A
 FRAMES: 4 => S @ B

STREAM CROSSING DATA

CHANNEL ID	—		
NAME (or trib. to)	un-named		
TYPE OF STREAM	—		
PEREN/INTERMIT	Intermitt		
WIDTH (obser/ohw)	2-10' / 4+12'		
DEPTH (obser/ohw)	N/A / 12-48"		
FLOW RATE ¹	Dry		
FLOW DIRECTION	Southwest		
SUBSTRATE	OM / Leaf litter		
BANK VEGETATION	Herb		

¹ = Dry/Stagnant/Low/Medium/High

SKETCH:

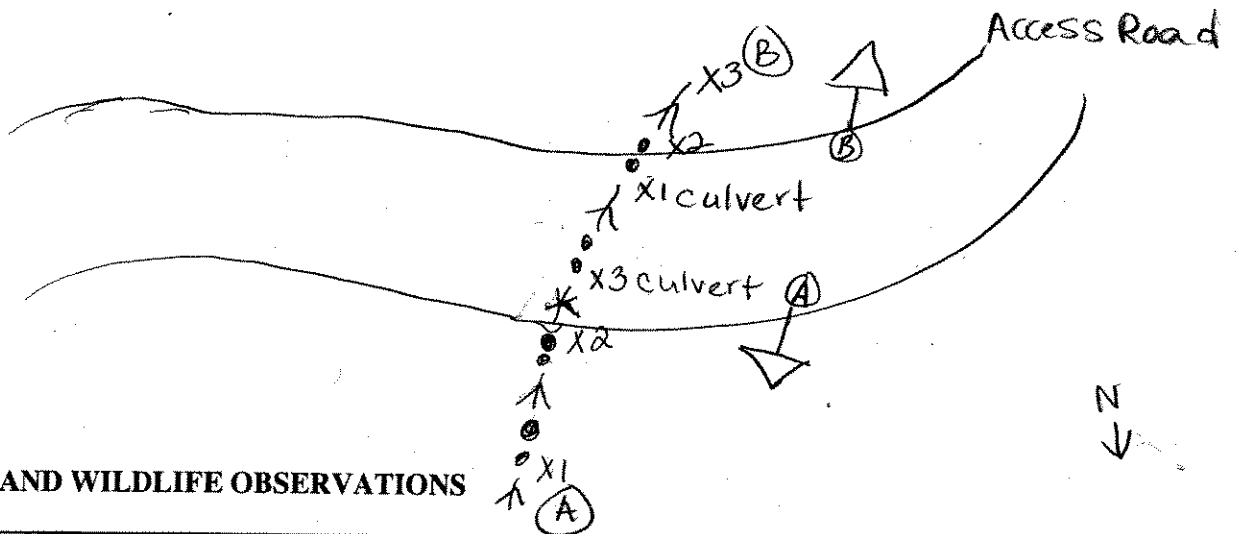

FISH AND WILDLIFE OBSERVATIONS

NOTES

Possible drainage; for the culvert crosses road

STREAM CROSSING DATA FORM

ROUTE: AR946A ST

DATE: 5/10/07

LOCATION: T-112

ROLL NO: _____

FIELD CREW: JV AP

FRAMES: _____

STREAM CROSSING DATA

CHANNEL ID	AR946-A ST	(Bank vege)	
NAME (or trib. to)		<i>Alnus rugosa</i>	
TYPE OF STREAM		<i>Ulmus lentago</i>	
PEREN/INTERMIT	Intermit	<i>Betula papyrifera</i>	
WIDTH (obser/ohw)	4' / 5'	<i>Pteridium aquilinum</i>	
DEPTH (obser/ohw)	2" / 8"	<i>Acer rubrum</i>	
FLOW RATE ¹	Stagnant	<i>Sphagnum moss</i>	
FLOW DIRECTION	South		
SUBSTRATE	muck		
BANK VEGETATION	Woods/Herb UPL		

¹ = Dry/Stagnant/Low/Medium/High

SKETCH:

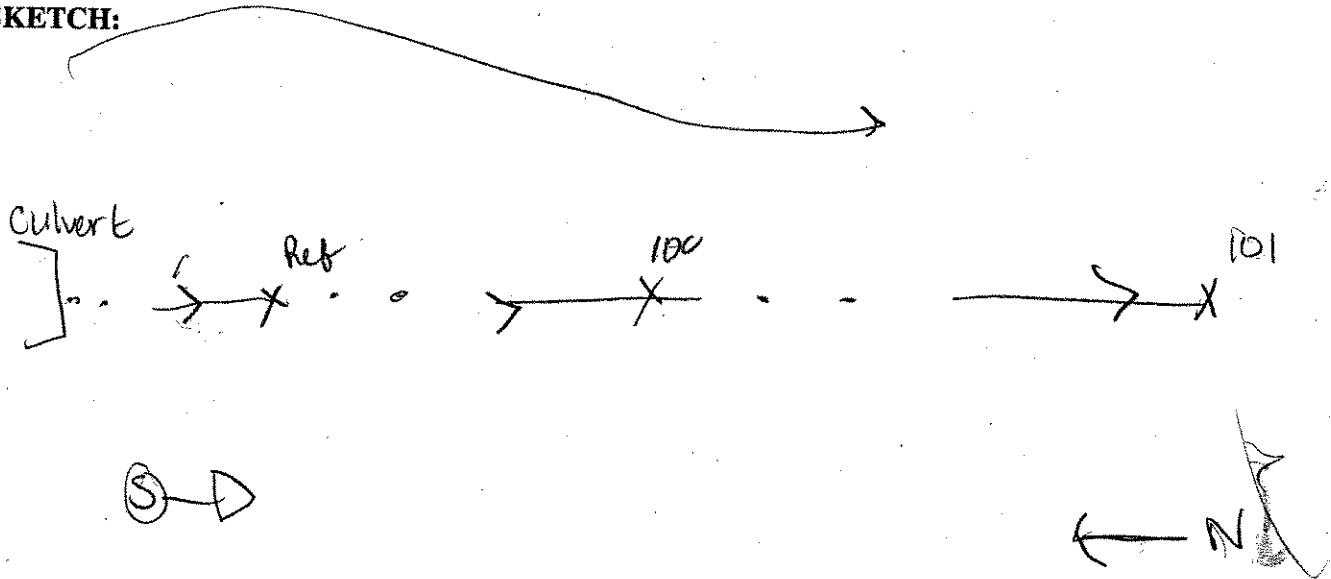

FISH AND WILDLIFE OBSERVATIONS

Frogs

NOTES

Area adjacent to stream has recently (past 6 months)
been logged. Heavy vehicular traffic.

STREAM CROSSING DATA FORM

ROUTE: AR946A-ST
 LOCATION: AR To turbine 112
 FIELD CREW: KH JV

DATE: 7-24-06
 ROLL NO: _____
 FRAMES: => SE #1

STREAM CROSSING DATA

CHANNEL ID	AR946A-ST		
NAME (or trib. to)	UN named		
TYPE OF STREAM			
PEREN/INTERMIT	Intermit		
WIDTH (obser/ohw)	3' / 4'		
DEPTH (obser/ohw)	NA / 12-24"		
FLOW RATE ¹	Dry		
FLOW DIRECTION	South East		
SUBSTRATE	leaf litter / OM		
BANK VEGETATION	Herb (moss/fern)		

¹ = Dry/Stagnant/Low/Medium/High

SKETCH:

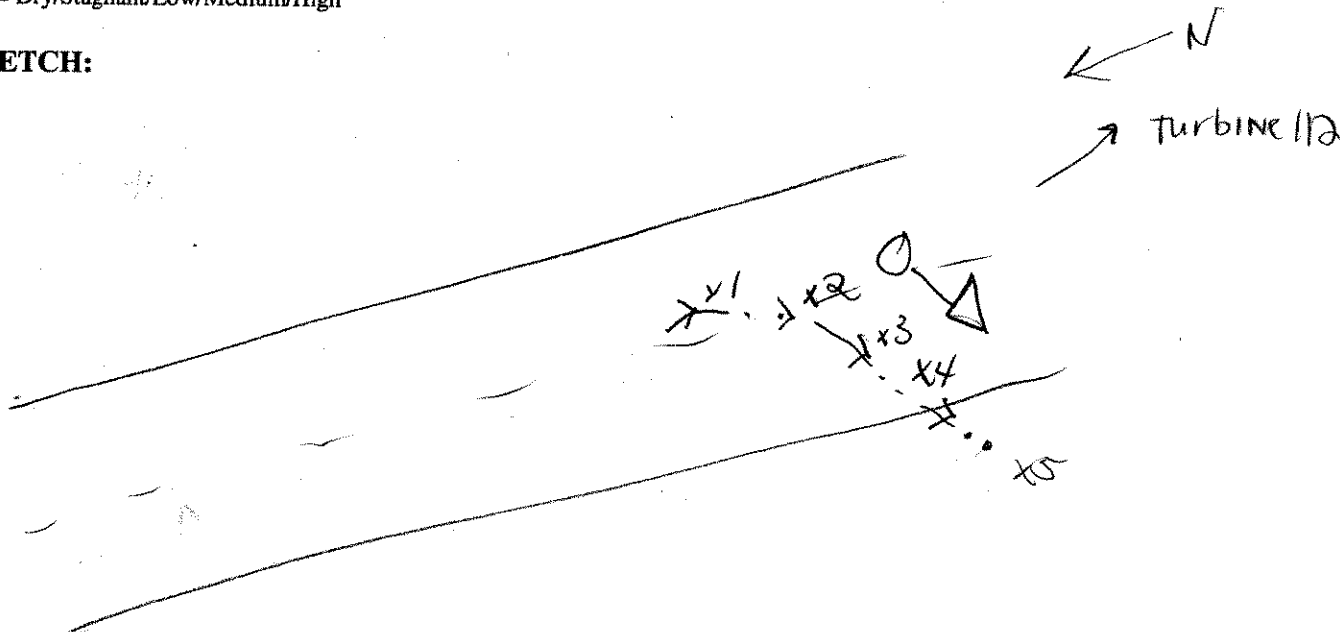

FISH AND WILDLIFE OBSERVATIONS

Common Frogs and Garter Snakes

NOTES

Stream begins along side of existing Access road and drains into woods to SE

STREAM CROSSING DATA FORM

ROUTE: AR954B/B-ST
 LOCATION: AR to turbine 138
 FIELD CREW: KH JV

DATE: 7.26.00
 ROLL NO: _____
 FRAMES: 3 => SW

STREAM CROSSING DATA

CHANNEL ID	AR954B/B-ST		
NAME (or trib. to)	Unnamed		
TYPE OF STREAM	—		
PEREN/INTERMIT	Peren		
WIDTH (obser/ohw)	24" / 48"		
DEPTH (obser/ohw)	6-12" / 12-16"		
FLOW RATE ¹	Low		
FLOW DIRECTION	SW		
SUBSTRATE	Silt + gravel		
BANK VEGETATION			

¹ = Dry/Stagnant/Low/Medium/High

SKETCH:

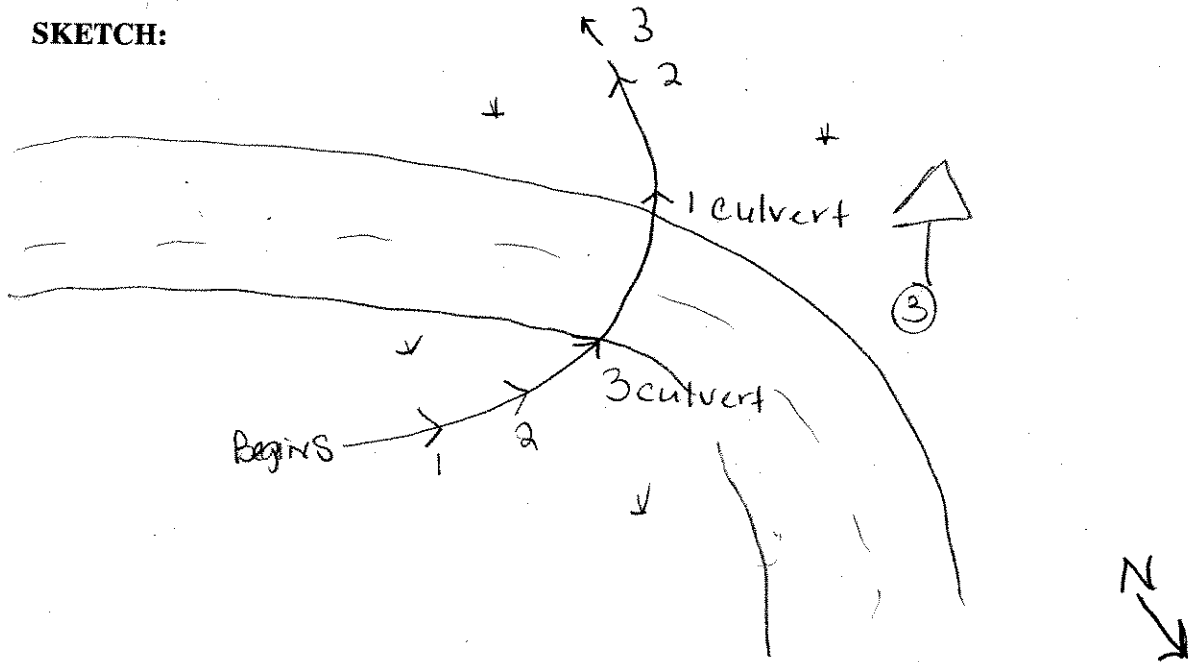

FISH AND WILDLIFE OBSERVATIONS

Common Frogs, Garter Snakes observed in water and on Bank.

NOTES

Rice cut Grass dominates immediate bank on "C" line along with wool grass and Fern sp.
Carex Scoparia and juncus effusus dom. bank on "B" side. Associated w/ AR954A wetland

STREAM CROSSING DATA FORM

ROUTE: AR967-A-ST

DATE: 9/8/06

LOCATION: Turbine 85

ROLL NO: _____

FIELD CREW: IB, JV

FRAMES: _____

STREAM CROSSING DATA

CHANNEL ID	AR967-A-ST		
NAME (or trib. to)	Wnk		
TYPE OF STREAM	—		
PEREN/INTERMIT	INTERMIT		
WIDTH (obser/ohw)	6-12" / 8-10"		
DEPTH (obser/ohw)	NA / ~1/2"		
FLOW RATE ¹	Dry		
FLOW DIRECTION	NE		
SUBSTRATE	Silt		
BANK VEGETATION	Herb		

¹ = Dry/Stagnant/Low/Medium/High

SKETCH:

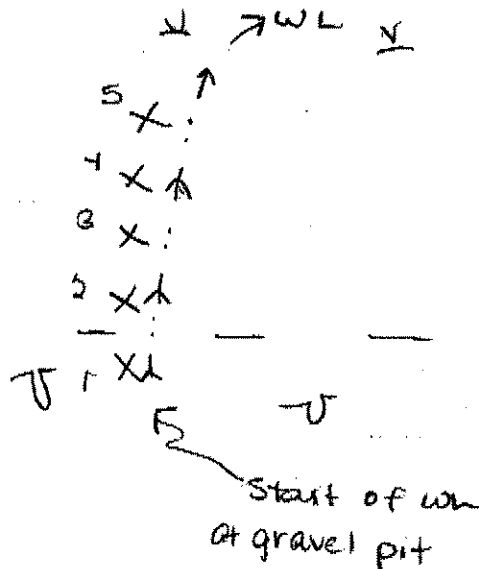

FISH AND WILDLIFE OBSERVATIONS

NOTES

Handwritten mark resembling a stylized 'X' or '7'.

STREAM CROSSING DATA FORM

ROUTE: AR1037-SC

DATE: 7/28/06

LOCATION: MARBLE RIVER

ROLL NO: _____

FIELD CREW: EQ / SC

FRAMES: PHOTO FACING NORTH

STREAM CROSSING DATA

CHANNEL ID			
NAME (or trib. to)			
TYPE OF STREAM			
PEREN/INTERMIT	PERENNIAL		
WIDTH (obser/ohw)	3 - 6 FEET		
DEPTH (obser/ohw)	1 - 6 INCHES		
FLOW RATE ¹	MEDIUM		
FLOW DIRECTION	NORTH		
SUBSTRATE	MUD		
BANK VEGETATION	EN / SC-SH		

¹ = Dry/Stagnant/Low/Medium/High

SKETCH:

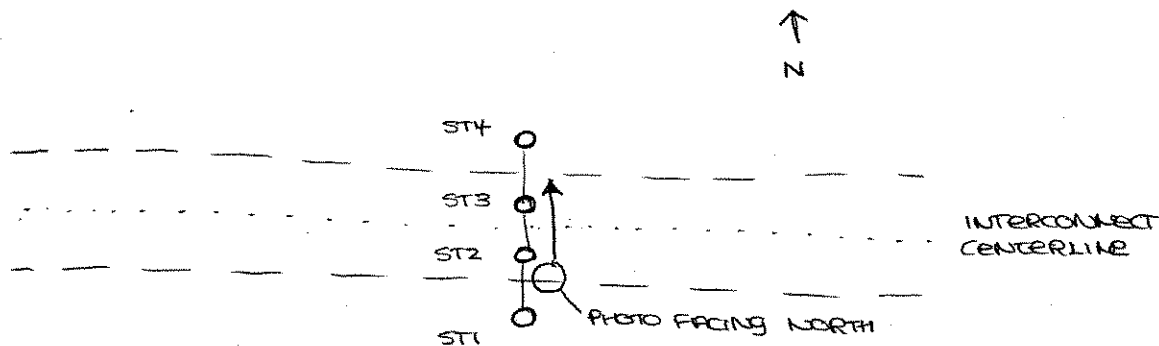

FISH AND WILDLIFE OBSERVATIONS

FROGS

NOTES

STREAM CROSSING DATA FORM

STREAM EXTENSION

ROUTE: Access Rd
Route to turbine 201
 LOCATION: wetland AR1037ADK
 FIELD CREW: RJD / SC / LP

DATE: 5-31-07
 ROLL NO: _____
 FRAMES: Photo 10 Face N

STREAM CROSSING DATA

CHANNEL ID	AR1037-ST		
NAME (or trib. to)			
TYPE OF STREAM			
PEREN/INTERMIT	PEREN		
WIDTH (obser/ohw)	5 ft. / 15 ft.		
DEPTH (obser/ohw)	16" / 4 ft.		
FLOW RATE ¹	LOW		
FLOW DIRECTION	N		
SUBSTRATE	Sand / Rock		
BANK VEGETATION	PEM / PSS		

¹ = Dry/Stagnant/Low/Medium/High

SKETCH:

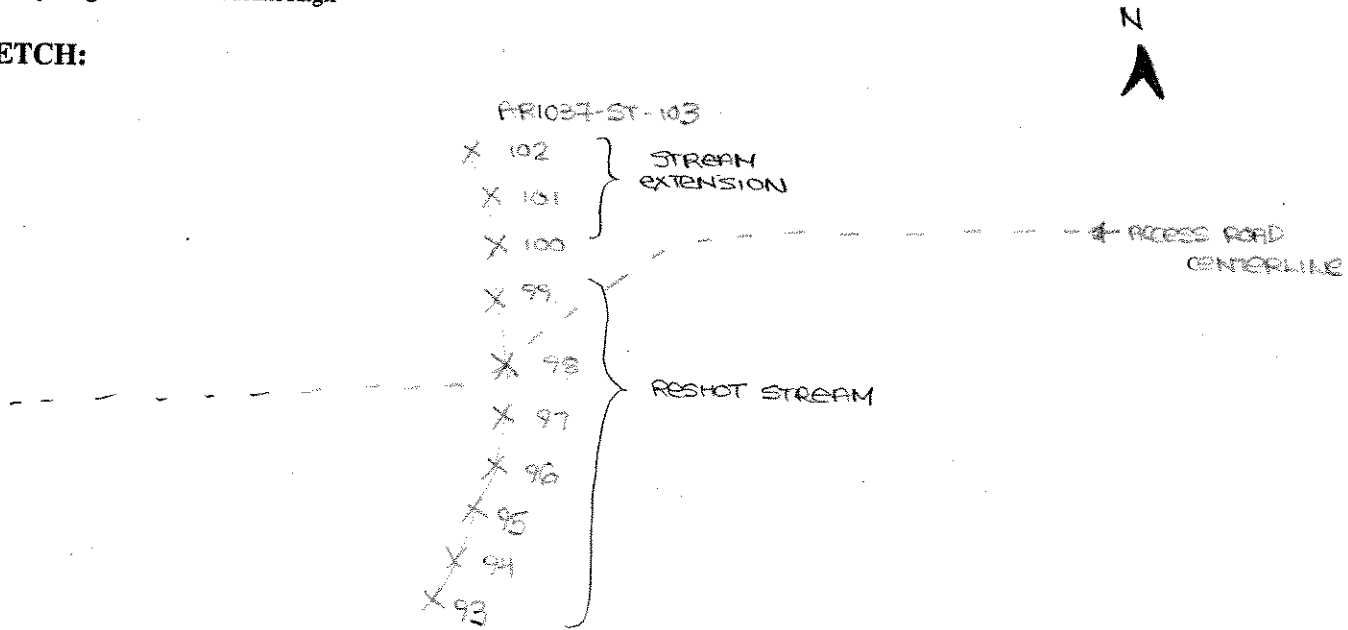

FISH AND WILDLIFE OBSERVATIONS

bovine

NOTES

bovine disturbance - active cow pasture
extended to the North and reshot entire length.

STREAM CROSSING DATA FORM

ROUTE: AR1308-A-ST
 LOCATION: T.31 + AR
 FIELD CREW: JB JV

DATE: 10/15/06
 ROLL NO: _____
 FRAMES: _____

STREAM CROSSING DATA

CHANNEL ID	AR1308-A-ST		
NAME (or trib. to)	N/A		
TYPE OF STREAM	Field Drain		
PEREN/INTERMIT	Intermit		
WIDTH (obser/ohw)	38" / 40"		
DEPTH (obser/ohw)	NA / 6-10"		
FLOW RATE ¹	N/A		
FLOW DIRECTION	N + S		
SUBSTRATE	Herbs		
BANK VEGETATION	Herbs		

¹ = Dry/Stagnant/Low/Medium/High

SKETCH:

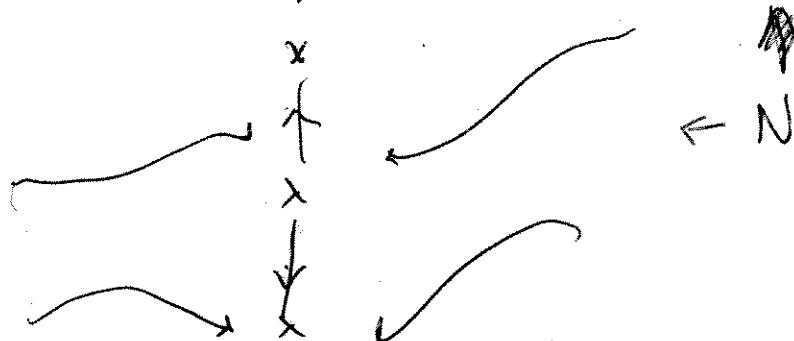

FISH AND WILDLIFE OBSERVATIONS

None observed

NOTES

Field Drainage - Assoc. w/ WL.

STREAM CROSSING DATA FORM

ROUTE: AR 1317/1318
 LOCATION: T. 20W
 FIELD CREW: IB + JV

DATE: 10/5/06
 ROLL NO: _____
 FRAMES: _____

STREAM CROSSING DATA

CHANNEL ID	AR1317 A-ST	AR1318-A-ST	
NAME (or trib. to)	NA	NA	
TYPE OF STREAM	Man-made ditch	Man-made ditch	
PEREN/INTERMIT	Intermit	Intermit	
WIDTH (obser/ohw)	38" / 28"	58" / 24-36"	
DEPTH (obser/ohw)	NA / 8-10"	NA / 10-16"	
FLOW RATE ¹	Dry	Dry	
FLOW DIRECTION	E/W	N/S	
SUBSTRATE	Soil	Soil / Woody Vige	
BANK VEGETATION	Upland woody	woody upland / Herbs	

¹ = Dry/Stagnant/Low/Medium/High

SKETCH:

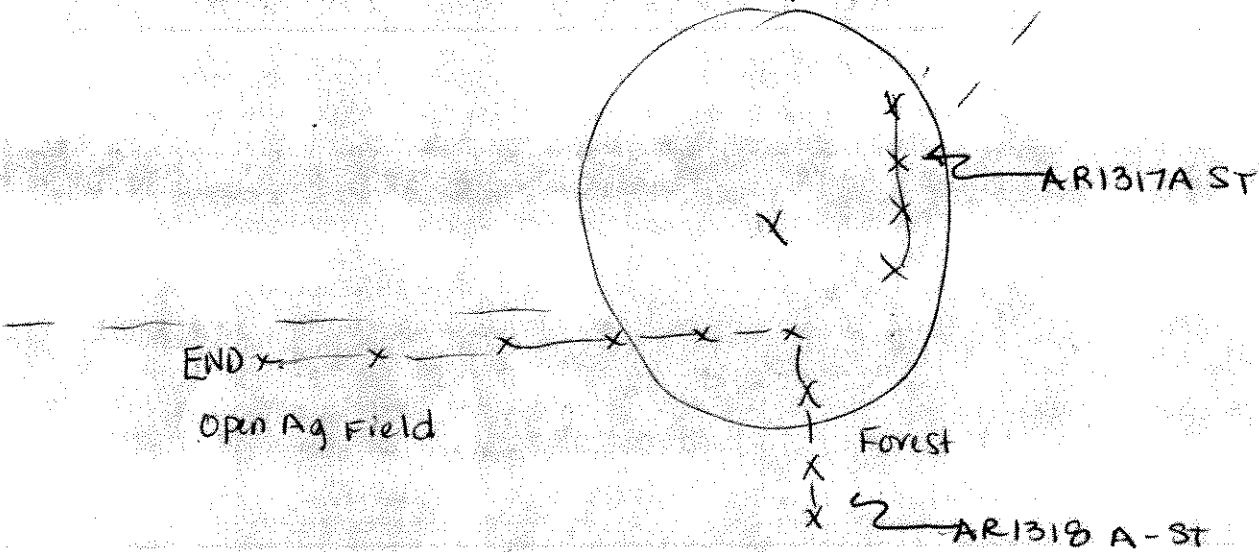

FISH AND WILDLIFE OBSERVATIONS

None observed

NOTES

Both streams observed to be man-made ditches. AR1318 borders ag field and forested area. AR1317 observed to be a ditch in forested area.

STREAM CROSSING DATA FORM

ROUTE: CV1227 1229
 LOCATION: Lagree Rd
 FIELD CREW: UV DU

DATE: 9/18/06
 ROLL NO: _____
 FRAMES: _____

STREAM CROSSING DATA

CHANNEL ID	CV1227 A ST	CV1228 A ST	CV1229 A ST
NAME (or trib. to)	NA	NA	NA
TYPE OF STREAM	WL Culvert	WL Culvert	WL Culvert
PEREN/INTERMIT	NA	NA	NA
WIDTH (obser/ohw)	36 / 12-24"	21 / 10-12"	18 / 10-12"
DEPTH (obser/ohw)	NA / 8-12"	4-6 / 10-12"	4-8 / 10-12"
FLOW RATE ¹	Dry	Low	Low
FLOW DIRECTION	North	North	North
SUBSTRATE	NA	NA	NA
BANK VEGETATION	NA	NA	NA

¹ = Dry/Stagnant/Low/Medium/High

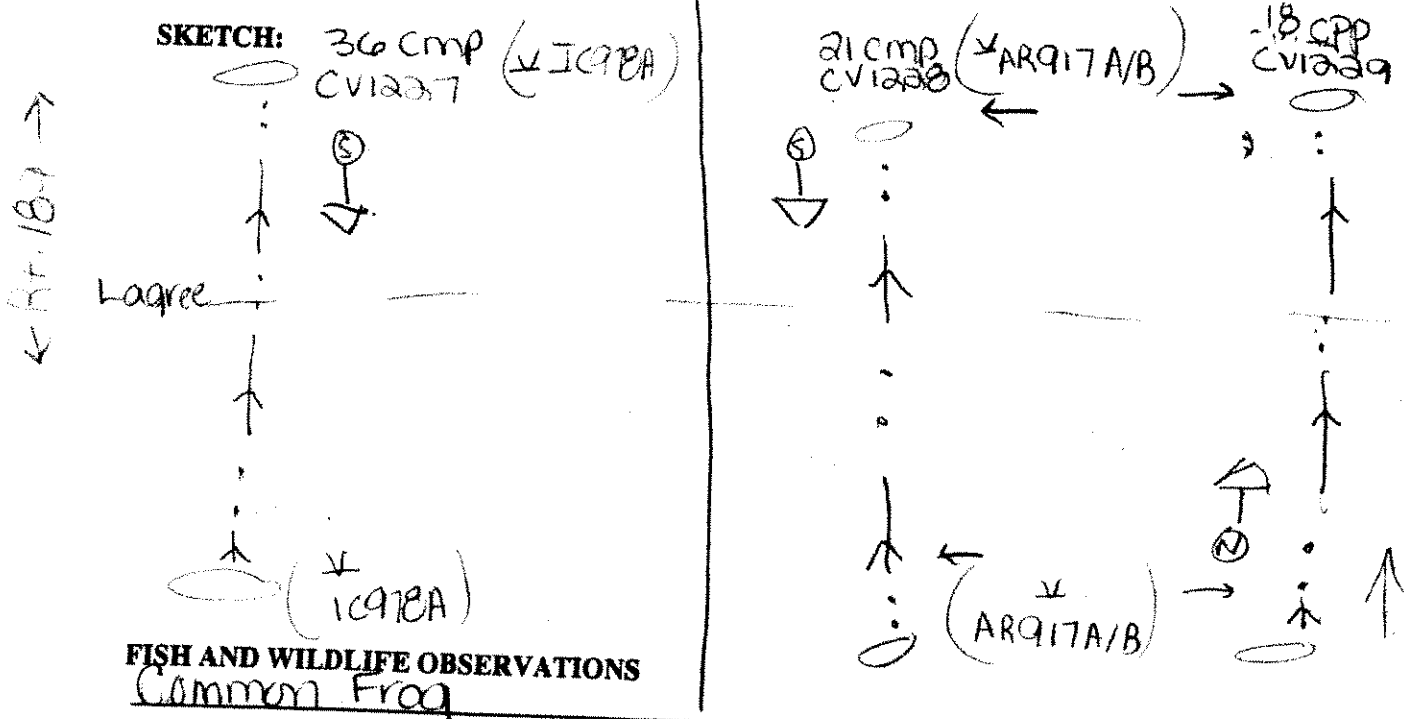

NOTES

CV1227 36 cmp Culvert connects w/ IC978A/B

CV1228 + 1229

21 cmp + 18 cpp Assoc. w/ WL AR917A/B (previously flagged). 18 cpp recently replaced

ROUTE: CV1227 A-ST

DATE: 5/6/07

LOCATION: Intersection of Rt 189 + Lagree Rd
Heading North

ROLL NO: 4 = N

FIELD CREW: JV AP

FRAMES: _____

STREAM CROSSING DATA

CHANNEL ID	CV1227-A-ST		
NAME (or trib. to)	NA		
TYPE OF STREAM	NA		
PEREN/INTERMIT	NA		
WIDTH (obser/ohw)	NA		
DEPTH (obser/ohw)	NA		
FLOW RATE ¹	NA		
FLOW DIRECTION	North		
SUBSTRATE	PEM		
BANK VEGETATION	UPL grass/weeds		

¹ = Dry/Stagnant/Low/Medium/High

SKETCH:

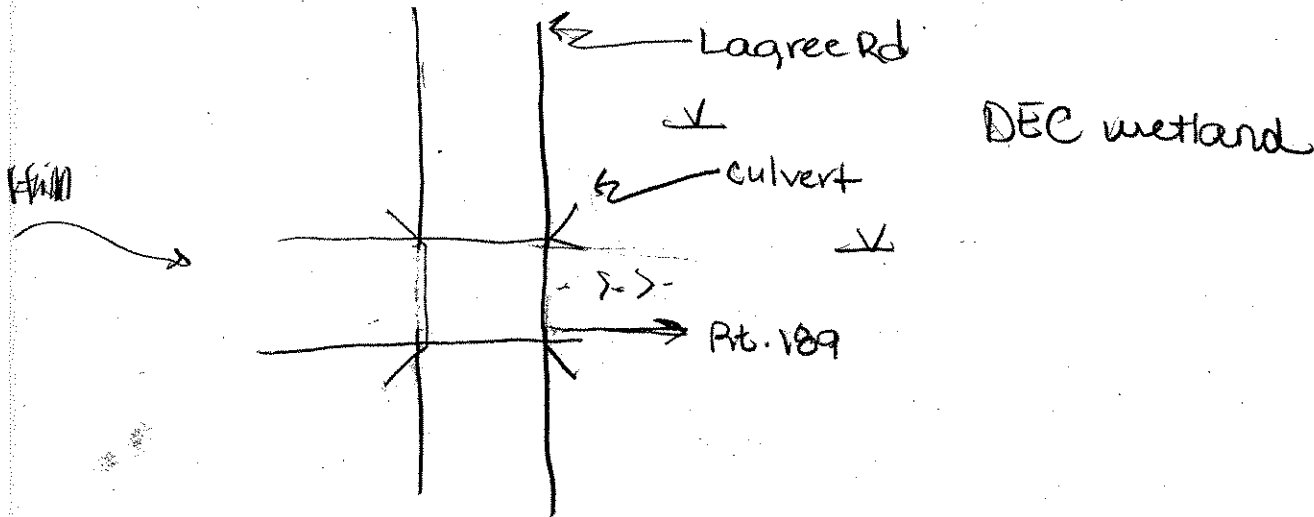

FISH AND WILDLIFE OBSERVATIONS

None observed

NOTES

Culvert at intersection and runoff / discharge flow into
DEC wetland to E
No definite channel or bank.
CV1227 A-ST is actually Wetland 1C978-E

CV1228-A-ST
CV1229-A-ST

STREAM CROSSING DATA FORM

ROUTE: CV1227-1229
LOCATION: Lagree Rd
FIELD CREW: UV DU

DATE: 9/18/06
ROLL NO: _____
FRAMES: _____

STREAM CROSSING DATA

CHANNEL ID	CV1227 A ST	CV1228 A ST	CV1229 A ST
NAME (or trib. to)	NA	NA	NA
TYPE OF STREAM	WL Culvert	WL Culvert	WL Culvert
PEREN/INTERMIT	NA	NA	NA
WIDTH (obser/ohw)	36 / 12-24"	21 / 10-12"	18 / 10-12"
DEPTH (obser/ohw)	NA / 8-12"	4-6 / 10-12"	4-6 / 10-12"
FLOW RATE	Dry	Low	Low
FLOW DIRECTION	North	North	North
SUBSTRATE	NA	NA	NA
BANK VEGETATION	NA	NA	NA

* Dry/Stagnant/Low/Medium/High

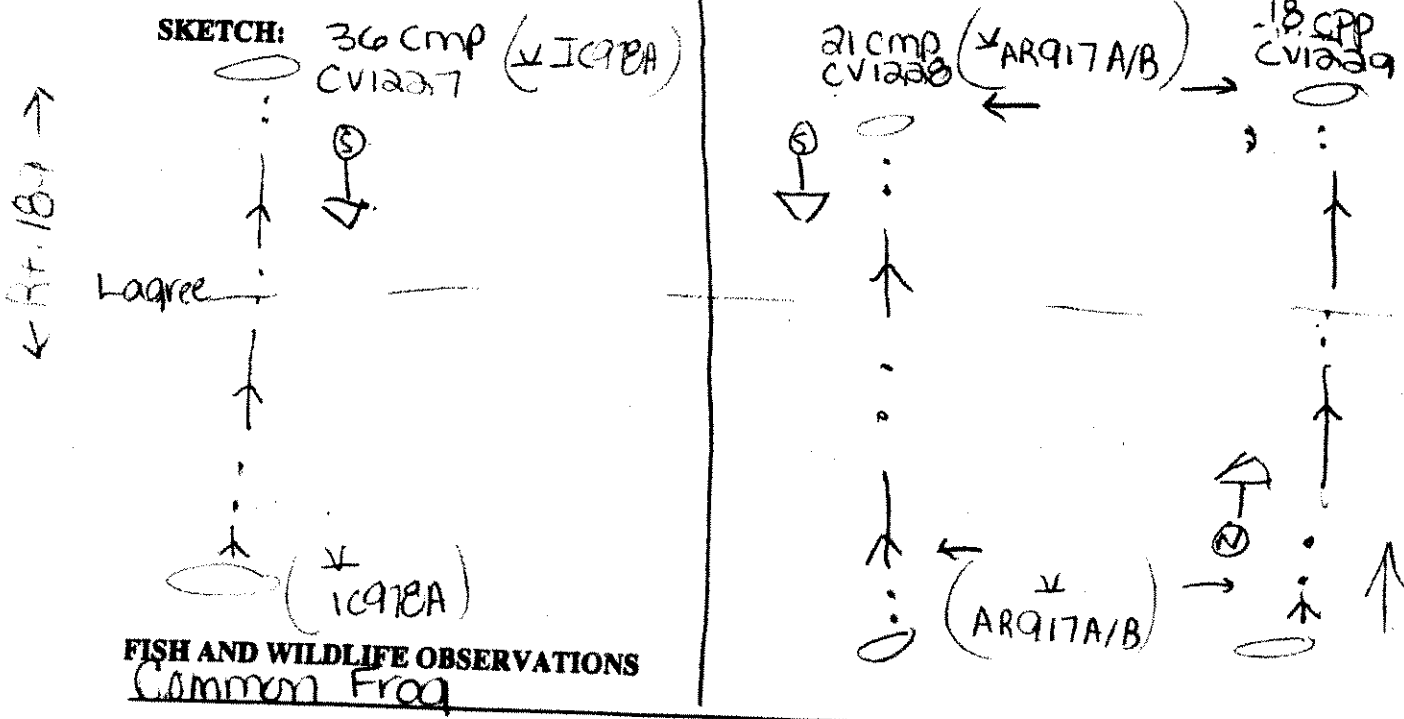

NOTES

CV1227 36 cmp Culvert connects w/ IC97A/B

CV1228 + 1229

21 cmp + 18 cpp Assoc. w/ WL AR917A/B (previously flagged). 18 cpp recently replaced

STREAM CROSSING DATA FORM

ROUTE: CV1230 A/B-ST
 LOCATION: Lagree Rd
 FIELD CREW: JV DO

DATE: 9/18/06
 ROLL NO: _____
 FRAMES: _____

STREAM CROSSING DATA

CHANNEL ID	CV1230 A/BST		
NAME (or trib. to)	NA		
TYPE OF STREAM	WL Culvert		
PEREN/INTERMIT	NA		
WIDTH (obser/ohw)			
DEPTH (obser/ohw)			
FLOW RATE ¹			
FLOW DIRECTION			
SUBSTRATE			
BANK VEGETATION			

¹ = Dry/Stagnant/Low/Medium/High

SKETCH: 15 cnp CV1230 (1230A)

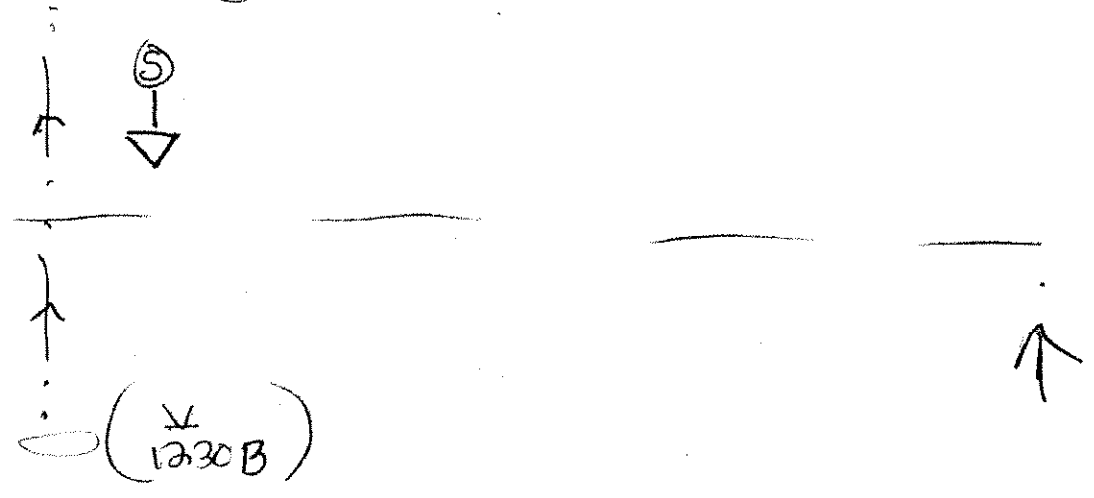

FISH AND WILDLIFE OBSERVATIONS

Common Frogs, chipmunk, red squirrel

NOTES

CV1230 15 cnp Culverted WL Assoc. w/ AR968A to N and IC971A to S but IO 1230 AB

AR968A

IC971A

CV1232 A/B-ST

STREAM CROSSING DATA FORM

ROUTE: BRI231 A/B
 LOCATION: Looby Rd heading South
 FIELD CREW: JV DO

DATE: 9/18/06
 ROLL NO: _____
 FRAMES: _____

STREAM CROSSING DATA

CHANNEL ID	BRI231 A/B ST	CV1232A A-ST	CV1233 A-ST
NAME (or trib. to)	Hinchbrook ?	NA	NA
TYPE OF STREAM	NA	WL/Field drain	WL/Field drain
PEREN/INTERMIT	Peren	Peren	Intermit
WIDTH (obser/ohw)	24" / 120"	24" / 12-14"	26" / 10-12"
DEPTH (obser/ohw)	12-18 / 48-60	6" / 10-12"	NA / 8-10"
FLOW RATE ¹	Low	V. low	Dry
FLOW DIRECTION	West	West	North
SUBSTRATE	Rock / silt	NA	NA
BANK VEGETATION	Herbs	NA	NA

¹ = Dry/Stagnant/Low/Medium/High

SKETCH:

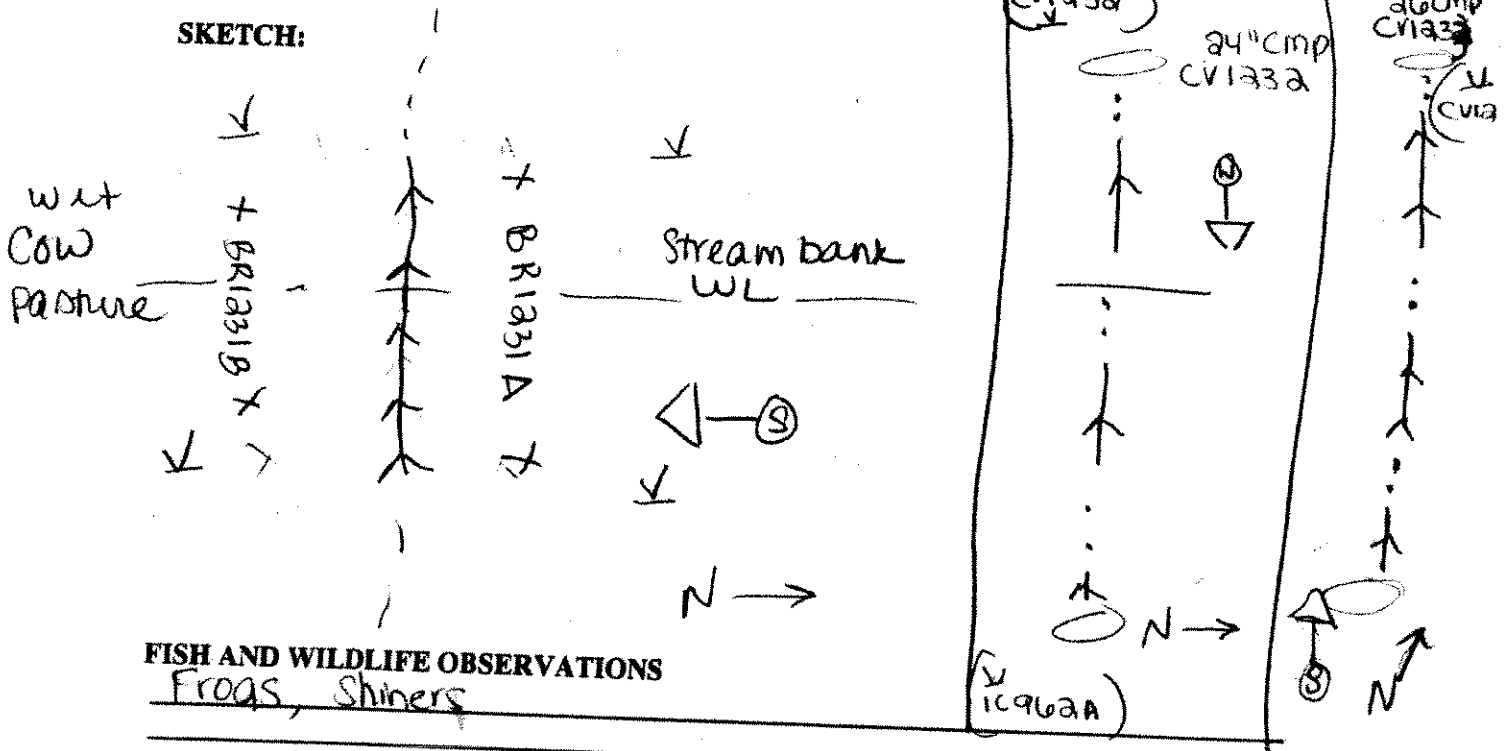

FISH AND WILDLIFE OBSERVATIONS

Frogs, Shiners

NOTES

BRI231 Bridge over perennial stream flowing west. WL BRI231A/B associated only w/ stream bank to W and wet cow pasture to E.
 CV1232 24" cnp previously flapped w/ IC962A to E + CV1232A to W
 CV1233 26" cnp DEC WL to N. open cow pasture draining into culvert into DEC WL Assoc. w/ IC962A

CY1244- AIB-ST

STREAM CROSSING DATA FORM

ROUTE: CV1242 - 1244
 LOCATION: Liberty Park Rd
 FIELD CREW: JV DO

DATE: 9/19/06
 ROLL NO: _____
 FRAMES: _____

STREAM CROSSING DATA

CHANNEL ID	CV1242 ST	CV1243 ST	CV1244
NAME (or trib. to)	UNK	UNK	NA
TYPE OF STREAM	Stream passage	Stream passage	Field drainage
PEREN/INTERMIT	Peren	Peren	Intermit
WIDTH (obser/ohw)	48" / 76"	36" / 48"	15 / 6-10"
DEPTH (obser/ohw)	8-16" / 16-43"	10-12" / 12-29"	NA / 8-10"
FLOW RATE	Med	Med	Dry
FLOW DIRECTION	North	North	North
SUBSTRATE	rock/gravel/silt	rock/gravel/silt	NA
BANK VEGETATION	Herbs/woody	Herbs/woody	NA

1 = Dry/Stagnant/Low/Medium/High

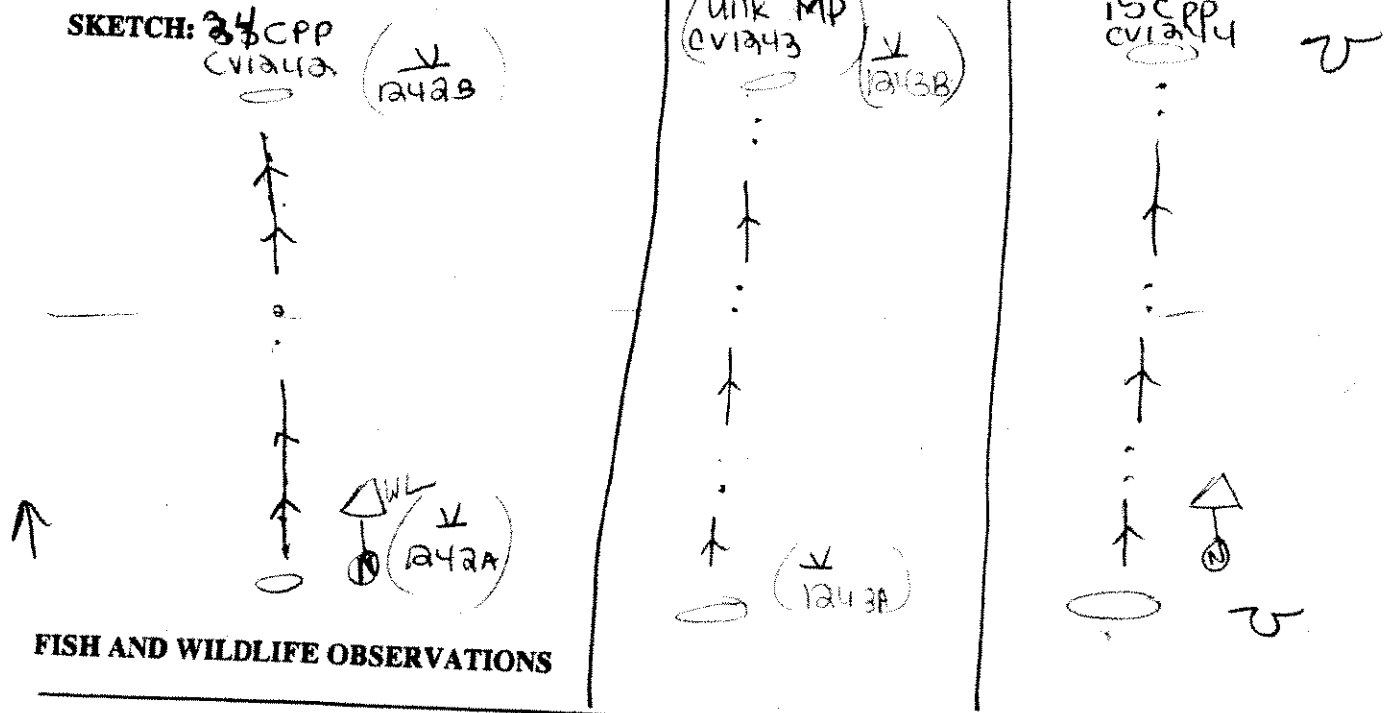

FISH AND WILDLIFE OBSERVATIONS

NOTES

CV1242 34 CPP Peren Stream Flowing N assoc w/ WL CV1167 (Assume / could not get down slope)
 CV1243 UNK MP Peren Stream Flowing N assoc w/ WL CV1167 (Not on list)
 CV1244 15 CPP Field drainage to N + Maintained road drain adjacent residence. No WL Assoc.

STREAM CROSSING DATA FORM

ROUTE: CV1249-1251
 LOCATION: Campbell Rd
 FIELD CREW: JV DD

DATE: 9/19/06
 ROLL NO: _____
 FRAMES: _____

STREAM CROSSING DATA

CHANNEL ID	CV1249	BRI250	CV1251
NAME (or trib. to)	Dry Brook	Dry Brook	NA
TYPE OF STREAM	WL Drain	NA	Wetland drain
PEREN/INTERMIT	Intermit	Intermit	Intermit
WIDTH (obser/ohw)	36" / 10-12"	48" / 36-60"	18" / 10-12"
DEPTH (obser/ohw)	NA / 8-10	6-12" / 12-36"	NA / 8-10
FLOW RATE	Dry	Stagnant	Dry
FLOW DIRECTION	West	West	West
SUBSTRATE	NA	Rock/Sand	NA
BANK VEGETATION	NA	Herbs/Shrubs	NA

= Dry/Stagnant/Low/Medium/High

CV1249
 SKETCH: 36 CPP

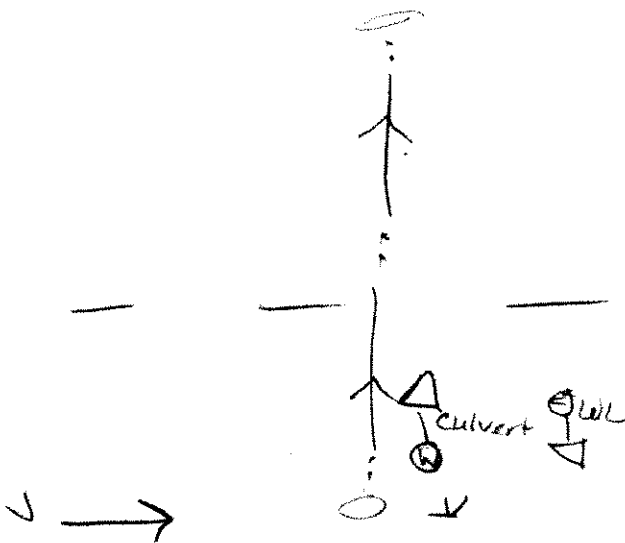

BRI250

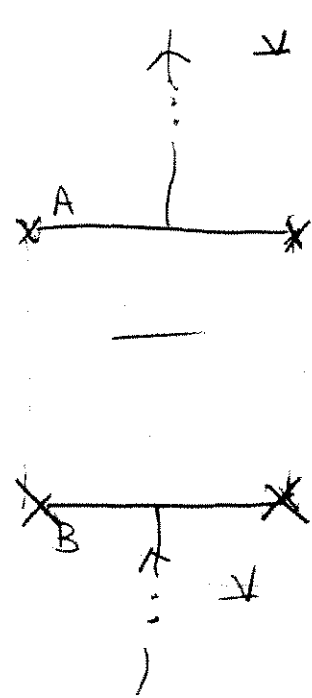

B CPP
 CV1251

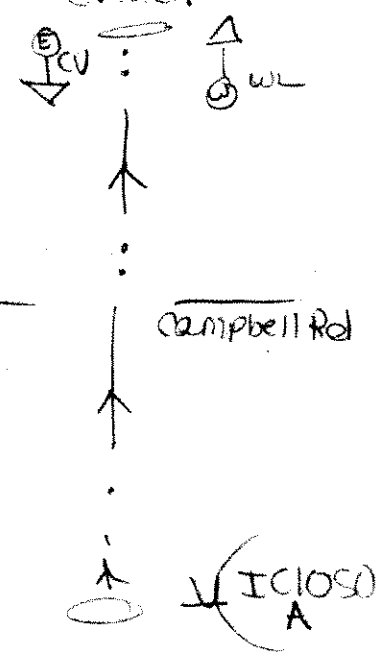

FISH AND WILDLIFE OBSERVATIONS
 Frogs + Fish

NOTES

- CV1249 36 CPP Culvert runs under Campbell Rd connecting DEC WL CV1249 N/B
- BRI250 Bridge - Associated w/ Intermit Stream + DEC WL BRI250 N/B
- CV1251 B CPP - WL drainage for DEC IC1050 to E + CV1251 to W

STREAM CROSSING DATA FORM

ROUTE: _____
 LOCATION: Wetland CV1400A+B/C
 FIELD CREW: RD/SC/LP

DATE: 5-31-67
 ROLL NO: _____
 FRAMES: Photo 12 Face S ← STB
 Photo 13 Face N ← STA

STREAM CROSSING DATA

CHANNEL ID	CV1400A-STB	CV1400B-ST	
NAME (or trib. to)			
TYPE OF STREAM			
PEREN/INTERMIT	INTERMIT	INTERMIT	
WIDTH (obser/ohw)	6" / 1ft	1 ft / 3ft	
DEPTH (obser/ohw)	6" / 1ft	3" / 6"	
FLOW RATE ¹	Stagnant	Stagnant	
FLOW DIRECTION	N	N	
SUBSTRATE	MUCK / ROCK	MUCK	
BANK VEGETATION	PEM A9	Pasture	

¹ = Dry/Stagnant/Low/Medium/High

SKETCH:

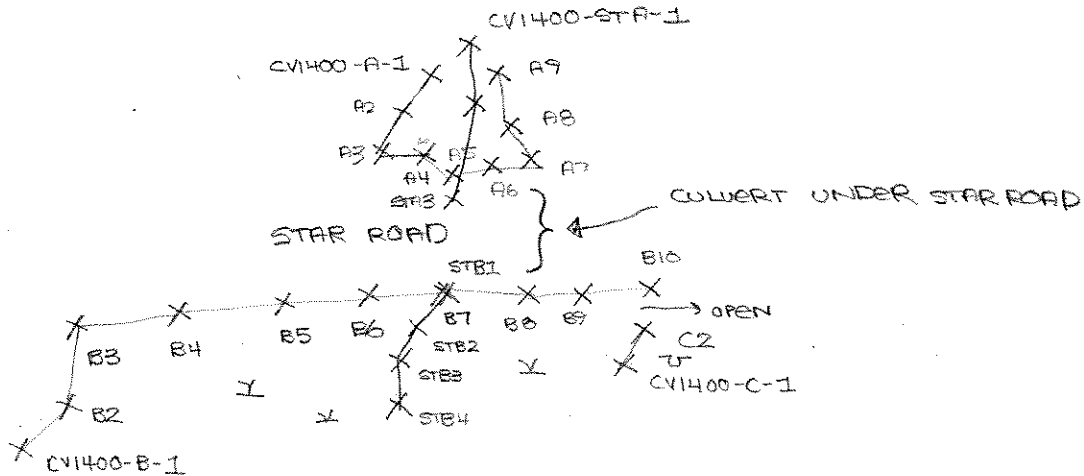

FISH AND WILDLIFE OBSERVATIONS

NOTES

STREAM CROSSING DATA FORM

ROUTE: _____

DATE: 5/16/06

LOCATION: IC 714 A

ROLL NO: _____

FIELD CREW: BQ-RJ

FRAMES: photo 4 facing
NNW

STREAM CROSSING DATA

CHANNEL ID	IC 714 A		
NAME (or trib. to)			
TYPE OF STREAM			
PEREN/INTERMIT	peren.		
WIDTH (obser/ohw)	6-8' /		
DEPTH (obser/ohw)	3-4' / 5'		
FLOW RATE ¹	low-medium		
FLOW DIRECTION	W		
SUBSTRATE	S1, SA, gravel		
BANK VEGETATION	scrub scrub		

¹ = Dry/Stagnant/Low/Medium/High

SKETCH:

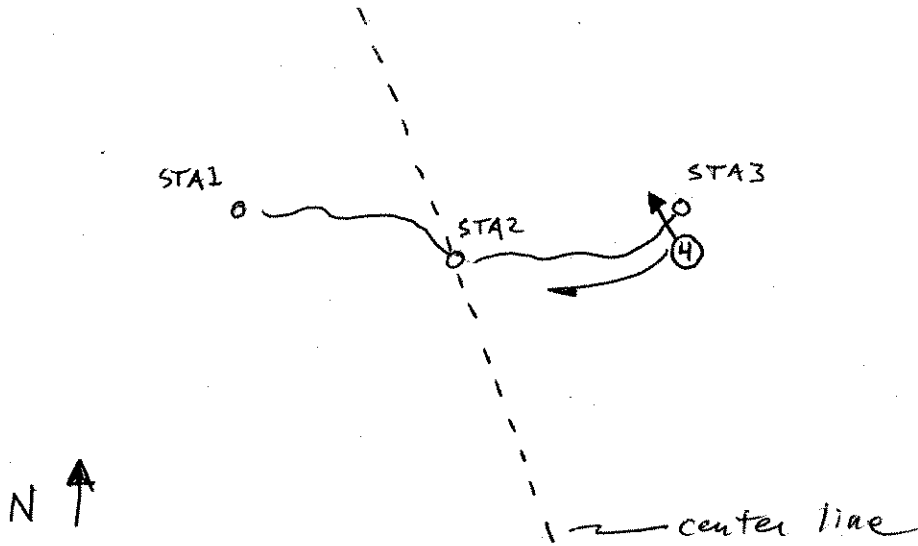

FISH AND WILDLIFE OBSERVATIONS

beaver lodge on edge of stream; a few beaver chews
observed

NOTES

large, slow-moving stream drains large
wetland.

STREAM CROSSING DATA FORM

ROUTE: IC btw 31 + 36A

DATE: 5-30-07

LOCATION: wetland —

ROLL NO: _____

FIELD CREW: RD/SC/LP

FRAMES: Photo 3 -face SW [ST-A]

Photo 4 -face NE [ST-B]

STREAM CROSSING DATA

CHANNEL ID	ICT114AB STA	ICT114AB-STB	
NAME (or trib. to)			
TYPE OF STREAM	1		
PEREN/INTERMIT	PEREN	INTERMIT	
WIDTH (obser/ohw)	3ft / 8ft	2ft / 5ft	
DEPTH (obser/ohw)	16" / 2ft	4" / 1ft	
FLOW RATE ¹	Low	Stagnant	
FLOW DIRECTION	SW	SSW	
SUBSTRATE	sand/muck	muck	
BANK VEGETATION	PSS	PSS	

¹ = Dry/Stagnant/Low/Medium/High

SKETCH:

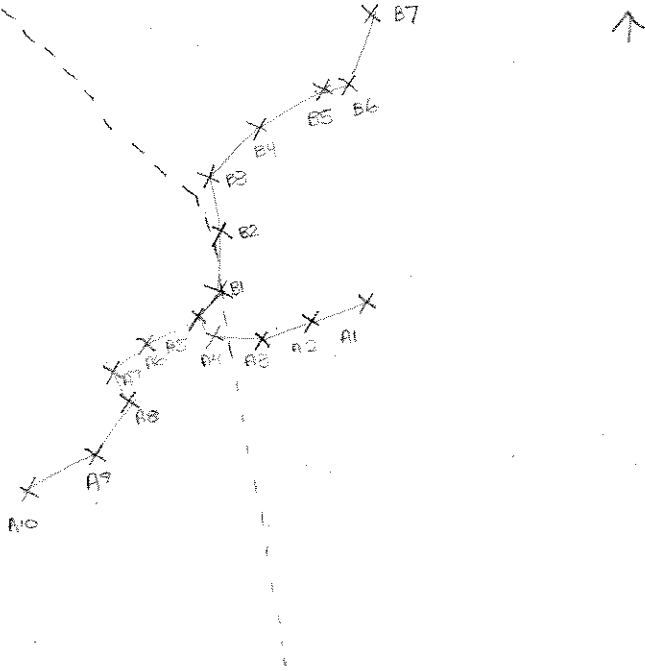

FISH AND WILDLIFE OBSERVATIONS

Minnows; green frog; water striders; beaver chews;
raccoon prints

NOTES

STREAM DATA FORM

PROJECT: Maible R.
 TURBINE: _____
 LOCATION: IC 726
 FIELD CREW: BQ-RJ

CLIENT: _____
 DATE: 5/22/06
 ROLL NO: _____
 FRAMES: photo 3 & SW

STREAM CROSSING DATA

CHANNEL ID	IC 726 A		
NAME (or trib. to)			
PEREN/INTERMIT	peren.		
WIDTH (obser/ohw)	20-40' (ohw)		
DEPTH (obser/ohw)	1-4' (ohw)		
FLOW RATE ¹	high		
FLOW DIRECTION	E		
SUBSTRATE	gravel/cobbles		
BANK VEGETATION	PFO1		

¹ = Dry/Stagnant/Low/Medium/High

SKETCH:

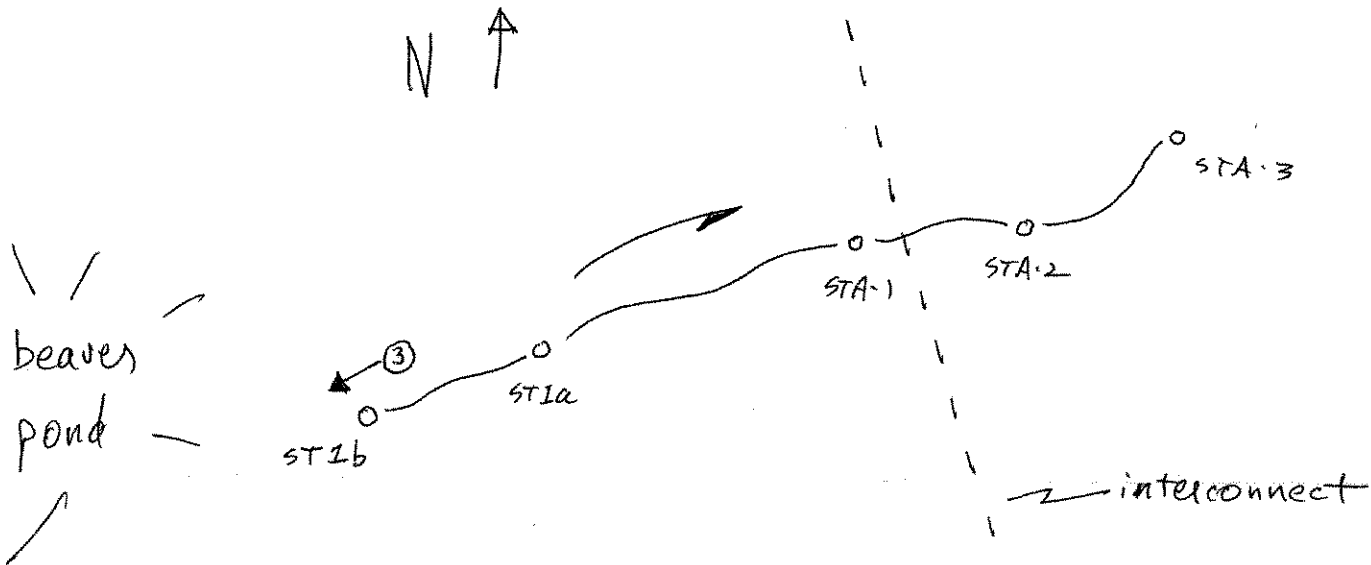

FISH AND WILDLIFE OBSERVATIONS

4 beaver dams along stream impound large pond.

NOTES

STREAM CROSSING DATA FORM

ROUTE: IC to WB36A
 LOCATION: Marble River
 FIELD CREW: KH, JV

DATE: 7/28/06
 ROLL NO: KA
 FRAMES: 2

STREAM CROSSING DATA

CHANNEL ID	<u>10959A-ST</u>		
NAME (or trib. to)	<u>—</u>		
TYPE OF STREAM	<u>roadside ditch</u>		
PEREN/INTERMIT	<u>Intermit</u>		
WIDTH (obser/ohw)	<u>2.5 ft</u>		
DEPTH (obser/ohw)	<u>0</u>		
FLOW RATE ¹	<u>Dry</u>		
FLOW DIRECTION	<u>N</u>		
SUBSTRATE	<u>Plant Matter</u>		
BANK VEGETATION	<u>PEM</u>		

¹ = Dry/Stagnant/Low/Medium/High

SKETCH:

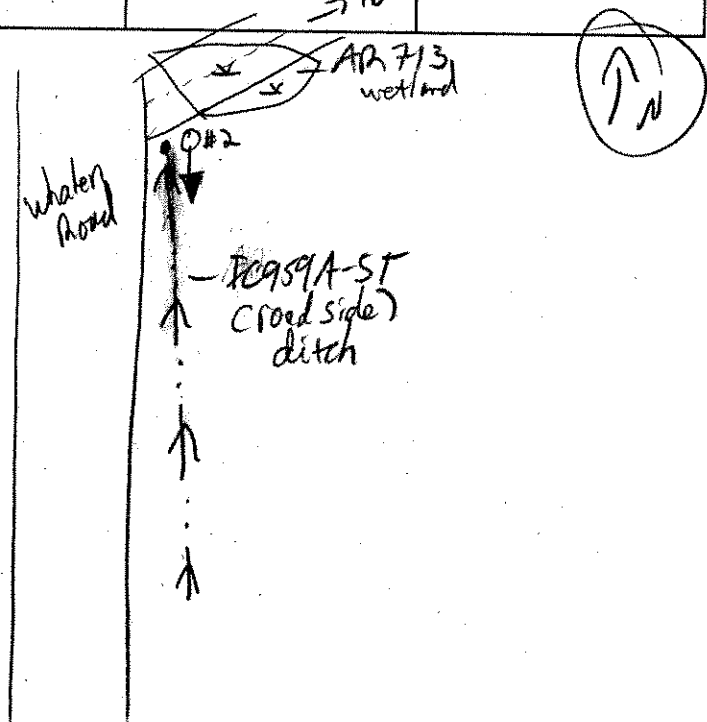

FISH AND WILDLIFE OBSERVATIONS

NOTES

STREAM CROSSING DATA FORM

ROUTE: Marble River
 LOCATION: Whalen Rd
 FIELD CREW: 1st, JV

DATE: 7/28/26
 ROLL NO: KH
 FRAMES: 3

STREAM CROSSING DATA

CHANNEL ID	DC-960A-ST		
NAME (or trib. to)	—		
TYPE OF STREAM	road side ditch		
PEREN/INTERMIT	Intermit		
WIDTH (obser/ohw)	25 ft		
DEPTH (obser/ohw)	0		
FLOW RATE ¹	Dry		
FLOW DIRECTION	N		
SUBSTRATE	Plant Matter		
BANK VEGETATION	PEM		

¹ = Dry/Stagnant/Low/Medium/High

SKETCH:

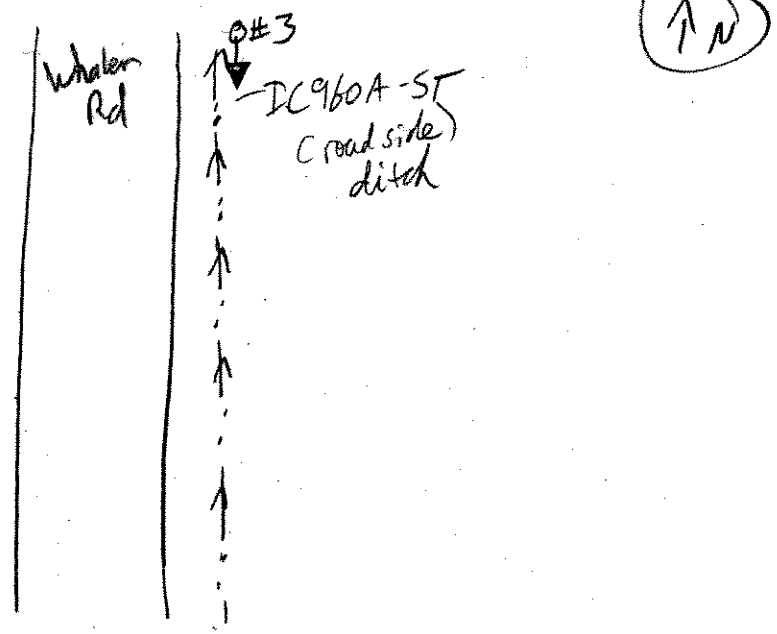

FISH AND WILDLIFE OBSERVATIONS

NOTES

STREAM DATA

PROJECT: Marble River
 OWNER/APPLICANT: Horizon Wind Power LLC
 FIELD CREW: KH, JV
 FIELD BOOK AND PAGE: _____

DATE: 7/28/06
 LOCATION: Looby Rd
 PHOTO FILE #: KH, 4

STREAM CROSSING DATA

CHANNEL ID	IC-961A-ST	IC-962A-ST	
NAME (OR TRIB TO)	-	-	
TYPE OF STREAM	roadside ditch	"	
PERENNIAL/INTERMIT	Intermit	"	
WIDTH (OBSERV/OHW)	3-5 ft	"	
DEPTH (OBSERV/OHW)	10 inch	"	
FLOW RATE	stagnant	"	
FLOW DIRECTION	S	"	
SUBSTRATE	fill/gravel	"	
BANK VEGETATION	PEM	"	

DRY/STAGNANT/LOW/MEDIUM/HIGH

SKETCH: INCLUDE NORTH, LOCATION OF PHOTO STATION, LOCATION OF DATA PLOTS, ANY OTHER FEATURES

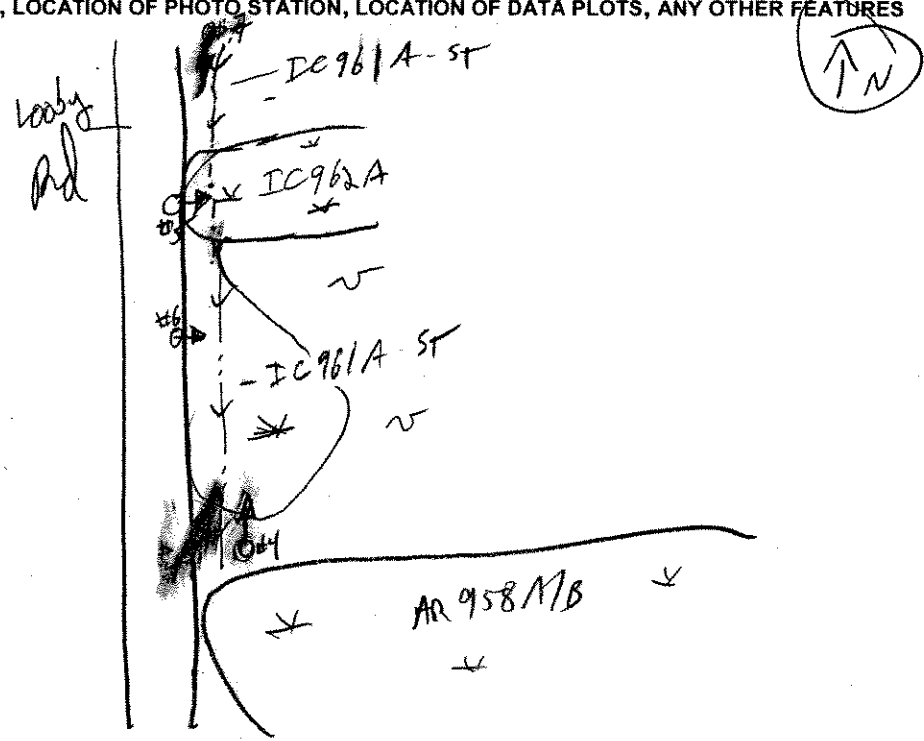

FISH AND WILDLIFE OBSERVATIONS: _____

NOTES: _____

STREAM CROSSING DATA FORM

ROUTE: IC Between 84 → 87 WB

DATE: 7/29/06

LOCATION: Marble River

ROLL NO: KH

FIELD CREW: KH, SV

FRAMES: 1

STREAM CROSSING DATA

CHANNEL ID	IC-966A-ST		
NAME (or trib. to)	-		
TYPE OF STREAM	Agr field drainage		
PEREN/INTERMIT	Intermit		
WIDTH (obser/ohw)	25 Ft		
DEPTH (obser/ohw)	0		
FLOW RATE ¹	Dry		
FLOW DIRECTION	N		
SUBSTRATE	Organics		
BANK VEGETATION	PEM		

¹ = Dry/Stagnant/Low/Medium/High

SKETCH:

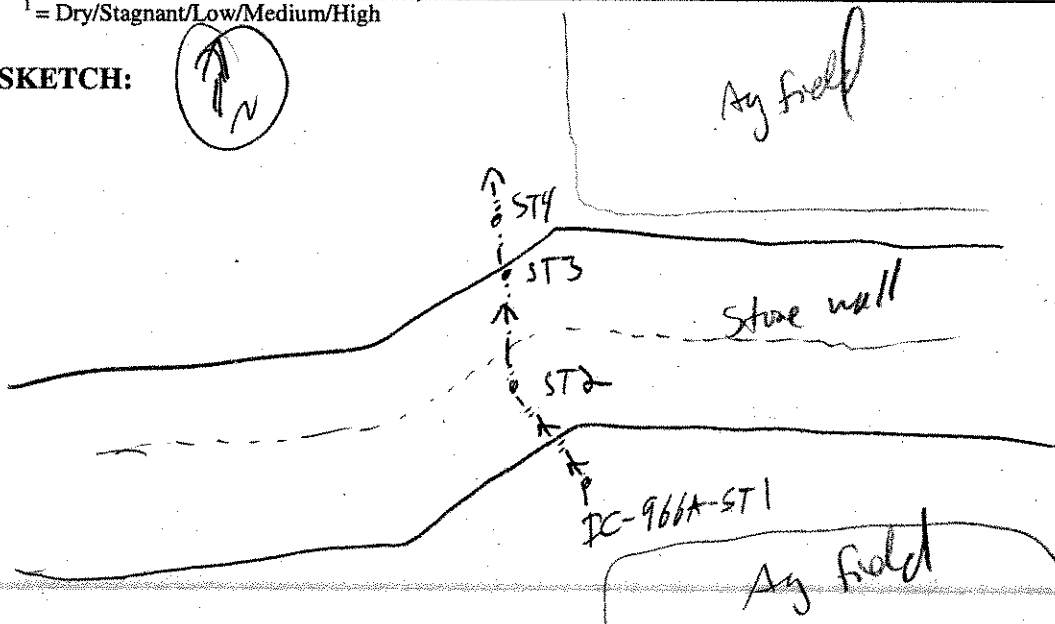

FISH AND WILDLIFE OBSERVATIONS

NOTES

STREAM CROSSING DATA FORM

ROUTE: 10969 AB ST
 LOCATION: W of T. 85
 FIELD CREW: JV AP

DATE: 5/7/07
 ROLL NO: _____
 FRAMES: 8 = SW

STREAM CROSSING DATA

CHANNEL ID	10969 AB-ST	Bank vege	
NAME (or trib. to)		<i>Alnus rugosa</i>	
TYPE OF STREAM		<i>Spirea</i>	
PEREN/INTERMIT	Perennial	<i>Cimicifuga</i>	
WIDTH (obser/ohw)	6-8' / 8'	<i>Podagraceae</i>	
DEPTH (obser/ohw)	4-8" / 12"	<i>Prunus serotina</i>	
FLOW RATE ¹	Low	Bleeding Heart	
FLOW DIRECTION	N, NE	<i>Viola sp.</i>	
SUBSTRATE	Cobble, silt		
BANK VEGETATION	PFD/PEM		

¹ = Dry/Stagnant/Low/Medium/High

SKETCH:

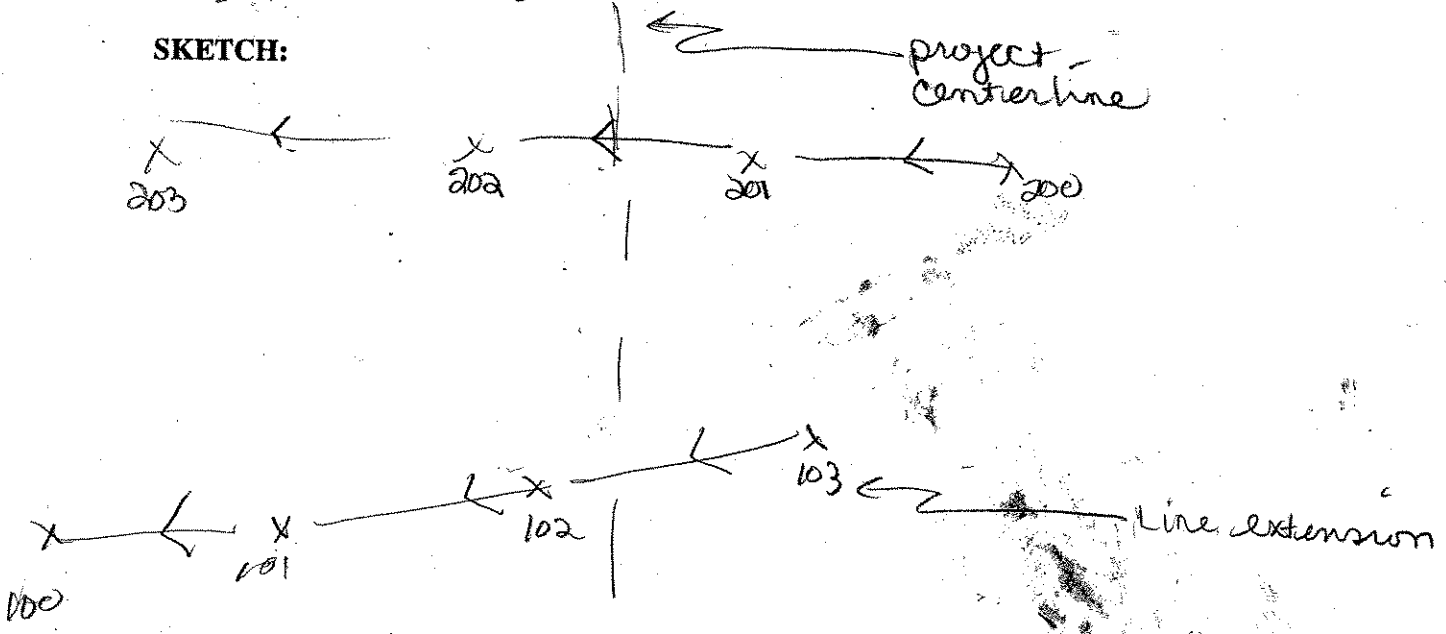

FISH AND WILDLIFE OBSERVATIONS

Shiner, water skippers

NOTES

Floodplain associated with stream named 10969 AB
and mapped Dec 02

STREAM CROSSING DATA FORM

ROUTE: 1C-969A-ST1
 LOCATION: ~~IC 85~~ IC 85 to 84
 FIELD CREW: SM/JV

DATE: 8/11/06
 ROLL NO: _____
 FRAMES: 16, ~~15~~

(P8010016
P8010015) Filename

STREAM CROSSING DATA

CHANNEL ID	1C-969A-ST1		
NAME (or trib. to)	—		
TYPE OF STREAM	—		
PEREN/INTERMIT	Perennial		
WIDTH (obser/ohw)	5'		
DEPTH (obser/ohw)	0"		
FLOW RATE ¹	LOW		
FLOW DIRECTION	NW		
SUBSTRATE	boulders/cobbles/silt		
BANK VEGETATION	Shrub		

¹ = Dry/Stagnant/Low/Medium/High

SKETCH:

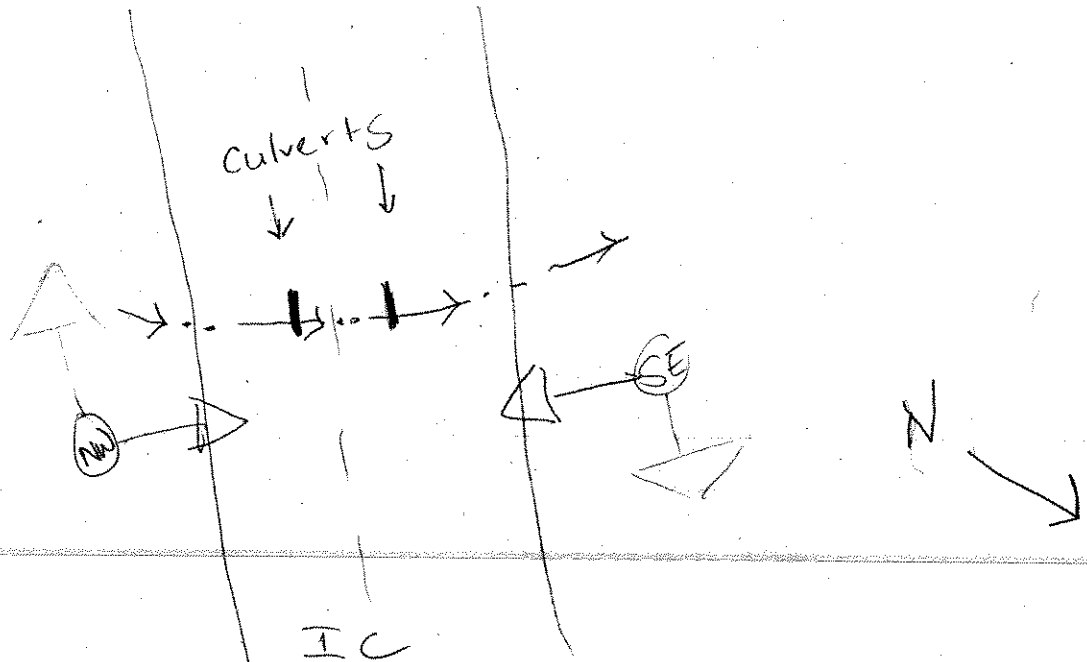

FISH AND WILDLIFE OBSERVATIONS

minnows obs. in stream. crossings used extensively by deer. Sharp-shin hawk obs.

NOTES

shrubs include nannyberry, Steoplebush
Speckled alder. Herbs → Jewelweed,
lance-leaf goldenrod.

Stream is culverted. (2 cement 24" culverts)

photo 15 to SE
 16 to NW

STREAM CROSSING DATA FORM

ROUTE: IC972-A-ST

DATE: 9/13/06

LOCATION: Lobby/Lagree Intersection

ROLL NO: _____

FIELD CREW: JV DR

FRAMES: ⇒ > E

STREAM CROSSING DATA

CHANNEL ID	IC972-A-ST		
NAME (or trib. to)	N/A		
TYPE OF STREAM	Road drainage		
PEREN/INTERMIT	Intermit		
WIDTH (obser/ohw)	24-48" / 18-30"		
DEPTH (obser/ohw)	N/A / ~12"		
FLOW RATE ¹	Dry		
FLOW DIRECTION	East		
SUBSTRATE	vegetated		
BANK VEGETATION	Herbs		

¹ = Dry/Stagnant/Low/Medium/High

SKETCH:

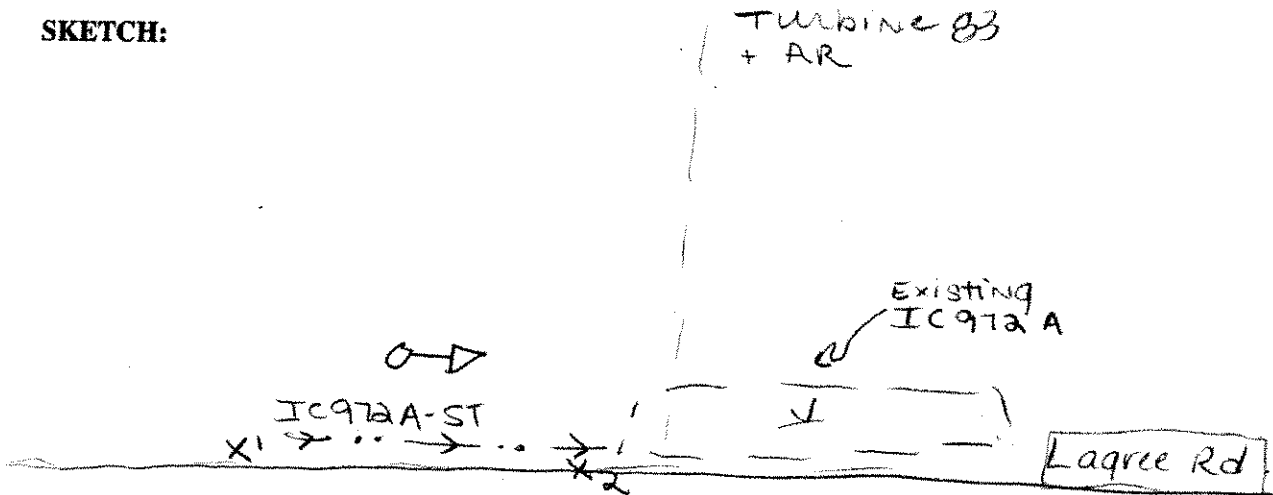

FISH AND WILDLIFE OBSERVATIONS

None observed

NOTES

Maintained Road drainage vegetation includes Misc. link grasses
snoclea, spinea, solidago, plantago, trifolium, pteridium
 Road drainage connects to IC972-A

STREAM CROSSING DATA FORM

ROUTE: IC 977A-ST

DATE: 8-3-06

LOCATION: IC bh. turbine 62+206
Along Patnode Rd

ROLL NO: _____

FIELD CREW: Sm JV

FRAMES: _____

STREAM CROSSING DATA

CHANNEL ID	IC 977A-ST		
NAME (or trib. to)	unnamed		
TYPE OF STREAM	Swail		
PEREN/INTERMIT	Intermit		
WIDTH (obser/ohw)	24" / 48"		
DEPTH (obser/ohw)	NA / 12"		
FLOW RATE ¹	Dry		
FLOW DIRECTION	South		
SUBSTRATE	Sediment/Soil		
BANK VEGETATION	Herb.		

¹ = Dry/Stagnant/Low/Medium/High

SKETCH:

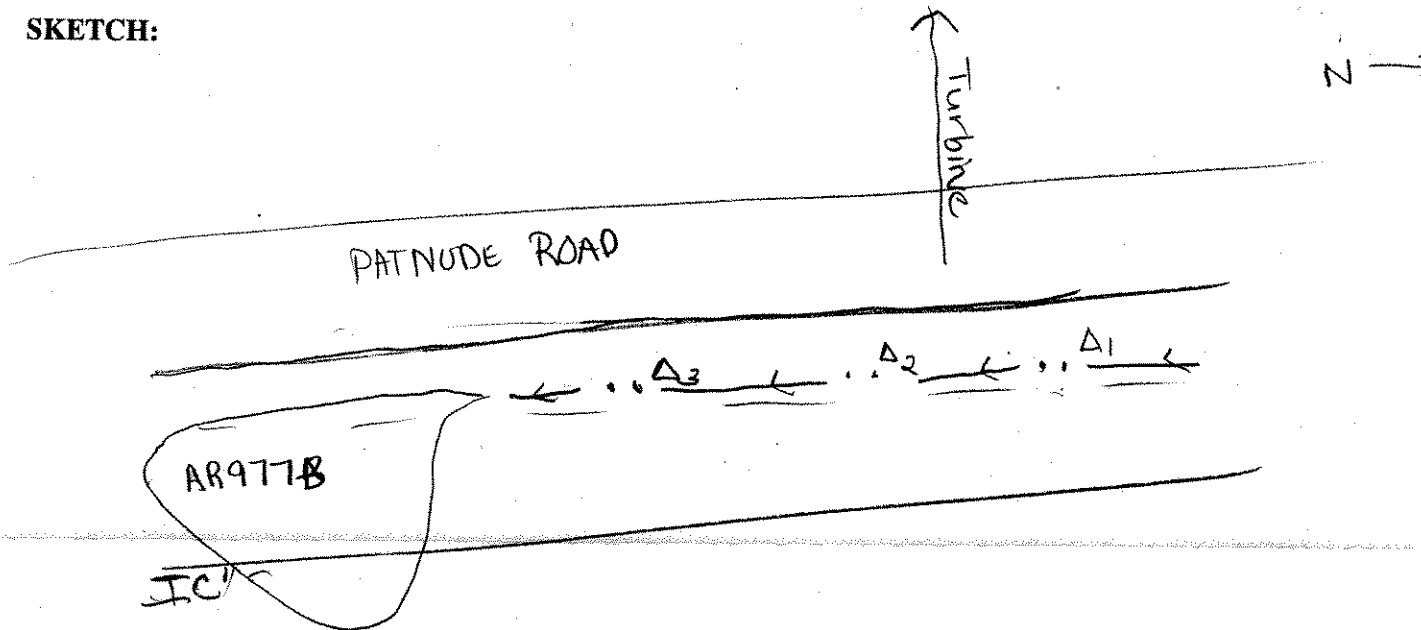

FISH AND WILDLIFE OBSERVATIONS

NOTES

Variety of Grass sp, Impatiens capensis, Onoclea sensibilis

STREAM CROSSING DATA FORM

ROUTE: IC 977C-ST

DATE: 8-3-06

LOCATION: IC B/T turbine 62+206

ROLL NO: _____

A1 along Patnode Rd
FIELD CREW: SM JV

FRAMES: _____

STREAM CROSSING DATA

CHANNEL ID			
NAME (or trib. to)			
TYPE OF STREAM			
PEREN/INTERMIT			
WIDTH (obser/ohw)			
DEPTH (obser/ohw)			
FLOW RATE ¹			
FLOW DIRECTION			
SUBSTRATE			
BANK VEGETATION			

¹ = Dry/Stagnant/Low/Medium/High

SKETCH:

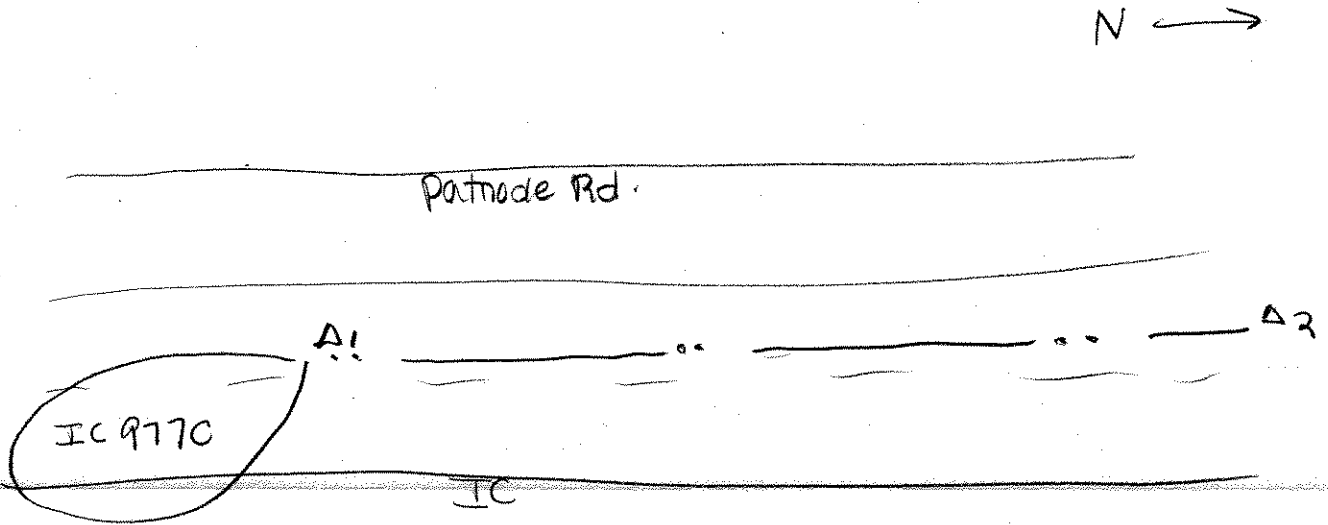

FISH AND WILDLIFE OBSERVATIONS

NOTES

Variety Grass sp., impatiens capensis, onoclea sensibilis

STREAM CROSSING DATA FORM

ROUTE: IC978C-ST

DATE: 8-3-06

LOCATION: IC B/TAR to turbine 48W + 203

ROLL NO: _____

FIELD CREW: Along 189. SM, JV

FRAMES: _____

STREAM CROSSING DATA

CHANNEL ID	IC978C-ST		
NAME (or trib. to)	unnamed		
TYPE OF STREAM	_____		
PEREN/INTERMIT	Intermit		
WIDTH (obser/ohw)	24" / 48"		
DEPTH (obser/ohw)	3" / 12" / 16"		
FLOW RATE ¹	Stagnant		
FLOW DIRECTION	North		
SUBSTRATE	Soil		
BANK VEGETATION	Herb		

¹ = Dry/Stagnant/Low/Medium/High

SKETCH:

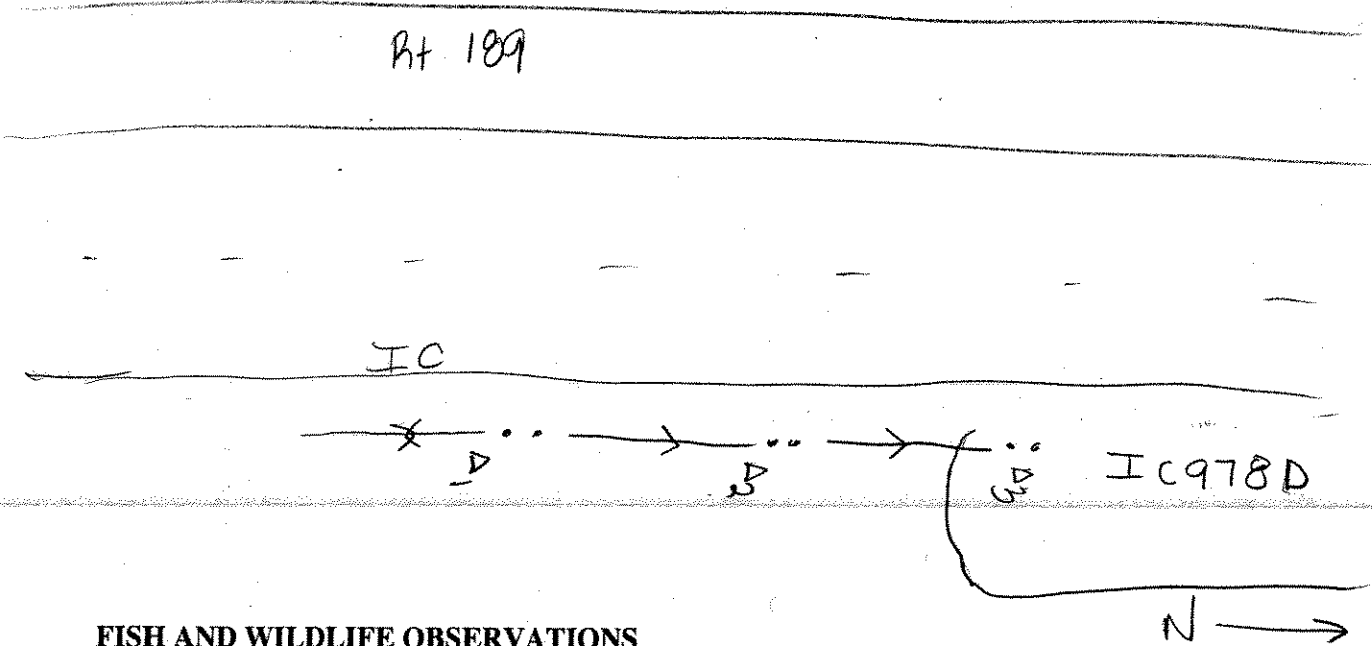

FISH AND WILDLIFE OBSERVATIONS

Bull Frogs

NOTES

lythalia, Phalaris arundinacea, Grass sp, Scirpus atrovirens,
Carex crinita growing in Subal.
Bank vegetation consist of Vicia cracca, Daucus carotus, Ranunculus
repens, Taraxacum officinale, Asclepias incarnata

STREAM CROSSING DATA FORM

ROUTE: IC 1006 A-ST
 LOCATION: OH. East of T. 67-A
 FIELD CREW: IV AP

DATE: 5/2/07
 ROLL NO: _____
 FRAMES: 3-7E

STREAM CROSSING DATA

CHANNEL ID	IC1006 A-ST		
NAME (or trib. to)	—		
TYPE OF STREAM			
PEREN/INTERMIT	Intermit		
WIDTH (obser/ohw)	3' / 3'		
DEPTH (obser/ohw)	.5" / 4"		
FLOW RATE ¹	Low		
FLOW DIRECTION	North		
SUBSTRATE	silt		
BANK VEGETATION	NA		

¹ = Dry/Stagnant/Low/Medium/High

SKETCH:

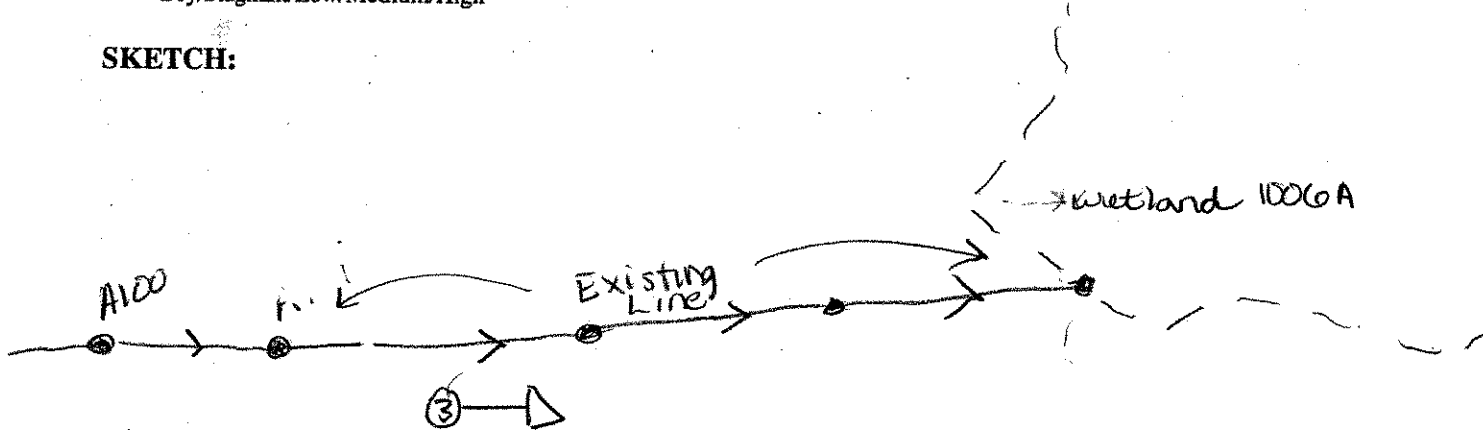

FISH AND WILDLIFE OBSERVATIONS

None observed

NOTES

Vegetation: A. rubrum, B. populifolia, grass w/lt flow regime

STREAM CROSSING DATA FORM

ROUTE: IC btwn Patnode & BR DATE: 7/12/06

LOCATION: _____

ROLL NO: _____

FIELD CREW: RTD SC

FRAMES: 3 ⇒ South

STREAM CROSSING DATA

CHANNEL ID	IC1006A-ST-1	
NAME (or trib. to)		
TYPE OF STREAM		
PEREN/INTERMIT	Int.	
WIDTH (obser/ohw)	N/A / 3'	
DEPTH (obser/ohw)	N/A / 8"	
FLOW RATE ¹	N/A	
FLOW DIRECTION	NORTH	
SUBSTRATE	Silt/loam	
BANK VEGETATION	FOREST	

¹ = Dry/Stagnant/Low/Medium/High

SKETCH:

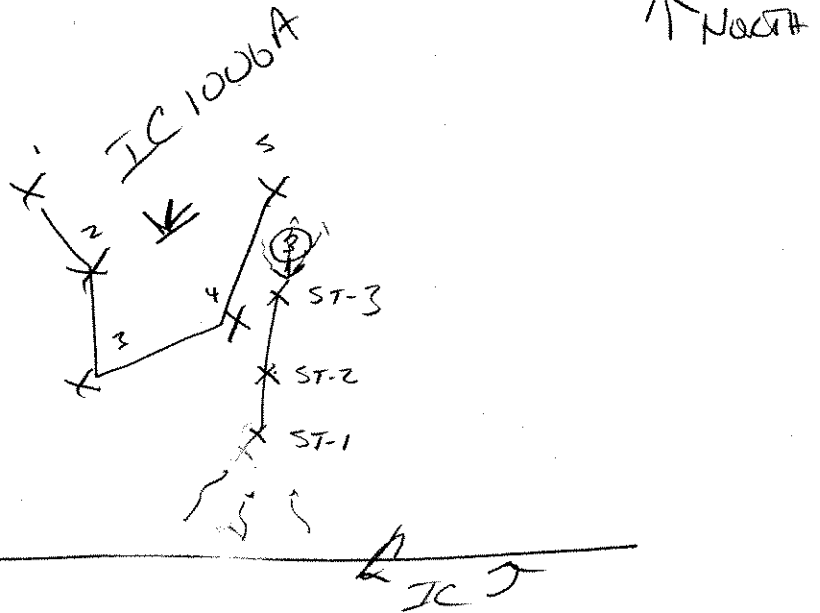

FISH AND WILDLIFE OBSERVATIONS

NOTES

- WASHED OUT AREA NOT defined to N or S
 - no bed & bank
 - Exposed Rocks
 - 3' feet wide cleared of leaves & Debris

STREAM CROSSING DATA FORM

ROUTE: IC1014 A/B-ST

DATE: 10/12/06

LOCATION: IC N of T. 175

ROLL NO: _____

FIELD CREW: IB JV

FRAMES: _____

STREAM CROSSING DATA

CHANNEL ID	IC1014 A/B-ST		
NAME (or trib. to)	NA Link		
TYPE OF STREAM	—		
PEREN/INTERMIT	PEREN		
WIDTH (obser/ohw)	12-56" / 18-60"		
DEPTH (obser/ohw)	18-36" / 20-40"		
FLOW RATE ¹	MEDIUM		
FLOW DIRECTION	West		
SUBSTRATE	Sand / gravel		
BANK VEGETATION	Herb / Woody		

¹ = Dry/Stagnant/Low/Medium/High

SKETCH:

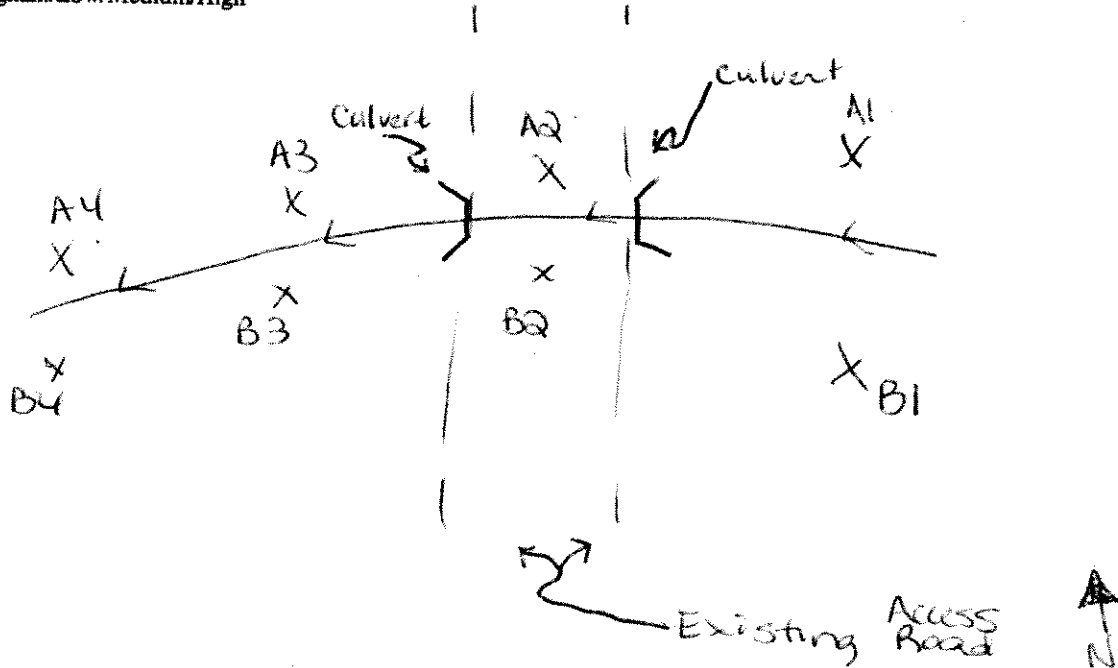

FISH AND WILDLIFE OBSERVATIONS

None observed

NOTES

Stream crosses under existing AR + Associated
w/ WL on E/W sides of culvert.

STREAM CROSSING DATA FORM

ROUTE: IC 1300 A/B - ST
 LOCATION: IC W OF T. 45
 FIELD CREW: JB, JV

DATE: 10/19/06
 ROLL NO: _____
 FRAMES: _____

STREAM CROSSING DATA

CHANNEL ID	IC 1300 A/B ST		
NAME (or trib. to)	Trib. to Dry Brook		
TYPE OF STREAM	-		
PEREN/INTERMIT	PEREN		
WIDTH (obser/ohw)	36-60" / 24-72"		
DEPTH (obser/ohw)	10-30" / 12-50"		
FLOW RATE ¹	MEDIUM		
FLOW DIRECTION	South		
SUBSTRATE	Cobble/Pebble		
BANK VEGETATION	Woody/Herb		

¹ = Dry/Stagnant/Low/Medium/High

SKETCH:

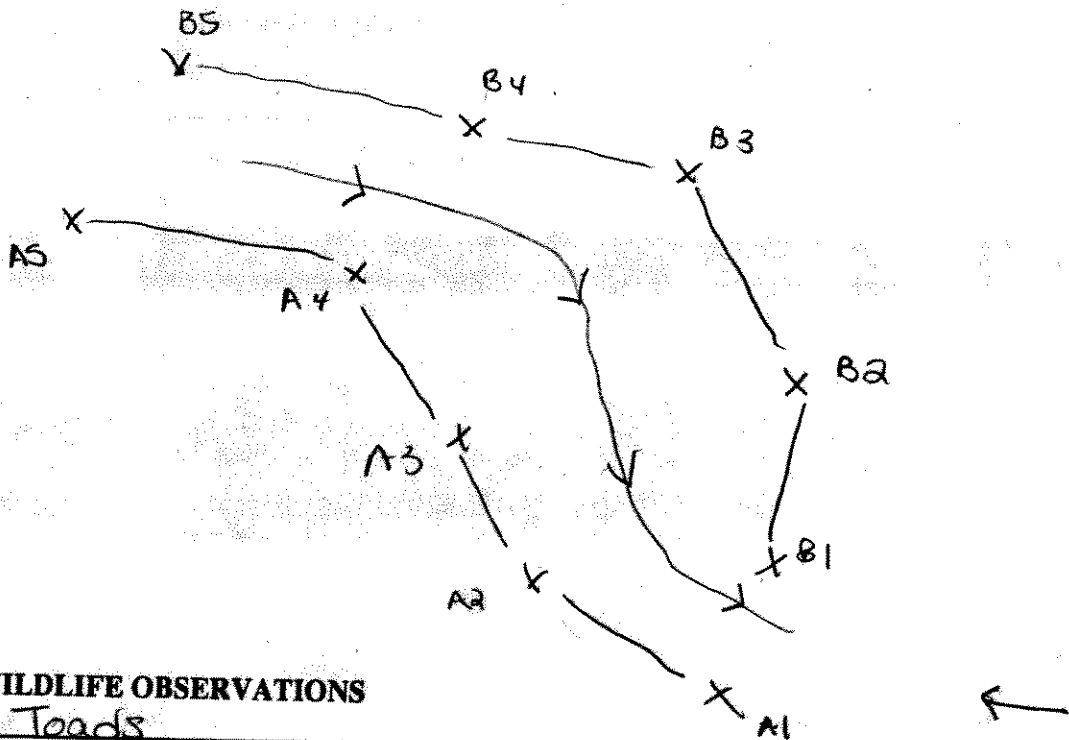

FISH AND WILDLIFE OBSERVATIONS

Frogs + Toads

NOTES

EUP Mac, Sol veg, UTM rub, Acerub, Vib lcn, Arne tha

STREAM CROSSING DATA FORM

ROUTE: OH1110-A/B-ST

DATE: 9-6-06

LOCATION: DH from LaFrancis to S

ROLL NO: _____

FIELD CREW: DR, BQ, JB, JV

FRAMES: 1=>S 2=>N

STREAM CROSSING DATA

CHANNEL ID	OH1110-A/B-ST		
NAME (or trib. to)	unk		
TYPE OF STREAM	—		
PEREN/INTERMIT	INTERMIT		
WIDTH (obser/ohw)	12-48"/12-24"		
DEPTH (obser/ohw)	NA / 6-12"		
FLOW RATE ¹	Dry		
FLOW DIRECTION	North		
SUBSTRATE	Cobble + silt		
BANK VEGETATION	Wetland herbs		

¹ = Dry/Stagnant/Low/Medium/High

SKETCH:

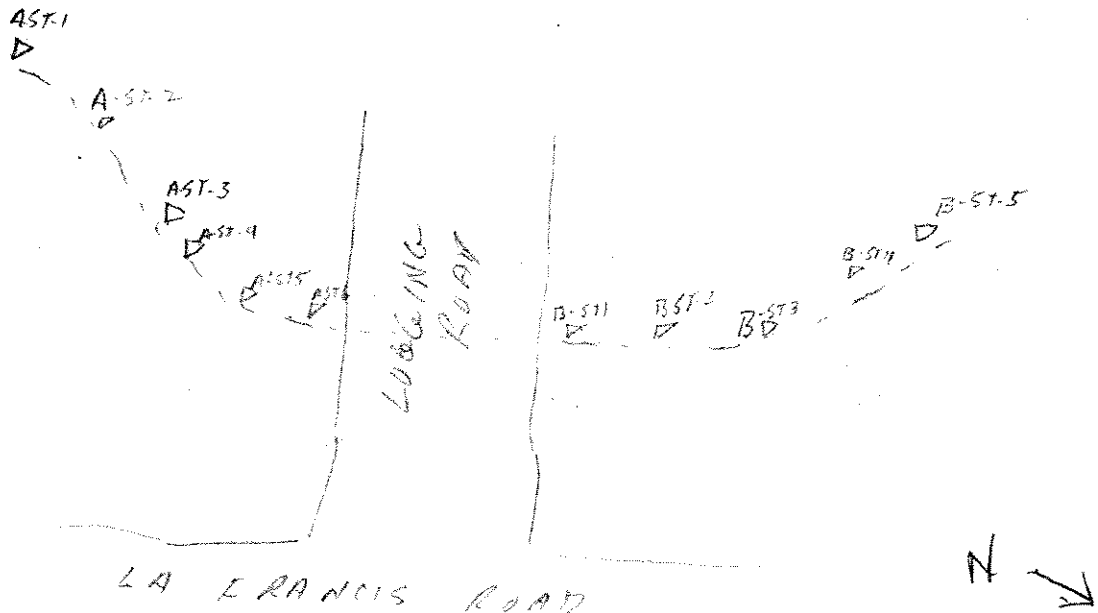

FISH AND WILDLIFE OBSERVATIONS

Frog, Toads

NOTES

Eup. Perf, Imp. Cap, Carex intum, ono. sens, Carex. vulp., typha lutea, asm clay,

STREAM CROSSING DATA FORM

ROUTE: Overhead
 LOCATION: Wetland OH1120-ABCD
 FIELD CREW: RD/SC/LP

DATE: 5-31-07
 ROLL NO: _____
 FRAMES: Photo 7 face SW
 Photo 8 face W
 9 face NW

STREAM CROSSING DATA

CHANNEL ID	OH1120-STA	OH1120-STB	OH1120-STC
NAME (or trib. to)			
TYPE OF STREAM			
PEREN/INTERMIT	PEREN	INTERMIT	
WIDTH (obser/ohw)	3ft / 5ft	2ft / 4ft	
DEPTH (obser/ohw)	1ft / 1.5ft	4" / 1ft	
FLOW RATE ¹	LOW	LOW	
FLOW DIRECTION	N	NW	
SUBSTRATE	Muck	Muck / Rock	
BANK VEGETATION	PSS / PFD	PSS / PFD	

¹ = Dry/Stagnant/Low/Medium/High

SKETCH:

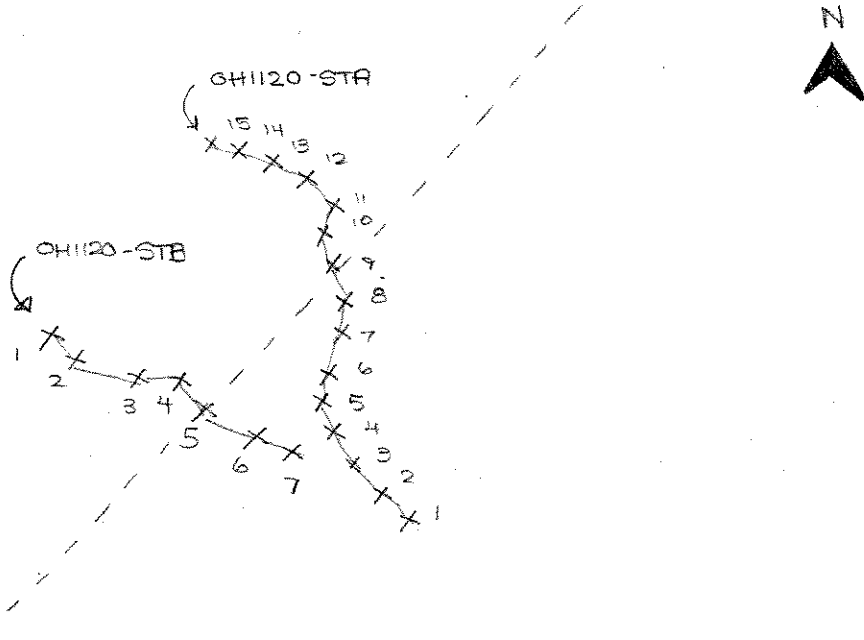

FISH AND WILDLIFE OBSERVATIONS

frogs

NOTES

- STA: Originates at beaver dam (OH1120-STA1)
- Stream terminates at open water end wetland (OH1120-STA15)
- STB: Stream discharges to open water of wetland (OH1120-STB1)
- reshot all of OH1120-STA; & newly delineated STB / STC
- stream originates at drainage patterns (Dendroica) (OH1120-STB7)
- drainage patterns in wetlands (STC)

STREAM DATA FORM

PROJECT: Marble River
 TURBINE: Transmission Line
 LOCATION: Linton Co. NC
 FIELD CREW: BQ - DR

CLIENT: Marble River
 DATE: 9-8-06
 ROLL NO: —
 FRAMES: OH 120 STA-5

STREAM CROSSING DATA

CHANNEL ID	OH 120 STA		
NAME (or trib. to)	none		
PEREN/INTERMIT	int		
WIDTH (obser/ohw)	3-6 / >10' *		
DEPTH (obser/ohw)	1'		
FLOW RATE ¹	low		
FLOW DIRECTION	S → N		
SUBSTRATE	med		
BANK VEGETATION	PSS		

¹ = Dry/Stagnant/Low/Medium/High

SKETCH:

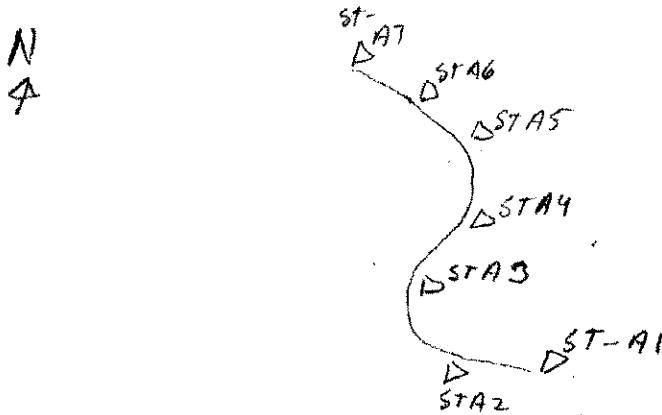

FISH AND WILDLIFE OBSERVATIONS

- Frog
 - gopher

NOTES

* at flood stage large wetland area is flooded

SKETCH FORM

Wetland ID/Route #: <i>OH 1120-ST</i>	Date: <i>9/08/06</i>	Time: <i>5:00</i>
Initials of Delineators: <i>DR/BQ</i>	Location: <i>overhead from La Francis ROAD to WT #47</i>	
Roll #:	Frames:	

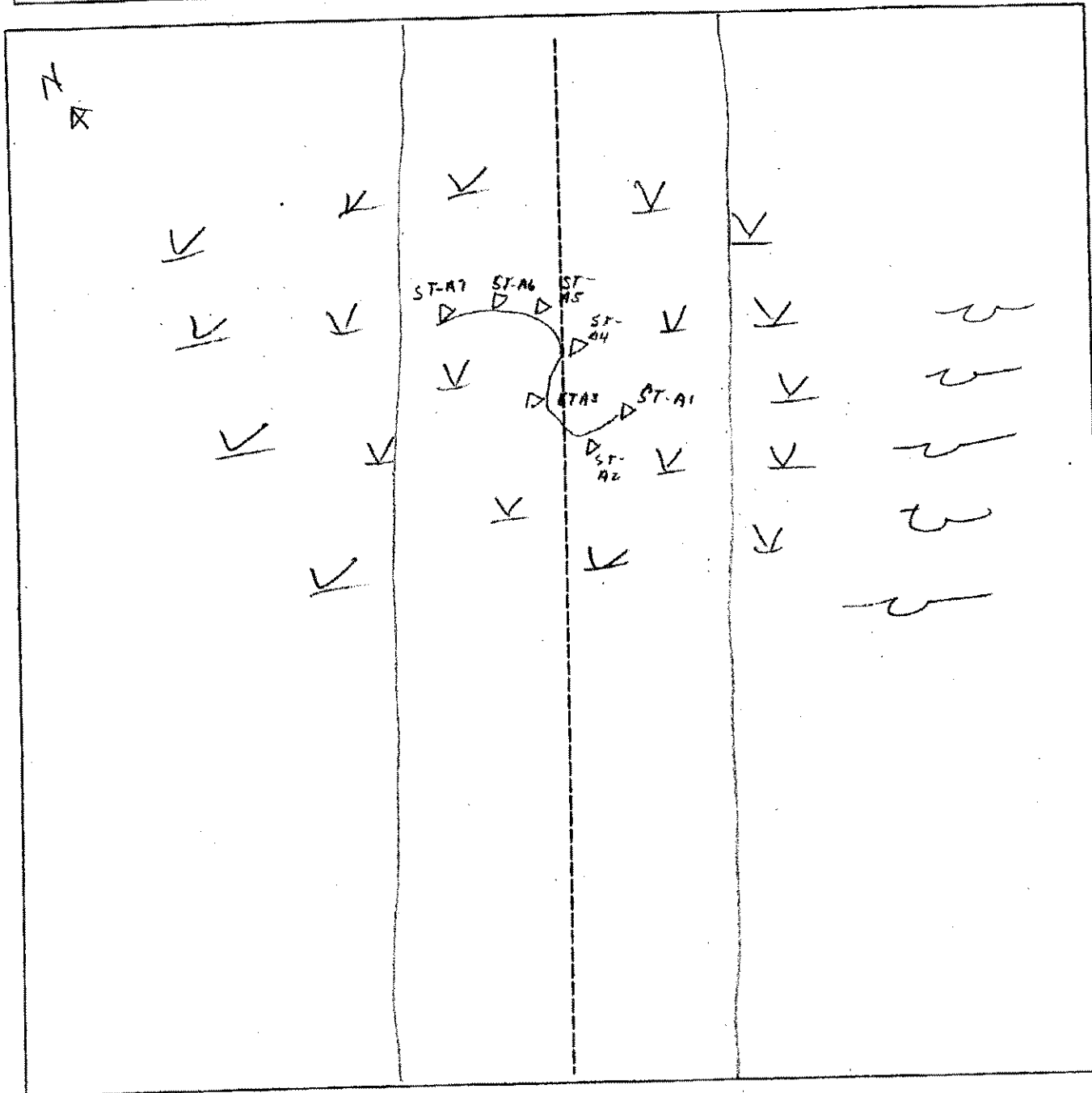

Legend	
	Photo Location/Direction
	Sample Station
	Centerline
	Flag
	Wetland
	Upland
	Stream
	Intermittent Stream

STREAM CROSSING DATA FORM

ROUTE: DH1322-A-ST
 LOCATION: OH from Rt. 11 to El
 FIELD CREW: 1 B JV

DATE: 10/17/06
 ROLL NO: _____
 FRAMES: _____

STREAM CROSSING DATA

CHANNEL ID	DH1322-A-ST		
NAME (or trib. to)	LINK		
TYPE OF STREAM	Road drainage		
PEREN/INTERMIT	Intermit Drainage		
WIDTH (obser/ohw)	12-24" / 18-24"		
DEPTH (obser/ohw)	NA / 8-12"		
FLOW RATE ¹	Dry		
FLOW DIRECTION	North		
SUBSTRATE	Cobble / Herbs		
BANK VEGETATION	Woody / Herbs		

¹ = Dry/Stagnant/Low/Medium/High

SKETCH:

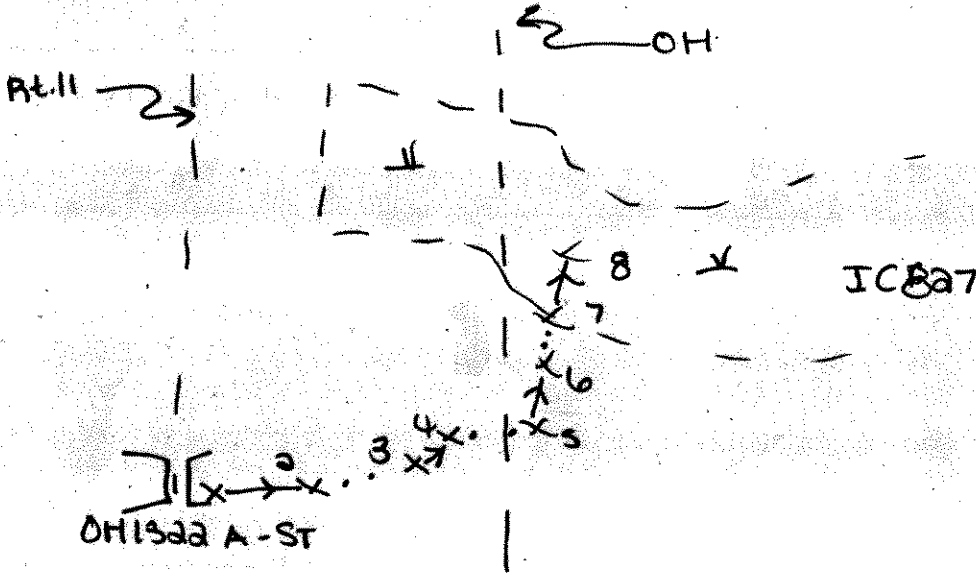

FISH AND WILDLIFE OBSERVATIONS
NONE OBSERVED

NOTES

Intermit road drainage runs under Rt. 11 into existing
WL ~~DH1322~~ IC827 A/B/C

SKETCH FORM

Wetland ID/Route #: DH 1401A - ST	Date: 4 May 07	Time:
Initials of Delineators: JV - AP	Location: OH1401A	
Roll #: 	Frames: photo 4 by #105 facing West toward pond	

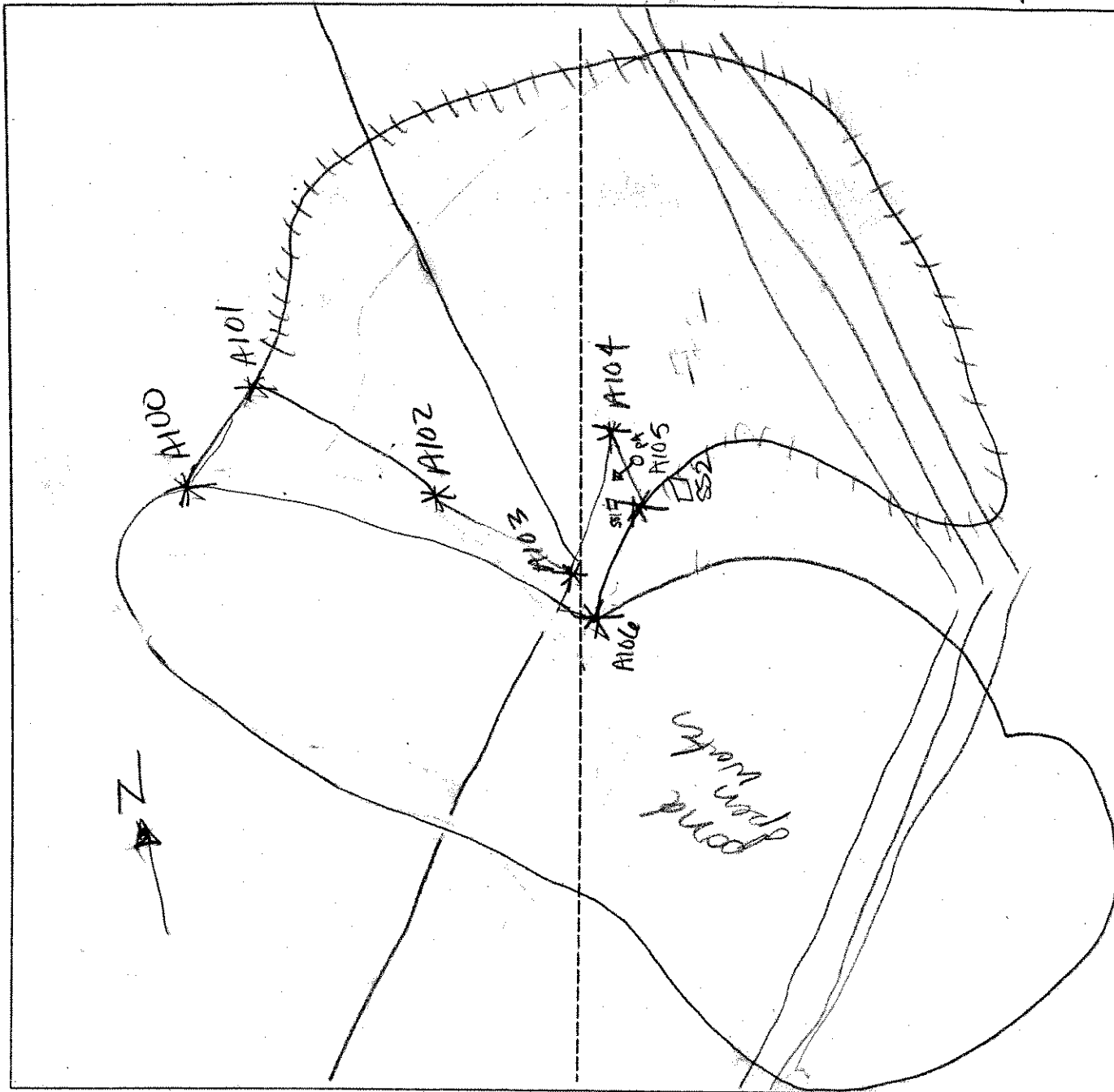

Legend	
P4 ○ ↗ Photo Location/Direction	Wetland
□ Sample Station	Upland
- - - Centerline	Stream
△ Flag	Intermittent Stream

RD-3

SKETCH FORM

Wetland ID/Route #: RD 3,4,5 e and RD 3,4,5 w	Date: 7-21-06	Time:
Initials of Delineators: JV, BR	Location: Interconnect to turbine 17	
Roll #:	Frames:	

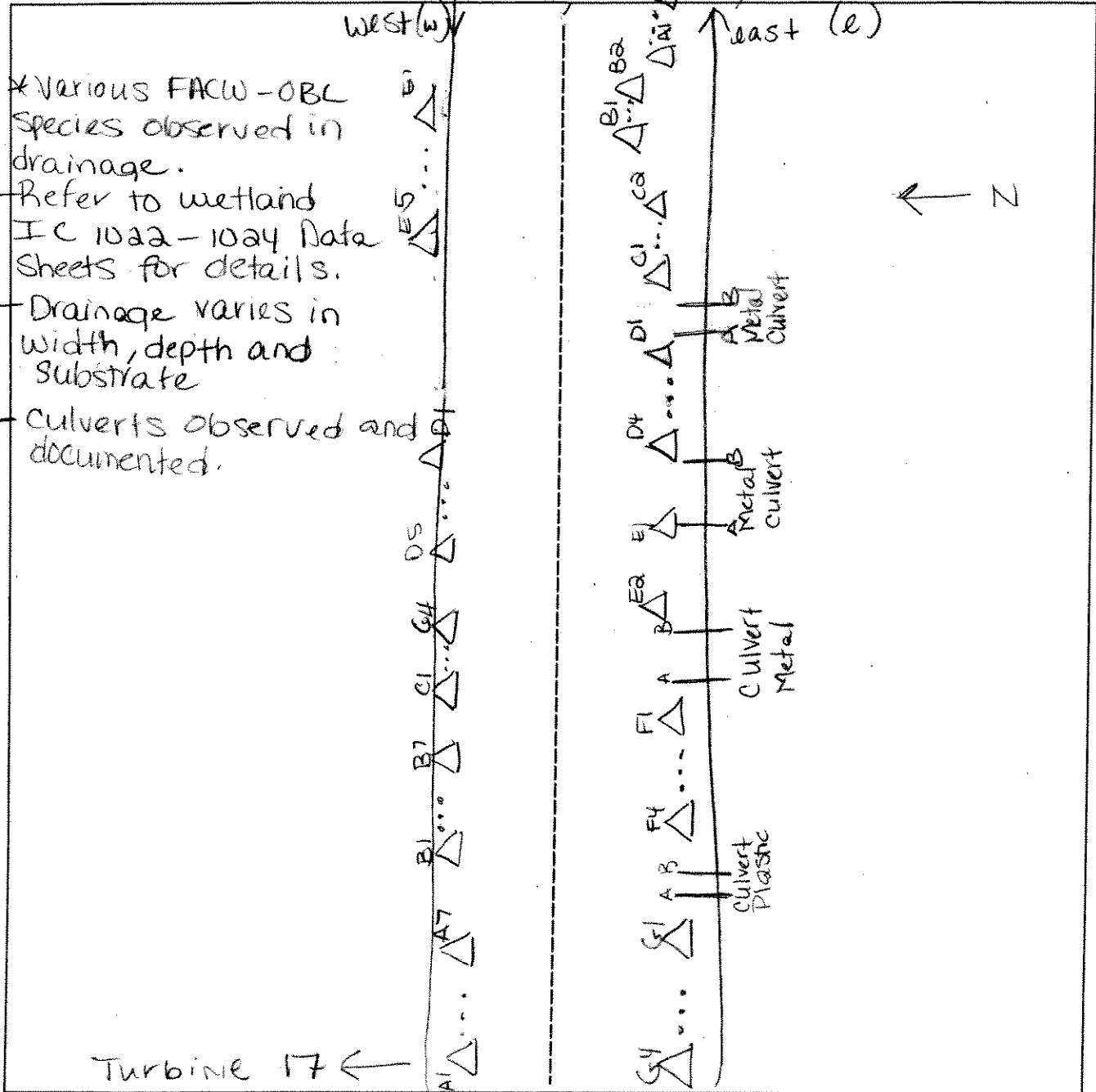

- * Various FACW-OBC Species observed in drainage.
- Refer to wetland IC 1022-1024 Data Sheets for details.
- Drainage varies in width, depth and substrate
- Culverts observed and documented.

Legend	
	Photo Location/Direction
	Sample Station
	Centerline
	Flag
	Wetland
	Upland
	Stream
	Intermittent Stream

SKETCH FORM

Wetland ID/Route #: RD 3	Date: 5/8/07	Time:
Initials of Delineators: JV AP	Location: Merchie Road	
Roll #:	Frames:	

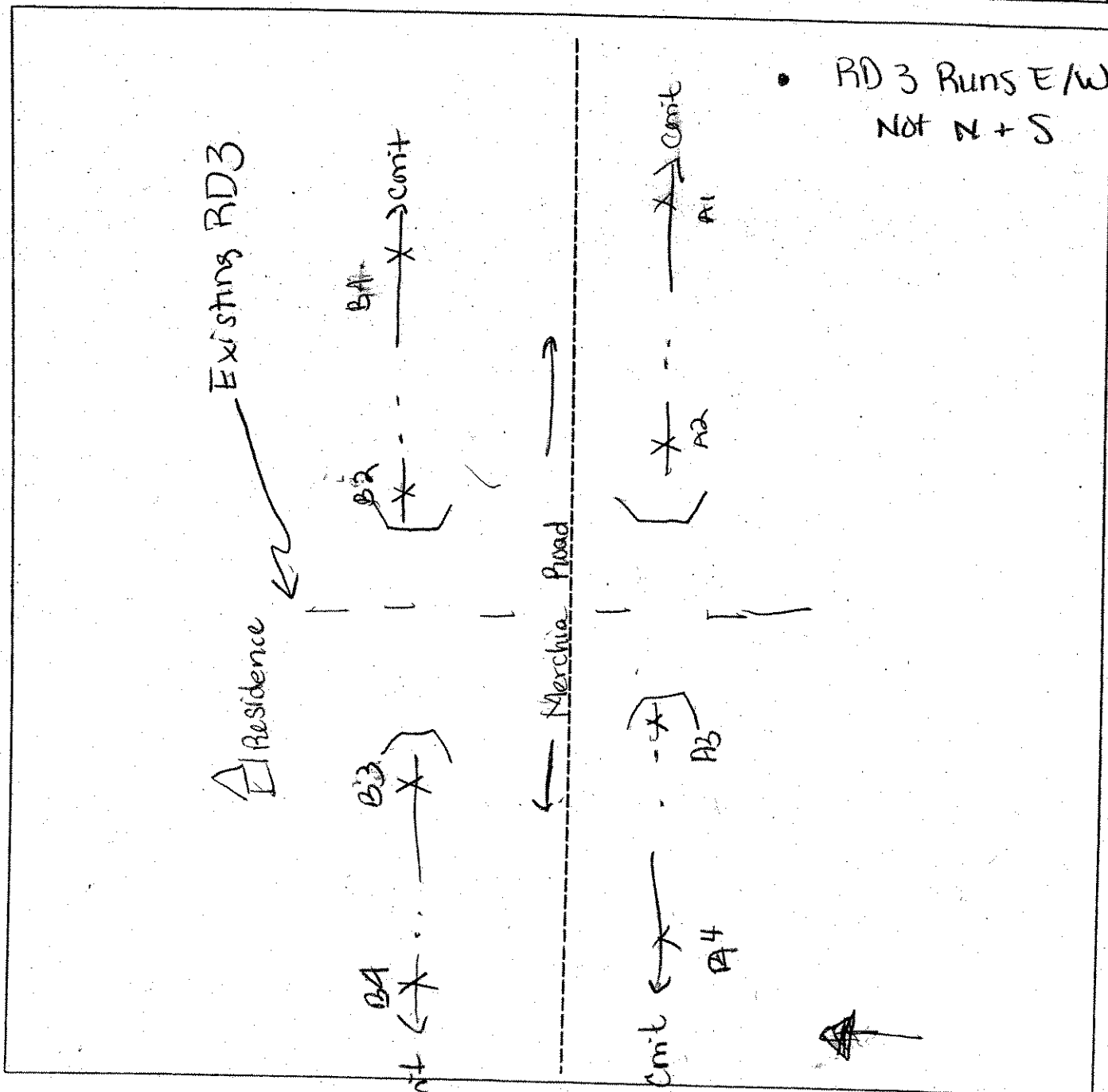

Legend

	Photo Location/Direction		Wetland
	Sample Station		Upland
	Centerline		Stream
	Flag		Intermittent Stream

SKETCH FORM

Wetland ID/Route #: RD 3,4,5 e and RD 3,4,5 w	Date: 7-21-06	Time:
Intials of Delineators: JV, BR	Location: Interconnect to turbine 17	
Roll #:	Frames:	

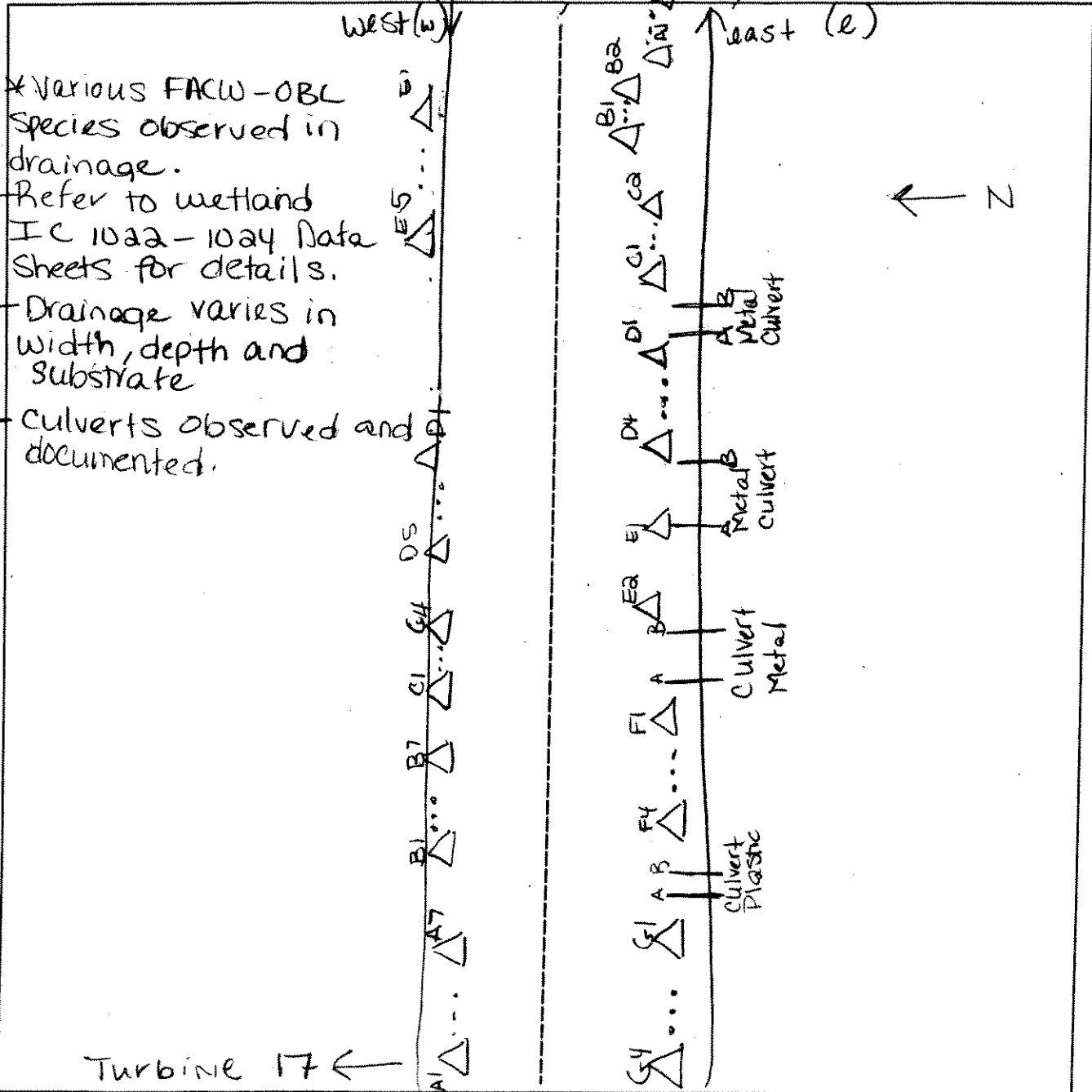

Legend	
	Photo Location/Direction
	Sample Station
	Centerline
	Flag
	Wetland
	Upland
	Stream
	Intermittent Stream

STREAM CROSSING DATA FORM

ROUTE: RW1163 A/B-ST

DATE: 9/12/06

LOCATION: Rt-189 + Liberty Pole Rd

ROLL NO: _____

FIELD CREW: DR, JV

FRAMES: _____

STREAM CROSSING DATA

CHANNEL ID	RW1163 A/B-ST		
NAME (or trib. to)			
TYPE OF STREAM	—		
PEREN/INTERMIT	Peren		
WIDTH (obser/ohw)	24-48" / 48-50"		
DEPTH (obser/ohw)	6-10" / 12-24"		
FLOW RATE ¹	Low		
FLOW DIRECTION	West		
SUBSTRATE	Cobble + silt		
BANK VEGETATION	Woody/Herb		

¹ = Dry/Stagnant/Low/Medium/High

SKETCH:

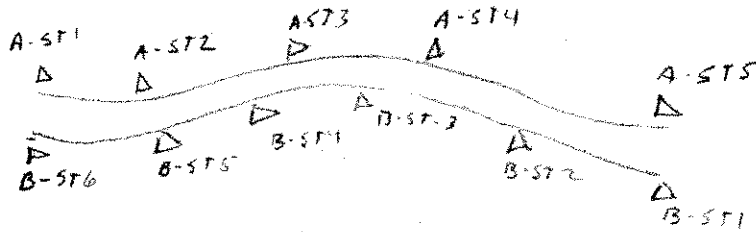

FISH AND WILDLIFE OBSERVATIONS

Common Frog

NOTES

Bank Vegetation includes Alnus, Salix, Iris, Myosotis
Labellia cardinalis, Bidens cernua, Eupatorium, Polygonum

STREAM CROSSING DATA FORM

ROUTE: WTG 5A

DATE: 5/13/06

LOCATION: Stream w/ 200ft setback of

ROLL NO: _____

FIELD CREW: BR/BD WTG 5A

FRAMES: #90 Look East

STREAM CROSSING DATA

CHANNEL ID	WTG 5A 1A/1B		
NAME (or trib. to)	Unk		
TYPE OF STREAM			
PEREN/INTERMIT	Intermit		
WIDTH (obser/ohw)	3-6 ft wide		
DEPTH (obser/ohw)	6" - 1.5 ft deep		
FLOW RATE ¹	med		
FLOW DIRECTION	E to West		
SUBSTRATE	Rock/Cobble		
BANK VEGETATION	Pss.		

¹ = Dry/Stagnant/Low/Medium/High

SKETCH:

- Flagged both sides of bank w/ orange flagging
 ↙ WTG 5A 1A/1B thru WTG 5A 14A/14B

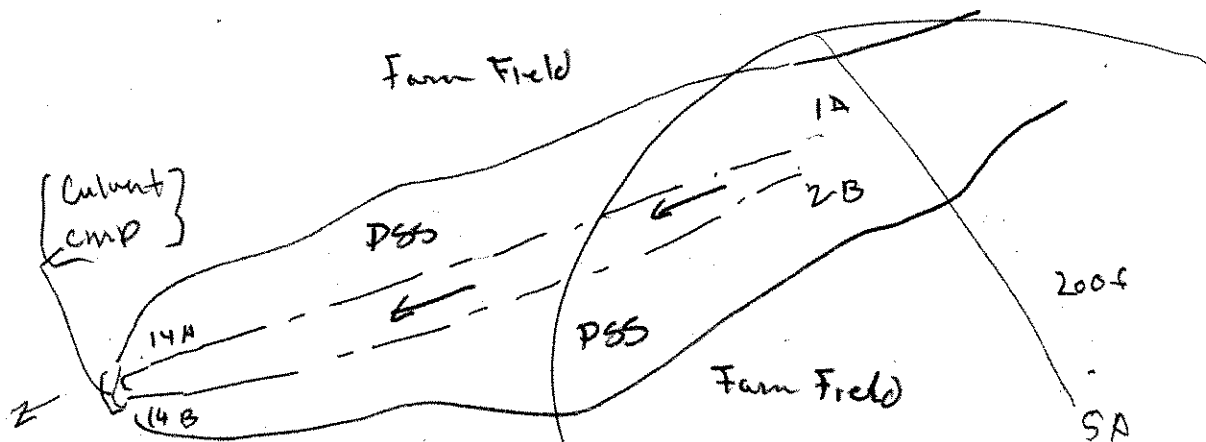

FISH AND WILDLIFE OBSERVATIONS

Potential habitat of small wildlife and song birds, could provide corridor for wildlife utilizing the farm fields; provide edge & sanctuary

Obs: song birds only - chickadee, no fish observed
NOTES

Typical med. PSS stream dominated by Alder w/ few sections of PSS (Elderberry) and PEM (Reed Canary), few rubble & pools; site visit occurred after storm event flow was high, expect that stream dries out during the low flow periods in late summer

STREAM CROSSING DATA FORM

ROUTE: WTG-115B-ST

DATE: 7.25.06

LOCATION: Turbine 115

ROLL NO: _____

FIELD CREW: KH JV

FRAMES: 1 => NE

STREAM CROSSING DATA

CHANNEL ID	WTG-115B-ST		
NAME (or trib. to)	unnamed		
TYPE OF STREAM	_____		
PEREN/INTERMIT	Intermit		
WIDTH (obser/ohw)	24"-4"/24"-4"		
DEPTH (obser/ohw)	NA / 24"		
FLOW RATE ¹	Dry		
FLOW DIRECTION	South		
SUBSTRATE	OM/leaf litter		
BANK VEGETATION	N/A		

¹ = Dry/Stagnant/Low/Medium/High

SKETCH:

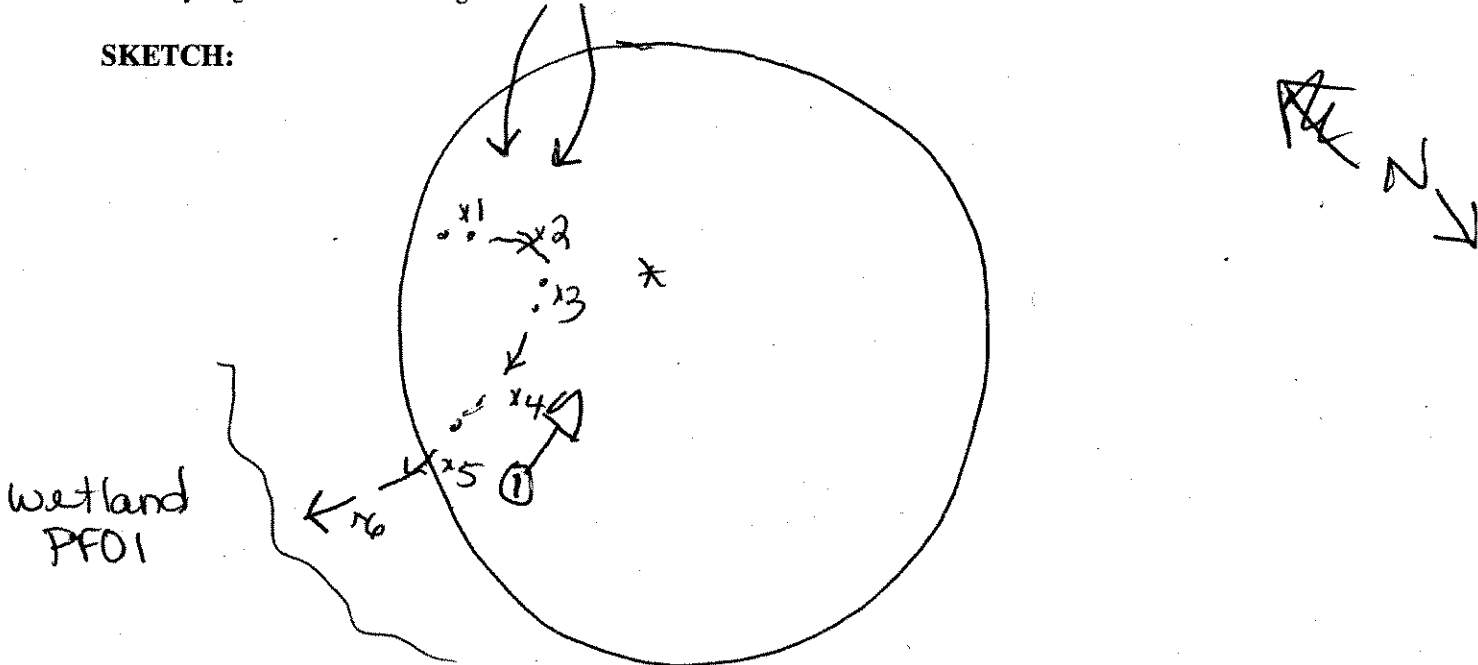

FISH AND WILDLIFE OBSERVATIONS

None

NOTES

Drainage feature from North top. Drainage feature flows into wetland located outside turbine buffer. Observed drainage patterns throughout feature

STREAM CROSSING DATA FORM

ROUTE: WTG-155
 LOCATION: Turbine 155
 FIELD CREW: RJD, JV

DATE: 10/27
 ROLL NO: _____
 FRAMES: 3 → N
 4 → W
 5 → E

STREAM CROSSING DATA

CHANNEL ID	WTG-155B-ST		
NAME (or trib. to)			
TYPE OF STREAM	Pond outfall		
PEREN/INTERMIT			
WIDTH (obser/ohw)	1-2		
DEPTH (obser/ohw)	6"-12"		
FLOW RATE ¹	med		
FLOW DIRECTION	E → W		
SUBSTRATE	Sand/Rock		
BANK VEGETATION	Per/PS		

¹ = Dry/Stagnant/Low/Medium/High

SKETCH:

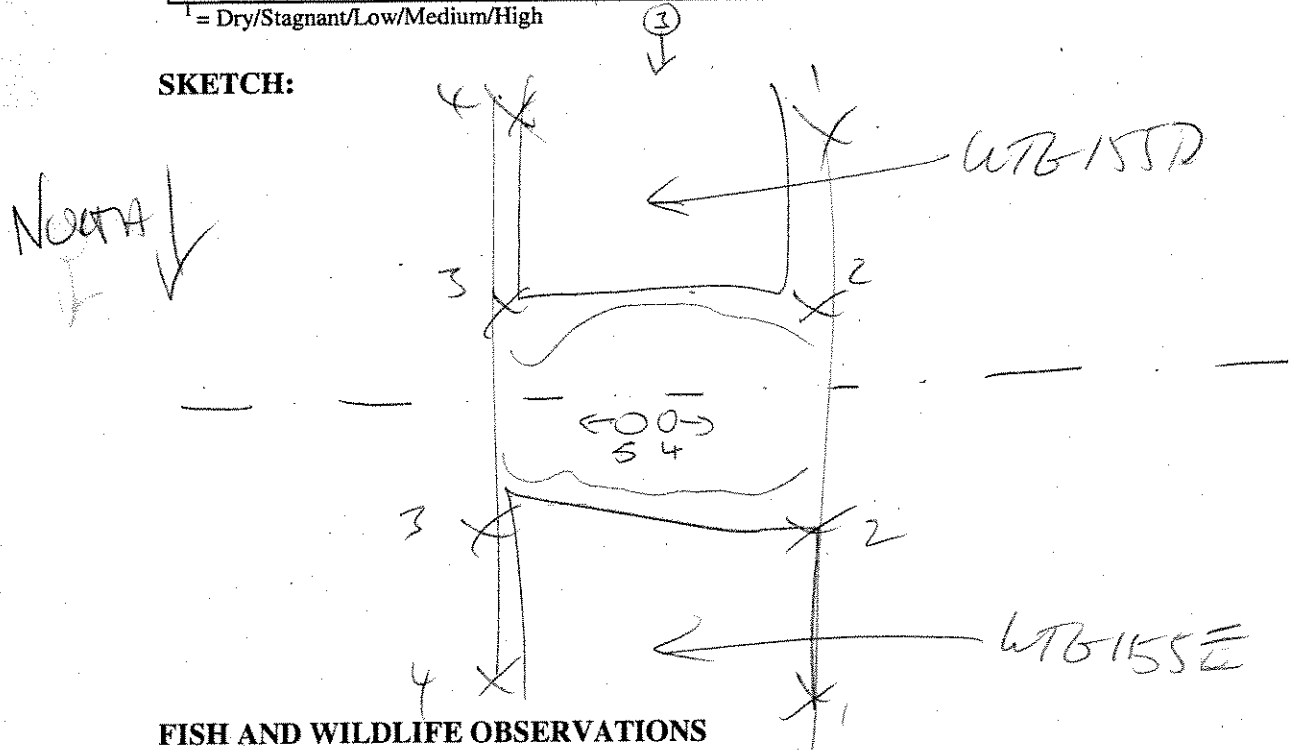

FISH AND WILDLIFE OBSERVATIONS

NOTES

MAN-MADE drainage channel
 through wetland
 (covered) out access rd for wetland

STREAM DATA FORM

PROJECT: Marble River
 TURBINE: WTB 206
 LOCATION: _____
 FIELD CREW: BR, KH

CLIENT: Horizon Wind Power LLC
 DATE: 5/21/06
 ROLL NO: KH
 FRAMES: 3X

STREAM CROSSING DATA

CHANNEL ID	WTB206-A-ST		
NAME (or trib. to)	Unknown		
PEREN/INTERMIT	Intermit		
WIDTH (obser/ohw)	< 5 ft		
DEPTH (obser/ohw)	< 1 inch		
FLOW RATE ¹	stagnant		
FLOW DIRECTION	NE		
SUBSTRATE	Organics/leaves		
BANK VEGETATION	Winnipeg, Gray Birch		

¹ = Dry/Stagnant/Low/Medium/High flow rating

SKETCH:

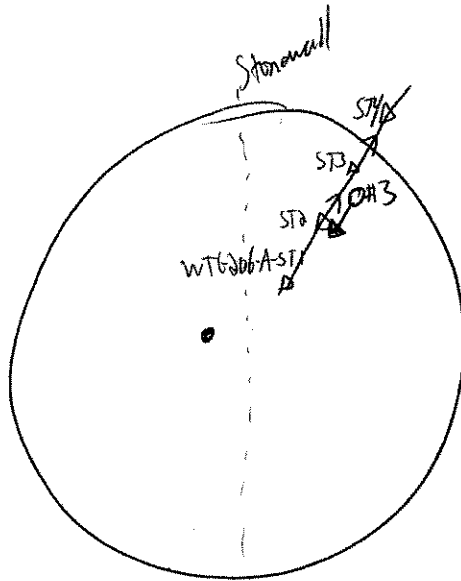

FISH AND WILDLIFE OBSERVATIONS

NOTES

Man made ditch, after a week of rain still not pooling
much water.

SKETCH FORM

Wetland ID/Route #: <i>WTB-206 - drainage ditch</i>	Date: <i>12/7/05</i>	Time: <i>15:40</i>
Initials of Delineators: <i>BB/KH</i>	Location: <i>Patnode Rd - Clinton Co</i>	
Roll #: <i>#</i>	Frames: <i>NO photos taken</i>	

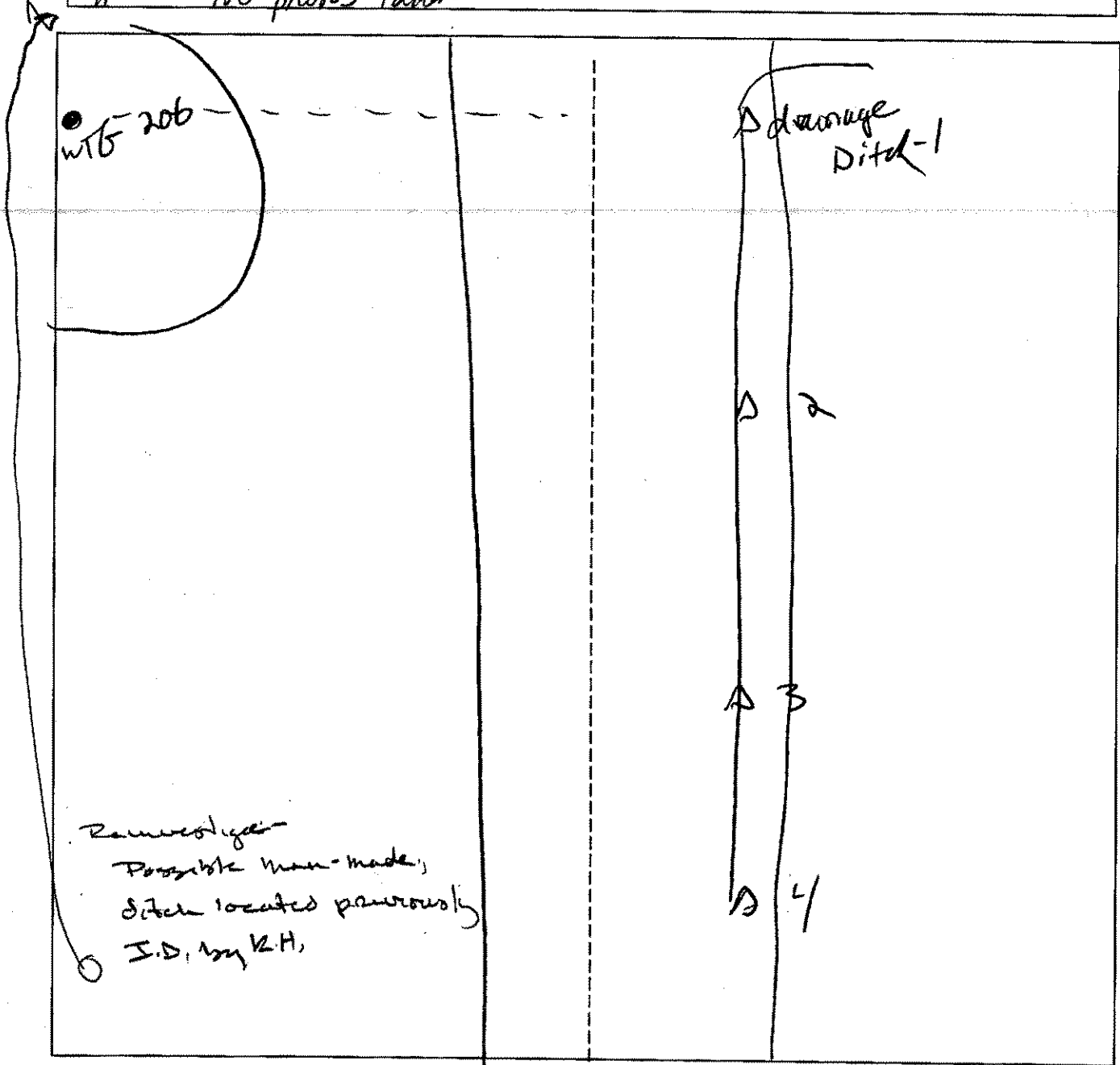

Legend	
Photo Location/Direction	Wetland
Sample Station	Upland
Centerline	Stream
Flag	Intermittent Stream
North Arrow	