



MARBLE RIVER WIND FARM  
PHASE 1B ARCHEOLOGICAL SURVEY  
TOWNS OF CLINTON AND ELLENBURG,  
CLINTON COUNTY, NEW YORK

REPORT PREPARED FOR  
ESS GROUP, INC.  
PROVIDENCE, RHODE ISLAND

AND  
MARBLE RIVER, LLC  
ALBANY, NEW YORK

BY  
JOHN MILNER ASSOCIATES, INC.  
CROTON-ON-HUDSON, NEW YORK

MAY 2007

**MARBLE RIVER WIND FARM  
PHASE 1B ARCHEOLOGICAL SURVEY  
TOWNS OF CLINTON AND ELLENBURG,  
CLINTON COUNTY, NEW YORK**

---

REPORT PREPARED FOR

**ESS GROUP, INC.**  
401 WAMPANOAG TRAIL  
SUITE 400  
PROVIDENCE, RHODE ISLAND 02915

AND

**MARBLE RIVER, LLC**  
3 COLUMBIA PLACE  
ALBANY, NEW YORK 12207

BY

PATRICK J. HEATON, RPA

**JOHN MILNER ASSOCIATES, INC.**  
1 CROTON POINT AVENUE, SUITE B  
CROTON-ON-HUDSON, NEW YORK 10520

**MAY 2007**

---

## OPRHP MANAGEMENT SUMMARY

SHPO Project Review Number:	06PR000069
Involved State and Federal Agencies:	NYS Department of Public Service NYS Department of Environmental Conservation US Army Corps of Engineers
Phase of Survey:	Phase 1B Archeological Survey
Location Information	
Location:	vicinity of Churubusco (hamlet)
Minor Civil Divisions:	Towns of Clinton (01907) and Ellenburg (01909)
County:	Clinton County
Survey Area	
Project Area:	18,520 acres
Archeological APE:	367.5 acres (Phase 1B layout was 267 acres)
Number of Acres Surveyed:	328.5 acres
USGS 7.5-minute Quadrangle Map:	Churubusco, N.Y.; Ellenburg Center, N.Y.
Archeological Survey Overview	
Number & Interval of Shovel Tests:	3,912 shovel tests at 5-meter (15-foot) intervals
Surface Survey Acreage:	84 acres
Width of Plowed Strips:	existing fields (not strips)
Surface Survey Transect Interval:	3-5 meter intervals (10-15 feet)
Results of Archeological Survey	
Number & name of historic sites identified:	01907.000077 Liberty Pole Road 1 Site 01907.000078 Liberty Pole Road 2 Site 01907.000079 Durant Site 01907.000080 Goka Site 01907.000081 Merchia Road Site 01907.000082 Boomhower & Humphrey Site 01907.000085 Clark Site 01907.000086 Saphouse Site 01907.000087 Wilkins Road Site 01907.000088 Clinton Mills Historic Site 01907.000089 Ogdensburgh & Lake Champlain RR 01909.000045 Patnode Road 1 Site 01909.000046 Patnode Road 2 Site
Sites recommended for additional investigation:	01907.000088 Clinton Mills Historic Site
Report Author:	Patrick J. Heaton, RPA John Milner Associates, Inc.
Date of Report:	May 2007

## MANAGEMENT SUMMARY

John Milner Associates, Inc. (JMA) conducted a Phase 1B archeological survey for the Marble River Wind Farm located in the Towns of Clinton and Ellenburg, Clinton County, New York. The survey was conducted on behalf of ESS Group and Marble River, LLC for a proposed 218 megawatt wind power generating facility (the Project). The information and recommendations contained in this report are intended to assist the Towns of Clinton and Ellenburg in evaluating the potential effects of the project in accordance with their obligations under the New York State Environmental Quality Review Act (SEQRA). The archeological fieldwork followed the methodology and research design presented in the *Phase 1B Archeological Survey Work Plan* that was accepted and approved by the New York State Office of Parks, Recreation and Historic Preservation (OPRHP) in correspondence dated April 17, 2006. The research design, fieldwork, and report preparation for the archeological survey were conducted in accordance with the New York State Historic Preservation Office Guidelines for Wind Farm Development Cultural Resources Survey Work (the SHPO Guidelines) issued by the OPRHP in January of 2006.

Project facilities will be located on 130 parcels of leased private land totaling approximately 18,520 acres of farmland and forest areas (the Project Area), although the actual area of potential effect (APE) for direct ground disturbing activities will be only a fraction of this area. The APE for direct, ground-disturbing activities includes the proposed locations for 109 wind turbines, approximately 48 miles of gravel access road, 53 miles of underground electric collection cable, up to 13 miles of overhead electric collection line right-of-way, and a switchyard.

No Native American prehistoric sites were identified within the Project Area. Only two possible Native American prehistoric artifacts were recovered (from different locations) during the Phase 1B survey. Both of these objects are battered quartzite cobbles that exhibit scarring along one edge. Based on the lack of additional (and more convincing) cultural materials in the vicinity of each of these finds, JMA determined that the cobbles are likely the product of natural or inadvertent activities or processes (such as glacial action, freeze-fracture, or plow-shatter), and are not evidence of an archeological deposits.

JMA documented 13 historic archeological sites that are located within the Project Area. These sites include the former route of the abandoned Ogdensburgh & Lake Champlain Railroad, the remains of the map-documented lumber mills and company town at Clinton Mills, and foundation remains of structures (mostly farmhouses) that are depicted on historic atlases of the area. Construction of the Project may result in impacts to three of these sites: Clinton Mills, the former railroad route, and the Merchia Road Site (the foundation remains of a farmstead).

The Phase 1B fieldwork included the excavation of 3,912 shovel tests (equivalent to 244.5 acres) and pedestrian surface survey of approximately 84 acres, for a total Phase 1B survey level of effort equivalent to 328.5 acres. As a result of Project layout changes and additions that occurred subsequent to the Phase 1B survey fieldwork, the archeological APE for the Final Project Layout is larger (367.5 acres) than the level of effort expended during the Phase 1B survey, resulting in a shortfall of 39 acres of un-surveyed archeological APE. JMA is currently conducting supplemental Phase 1B archeological survey to include these additional 39 acres of archeological APE. The results of the supplemental Phase 1B survey work will be presented in an addendum report included with the FEIS.

As a component of the supplemental survey fieldwork, JMA recommends that additional Phase 1B work be conducted within those portions of the Clinton Mills Site where Project facilities may be located to better document the presence of foundations and other features associated with site and determine whether subsurface archeological deposits are present. In the opinion of JMA, construction along the former route of the railroad should include both measures to avoid any permanent demolition or obstruction of the railroad route and provisions to restore and maintain the former railroad route in this area so that it continues to be a readily apparent landscape feature. Marble River, LLC has relocated Project facilities in the vicinity of the Merchia Road Site to insure that the documented features at the site are not impacted during construction.

TABLE OF CONTENTS

Management Summary  
List of Figures  
List of Photographs

1.0 INTRODUCTION.....1  
1.1 Purpose and Goals of the Investigation.....1  
1.2 Project Location and Description.....1  
1.3 Previous Archeological Work.....2  
1.4 Project Personnel .....2  
2.0 PHASE 1B ARCHEOLOGICAL SURVEY RESEARCH DESIGN AND METHODS.....3  
2.1 Archeological Area of Potential Effect (APE) and Level of Effort (LOE).....3  
2.2 GIS-Based Landscape Classification Model.....3  
2.3 Archeological Survey Methods.....4  
3.0 PHASE 1B ARCHEOLOGICAL SURVEY RESULTS.....6  
3.1 Archeological Survey Areas .....6  
3.2 Archeological Survey Results .....8  
3.3 Archeological Sites .....12  
4.0 CONCLUSIONS AND RECOMMENDATIONS .....17  
4.1 Project Effects on Archeological Resources .....17  
4.2 Final Project Layout Archeological APE.....18  
4.3 Recommendations.....18  
5.0 REFERENCES CITED .....20

Figures  
Photographs

- Appendix A: Archeological Survey Area Maps
- Appendix B: Shovel Test Stratigraphic Profiles
- Appendix C: Artifact Inventory
- Appendix D: OPRHP Archeological Site Inventory Forms

## LIST OF FIGURES

- Figure 1. NYSDOT survey showing the proposed location and layout of the Marble River Wind Farm.
- Figure 2. NYSDOT survey showing the proposed Phase 1B layout and revised Final Layout for the Marble River Wind Farm with JMA Phase 1B Archeological Survey Areas.
- Figure 3. GIS-based landscape classification model for the Marble River Wind Farm with JMA Phase 1B Archeological Survey Areas.
- Figure 4. NYSDOT survey showing the proposed layout for the Marble River Wind Farm and historic-archeological sites identified during the Phase 1B survey.

---

## LIST OF PHOTOGRAPHS

- Photograph 1. JMA field personnel conducting pedestrian surface survey at Archeological Survey Area A27; view to the south from Gagnier Road.
- Photograph 2. Context of Archeological Survey Area B28 (plowed field); view to the west from NYS Route 189.
- Photograph 3. JMA field personnel excavating shovel tests at Archeological Survey Area A1; view to the west.
- Photograph 4. JMA field personnel excavating shovel tests at Archeological Survey Area A6; view to the east.
- Photograph 5. JMA field personnel excavating shovel tests at Archeological Survey Area B12; view to the north.
- Photograph 6. JMA field personnel excavating shovel tests at Archeological Survey Area A17; view to the north.
- Photograph 7. Context of Archeological Survey Area B20 (farm road); view to the east.
- Photograph 8. Context of Archeological Survey Area B20 (wetland); view to the northwest.
- Photograph 9. Context of Archeological Survey Area C6 (logging road); view to the east.
- Photograph 10. Context of Archeological Survey Area C5 (re-growth forest); view to the east.
- Photograph 11. Context of Archeological Survey Area C9 (overgrown logging road/re-growth forest); view to the east.
- Photograph 12. Context of Archeological Survey Area C10 (recently logged); view to the west.
- Photograph 13. Existing logging road (Wilkins Road) within the Project Area; view to the south.
- Photograph 14. Context of Archeological Survey Area C7 (recently logged); view to the north.
- Photograph 15. Battered quartzite cobbles recovered from shovel test A21.19 (left) and C5.19 (right).
- Photograph 16. Existing conditions along the former route of the Ogdensburgh & Lake Champlain Railroad (OPRHP Site A01907.000089) from NYS Route 189 at Churubusco; view to the west.
- Photograph 17. Existing conditions along the former route of the Ogdensburgh & Lake Champlain Railroad (OPRHP Site A01907.000089) from Rogers Road at Clinton Mills; view to the west.
- Photograph 18. Existing conditions along the former route of the Ogdensburgh & Lake Champlain Railroad (OPRHP Site A01907.000089) southeast of Clinton Mills Road through a rock-cut; view to the southeast.
- Photograph 19. Dam and millpond along the English River at Clinton Mills (OPRHP Site 01907.000088); view to the west.
- Photograph 20. Cement foundation remains of the mill works at Clinton Mills (OPRHP Site 01907.000088); view to the east.
- Photograph 21. Cement foundation remains of the mill works at Clinton Mills (OPRHP Site 01907.000088); view to the west.

- Photograph 22. Twentieth-century household rubbish in and around the cellar hole at the Merchia Road Site (OPRHP Site 01907.000081); view to the west.
- Photograph 23. Stone-lined well located south of the house foundation at the Merchia Road Site (OPRHP Site 01907.000081); view to the southwest.
- Photograph 24. Stone-lined well and fieldstone barn foundation wall at the Merchia Road Site (OPRHP Site 01907.000081); view to the east.
- Photograph 25. Pushed-in house foundation or cellar hole at the Wilkins Road Site (OPRHP Site 01907.000087); view to the east.
- Photograph 26. Existing conditions at the Wilkins Road Site (OPRHP Site 01907.000087) with logging-vehicle ruts and timber slash; the arched poplars at left indicate the location of the barn foundation; view to the east.
- Photograph 27. Collapsed log structure at the Saphouse Site (OPRHP Site 01907.000086); view to the southwest.
- Photograph 28. Overgrown and pushed-in foundation at the Boomhower & Humphrey Site (OPRHP Site 01907.000082); view to the north.
- Photograph 29. Existing conditions at the Durant Site (OPRHP Site 01907.000079); view to the south.
- Photograph 30. Foundation remains at the Clark Site (OPRHP Site 01907.000085); view to the south.
- Photograph 31. Foundation remains at the Liberty Pole Road 1 Site (OPRHP Site 01907.000077); view to the east.
- Photograph 32. Existing conditions at the Liberty Pole Road 2 Site (OPRHP Site 01907.000078); view to the south.
- Photograph 33. A metal pump marks the former location of the well at the Goka Site (OPRHP Site 01907.000080); view to the west-southwest.
- Photograph 34. Existing conditions at the Patnode Road 1 Site (OPRHP Site 01909.000045); view to the south.
- Photograph 35. Existing conditions at the Patnode Road 2 Site (OPRHP Site 01909.000046); view to the southeast.



## 1.0 INTRODUCTION

### 1.1 PURPOSE AND GOALS OF THE INVESTIGATION

On behalf of ESS Group, Inc (ESS) and Marble River, LLC, John Milner Associates, Inc. (JMA) conducted a Phase 1B archeological survey for the Marble River Wind Farm located in the Towns of Clinton and Ellenburg, Clinton County, New York. The information and recommendations contained in this report are intended to assist the Towns of Clinton and Ellenburg in evaluating the potential effects of the project in accordance with their obligations under the New York State Environmental Quality Review Act (SEQRA).

The purpose of the Phase 1B survey is to locate previously unrecorded archeological sites that may be present in the project's area of potential effect (APE), and determine if any such sites could be affected by project-related construction or operation. The research design, fieldwork, and report preparation for the Phase 1B archeological survey were conducted in accordance with the *New York State Historic Preservation Office Guidelines for Wind Farm Development Cultural Resources Survey Work* (the SHPO Guidelines) issued by the New York State Office of Parks, Recreation and Historic Preservation (OPRHP) in January of 2006.

### 1.2 PROJECT LOCATION AND DESCRIPTION

Marble River, LLC, proposes to construct a 218-megawatt (MW) wind-powered electric generating facility (the Project) within the Towns of Clinton and Ellenburg in Clinton County, New York (Figure 1). The Project will include 109 wind turbines, each with a generating capacity of 2.0 MW. Other project components include approximately 48 miles of gravel access road, approximately 53 miles of underground electric collection cable, up to 13 miles of overhead electric collection line right-of-way, and a switchyard adjacent to the existing NYPA 230-kV electric transmission line located along the Town of Ellenburg/Clinton town line.

The 109 wind turbines proposed will be Model G87 Gamesa Eolica (or machines with equivalent specifications). These turbines consist of a 78-meter (256-foot) tall tubular steel tower; an 87-meter (285-foot) diameter rotor consisting of three 43-meter (139-foot) long composite blades; and a nacelle which houses the generator, gearbox, and power train. Each turbine will have a maximum height of approximately 122 meters (399 feet) from base to blade tip (with a rotor blade oriented straight upwards). The towers have a base diameter of approximately 15-feet and a top diameter of approximately 8 feet. All turbine components will be painted white to make the structures less visibly intrusive.

Project facilities will be located on 130 parcels of leased private land totaling approximately 18,520 acres of farmland and forest areas (the Project Area), although the actual area of potential effect (APE) for direct ground disturbing activities will be only a fraction of this area. The APE for direct, ground-disturbing activities includes the proposed locations of wind turbines, the substation, staging areas, access roads, overhead electric line right-of-way, and buried electrical interconnects. More detailed discussions of the archeological APE and associated level of effort (LOE) for the Project are presented in Sections 2.1 and 4.2.

The proposed Project layout at the time that the Phase 1B fieldwork was conducted (May-June 2006) is identified in this report as the Phase 1B Project Layout (depicted in a yellow/brown color-scheme on Figures 2-4; Appendix A). Subsequent to the conduct of fieldwork for the Phase 1B survey, elements of the proposed Project layout were revised. The Final Project Layout is depicted on Figures 1-4 and Appendix A in a blue color scheme. More detailed discussions of the archeological APE and associated research design for the Phase 1B survey are presented in Section 2.1. The implications of the layout revisions for the Final Project Layout are discussed in Section 4.2.

### **1.3 PREVIOUS ARCHEOLOGICAL WORK**

JMA previously prepared a report entitled *Phase 1A Cultural Resources Survey: Marble River Wind Farm, Towns of Clinton and Ellenburg, Clinton County, New York* (JMA 2006a), which was submitted to OPRHP for review and comment on February 28, 2006. The Phase 1A report summarized the results of background research and identified previously recorded archeological sites and historic properties located in the vicinity of the Project. No previously recorded archeological sites were identified within the APE for the Project.

Personnel from JMA, ESS Group, Inc., and Marble River, LLC also discussed the Project with OPRHP staff during a meeting on January 17, 2006. Many of the issues and recommendations that were raised during this meeting were addressed in the previously prepared research design for the Project entitled *Marble River Wind Farm, Clinton County, New York: Phase 1B Archeological Survey & Historic Architectural Survey Work Plan* (JMA 2006b), which was submitted to OPRHP for review and comment on April 5, 2006. OPRHP indicated their acceptance and approval of the research design presented in the *Phase 1B Archeological Survey Work Plan* in correspondence dated April 17, 2006.

The SHPO *Guidelines* (OPRHP 2006) prescribe a specialized approach for archeological surveys for wind projects in New York. This approach consists of identifying environmental zones within the project area following the approach detailed in Robert Funk's 1993 study entitled *Archeological Investigations in the Upper Susquehanna Valley, New York State*. Following the identification and designation of these environmental zones, the SHPO *Guidelines* request that the cultural resources consultant devise a program of archeological sampling that provides for intensive sampling of each type of environmental zone represented within the Project Area. The methods and rationale that JMA used to apply Funk's 1993 environmental zones model to the Marble River Wind Farm Project Area were presented in the *Phase 1B Archeological Survey Work Plan* (JMA 2006b) previously prepared for the project. Section 2.2 in the present report includes a summary description of the research design presented in the *Phase 1B Archeological Survey Work Plan*.

### **1.4 PROJECT PERSONNEL**

Principal JMA personnel involved in the Phase 1B archeological survey included Dr. Joel Klein, RPA (Senior Project Manager), Patrick Heaton, RPA (Principal Archeologist), Geraldine Baldwin, RPA, and Al Smith (Project Archeologists). The archeological field crew included Sarah Castle-Hackett, Jessica Clermont, Scott Cober, Lorie LaLiberte, Nicole Thorn, Mark Volcko, and Patrick Zingerella (Field Assistants). Patrick Heaton and Geraldine Baldwin conducted the artifact analysis for the report. Dr. William Chadwick and Matt Harris provided assistance with the GIS data and mapping for the Project. Sarah Ruch supervised the preparation of graphics for the report. All supporting information for the Project is on file at JMA's office in Croton-on-Hudson, New York.

## 2.0 PHASE 1B ARCHEOLOGICAL SURVEY RESEARCH DESIGN AND METHODS

### 2.1 ARCHEOLOGICAL AREA OF POTENTIAL EFFECT (APE) AND LEVEL OF EFFORT (LOE)

In the *Phase 1B Archeological Survey Work Plan* (JMA 2006b), JMA proposed that the appropriate methodology and level of effort (LOE) for the Phase 1B survey would include a combination of pedestrian surface survey in cultivated areas and the excavation of shovel tests in wooded or idle areas. During preparation of the *Phase 1B Archeological Survey Work Plan*, JMA conducted a detailed examination of Digital Ortho Quadrangle Quarters (DOQQs), downloaded from the New York State GIS Clearinghouse, to identify existing conditions within the Project Area. Portions of the Project Area were identified as actively cultivated areas and wooded and/or idle areas, for the purpose of determining the appropriate archeological survey methods (i.e., pedestrian surface survey or shovel testing) to be used for the Project. The orthophotography used for this examination was taken in 2003.

At the start of the Phase 1B survey fieldwork in May 2006, JMA conducted a thorough reconnaissance of the Project Area to verify that the methodology and LOE proposed in the *Phase 1B Archeological Survey Work Plan* (JMA 2006b:3) was appropriate. During the reconnaissance it became apparent that many of the areas that had been identified as “open fields” based on aerial photography were planted in hay, clover, and/or alfalfa, resulting in limited or negligible surface visibility, and that pedestrian surface survey (as had been proposed in the *Phase 1B Archeological Survey Work Plan*) would not be possible or appropriate in many of these areas.

Based on the results of the field reconnaissance, JMA modified the LOE to provide for shovel testing within hayfields that had been previously assumed to be suitable for pedestrian surface survey. The revised level of effort for the Phase 1B survey resulted in a research design calling for the excavation of 3,878 shovel tests (equivalent to approximately 242 acres) and pedestrian surface survey of approximately 25 acres (Table 1).

**Table 1. Revised Phase 1B Archeological Survey APE (revised from JMA 2006b:3).**

Proposed Level of Effort (LOE)	Archeological APE	Cultivated Fields - Surface Survey LOE	Woods & Hayfields	Shovel Testing LOE
<i>Phase 1B Archeological Survey Work Plan</i> LOE (JMA 2006b:3)	268 acres	91.5 acres	176.5 acres	2,824 shovel tests
Revised Phase 1B LOE (Based on Field Reconnaissance)	267.1 acres	24.7 acres	242.4 acres	3,878 shovel tests

Changes in the archeological APE that resulted from Project layout revisions that were made subsequent to the Phase 1B survey (see Figure 2) are discussed in Section 4.2.

### 2.2 GIS-BASED LANDSCAPE CLASSIFICATION MODEL

JMA’s (2006b) *Phase 1B Archeological Survey Work Plan* included a GIS-Based landscape classification analysis for the Project Area that defined the locations and limits of local habitat zones and determine their distribution relative to the proposed Project layout. The Project GIS model is based on the landscape classification model presented in Robert Funk’s (1993:70–71) study entitled *Archeological Investigations in the Upper Susquehanna Valley, New York State*, which divides the landscape into three environmental zones, which are “valley floor”, “valley walls”, and “interfluves” (uplands). The vast majority of the Project Area is located within Funk’s “valley floor” environmental zone, while a small section in the southern portion of the Project Area is located in the valley wall environmental zone. Funk’s classification further divides environmental zones into “local habitats” based on landform types, elements, and hydrologic conditions. The result of the landscape classification analysis is presented in Table 2 and displayed in Figure 3. Table 2 presents the total archeological APE for the Project sub-divided amongst the various local habitats identified within the Project GIS model. The analysis presented in Table 2 provided the research design for the Phase 1B Archeological Survey.

**Table 2. Phase 1B Archeological Survey Research Design (revised from JMA 2006b:7-8).**

Landscape Classification Local Habitats	Phase 1B Layout Archeological APE	Cultivated Fields - Surface Survey LOE	Woods & Hayfields	Shovel Testing LOE
1b. outwash plain (no associated water)	135.2 acres	6.4 acres	128.8 acres	2061 shovel tests
1a. outwash plain near stream	20.4 acres	0.1 acres	20.3 acres	325 shovel tests
9a. outwash plain near wetland	27.9 acres	-	27.9 acres	446 shovel tests
10. outwash plain near lake	0.6 acre	-	0.6 acre	9 shovel tests
2b. kame	-	-	-	-
9b. kame near wetland	-	-	-	-
5b. moraine (no associated water)	2.5 acres	-	2.5 acres	40 shovel tests
9f. moraine near wetland	3.7 acres	-	3.7 acres	59 shovel tests
5a. moraine near stream or lake	-	-	-	-
8b. knoll, ridge, or beach (no associated water)	21.9 acres	1.7 acres	20.2 acres	323 shovel tests
8a. knoll, ridge, or beach near lake or stream	1 acre	-	1.0 acre	16 shovel tests
9d. knoll or ridge near wetland	3.4 acres	0.15 acres	3.25 acres	52 shovel tests
9e. lucastrine beach near wetland	-	-	-	-
1. valley wall - outwash head	25.6 acres	4.85 acres	20.75 acres	332 shovel tests
13. steep slopes (>12% slopes)	1.9 acres	-	1.9 acres	31 shovel tests
<i>undetermined</i> (see below)	23 acres	11.5 acres	11.5 acres	184 shovel tests
<b>Phase 1B Research Design Total</b>	<b>267.1 acres</b>	<b>24.7 acres</b>	<b>242.4 acres</b>	<b>3,878 shovel tests</b>

The locations for proposed temporary storage areas, staging areas, and a maintenance building had not been determined at the time that the Phase 1B archeological survey was conducted. As a result, the estimated APE for these areas (approximately 23 acres) was not included in the landscape classification analysis. In the *Phase 1B Archeological Survey Work Plan*, JMA (2006b:4) proposed that 11.5 acres of pedestrian surface survey and the excavation of 184 shovel tests would be conducted for these areas. The LOE necessary to account for these areas was applied to other areas during the Phase 1B survey at the judgmental discretion of JMA's Principal Archeologist and/or Project Archeologist.

## 2.3 ARCHEOLOGICAL SURVEY METHODS

The fieldwork for the Phase 1B Archeological Survey was conducted in May and June 2006. All archeological survey work was conducted under the direction of a Registered Professional Archeologist (RPA). The archeological survey approach for wind projects detailed in the SHPO *Guidelines* (OPRHP 2006) provides for intensive testing (i.e., the excavation of shovel tests at a 5-meter interval) within limited sample areas distributed among various portions of the Project Area. The assumption underlying this approach is that upland areas suitable for wind power development are likely to include small and ephemeral (prehistoric) archeological sites (such as lithic scatters and camp sites) that are unlikely to be identified using standard (i.e., shovel testing at a 15-meter interval) archeological survey techniques.

JMA's Principal Archeologist and/or Project Archeologist selected areas for intensive archeological survey within the Project Area based on the distribution of the archeological APE within the various environmental zones within the Project Area determined by the research design (see Table 2); and, judgmental field evaluations of archeological sensitivity by the Principal Archeologist and/or Project Archeologist during the Phase 1B survey work. Representative photographs were taken to document the environmental setting, context, and existing conditions at each archeological survey area (see Photographs 1-14).

The Phase 1B fieldwork included two principal methods of archeological survey: pedestrian surface survey and the excavation of shovel tests. In agricultural fields where pedestrian surface survey was conducted, JMA field personnel closely examined the ground surface while walking parallel transects spaced at approximately 3-5 meter intervals (Photographs 1-2). The locations of all artifacts identified in surface survey areas were recorded with a GPS point. In wooded, idle, and hayfield areas, JMA personnel excavated shovel tests in a pattern of close-interval testing (5-meter spacing) to provide for intensive survey of selected sample areas within the APE.

- At proposed wind turbine generator (WTG) locations where subsurface testing was conducted, JMA field personnel excavated 49 shovel tests in a grid pattern of seven parallel transects (oriented east-to-west) each with seven shovel tests, all spaced at a 5-meter interval, centered on the proposed WTG location (Photographs 3-4; see Appendix A: Map 1 for typical grid pattern layout at WTG locations).
- Along proposed access road/interconnect routes where subsurface testing was conducted, JMA field personnel excavated two parallel transects (5 meters apart) of shovel tests spaced at 5-meter intervals (Photographs 5-6). These two parallel transects were each designated with odd-numbered and even-numbered shovel tests within a single archeological survey area.

The location of all subsurface tests were recorded with a GPS point and sketched on field maps. The locations of all archeological survey areas and shovel test units are depicted in Appendix A: Archeological Survey Area Maps. Throughout the archeological testing, field activities were photographed, and field notes recorded the methods and results of all testing. Notes and a soil profile for each shovel test were recorded on pre-printed standardized forms (see Appendix B: Shovel Test Stratigraphic Profiles). Soil excavated from shovel-test units was passed through one-quarter inch hardware cloth to ensure uniform recovery of cultural materials. Recovered artifacts were placed in bags marked with standard provenience information and returned to JMA's laboratory for processing. A complete listing of all recovered artifacts is included as Appendix C: Artifact Inventory. The following field procedures were followed when possible cultural materials were identified:

- The underlying bedrock materials across the Project Area are quartzite and sandstone formations. JMA personnel examined numerous broken fragments and chunks of sandstone and quartzite during the course of the field survey that represented plow shatter and/or frost cleaves. In a few instances, it was difficult to positively determine whether some quartzite fragments represented a prehistoric artifact or natural/agricultural breakage. When a questionable fragment was recovered in a shovel test, JMA field personnel excavated 4 radial shovel tests to see if lithic artifacts were present in the immediate vicinity. If no artifacts were recovered in the radial shovel tests, then the original questionable fragment was concluded to be natural and/or agricultural, and discarded.
- If historic-period artifacts were recovered in a shovel test, then JMA field personnel examined the surrounding vicinity for foundation remains or other evidence of a structure (e.g., landscape alterations or common perennial yard plantings) to determine if the artifacts were associated with a nearby site. Small fragments of ceramic, glass, and metal hardware are ubiquitous in agricultural areas as field scatter associated with manuring or other agricultural practices. Historical field scatter is generally not significant because it cannot be associated with a specific household and lacks any meaningful interpretive context. Radial shovel tests were only excavated if JMA's Principal Archeologist or Project Archeologist determined that the original shovel test was in area of possible historic-archeological sensitivity (e.g., proximity to an observed foundation, map-documented structure, or nearby road).

As a component of the Phase 1B survey, JMA field personnel also investigated the locations of map-documented structures (MDSs) that are depicted on historic maps and atlases within the Project Area. Historic cartographic sources reviewed for the survey included the 1856 Ligowski *Map of Clinton County*, the 1869 Beers *Atlas of Clinton County*, the 1915 USGS *Churubusco, N.Y.* 15-minute topographic quadrangle, and the 1964 USGS *Churubusco, N.Y.* 7.5-minute topographic quadrangle. Details of these maps were included in the *Phase 1A* report for the Project (JMA 2006a) and are not reproduced herein. Documentation of these sites included photography, sketch maps, and GPS points. The locations of these sites were provided to ESS and Marble River, LLC so that these areas could be avoided in the event that any future revisions of the Project layout are necessary. OPRHP Archeological Site Inventory Forms for these sites are included in Appendix D.

### 3.0 PHASE 1B ARCHEOLOGICAL SURVEY RESULTS

#### 3.1 ARCHEOLOGICAL SURVEY AREAS

Archeological survey areas (Figure 2; see Appendix A) included a sample of proposed wind turbine generator (WTG) locations, proposed access road routes, and proposed electrical interconnect routes. Each area selected for archeological survey (either shovel testing or pedestrian surface survey) was designated with an arbitrary Archeological Survey Area identifier consisting of a letter and number (e.g., A1). Shovel tests within areas selected for subsurface testing were designated with the Archeological Survey Area identifier followed by a sequential number (e.g. shovel tests A1.01, A1.02, and A1.03). Artifacts recovered from pedestrian surface survey areas were labeled with the Archeological Survey Area identifier (e.g. A27) followed by a sequential number, so that surface finds A27.01, A27.02, and A27.03 represent surface finds collected within Archeological Survey Area A27.

The location and LOE conducted within landscape classification local habitats for each Archeological Survey Area are summarized in Table 3 (shovel tested areas) and Table 4 (pedestrian surface survey areas). The locations of all Archeological Survey Areas and shovel tests are depicted in Appendix A. Stratigraphic profiles for all shovel tests are included in Appendix B. A complete inventory of recovered artifacts is included in Appendix C. Representative photographs of the landscapes and settings of Archeological Survey Areas are included as Photographs 1-14.

**Table 3. Summary of Shovel Tested Areas within the Project Area.**

Appendix A Map Key	JMA Archeo. Survey Area	Phase 1B Layout Project Component	Total Shovel Tests	Shovel Tests by Landscape Classification Local Habitats										
				Outwash Plain				Knoll, Ridge, or Beach			Moraine		Valley Wall	Slope >12%
				1b	1a	9a	10	8b	8a	9d	5b	9f	1	13
Map 21	A1	WTG 60	49	49	-	-	-	-	-	-	-	-	-	-
Map 21	A2	WTG 64	49	49	-	-	-	-	-	-	-	-	-	-
Map 23	A3	Judgmental	49	-	-	49	-	-	-	-	-	-	-	-
Map 24	A4	WTG 12	49	23	-	-	-	-	-	-	-	-	-	26
Map 25	A5	WTG 202	49	49	-	-	-	-	-	-	-	-	-	-
Map 30	A6	WTG 91	49	-	-	-	-	-	-	-	-	-	49	-
Map 28	A7	RD to WTG 93	16	-	-	-	-	-	-	-	-	-	16	-
Map 28	A8	WTG 93	49	-	-	-	-	-	-	-	-	-	46	3
Map 25	A9	WTG 96-S	53	5	-	-	-	48	-	-	-	-	-	-
Map 25	A10	RD from WTG 96-S	7	7	-	-	-	-	-	-	-	-	-	-
Map 30	A11	WTG 161	53	-	-	-	-	-	-	-	-	-	53	-
Map 17	A12	WTG 78	49	49	-	-	-	-	-	-	-	-	-	-
Map 17	A13	RD to WTG 78	86	86	-	-	-	-	-	-	-	-	-	-
Map 17	A14	RD to WTG 45	38	19	-	19	-	-	-	-	-	-	-	-
Map 17	A15	WTG 45	49	49	-	-	-	-	-	-	-	-	-	-
Map 25	A16	WTG 97	51	51	-	-	-	-	-	-	-	-	-	-
Map 25	A17	RD north from WTG 97	88	85	-	-	-	3	-	-	-	-	-	-
Map 30	A18	WTG 104-L	49	-	-	-	-	-	-	-	-	-	49	-
Map 30	A19	RD b/t WTGs 104-L & 102-L	72	-	-	-	-	-	-	-	-	-	72	-
Map 30	A20	WTG 105-L	49	-	-	-	-	-	-	-	-	-	49	-
Map 26	A21	WTG 100-R	49	49	-	-	-	-	-	-	-	-	-	-
Map 26	A22	RD south from WTG 100-R	120	84	-	36	-	-	-	-	-	-	-	-
Map 26	A23	WTG 109	49	49	-	-	-	-	-	-	-	-	-	-
Map 26	A24	RD north from WTG 109	64	26	-	38	-	-	-	-	-	-	-	-
Map 26	A25	RD south from WTG 109	26	26	-	-	-	-	-	-	-	-	-	-
Map 26	A26	RD north from WTG 100-R	58	58	-	-	-	-	-	-	-	-	-	-
Map 19	B1	WTG 51	42	42	-	-	-	-	-	-	-	-	-	-
Map 19	B2	WTG 75A-W	49	47	-	-	-	2	-	-	-	-	-	-
Map 18	B3	WTG 81	49	49	-	-	-	-	-	-	-	-	-	-
Map 16	B4	WTG 47	49	49	-	-	-	-	-	-	-	-	-	-
Map 16	B5	WTG 43	53	53	-	-	-	-	-	-	-	-	-	-
Map 13	B6	WTG 83	49	-	49	-	-	-	-	-	-	-	-	-
Map 13	B7	RD to WTG 83	80	-	-	80	-	-	-	-	-	-	-	-
Map 14	B8	WTG 85	49	-	49	-	-	-	-	-	-	-	-	-
Map 14	B9	RD to WTG 85	168	93	75	-	-	-	-	-	-	-	-	-

**Table 3. Summary of Shovel Tested Areas within the Project Area, continued.**

Appendix A Map Key	JMA Archeo. Survey Area	Phase 1B Layout Project Component	Total Shovel Tests	Shovel Tests by Landscape Classification Local Habitats										
				Outwash Plain				Knoll, Ridge, or Beach			Moraine		Valley Wall	Slope >12%
				1b	1a	9a	10	8b	8a	9d	5b	9f	1	13
Map 10	B10	WTG 28	9	-	-	-	-	9	-	-	-	-	-	-
Map 15	B11	WTG 42	49	49	-	-	-	-	-	-	-	-	-	-
Map 15	B12	RD to WTG 42	30	30	-	-	-	-	-	-	-	-	-	-
Map 13	B13	WTG 84	49	49	-	-	-	-	-	-	-	-	-	-
Map 13	B14	RD from WTG 84	30	-	30	-	-	-	-	-	-	-	-	-
Map 15	B15	WTG 44	49	4	-	-	-	45	-	-	-	-	-	-
Map 15	B16	RD north from WTG 44	54	28	-	14	-	-	-	12	-	-	-	-
Map 18	B17	WTG 48-W	49	25	-	-	-	24	-	-	-	-	-	-
Map 18	B18	RD east from WTG 48-W	58	58	-	-	-	-	-	-	-	-	-	-
Map 11	B19	WTG 36-A	49	47	-	-	-	2	-	-	-	-	-	-
Map 11	B20	RD west from WTG 36-A	192	-	59	-	-	100	29	-	-	-	-	4
Map 11	B21	RD northeast from WTG 36-A	28	2	-	-	-	26	-	-	-	-	-	-
Map 11	B22	WTG 35	49	37	-	-	-	12	-	-	-	-	-	-
Map 11	B23	RD south from WTG 35	38	-	14	-	-	4	18	-	-	-	-	2
Map 9	B24	WTG 172	49	31	-	-	-	18	-	-	-	-	-	-
Map 9	B25	RD south from WTG 172	20	20	-	-	-	-	-	-	-	-	-	-
Map 9	B26	RD south from WTG 172	88	88	-	-	-	-	-	-	-	-	-	-
Map 3	C1	WTG 3	49	16	33	-	-	-	-	-	-	-	-	-
Map 3	C2	RD south from WTG 3	86	30	-	-	-	-	-	56	-	-	-	-
Map 33	C3	WTG 148	49	-	49	-	-	-	-	-	-	-	-	-
Map 33	C4	RD south from WTG 148	18	-	6	-	-	-	12	-	-	-	-	-
Map 7	C5	WTG 10A	53	-	-	-	-	12	-	41	-	-	-	-
Map 7	C6	RD west from WTG 10A	163	50	-	8	-	65	-	40	-	-	-	-
Map 5	C7	WTG 122	35	-	-	35	-	-	-	-	-	-	-	-
Map 2	C8	WTG 173	49	-	-	-	-	-	-	-	49	-	-	-
Map 2	C9	RD northwest from WTG 173	94	7	-	33	-	-	-	7	47	-	-	-
Map 6	C10	WTG 124	49	-	-	7	-	31	-	11	-	-	-	-
Map 6	C11	WTG 123	49	-	-	-	-	49	-	-	-	-	-	-
Map 8	C12	WTG 132	49	21	-	12	-	-	-	16	-	-	-	-
Map 8	C13	RD south from WTG 132	28	19	-	9	-	-	-	-	-	-	-	-
Map 4	C14	WTG 156	49	-	-	49	-	-	-	-	-	-	-	-
Map 1	C15	WTG 114	49	-	-	-	-	49	-	-	-	-	-	-
Map 4	C16	WTG 115	49	-	-	-	-	-	-	49	-	-	-	-
Map 1	C17	WTG 119	49	-	-	49	-	-	-	-	-	-	-	-
Map 1	C18	WTG 117	49	-	-	-	-	-	-	49	-	-	-	-
Map 12	C19	WTG 146-R	49	49	-	-	-	-	-	-	-	-	-	-
<b>Shovel Tests Completed</b>			<b>3912</b>	<b>1806</b>	<b>364</b>	<b>438</b>	<b>0</b>	<b>499</b>	<b>59</b>	<b>120</b>	<b>161</b>	<b>96</b>	<b>334</b>	<b>35</b>

**Table 4. Summary of Pedestrian Surface Survey Areas within the Project Area.**

Appendix A Map Key	JMA Archeo. Survey Area	Phase 1B Layout Project Component	Total Surface Survey Acres	Surface Survey Acres by Landscape Classification Local Habitats										
				Outwash Plain				Knoll, Ridge, Or Beach			Moraine		Valley Wall	Slope >12%
				1b	1a	9a	10	8b	8a	9d	5b	9f	1	13
Map 20	A27	RD to WTGs 66 & 73-W	14.04	11.34	-	1.04	-	1.66	-	-	-	-	-	-
Map 23	A28	WTG 62 & Vicinity	16.8	15.82	-	-	-	-	0.98	-	-	-	-	-
Map 23	A29	WTG 69 & Vicinity	6.57	6.57	-	-	-	-	-	-	-	-	-	-
Map 27	A30	WTG 102-L & Vicinity	6.85	-	-	-	-	-	-	-	-	-	6.85	-
Map 29	A31	RD to WTGs 106-L & 107-L	0.53	-	-	-	-	-	-	-	-	-	0.53	-
Map 29	A32	RD to WTGs 106-L & 107-L	3.37	-	-	-	-	-	-	-	-	-	3.37	-
Map 28	A33	WTG 200 & Vicinity	18.17	-	-	-	-	-	-	-	-	-	18.17	-
Map 30	A34	IC Segment along Moore Rd	1.16	-	-	-	-	-	-	-	-	-	1.16	-
Map 22	A35	WTG 63 & Vicinity	7.59	6.55	-	0.29	-	-	-	-	-	-	-	0.75
Map 18	B27	RD to WTG 48-W	3.66	3.66	-	-	-	-	-	-	-	-	-	-
Map 16	B28	RD to WTG 46	3.49	0.81	-	-	-	2.68	-	-	-	-	-	-
Map 10	B29	IC Segment to WTG 33	1.76	1.4	-	-	-	0.2	-	0.16	-	-	-	-
<b>Surface Survey Completed (Acres)</b>			<b>83.99</b>	<b>46.15</b>	<b>-</b>	<b>1.33</b>	<b>-</b>	<b>4.54</b>	<b>0.98</b>	<b>0.16</b>	<b>-</b>	<b>-</b>	<b>30.08</b>	<b>0.75</b>

### 3.2 ARCHEOLOGICAL SURVEY RESULTS

In total, the Phase 1B survey fieldwork included the excavation of 3,912 shovel tests (equivalent to 244.5 acres) and pedestrian surface survey of approximately 84 acres. The total LOE expended during the survey fieldwork (equivalent to an approximately 328.5-acre APE) satisfies the Phase 1B Research Design LOE (of 268 acres) proposed in the *Work Plan* (see Section 2.1). The additional work included the excavation of “radial” shovel tests around shovel tests where artifacts were recovered (to verify the existence of archeological sites as opposed to isolated artifacts) and pedestrian surface survey of field areas adjacent to the construction footprint of proposed Project components.

The Phase 1B archeological survey resulted in the recovery of 47 artifacts, which are listed in Appendices B and C and summarized in Table 5. Most of the finds were historic-period artifacts recovered from the plowzone contexts, which typically represent field scatter (e.g., small fragments of ceramic, glass, and metal hardware). Field scatter is often the result of nineteenth-and-twentieth-century manuring or other agricultural practices, and is generally not considered significant because such finds lack any meaningful interpretive context.

**Table 5. Artifacts Recovered during the Phase 1B Archeological Survey.**

JMA Archeological Survey Area & Appendix A Map Key	Shovel Test or Surface Find	Artifacts Recovered
Archeological Survey Area A13 Appendix A: Map 17	A13.60, Stratum 1 (0-31 cm) A13.62, Stratum 1 (0-44 cm) A13.66, Stratum 1 (0-30 cm) A13.71, Stratum 1 (0-25 cm) A13.74, Stratum 1 (0-31 cm)	1 Cut/Wrought Nail 1 Barbed Wire Fragment (post-1886) 1 Graphite Pencil Fragment (post-1875) 1 Cut/Wrought Nail 1 Olive Green Glass Bottle Fragment
Archeological Survey Area A21 Appendix A: Map 26	A21.29, Stratum 1 (0-26 cm)	1 (possible) Quartzite Cobble Tool/Chopper
Archeological Survey Area A22 Appendix A: Map 26	A22.51, Stratum 2 (21-33 cm) A22.69, Stratum 1 (0-25 cm)	1 Clear (colorless) Glass Bottle Fragment 1 Plastic Pipe Stem (post-1915)
Archeological Survey Area A27 Appendix A: Map 20	A27.1-4 (Surface Finds)	2 Plain Whiteware Sherds (post-1810) 1 Window Glass Fragment 1 Amethyst Glass Bottle Fragment (ca. 1880-1915)
Archeological Survey Area A28 Appendix A: Map 23	A28.1-5 (Surface Finds)	2 Plain White Ironstone Sherds (ca. 1813-1900) 1 Brown Stoneware Sherd (post-1810) 1 Amethyst Glass Bottle Fragment (ca. 1880-1915) 1 Medicine Bottle Fragment (neck/lip) 2 Clear (colorless) Glass Bottle Fragments
Archeological Survey Area A30 Appendix A: Map 27	A30.1-7 (Surface Finds)	2 Gray Salt-Glaze Stoneware Sherds (post-1810) 3 Plain Whiteware Sherds (post-1810) 2 Clear (colorless) Glass Bottle Fragments 1 Olive Green Glass Bottle Fragment
Archeological Survey Area A33 Appendix A: Map 28	A33.1 (Surface Find)	1 Plain White Ironstone Sherd (ca. 1813-1900)
Archeological Survey Area B8 Appendix A: Map 14	B8.39, Stratum 1 (0-23 cm)	1 Plow/Harrow Tooth
Archeological Survey Area B9 Appendix A: Map 14	B9.80, Stratum 2 (4-24 cm) B9.109, Stratum 1 (0-22 cm) B9.156, Stratum 2 (16-28 cm) B9.156, Stratum 3 (28-41 cm)	1 Cut/Wrought Nail 1 Green Glass Bottle Fragment (burnt/melted) 1 Cut/Wrought Nail 1 Cut/Wrought Nail
Archeological Survey Area B26 Appendix A: Map 9	B26.01-B26.88	Merchia Road Historic Site (see Section 3.3, Table 8)
Archeological Survey Area B28 Appendix A: Map 16	B28.1-6 (Surface Finds)	4 Clear (colorless) Glass Bottle Fragments 2 Plain White Ironstone Sherds (ca. 1813-1900) 1 Aqua Flat Glass Fragment
Archeological Survey Area C4 Appendix A: Map 33	C4.4, Stratum 2 (10-20 cm)	1 Olive Green Glass Bottle Fragment
Archeological Survey Area C5 Appendix A: Map 7	C5.19, Stratum 3 (30-47 cm)	1 (possible) Quartzite Cobble Tool/Chopper
Archeological Survey Area C8 Appendix A: Map 2	C8.9, Stratum 1 (0-9 cm)	1 Amber Glass Bottle Fragment



Only two objects that could possibly represent Native American prehistoric artifacts were recovered during the Phase 1B survey. These objects are broken or battered quartzite cobbles, recovered from shovel tests A21.29 and C5.19 (Photograph 15). Both of these objects are fragments of the native quartzite/sandstone bedrock that is ubiquitous throughout the Project Area. Both quartzite cobbles exhibit scarring along one edge that resembles scarring resulting from intentional flake-removal for the purpose of creating a sharp edge. However, both of these cobbles are also extremely weathered and the apparently-flaked edges quite dulled. Additional radial shovel tests were excavated at each of these locations to determine if other possible lithic artifacts were present in the vicinity of these finds.

Shovel test A21.29 was located along the western perimeter of a grid of 49 shovel tests excavated at a proposed wind turbine generator location (Appendix A: Map 26). The quartzite cobble was recovered from within the plowzone stratum at this location. JMA field personnel excavated a total of eight additional radial shovel tests, including 4 tests at one-meter intervals from A21.29 (e.g., A21.29.1E) and four tests at three-meter intervals from A21.29 (e.g., A21.29.3E). No other possible artifacts were recovered in these radial shovel tests or in any of the other shovel tests excavated at Archeological Survey Area A21.

Shovel test C5.19 was located within a grid of 49 shovel tests excavated at a proposed wind turbine generator location (Appendix A: Map 7), situated on one of the few sandy areas identified within the Project Area. The possible chopper was recovered from a relatively deeper context of sandy loam with gravel at 30-47 cm below ground surface (bgs). JMA field personnel excavated four additional shovel tests at 2.5-meter intervals around C5.19 (shovel tests C5.19E, C5.19N, C5.19W, and C5.19S). No other possible artifacts were recovered in these radial shovel tests or in any of the other shovel tests excavated at Archeological Survey Area C5.

No additional (and/or more convincing) cultural materials were recovered in the vicinity of shovel tests A21.29 or C5.19. JMA's Principal and Project Archeologists determined that the broken and battered cobbles are likely the product of natural or inadvertent activities or processes such as glacial action, freeze-fracture, or plow-shatter. It is the opinion of JMA that these finds are not evidence of archeological deposits.

No Native American prehistoric sites were identified within the Project Area during the Phase 1B archeological survey. It is therefore difficult to apply the results of the Marble River Wind Farm Phase 1B survey to evaluate the utility of the GIS-based landscape classification model in terms of either Native American settlement patterns or utility as a predictive model for archeological survey. Table 6 presents a summary of the Phase 1B archeological survey work conducted within each of the landscape classification local habitats identified in the research design (see Section 2.2; Figure 3). A detailed accounting of the numbers of shovel tests excavated and acreage of pedestrian surface survey within each local habitat conducted within each of JMA's archeological survey areas is provided in Tables 3 and 4. Table 6 also provides a comparison between the acreage actually surveyed during the Phase 1B survey within each local habitat and the LOE proposed within each local habitat in the research design. Table 7 provides a comparison between the total acreage and relative amount of the total Project Area within each local habitat; the acreage and relative amount of the Phase 1B research design archeological APE within each local habitat; and the acreage and relative amount of areas within each local habitat that were surveyed during the Phase 1B fieldwork.

**Table 6. Summary of Phase 1B Level of Effort (LOE) within Landscape Classification Local Habitats.**

Landscape Classification Local Habitats	Phase 1B Research Design APE (Acres)	# of Shovel Tests Excavated	Equivalent Acreage (16 shovel Tests/acre)	Surface Survey Areas (Acres)	Total Phase 1B Survey LOE (Acres)	% Complete Relative to Research Design
<i>1b. outwash plain (no associated water)</i>	135.2	1806	112.9	46.15	159.1	117.6%
<i>1a. outwash plain near stream</i>	20.4	364	22.7	-	22.7	111.3%
<i>9a. outwash plain near wetland</i>	27.9	438	27.4	1.33	28.7	102.9%
<i>10. outwash plain near lake</i>	0.6	-	-	-	-	0%
<i>2b. kame</i>	-	-	-	-	-	-
<i>9b. kame near wetland</i>	-	-	-	-	-	-
<i>5b. moraine (no associated water)</i>	2.5	161	10	-	10	400%
<i>9f. moraine near wetland</i>	3.7	96	6	-	6	162.2%
<i>5a. moraine near stream or lake</i>	-	-	-	-	-	-
<i>8b. knoll, ridge, or beach (no associated water)</i>	21.9	499	31.2	4.54	35.7	163%
<i>8a. knoll, ridge, or beach near lake or stream</i>	1	59	3.7	0.98	4.7	470%
<i>9d. knoll or ridge near wetland</i>	3.4	120	7.5	0.16	7.7	226.5%
<i>9e. lucastrine beach near wetland</i>	-	-	-	-	-	-
<i>1. valley wall – outwash head</i>	25.6	334	20.9	30.08	51	199.2%
<i>13. steep slopes (&gt;12% slopes)</i>	1.9	35	2.2	0.75	2.9	152.6%
<i>Undetermined (see section 2.2)</i>	23	-	-	-	-	-
<b>Total</b>	<b>267.1</b>	<b>3912</b>	<b>244.5</b>	<b>84</b>	<b>328.5</b>	<b>123%</b>

**Table 7. Relative Distribution of Project Area Acreage, Phase 1B Research Design Archeological APE, and Phase 1B Survey Level of Effort within Landscape Classification Local Habitats.**

Landscape Classification Local Habitats	Total Project Area (Acres)	Total Project Area (% of Total)	Phase 1B Research Design APE (Acres)	Phase 1B Research Design APE (% of Total)	Phase 1B Survey LOE (Acres)	Phase 1B Survey LOE (% of Total)
<i>1b. outwash plain (no associated water)</i>	8,562.7	44.2%	135.2	50.6%	159.1	48.4%
<i>1a. outwash plain near stream</i>	2,584.3	13.3%	20.4	7.6%	22.7	6.9%
<i>9a. outwash plain near wetland</i>	4,881.1	25.2%	27.9	10.4%	28.7	8.7%
<i>10. outwash plain near lake</i>	285.0	1.5%	0.6	>1%	-	-
<i>2b. kame</i>	23.9	<1%	-	-	-	-
<i>9b. kame near wetland</i>	90.2	<1%	-	-	-	-
<i>5b. moraine (no associated water)</i>	291.5	1.5%	2.5	>1%	10	3%
<i>9f. moraine near wetland</i>	313.0	1.6%	3.7	1.4%	6	1.8
<i>5a. moraine near stream or lake</i>	78.6	<1%	-	-	-	-
<i>8b. knoll, ridge, or beach (no associated water)</i>	1,108.4	5.7%	21.9	8.2%	35.7	10.9%
<i>8a. knoll, ridge, or beach near lake or stream</i>	76.8	<1%	1	>1%	4.7	1.4%
<i>9d. knoll or ridge near wetland</i>	176.4	<1%	3.4	1.3%	7.7	2.3%
<i>9e. lucastrine beach near wetland</i>	7.8	<1%	-	-	-	-
<i>1. valley wall – outwash head</i>	778.1	4.0%	25.6	9.6%	51	15.5
<i>13. steep slopes (&gt;12% slopes)</i>	134.7	<1%	1.9	>1%	2.9	<1%
<i>undetermined (see section 2.2)</i>	-	-	23	8.6%	-	-
<b>Totals:</b>	<b>19,392.5</b>	<b>100%</b>	<b>267.1</b>	<b>100%</b>	<b>328.5</b>	<b>100%</b>

The majority of the Marble River Wind Farm Project Area lies within areas classified as outwash plain. These areas occur along the relatively level upland table of Potsdam sandstone bedrock that extends along the Churubusco Plateau north from the Adirondack uplands. In total, outwash plain areas (i.e., *local habitats 1b, 1a, 9a, and 10*) comprise 84% (or 16,313.1 acres) of the Project Area (see Table 7). Approximately 69% of the Phase 1B research design APE (or 184.1 acres of 267.1 acres) was located within outwash plain areas, and correspondingly 64% of the Phase 1B survey LOE (this included the excavation of 2,608 shovel tests and pedestrian surface survey of 47.5 acres) was expended in outwash plain areas. The vast majority of proposed disturbance and survey effort was located within *local habitat 1b: outwash plain (no associated water)*. Areas within this environmental zone were generally level areas away from water with little topographic relief. In general these areas were somewhat poorly drained with thin silt loam soils overlying till and/or scoured and fractured sandstone.

Approximately 683.1 acres within the Project Area (or 3.5% of the Project Area) occupy glacial moraine features (Table 7). These ridges occur within the northern portion of the Project Area and generally are oriented east-to-west. The Phase 1B research design APE included 6.2 acres (combined) of areas within *local habitat 5b: moraine (no associated water)* and *local habitat 9f: moraine near wetland* (Table 6). JMA personnel excavated 257 shovel tests in these areas, or 250% of the necessary level of effort required by the research design (Table 7), because JMA's Principal and Project Archeologists judged that there was a relatively greater likelihood for prehistoric archeological sites to be located on these elevated, well-drained glacial landforms than in most of the other environments located within the Project Area. No such sites were identified within the moraine landform areas.

Areas identified in the landscape classification model as knolls comprise 1,369.4 acres (or 7%) of the Project Area. This landscape classification includes areas within *local habitat 8b: knoll, ridge, or lacustrine beach (no associated water)*, *local habitat 8a: knoll, ridge, or lacustrine beach near lake or stream*, and *local habitat 9d: knoll or ridge near wetland* (Table 7). During the preparation of the digital landscape classification model, JMA geoarcheologists assumed that the vast majority of "knolls" within the Project Area were a variety of glacial features marked by low elevation gains above the surrounding flat outwash plain. Knoll features were identified in the digital landscape model by segregating areas that were greater than two meters above the surrounding local elevation and greater than 40 meters in radius (JMA 2006b:6). JMA field personnel excavated a total of 678 shovel tests and conducted pedestrian surface survey of approximately 5.7 acres within *local habitats 8b, 8a, and 9d* for a total Phase 1B survey LOE in knoll areas of 48.1 acres. This effort was equivalent to approximately 183% of the 26.3 acres of Phase 1B research design APE identified for knoll areas (Table 6).

Similar to the moraine features, JMA archeologists assumed that there would be a relatively greater likelihood for prehistoric archeological sites to be located on elevated "knoll" landforms than in most of the other environments located within the Project Area. The results of shovel testing on knolls during the Phase 1B survey indicated that the assumption in the research design that these prominences represented glacial landforms was for the most part erroneous. Soil stratigraphy observed in most of the knoll areas consisted of thin silt loam soils overlying fractured and/or scoured sandstone bedrock. Most of the "knoll" areas investigated during the Phase 1B survey are outcrops or undulations in the bedrock. These bedrock-controlled landforms generally lacked the well-drained, sandy soils characteristic of glacially derived knoll features.

The southern portion of the Project Area occupies the gentle-relief, north-facing slopes that represent the base of the Adirondack uplands. This area was classified as the valley wall environmental zone (see Funk 1993) and designated *local habitat 1: outwash heads*. These areas include 778.1 acres (or 4%) of the Project Area. In general, the outwash head areas are distinguishable from the outwash plain by an abrupt change in profile, slope, and elevation (JMA 2006b:7). JMA field personnel excavated a total of 334 shovel tests and conducted pedestrian surface survey of approximately 30 acres within *local habitat 1: outwash heads* for a total Phase 1B survey LOE in this area of 51 acres. This effort was equivalent to approximately 200% of the 25.6 acres of Phase 1B research design APE identified for valley wall areas (Table 6).

The Phase 1B research design archeological APE (Section 2.2; Tables 2 and 6) included only 1.9 acres within *local habitat 13: steep slopes (>12% slopes)*. These areas are generally isolated areas where a linear Project component traverses a sloped area or incidental areas where the footprint for a wind turbine located on an elevated landform subsumes sloped areas along the edges. Many of the sloped areas (particularly within the southern *outwash heads* portion of the Project Area) are coterminous with hydrologic features and represent incised stream channels within areas of exposed bedrock outcrop. Outcrops within the Project Area are generally tabular areas of scoured, exposed bedrock or incised areas where stream channels flow through fissures between slabs of sandstone. No ledges, overhands, or glacial erratics suitable for use as rockshelters were identified within the Project Area. Similarly, no outcrops of siliceous stone suitable for use in the production of stone tools were identified within the Project Area.

### 3.3 ARCHEOLOGICAL SITES

JMA field personnel identified and documented 13 historic-archeological sites located within the Project Area (Figure 4). These sites include the former route of the abandoned Ogdensburgh & Lake Champlain Railroad, the remains of the map-documented lumber mills and company town at Clinton Mills, and foundation remains of structures (mostly farmhouses) that are depicted on historic maps of the area, including the 1856 Ligowski *Map of Clinton County*, the 1869 Beers *Atlas of Clinton County*, and the 1915 USGS topographic survey. Documentation of the archeological sites identified during the Phase 1B survey included photography, sketch maps, and GPS points. Appendix D: OPRHP Archeological Site Inventory Forms includes documentation, location maps, and photographs depicting existing conditions for all of the archeological sites identified during the Phase 1B survey.

**Ogdensburgh & Lake Champlain Rail Road** (Appendix D: OPRHP Site A01907.000089; Appendix A: Maps 31-32). The construction of the Ogdensburgh & Lake Champlain Rail Road (O&LCRR) in 1853 provided for the efficient transportation of local lumber products to distant markets (Hurd 1880:301). Stations on the railroad near the Project Area (see JMA 2006a) included Ellenburg Depot, Clinton Mills, and Churubusco (or the Summit Depot). The former route of the O&LCRR is presently represented by a dirt and crushed-stone road running atop the remnant railroad berm. The dirt road is approximately 20 feet wide in most places, is not maintained, and is used primarily for recreational purposes including fishing and hunting access, ATVs, and snowmobiles. The portion of the former route of the railroad that extends east from Churubusco to Bombard Road in Ellenburg is an intact and readily apparent historic landscape feature (Photographs 16-18).

**The Clinton Mills Historic Site** (Appendix D: OPRHP Site A01907.000088; Appendix A: Map 31). Clinton Mills is the site of a ca. 1860s-1930s lumber mill and company town located approximately two miles east of Churubusco, along the English River and former route of the Ogdensburgh & Lake Champlain Railroad. The former hamlet is now represented by only a few standing structures. The original layout of buildings at Clinton Mills is depicted on the 1869 Beers atlas (see JMA 2006a; Appendix A: Map 31). The industrial complex and “company town” included a millpond, steam-powered sawmill, planing mill, blacksmith shop, railroad depot, company store, boarding houses, and a school. In 1865, R.W. Adams & Co. commenced lumber mill operations at the site. R.W. Adams was a New York City capitalist who owned approximately 13,000 acres of timberland in the region and operated lumberyards at the Atlantic Yards in Brooklyn. Firms that operated the mills included R.W. Adams & Co., Adams, Lee, & Co., and Adams & Sons. The mills processed an estimated 80,000 logs per year resulting in approximately 8,000,000 feet of lumber sent to market each year (TCHS 1976).

In May 1877 the mills and most of the residences in Clinton Mills burned to the ground in a conflagration that resulted from a forest fire. At that time, there were 64 families that lived and worked at Clinton Mills:

Clinton Mills had previous to the fire grown to be a promising village of about 400 inhabitants, mostly in the employ of R.W. Adams & Co. It was nicely laid out. Most of the houses, of which there were nearly 50, were neat frame buildings, many of them owned by their occupants, and well furnished. The signs of general prosperity and thrift were universal... There was a handsome school edifice, used also for a church, with a daily school attendance of 50 pupils. The steam-mills were said to be the largest and best on the line of the Ogdensburgh [sic] road [railroad], and they were run by two 80 horse-power engines. Their store was claimed to be the largest in Clinton County, and was well stocked with all lines of goods. But where all was so prosperous and promising only two frame houses, and a couple of barns remained after the fire. The loss was \$300,000, partially insured (Hurd 1880:303).

The works at Clinton Mills were never fully rebuilt to their pre-1877 extents. Historical sources describe another fire in 1888 at the rebuilt Clinton Mills, which resulted in considerably less damage. Clinton Mills continued as a railroad stop on the Ogdensburgh & Lake Champlain until 1931 (TCHS 1976).

Extant features at the site observed during the Phase 1B archeological survey (Photographs 17, 19-21) include the former O&LCRR berm (now a dirt road), the foundation remains of the mill, the dam and mill pond along the English River, and a standing structure (an occupied residence) that likely is the former boardinghouse identified on the 1869 Beers atlas.

**The Merchia Road Historic Site** (Appendix D: OPRHP Site A01907.000081; Appendix A: Map 9). This site consists of foundation remains from an abandoned farmstead located approximately 220 feet north of Merchia Road, approximately 4,750 feet west of Jones Road. The “F. Sampica” residence is depicted in the general vicinity of the site on the 1869 Beers atlas and a structure (unidentified) is depicted at the location of the site on the 1915 USGS survey. No structures are depicted in the vicinity of the site on the 1856 Ligowski map or 1964 USGS survey.

JMA field personnel identified the site while conducting archeological survey in the vicinity of the proposed location of Phase 1B Layout WTG 172 (Appendix A: Map 9). Archeological work conducted at the site included brush clearing to identify and delineate extant foundation remains, examination and documentation of artifacts dumped in and around the foundation remains, and the excavation of shovel tests in a close interval (5-meter) grid pattern. Extant, aboveground features at the site (Photographs 22-24) include a 16-foot-by-24-foot fieldstone cellar hole, a 5-foot-diameter stone-lined well located south of the cellar hole, a 40-foot-by-65-foot barn foundation, and a second 7-foot-diameter stone-lined well at the southwest corner of the barn foundation. Slightly raised, hummocky areas with disarticulated fieldstone located around the cellar hole suggest that the former structure may have additions or porches that extended north and west of the main house foundation. The entire site area was overgrown with dense vegetation, but the former yard area surrounding the house foundation (cellar hole) is defined by tall shade trees along the northern and eastern sides of the yard.

JMA excavated 88 shovel tests (B26.01-88) in a grid pattern at 5-meter intervals across the yard area surrounding the cellar hole. In total, 38 artifacts were recovered from 12 shovel tests (see Table 8). Soils in this area consisted of 10YR 2/1 black, 10YR 3/1 very dark gray, or 10YR 3/3 very dark brown silt loam that extended in depth to between 14 to 36 cm below ground surface (bgs) underlain by 10YR 3/6 to 4/6 dark yellowish brown, 7.5YR 4/4 brown, or 10YR 6/2 light brownish gray silt loam (Appendix B). All of the artifacts recovered from shovel tests were from within the uppermost soil stratum and generally recovered from the upper 10 cm within each shovel test. Soils across the site were uniformly rocky with gravel, cobbles, and fragments of sandstone bedrock. Soils were also saturated across the site, with groundwater being encountered in most of the shovel tests. The fact that the cellar hole was also filled with standing water provides further indication that the soils in the vicinity are poorly drained.

**Table 8. Artifacts Recovered from the Merchia Road Historic Site (OPRHP Site A01907.000081).**

Shovel Test/Context	Stratum	Depth	Artifacts Recovered
B26.1	1	0-32 cm	1 Ironstone/Hotelware Sherd (ca. 1900s)
B26.8	1	0-14 cm	1 Aqua Glass Bottle Fragment
B26.10	1	0-16 cm	1 Clear (White) Glass Bottle Fragment
B26.18	1	0-19 cm	1 Brown Stoneware Sherd (post-1810); 1 Plain White Ironstone Sherd (ca. 1813-1900); 5 Window Glass Fragments
B26.19	1	0-22 cm	1 Cut/Wrought Nail; 8 Scraps of Leather: Shoe Parts (Discarded)
B26.20	1	0-24 cm	7 Plain Whiteware Sherds (post-1810)
B26.32	1	0-23 cm	1 Aqua Glass Bottle Fragment
B26.37	1	0-14 cm	1 Clear (White) Glass Bottle Fragment
B26.47	1	0-22 cm	3 Plain White Ironstone Sherds (ca. 1813-1900)
B26.48	1	0-33 cm	1 Rockingham Yellowware Sherd (ca. 1840-1910)
B26.49	1	0-36 cm	1 Brown Stoneware Sherd (post-1810); 1 Plain Whiteware Sherd (post-1810); 3 Unidentified Metal Fragments (Discarded)
B26.80	1	0-8 cm	1 Plain White Ironstone Sherd (ca. 1813-1900)
Cellar Hole	Surface Finds	-	1 Amber Medicine Bottle: "WHITEHALL" (post-1954); 1 Clear (White) Medicine Bottle: "Rexall/PHARMACY" (post-1920); 1 Metal Can: Shurfine Orange Juice (post-1948)

The artifacts recovered from shovel tests at the Merchia Road Historic Site included a variety of ceramic and glass fragments from domestic vessels that are typical for the early-to-middle-twentieth century. JMA field personnel also examined the scatter of household rubbish that was strewn across, within, and around the water-filled cellar hole. This rubbish was primarily glass bottles and metal cans, and included brown/amber glass “CRISCO” vegetable oil bottle (post-1960), a five-gallon steel gasoline can, a one-gallon plastic “CLOROX” bottle, and a clear/colorless glass “WESSON OIL” bottle. The presence of an oxidized and partially corroded New York State license plate stamped “1964” within this assemblage provides a general date soon after which the site was likely abandoned.

**The Wilkins Road Historic Site** (Appendix D: OPRHP Site A01907.000087; Appendix A: Map 5). The site includes foundation remains of a house, well, and barn located on the east side of a private logging road, approximately 2 miles north of Clinton Mills Road. A structure is depicted at this location on the 1915 USGS survey. No structures are depicted in this area on nineteenth-century maps, nor on the 1964 USGS survey. Features documented at the site (Photographs 25-26) include a 15-foot diameter depression lined and filled with loose, disarticulated fieldstone (presumed to represent a pushed-in house foundation or cellar hole), a 4-foot diameter stone-lined well, and a 46-foot-by-16-foot fieldstone capped with cement paving barn foundation elevated approximately 1.5 feet above the ground surface. The area surrounding the site has been recently and extensively logged, and most of the ground surface and parts of the barn foundation are covered with slash and timber detritus. The ground surface is heavily rutted from the treads of skidders and logging vehicles. Vegetation immediately surrounding the pushed-in cellar and barn foundations consists of overgrown lilac, hawthorne, and poplars.

**The Saphouse Site** (Appendix D: OPRHP Site A01907.000086; Appendix A: Map 2). This site is located approximately 1,120 feet south of Liberty Pole Road, approximately 2 miles east of NYS Route 189. No structures or other indications of the site are depicted in the vicinity of this location on any known historic maps of the area. The saphouse is a partially collapsed rough-hewn log structure (Photograph 27), which measures approximately 15 feet east-to-west by 18 feet north-to-south. The structure was built with dove-tailed joints at the corners, rests on a shallow sill of dry-laid fieldstone, and lacks evidence of either a cellar or framed floor. The structure is located on the northwestern slope of a small knoll that overlooks wetlands to the north and west. The knoll is covered with a stand of mature sugar maples interspersed with some red maples, beech, birch, and a few cherry trees. Numerous metal vats and metal gallon cans, likely used for boiling and transporting maple syrup, are strewn about the structure.

Twentieth-century rubbish is strewn across the ground surface extending south from the collapsed saphouse. Materials observed in this area included the box-spring for a car or truck seat, “FIRESTONE” rubber automobile tires (post-1903), a metal gallon-jug for “TRAFFIC” motor oil, a metal milking stool, and a grinding wheel. Embossed glass bottles in the rubbish dump include an amber-glass with screw-top gallon-jug for “CLOROX BLEACH” with an Owens Illinois Glass Company mark indicating production ca. 1955, and clear-glass, screw-top bottles for “LESTOIL” and “HEINZ CATSUP”.

In the Phase 1B Layout, WTG 173 was located approximately 165 feet southeast of the collapsed structure. The Final Project Layout relocated WTG 173 so that the proposed turbine will be located 220 feet southwest of the collapsed structure (Appendix A: Map 2). The former saphouse (or sugar shack) will not be affected by the proposed construction of Project components in the vicinity.

**The Boomhower & Humphrey Historic Site** (Appendix D: OPRHP Site A01907.000082; Appendix A: Map 32). A structure labeled “Boomhower & Humphrey” is depicted on the 1869 Beers atlas on the north side of the former route of the Ogdensburgh & Lake Champlain Railroad (O&LCRR), approximately 3500 feet east of Churubusco. Historic sources identify the structure labeled “Boomhower & Humphrey” on the 1869 atlas as the site of a general store. John M. Humphrey is identified in the Hamilton Child *Gazetteer* (1862:75) as a grocer, lawyer, and supervisor in the hamlet of Summit (Churubusco). Hurd’s *History of Clinton & Franklin Counties* states that “the present store [in Churubusco] was built in 1865, and has been occupied by John Humphrey, Humphrey & Boomhower, and in

1879 by Rufus M. Humphrey” (1880:301). The former store building is represented by a shallow cellar hole (approximately 2-feet deep), which measures approximately 11 feet east-to-west by 15 feet north-to-south (Photograph 28). The depression is heavily overgrown with weeds and brambles, however, the interior walls of the depression appear to be lined with a few courses of dry-laid fieldstone. The foundation is located approximately 55 feet north of the former O&LCRR railroad berm (now a dirt road), and approximately 75 feet east of the culverted railroad crossing over an unnamed stream. The surrounding area is heavily overgrown with birch, beech, poplar, and red maple.

**The Durant Historic Site** (Appendix D: OPRHP Site A01907.000079 Appendix A: Map 32). The site is located on the south side of the O&LCRR berm opposite the Boomhower & Humphrey site, approximately 3500 feet east of Churubusco. A structure is depicted at this location on the 1869 Beers atlas, identified as the property or residence of “J. Durant.” The structure is not depicted on any other historic maps of the area. Given the location of the structure opposite the Boomhower & Humphrey store site it is likely that the site also represents a commercial concern, however, JMA did not identify any references to J. Durant in either the 1862 Child *Gazetteer* or 1880 Hurd history. The site is represented by a shallow (approximately 1.5-2 feet deep) depression that may represent a cellar hole (Photograph 29), which measures approximately 10 feet east-to-west by 15 feet north-to-south. The depression appears to have been pushed-in. The interior walls of the depression are roughly defined disarticulated fieldstones. The foundation is located approximately 15 feet south of the railroad berm, and approximately 200 feet east of a culverted railroad crossing over an unnamed stream.

**The Clark Historic Site** (Appendix D: OPRHP Site A01907.000085 Appendix A: Map 33). The site is located in the north side of Robare Pond Road, approximately 600 feet east of NYS Route 189. A structure is depicted at this location on the 1856 map, the 1869 Beers atlas (identified as the property or residence of “Mrs. Clark”), and on the 1915 USGS survey. The site consists of a relatively large, shallow (approximately 3-foot-deep) depression or cellar hole (Photograph 30), which measures approximately 20 feet east-to-west by 30 feet north-to-south. The walls of the depression are defined by course of dry-laid fieldstone interspersed with large boulders of native quartzite (the local bedrock). A low stone foundation extends 15 feet off of the south face of the foundation, which likely represents a former front porch. The foundation is located approximately 40 feet north of Robare Pond Road.

**The Liberty Pole Road Historic Site 1** (Appendix D: OPRHP Site A01907.000077; Appendix A: Map 2). A structure is depicted on the north side of Liberty Pole Road, approximately 1.5 miles east of NYS Route 189, on the 1915 and 1964 USGS surveys. The site consists of a relatively large, well-built house foundation (Photograph 31) with an 8-foot-deep cellar hole that measures approximately 21 feet east-to-west by 26 feet north-to-south, with a 16-foot-by-14-foot kitchen-ell extending off the eastern side. The foundation is constructed of dry-laid, quarried and cut, pinkish-gray native quartzite or sandstone (the local bedrock). The foundation is located approximately 20 feet north of Liberty Pole Road and is lightly overgrown with birch, sumac, and raspberries.

**The Liberty Pole Road Historic Site 2** (Appendix D: OPRHP Site A01907.000078; Appendix A: Map 2). The site is located on the south side of Liberty Pole Road, approximately 1.5 miles east of NYS Route 189. A structure is depicted at this location on the 1915 USGS survey. The site consists of a pushed-in, dry-laid fieldstone house foundation (cellar hole), which measures approximately 26 feet east-to-west by 14 feet north-to-south. The foundation is located approximately 50 feet south of Liberty Pole Road. A large push-pile of disturbed earth obscures the northwest corner of the foundation (Photograph 32). Remnant perennial yard plantings at the site include two large clumps of lilac bushes located along the eastern and southern sides of the foundation.

**The Goka Historic Site** (Appendix D: OPRHP Site A01907.000080; Appendix A: Map 21). The site is located in a hay field on the south side of Gagnier Road, approximately 425 feet west of NYS Route 11. A structure is depicted at this location on the 1856, 1869 (identified as the “J. Goka” residence), 1915, and 1964 maps of the area. No remnants of a structure or foundation are visible at the site. The only visible indication of the former farmstead is a metal pump that marks the location of the well (Photograph 33). An embossed metal plate on the pump reads “PAT<sup>D</sup>

/AUG 1 99/APR 8 01/MAR 7 11”, which indicates that the pump was installed after 1911. Mr. Paul Premo, the owner of the property, indicated that the pump is in the well’s original location. He stated that the house at the site was formerly located approximately 50 feet east of the well, and that a barn was located north of the well between the well and Gagnier Road. He described the former house as a simple timber/log structure with a shallow dug-out crawlspace without a full basement. Mr. Premo recalled that the structure was dismantled and the shallow cellar bull-dozed during the late 1960s or early 1970s.

**The Patnode Road Historic Site 1** (Appendix D: OPRHP Site A01909.000045; Appendix A: Map 25). The site is an abandoned farmstead located in a hay field on the east side of Patnode Road, approximately 1650 feet south of the Ellenburg/Clinton town line. Features observed at the site include a dilapidated and collapsing house, perennial yard plantings, and a fieldstone barn foundation. The dilapidated structure (Photograph 34) is an 18-foot by 24-foot, 1.5-story house constructed of rough-hewn squared-logs with dovetail joins. The structure rests on a dry-laid fieldstone cellar and has a metal-sheeting roof. The remnants of a hearth and chimney were observed within the structure however most of the brick appears to have been salvaged. The former yard area extending south from the structure is overgrown with willow, apple, and other fruit trees. A fieldstone barn foundation (that measures approximately 42-feet-by-32-feet) is located approximately 100-feet south of the collapsing house.

**The Patnode Road Historic Site 2** (Appendix D: OPRHP Site A01909.000046; Appendix A: Map 25). The site consists of a collapsing cabin located in woods on the east side of Patnode Road, approximately 0.5-mile south of the Ellenburg/Clinton town line and approximately 0.5-mile north of Star Road/NYS Route 190. Features observed at the site include a dilapidated and collapsing log house and relic farm lane or driveway. The house remains consist of a collapsing log structure (Photograph 35) with an aluminum-sheeting roof. The single-room structure measures approximately 30-feet-by-40-feet, with only a shallow dug-out basement. No materials were collected from within or adjacent to the structure due to the derelict and potentially hazardous condition of the property.



## 4.0 CONCLUSIONS AND RECOMMENDATIONS

### 4.1 PROJECT EFFECTS ON ARCHEOLOGICAL RESOURCES

John Milner Associates, Inc. (JMA) conducted the Phase 1B archeological survey fieldwork for the Marble River Wind Farm Project in May-June 2006. The level of effort for the survey included pedestrian surface survey of 84 acres and the excavation of 3,912 shovel tests (equivalent to approximately 244.5 acres), for a total Phase 1B archeological survey level of effort (LOE) equivalent to 328.5 acres. The Phase 1B archeological resulted in the identification of three historic-archeological sites located within the areas of potential effect for specific proposed project components:

The Clinton Mills Site is located north of Clinton Mills Road approximately two miles east of Churubusco (Appendix D: OPRHP Site A01907.000088; Appendix A: Map 31). At the time of the Phase 1B survey, proposed project components in the vicinity included only the use of Rogers Road (an existing gravel-paved road) for use as an access road for the Project. Phase 1B fieldwork at the site consisted of the identification and photography of readily apparent features (such as the foundation of the mill works, dam, millpond, and former railroad route) but did not include any subsurface testing. Subsequent redesign for the Final Project Layout includes a proposed overhead electrical line running parallel to (west of) Rogers Road through the site, and a proposed access road to a wind turbine running south from Clinton Mills through the southern portion of the site.

The former route of the Ogdensburgh & Lake Champlain Railroad (Appendix D: OPRHP Site A01907.000089; Appendix A: Maps 31-32) traverses the Project Area west-to-east on the north side of Clinton Mills Road, and turns southeast at Clinton Mills/Rogers Road and crosses to the south side of Clinton Mills Road. The former route of the O&LCRR is presently represented by a dirt and crushed-stone road running along the remnant railroad berm. The former railroad includes areas of built-up berm elevated on quarried stone (particularly through wetlands and/or areas of standing water) and areas of rock cut through outcrops. The dirt road is approximately 20 feet wide in most places, is not maintained, and is used primarily for recreational purposes including fishing and hunting access, ATVs, and snowmobiles. The portion of the former route of the railroad that extends east from Churubusco to Bombard Road in Ellenburg is an intact and readily apparent landscape feature. The Final Layout for the Project includes use of approximately 6,715 feet along the former railroad route extending southeast from Clinton Mills for the route of an overhead electrical line.

The Merchia Road Site (Appendix D: OPRHP Site A01907.000081; Appendix A: Map 9) includes a cellar hole/house foundation, stone-lined well, and barn foundation with an additional attached well. A proposed access road to a wind turbine generator (WTG 172) passes approximately 30-feet east of the cellar hole and well. JMA field personnel excavated 88 shovel tests in a grid pattern at 5-meter intervals across the yard area surrounding the house foundation, including the proposed route of the access road. In total, 38 artifacts were recovered from 12 of these shovel tests (see Table 8). The artifacts consisted of a variety of ceramic and glass fragments from domestic vessels that are typical for the early-to-middle-twentieth century. No archeological features or notable concentrations of artifacts were documented within the route of the proposed access road.

JMA also documented nine historic archeological sites that are located within the Project Area, but that are not located in the immediate vicinity of any proposed project components. These include (see Figure 4; Appendix D) the Liberty Pole Road Site 1 (OPRHP Site #A01907.000077), the Liberty Pole Road Site (A01907.000078), the Durant Site (A01907.000080), the Goka Site (A01907.000080), the Boomhower & Humphrey Site (A01907.000082), the Clark Site (A01907.000085), the Wilkins Site (A01907.000087), the Patnode Road 1 Site (A01909.000045), and the Patnode Road 2 Site (A01909.000046). These sites are all foundation remains of nineteenth-century farms, houses, or commercial structures that are depicted on historic atlases of the area. JMA provided locations and descriptive information to ESS and Marble River, LLC for all of these sites so that the sites can be avoided in the event that any

future project revisions are necessary. The Final Layout for the Project will not result in impacts to any of these sites.

## 4.2 FINAL PROJECT LAYOUT ARCHEOLOGICAL APE

The research design and Phase 1B fieldwork were based on the proposed Project layout (i.e., the Phase 1B Project Layout) that was available at the time of the survey fieldwork (see Section 2.1). Subsequent to the Phase 1B archeological survey fieldwork, some proposed components of the Project were eliminated, relocated, or re-routed. A significant change in the Project layout that occurred subsequent to the Phase 1B fieldwork was the replacement of considerable portions of the underground interconnect network in the northern portion of the Project Area with an overhead transmission line that will occupy a 120-foot-wide right-of-way.

The revised archeological APE and LOE for the Final Project Layout is presented in Table 10. The revised archeological APE for the Final Project Layout is larger (367.5 acres) than the APE for the Phase 1B Layout (267.1 acres). The increase in archeological APE is largely the result of the addition of the overhead electrical line with a 120-foot ROW located in the northern portion of the Project Area. The level of effort expended during the Phase 1B survey (equivalent to 328.5 acres) results in a shortfall for the Final Project Layout of 39 acres of un-surveyed archeological APE.

**Table 10. Archeological APE and LOE for the Final Project Layout.**

Final Project Layout Project Components Archeological APE	Total Archeology APE Acreage	Archeological APE Acreage by Landscape Classification Local Habitats										
		Outwash Plain				Knoll, Ridge, or Beach			Moraine		Valley Wall	Slope >12%
		1b	1a	9a	10	8b	8a	9d	5b	9f	1	13
109 wind turbine generators	27.3	14.7	1.5	2.3	-	3.7	-	0.6	1.0	0.3	2.9	0.3
48 miles access roads												
37 miles access roads 40-foot ROW	178.7	97.3	15.9	18.5	-	18.7	1.8	1.55	3.3	3.9	15.8	1.6
11 miles existing farm/logging roads or w/in overhead electrical line ROW	-	-	-	-	-	-	-	-	-	-	-	-
13 miles overhead electrical 120-foot ROW												
7.5 miles dry/testable areas	108.5	77.9	9.3	10.9	0.2	9.6	-	0.4	-	-	-	-
5.5 miles wetland/standing water areas	-	-	-	-	-	-	-	-	-	-	-	-
55 miles underground electrical interconnect												
22.3 miles open field 3-foot ROW	8.1	4.5	0.6	0.2	-	1.0	0.1	-	0.1	-	1.6	-
32.7 miles fallow/wooded 10-foot ROW	45.0	22.5	3.8	7.8	-	2.8	0.3	0.4	-	3.5	2.4	0.5
<b>Project Component Total APE</b>	<b>367.5</b>	<b>216.9</b>	<b>31.0</b>	<b>39.7</b>	<b>0.2</b>	<b>35.8</b>	<b>2.3</b>	<b>3.0</b>	<b>4.3</b>	<b>7.6</b>	<b>22.7</b>	<b>2.4</b>
<b>2006 Phase 1B Survey Work</b>	<b>328.5</b>	159.1	22.7	28.7	-	35.7	4.7	7.7	10.0	6.0	51.0	2.9
<b>Supplemental Phase 1B LOE</b>	<b>39.0</b>	57.8	8.3	11	0.2	0.1	(2.4)	(3.7)	(5.7)	1.6	(28.3)	(0.5)

## 4.3 RECOMMENDATIONS

As a result of Project layout changes and additions that occurred subsequent to the Phase 1B survey fieldwork, the revised archeological APE for the Final Project Layout is larger (367.5 acres) than the level of effort expended during the Phase 1B survey (equivalent to 328.5 acres) resulting in a shortfall of 39 acres of un-surveyed archeological APE. JMA is currently conducting supplemental Phase 1B archeological survey to include these additional 39 acres of archeological APE, which will be equivalent to a supplemental level of effort of approximately 624 shovel tests. Because most of the additional un-surveyed archeological APE resulted from the addition of the overhead electrical line, JMA will conduct the majority of the supplemental Phase 1B work within the area of the proposed overhead electrical line right-of-way.

The Project may also require grading within wetland mitigation areas. JMA recommends that the acreage for these areas be included in the archeological APE and that supplemental Phase 1B work also include testing within these areas.

The Final Project Layout would result in potential impacts to three of the archeological sites identified during the Phase 1B survey (the Clinton Mills Site, the former route of the Ogdensburgh & Lake Champlain Railroad, and the Merchia Road Site). JMA recommends the following measures at these three sites:

**Clinton Mills Site:** JMA recommends that supplemental Phase 1B archeological fieldwork be conducted within those portions of the Clinton Mills Site where Project facilities are proposed to be located to better document the presence of foundations and other features associated with site and determine whether subsurface archeological deposits are present. This work will include identification and mapping of foundation remains and shovel testing within the route of the proposed overhead electrical line within this area as well as along the route of the proposed access road and underground interconnect that passes through the southern portion of the site.

**The Ogdensburgh & Lake Champlain Railroad:** In the opinion of JMA, construction of the overhead electrical line along the former route of the railroad should include both measures to avoid any permanent demolition or obstruction of the railroad route and provisions to restore and maintain the present condition of the former railroad route in this area so that it continues to be a readily apparent landscape feature.

**Merchia Road Site:** The cellar hole and well identified at the Merchia Road Site were located approximately 30 feet west of a proposed access road. No archeological features or notable concentrations of artifacts were documented within the route of the proposed access road. JMA recommended that the proposed access road be relocated further to the east to avoid the foundation remains. Marble River, LLC redesigned Project facilities in the vicinity of the site to insure that the documented features at the site are not impacted during construction. This included relocation of the proposed access road 50 feet to the east.

---

## 5.0 REFERENCES CITED

- Beers, F.W.  
1869 *Atlas of Clinton County, New York*. Walker & Jewett, New York.
- Child, Hamilton  
1862 *Gazetteer and Directory of Franklin and Clinton Counties with an Almanac for 1862–3*. Hamilton Child, Ogdensburgh, New York.
- Funk, Robert E.  
1993 *Archeological Investigations in the Upper Susquehanna Valley, New York State: Volume I*. Persimmon Press Monographs in Archaeology, Buffalo, New York.
- Hurd, Duane Hamilton  
1880 *History of Clinton and Franklin Counties, New York*. J.W. Lewis & Co., Philadelphia.
- Ligowski, A.  
1856 *Map of Clinton County, New York*. O.J. Lamb, Philadelphia. Collections of the Clinton County Historian's Office, Plattsburgh.
- John Milner Associates, Inc. (JMA)  
2006a *Phase 1A Cultural Resources Survey: Marble River Wind Farm, Towns of Clinton and Ellenburg, Clinton County, New York*. Report prepared for ESS Group, Inc. and Marble River, LLC. John Milner Associates, Inc., Croton-on-Hudson, New York. February 2006.
- 2006b *Marble River Wind Farm, Clinton County, New York: Phase 1B Archeological Survey and Historic Architectural Survey Work Plan*. Research design prepared for ESS Group, Inc. and Marble River, LLC. John Milner Associates, Inc., Croton-on-Hudson, New York. March 2006.
- New York State Office of Parks, Recreation, and Historic Preservation (OPRHP)  
2006 *New York State Historic Preservation Office: Guidelines for Wind Farm Development Cultural Resources Survey Work*. Office of Parks, Recreation, and Historic Preservation, Waterford, New York. January 2006.
- Town of Clinton Historical Society (TCHS)  
1976 *The History of the Town of Clinton*. Manuscript on file, Town of Clinton Historian, Churubusco, NY.
- United States Geological Survey (USGS)  
1915 *Churubusco, N.Y.* 15-minute Topographic Quadrangle. United States Geological Survey, Washington, D.C.
- 1964 *Churubusco, N.Y.* 7.5-minute Topographic Quadrangle. United States Geological Survey, Denver, CO.

## Figures

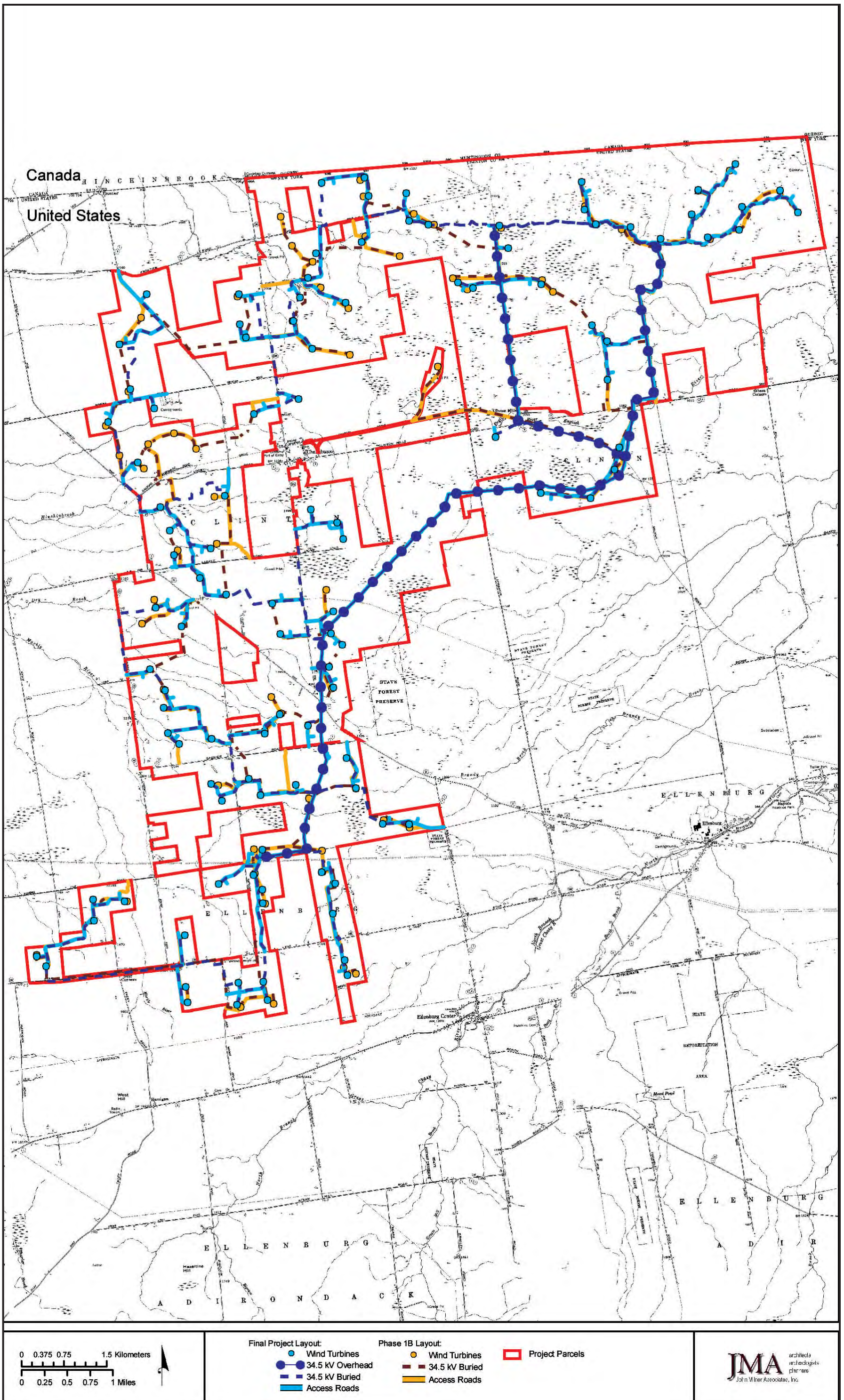

Figure 1. NYSDOT survey showing the proposed location and layout of the Marble River Wind Farm.

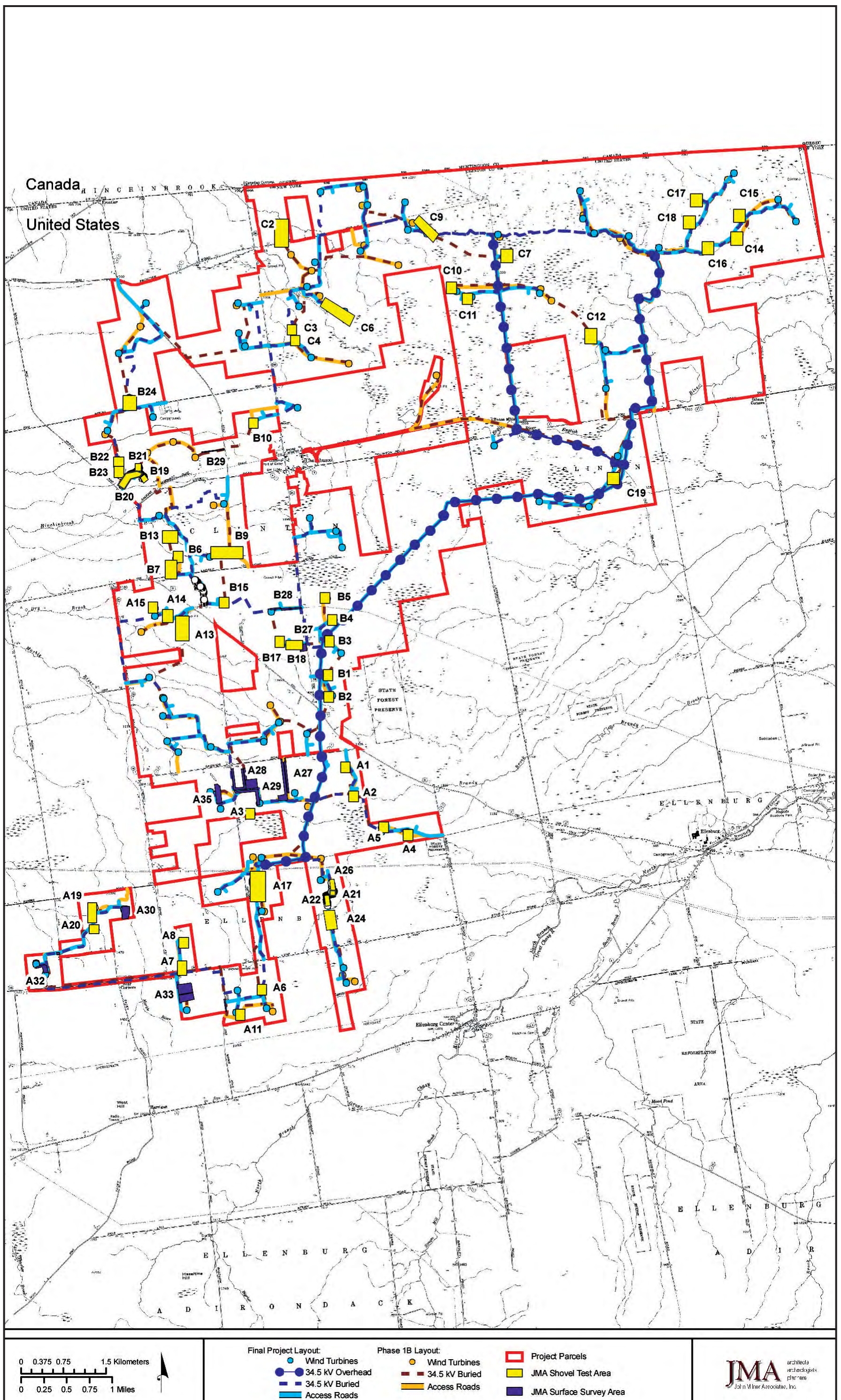

Figure 2. NYSDOT survey showing the proposed Phase 1B layout and revised Final Layout for the Marle River Wind Farm with JMA Phase 1B Archeological Survey Areas.

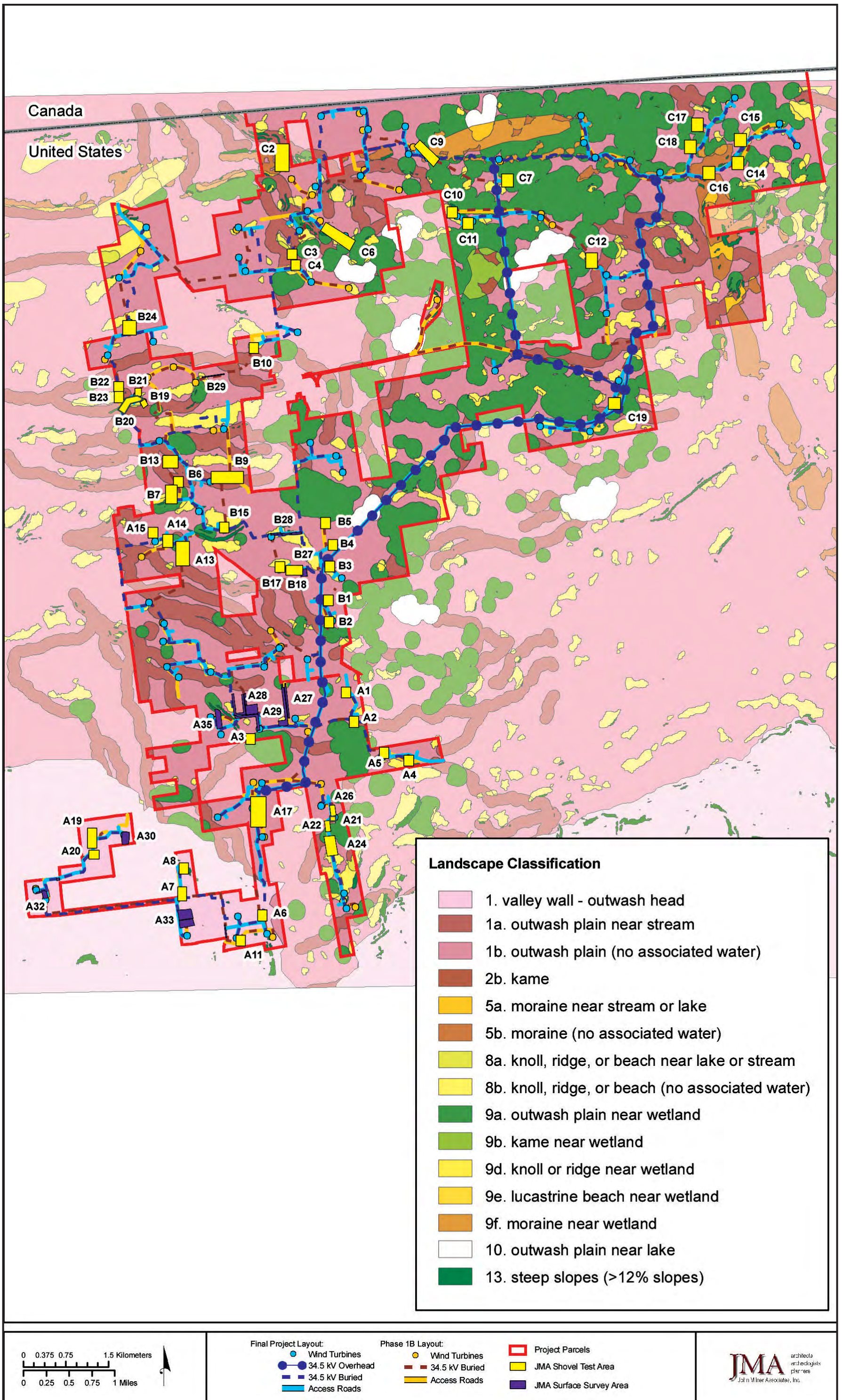

Figure 3. GIS-based landscape classification model for the Marble River Wind Farm with JMA Phase 1B Archeological Survey Areas.



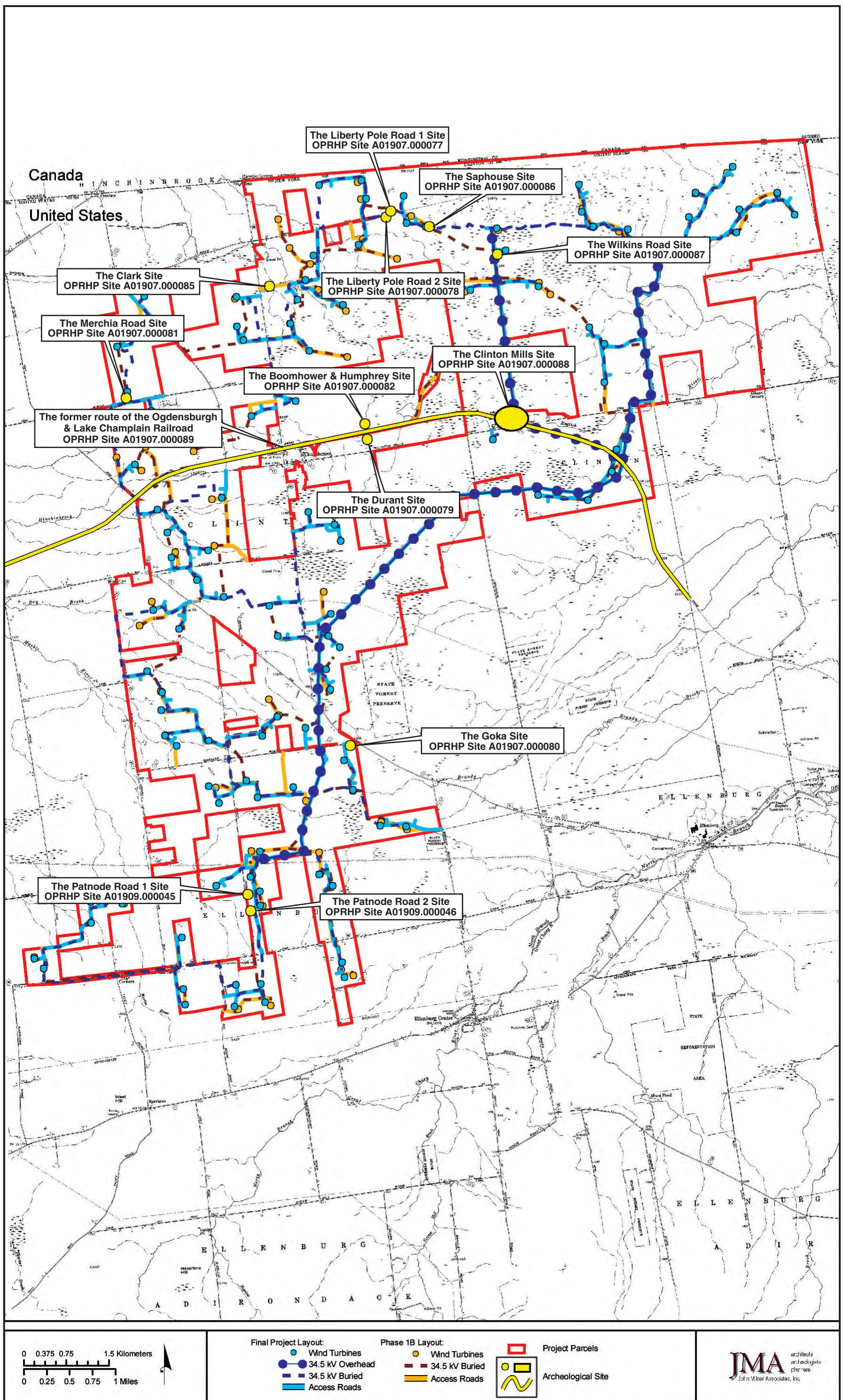

Figure 4. NYSDOT survey showing the proposed layout for the Marble River Wind Farm and historic-archeological sites identified during the Phase 1B survey.

# Photographs



Photograph 1. JMA field personnel conducting pedestrian surface survey at Archeological Survey Area A27; view to the south from Gagnier Road.



Photograph 2. Context of Archeological Survey Area B28 (plowed field); view to the west from NYS Route 189.



Photograph 3. JMA field personnel excavating shovel tests at Archeological Survey Area A1; view to the west.



Photograph 4. JMA field personnel excavating shovel tests at Archeological Survey Area A6; view to the east.



Photograph 5. JMA field personnel excavating shovel tests at Archeological Survey Area B12; view to the north.



Photograph 6. JMA field personnel excavating shovel tests at Archeological Survey Area A17; view to the north.

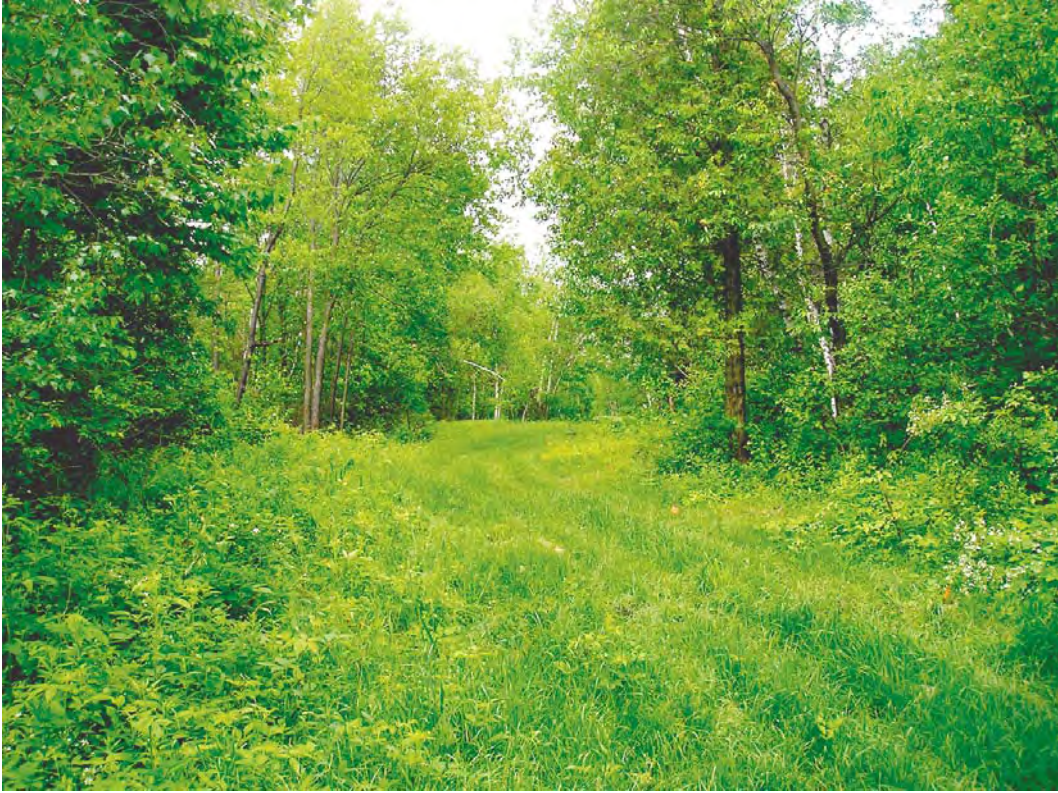

Photograph 7. Context of Archeological Survey Area B20 (farm road); view to the east.



Photograph 8. Context of Archeological Survey Area B20 (wetland); view to the northwest.



Photograph 9. Context of Archeological Survey Area C6 (logging road); view to the east.



Photograph 10. Context of Archeological Survey Area C5 (re-growth forest); view to the east



Photograph 11. Context of Archeological Survey Area C9 (overgrown logging road/re-growth forest); view to the east.



Photograph 12. Context of Archeological Survey Area C10 (recently logged); view to the west.





Photograph 13. Existing logging road (Wilkins Road) within the Project Area; view to the south.



Photograph 14. Context of Archeological Survey Area C7 (recently logged); view to the north.



Photograph 15. Battered quartzite cobbles recovered from shovel test A21.19 (left) and C5.19 (right).



Photograph 16. Existing conditions along the former route of the Ogdensburgh & Lake Champlain Railroad (OPRHP Site A01907.000089) from NYS Route 189 at Churubusco; view to the west.



Photograph 17. Existing conditions along the former route of the Ogdensburgh & Lake Champlain Railroad (OPRHP Site A01907.000089) from Rogers Road at Clinton Mills; view to the west.



Photograph 18. Existing conditions along the former route of the Ogdensburgh & Lake Champlain Railroad (OPRHP Site A01907.000089) southeast of Clinton Mills Road through a rock-cut; view to the southeast.



Photograph 19. Dam and millpond along the English River at Clinton Mills (OPRHP Site 01907.000088); view to the west.



Photograph 20. Cement foundation remains of the mill works at Clinton Mills (OPRHP Site 01907.000088); view to the east.



Photograph 21. Cement foundation remains of the mill works at Clinton Mills (OPRHP Site 01907.000088); view to the west.



Photograph 22. Twentieth-century household rubbish in and around the cellar hole at the Merchia Road Site (OPRHP Site 01907.000081); view to the west.



Photograph 23. Stone-lined well located south of the house foundation at the Merchia Road Site (OPRHP Site 01907.000081); view to the southwest.

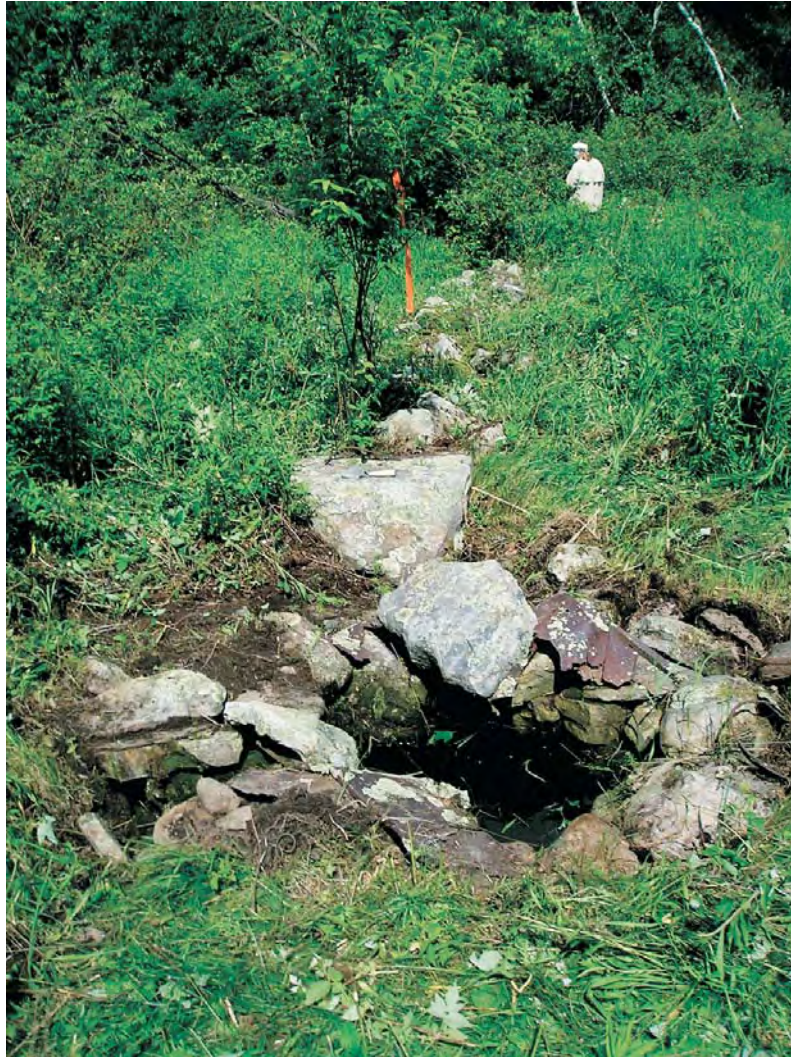

Photograph 24. Stone-lined well and fieldstone barn foundation wall at the Merchia Road Site (OPRHP Site 01907.000081); view to the east.



Photograph 25. Pushed-in house foundation or cellar hole at the Wilkins Road Site (OPRHP Site 01907.000087); view to the east.



Photograph 26. Existing conditions at the Wilkins Road Site (OPRHP Site 01907.000087) with logging-vehicle ruts and timber slash; the arched poplars at left indicate the location of the barn foundation; view to the east.





Photograph 27. Collapsed log structure at the Saphouse Site (OPRHP Site 01907.000086); view to the southwest.



Photograph 28. Overgrown and pushed-in foundation at the Boomhower & Humphrey Site (OPRHP Site 01907.000082); view to the north.



Photograph 29. Existing conditions at the Durant Site (OPRHP Site 01907.000079); view to the south.



Photograph 30. Foundation remains at the Clark Site (OPRHP Site 01907.000085); view to the south.



Photograph 31. Foundation remains at the Liberty Pole Road 1 Site (OPRHP Site 01907.000077); view to the east.



Photograph 32. Existing conditions at the Liberty Pole Road 2 Site (OPRHP Site 01907.000078); view to the south.



Photograph 33. A metal pump marks the former location of the well at the Goka Site (OPRHP Site 01907.000080); view to the west-southwest.



Photograph 34. Existing conditions at the Patnode Road 1 Site (OPRHP Site 01909.000045); view to the south.



Photograph 35. Existing conditions at the Patnode Road 2 Site (OPRHP Site 01909.000046); view to the southeast.

Appendix A:  
Archeological Survey Area Maps

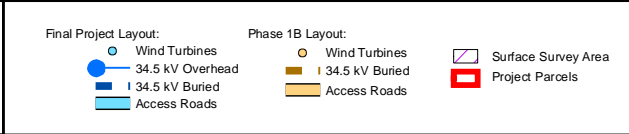
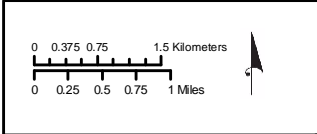
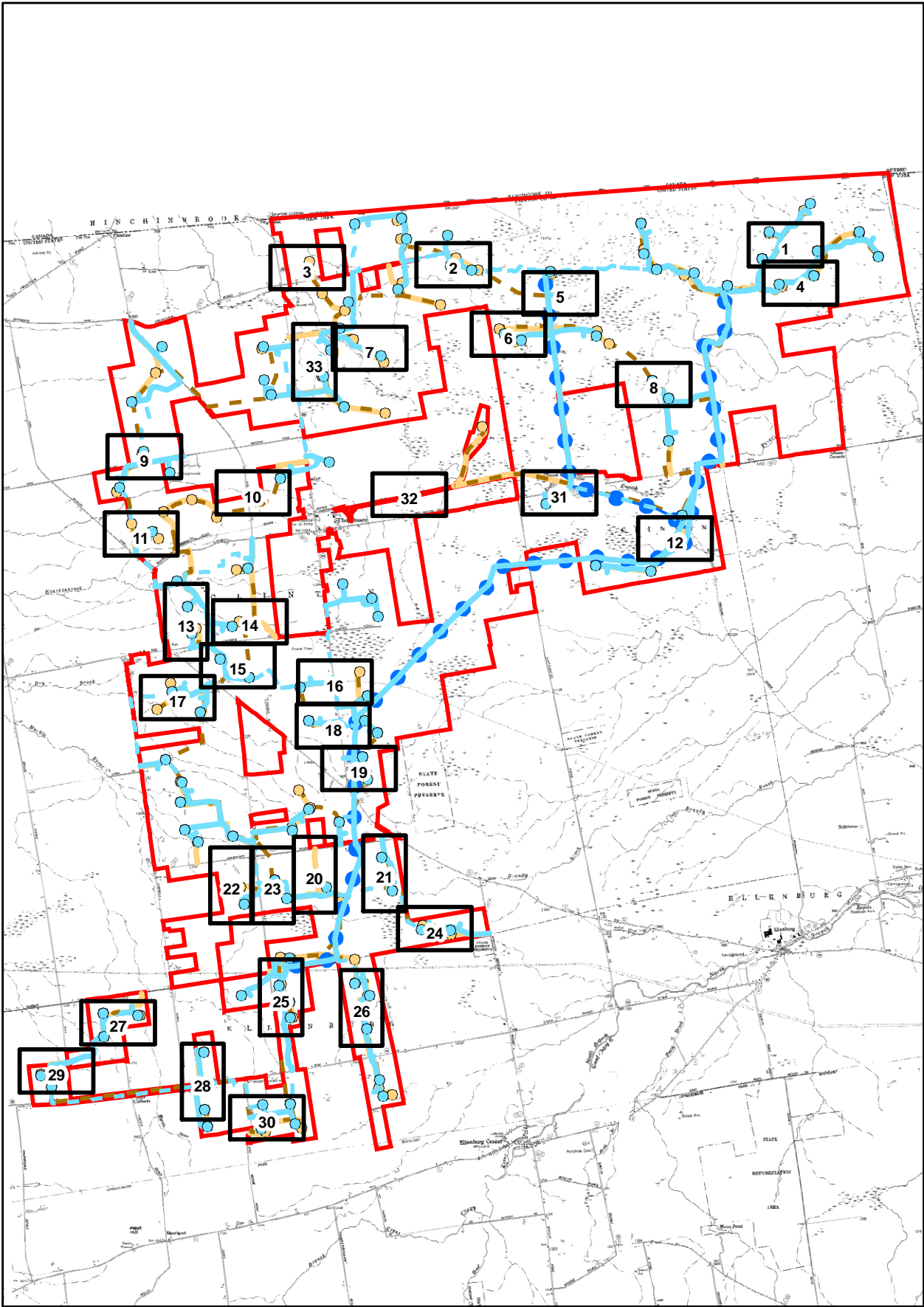

Appendix A: Index Map  
Marble River Wind Farm  
Phase 1B Archeological Survey

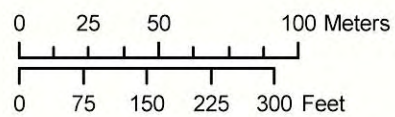
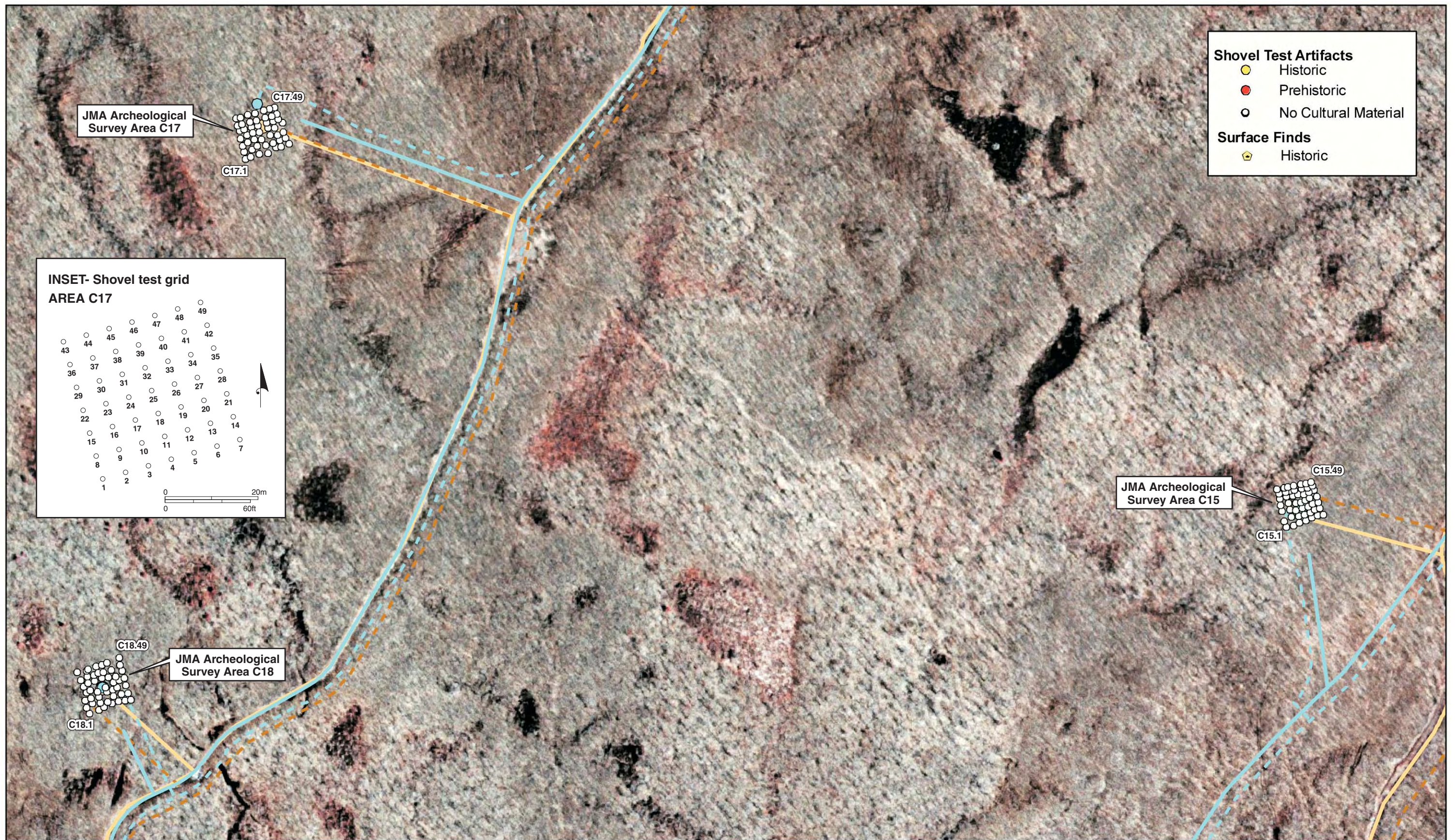

Final Project Layout:

- Wind Turbines
- 34.5 kV Overhead
- 34.5 kV Buried
- Access Roads

Phase 1B Layout:

- Wind Turbines
- 34.5 kV Buried
- Access Roads



Surface Survey Area



Project Parcels



Photographic View

Appendix A: Map 1

Marble River Wind Farm

Phase 1B Archeological Survey





**Shovel Test Artifacts**

- Historic
- Prehistoric
- No Cultural Material

**Surface Finds**

- 🏠 Historic

Liberty Pole Road Site 1  
OPRHP Site #A01907.000077

31

Liberty Pole Road Site 2  
OPRHP Site #A01907.000078

32

LIBERTY POLE ROAD

C9.94

11

JMA Archeological  
Survey Area C9

Saphouse Site  
OPRHP Site #A01907.000086

27

C8.49

C9.1

C8.1

JMA Archeological  
Survey Area C8

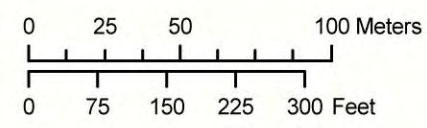

Final Project Layout:

- Wind Turbines
- 34.5 kV Overhead
- 34.5 kV Buried
- Access Roads

Phase 1B Layout:

- Wind Turbines
- 34.5 kV Buried
- Access Roads

- ▨ Surface Survey Area
- ▭ Project Parcels
- ① Photographic View

Appendix A: Map 2  
Marble River Wind Farm

Phase 1B Archeological Survey



**Shovel Test Artifacts**

- Historic
- Prehistoric
- No Cultural Material

**Surface Finds**

- ⬠ Historic

JMA Archeological Survey Area C1

JMA Archeological Survey Area C2

LIBERTY POLE ROAD

C1.49  
C1.1  
C2.1  
C2.6  
Wet  
C2.7  
C2.86

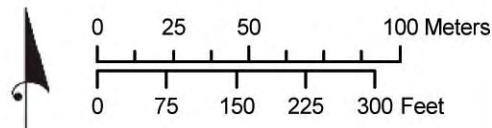

Final Project Layout:

- Wind Turbines
- 34.5 kV Overhead
- 34.5 kV Buried
- Access Roads

Phase 1B Layout:

- Wind Turbines
- 34.5 kV Buried
- Access Roads

- ▨ Surface Survey Area
- ▭ Project Parcels
- ⓪ Photographic View

Appendix A: Map 3  
Marble River Wind Farm  
Phase 1B Archeological Survey

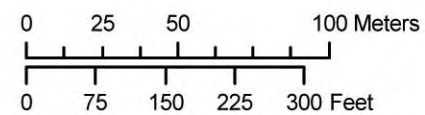

**Final Project Layout:**

- Wind Turbines
- 34.5 kV Overhead
- 34.5 kV Buried
- Access Roads

**Phase 1B Layout:**

- Wind Turbines
- 34.5 kV Buried
- Access Roads

- Surface Survey Area
- Project Parcels
- Photographic View

Appendix A: Map 4  
Marble River Wind Farm

Phase 1B Archeological Survey

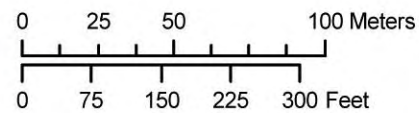

**Final Project Layout:**

- Wind Turbines
- 34.5 kV Overhead
- 34.5 kV Buried
- Access Roads

**Phase 1B Layout:**

- Wind Turbines
- 34.5 kV Buried
- Access Roads

- Surface Survey Area
- Project Parcels
- Photographic View

Appendix A: Map 5  
Marble River Wind Farm

Phase 1B Archeological Survey

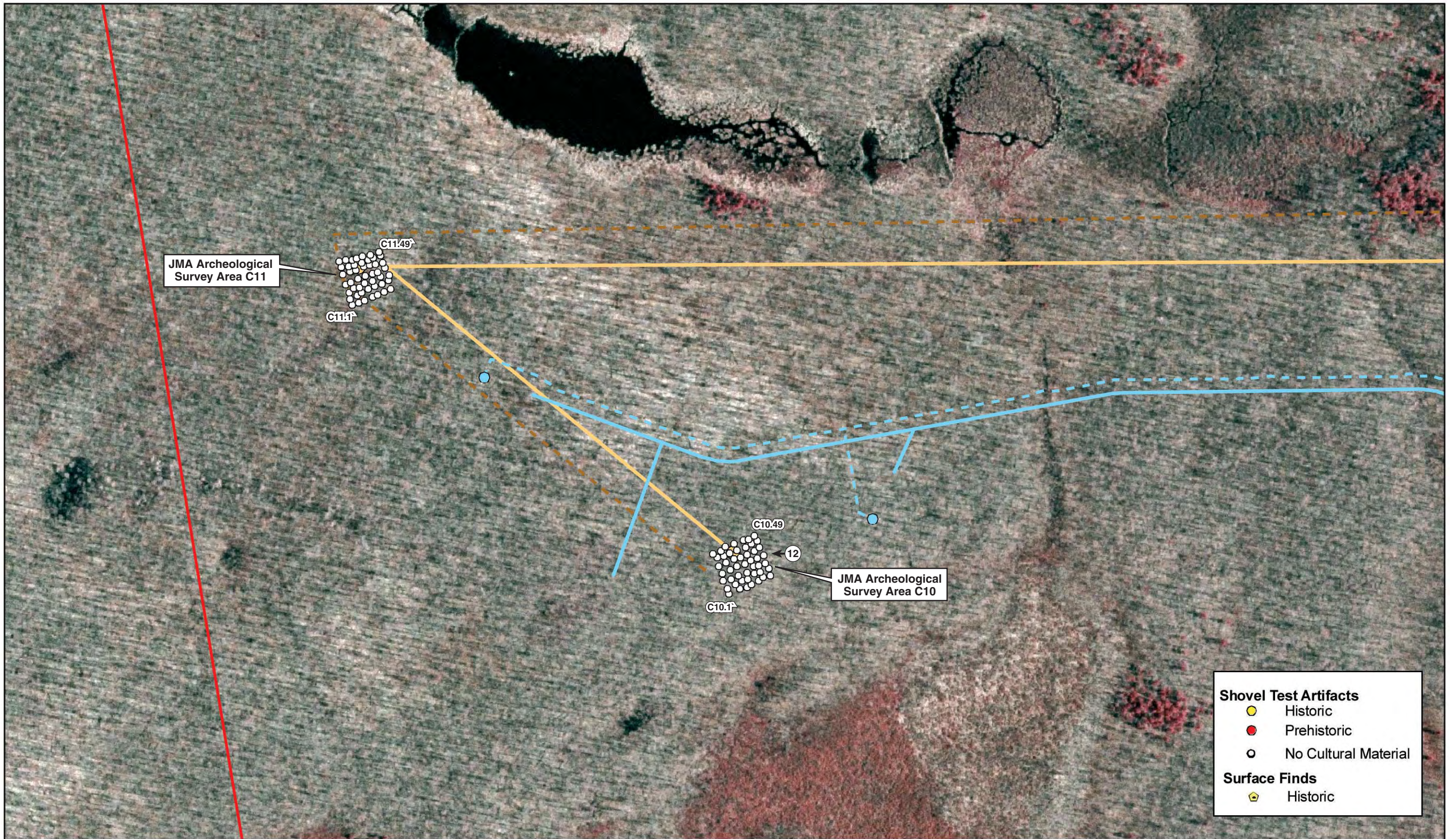

JMA Archeological Survey Area C11

JMA Archeological Survey Area C10

- Shovel Test Artifacts**
- Historic
  - Prehistoric
  - No Cultural Material
- Surface Finds**
- 🏠 Historic

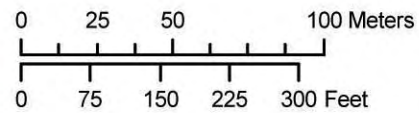

Final Project Layout:

- Wind Turbines
- 34.5 kV Overhead
- 34.5 kV Buried
- Access Roads

Phase 1B Layout:

- Wind Turbines
- 34.5 kV Buried
- Access Roads

- ▨ Surface Survey Area
- ▭ Project Parcels
- ←① Photographic View

Appendix A: Map 6  
Marble River Wind Farm

Phase 1B Archeological Survey



**Shovel Test Artifacts**

- Historic
- Prehistoric
- No Cultural Material

**Surface Finds**

- ⬜ Historic

**INSET AREA C5**

○	○	○	○	○
31	32	33	34	35
○	○	○	○	○
24	25	26	27	28
○	○	○	○	○
17	18	19W	19E	20
○	○	○	○	○
10	11	12	13	14
○	○	○	○	○
3	4	5	6	7

0 20m  
0 60ft

JMA Archeological Survey Area C6

JMA Archeological Survey Area C5 (See Inset)

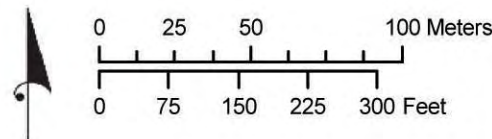

Final Project Layout:

- Wind Turbines
- 34.5 kV Overhead
- 34.5 kV Buried
- Access Roads

Phase 1B Layout:

- Wind Turbines
- 34.5 kV Buried
- Access Roads

- ▨ Surface Survey Area
- ▭ Project Parcels
- ⓪ Photographic View

Appendix A: Map 7  
Marble River Wind Farm  
Phase 1B Archeological Survey

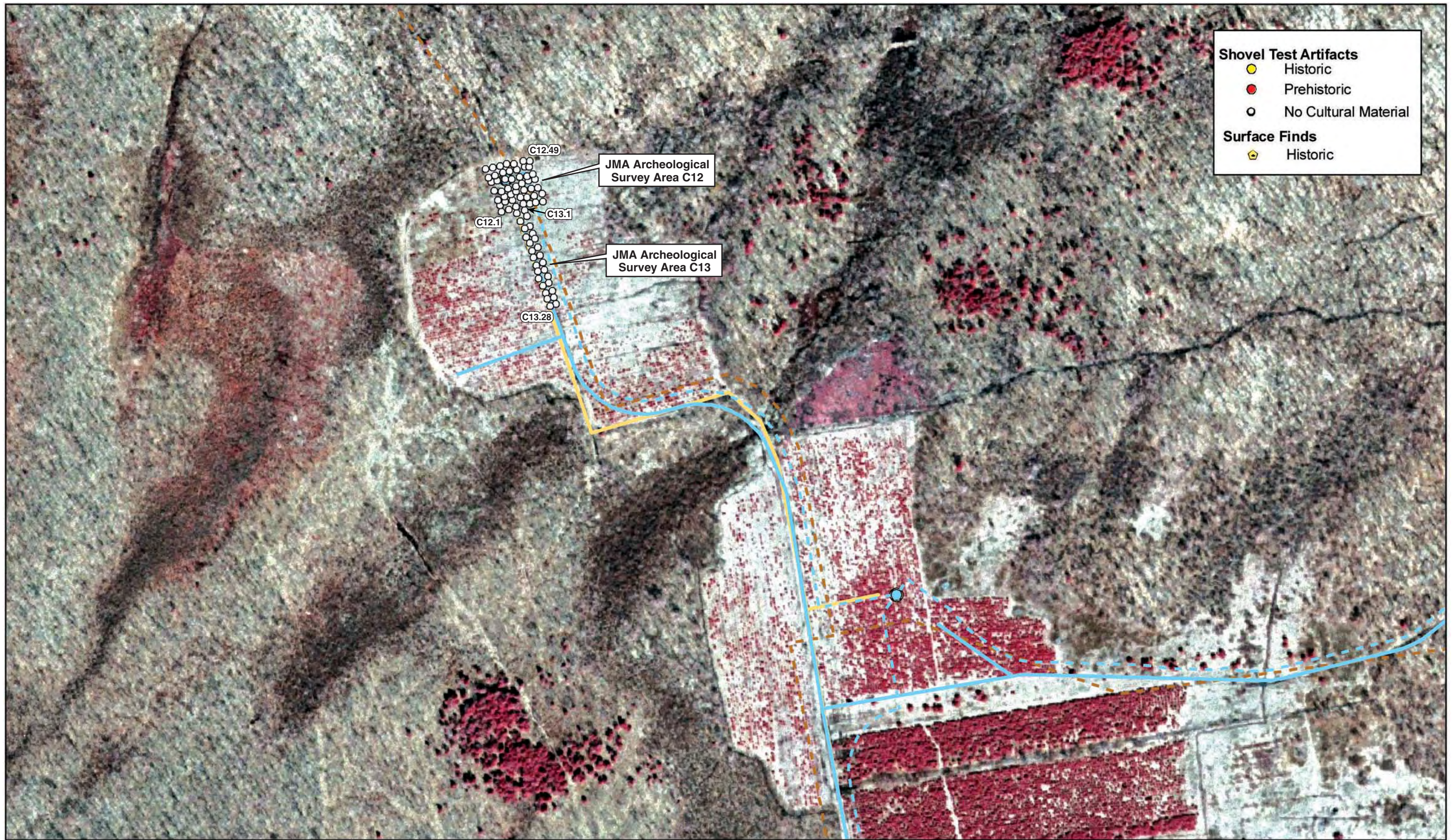

**Shovel Test Artifacts**

- Historic
- Prehistoric
- No Cultural Material

**Surface Finds**

- ⬠ Historic

C12.49

JMA Archeological Survey Area C12

C12.1

C13.1

JMA Archeological Survey Area C13

C13.28

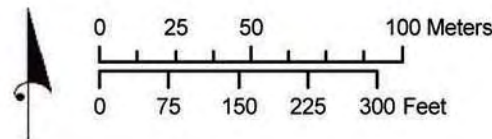

<b>Final Project Layout:</b>	<b>Phase 1B Layout:</b>	
● Wind Turbines	● Wind Turbines	▨ Surface Survey Area
● 34.5 kV Overhead	● 34.5 kV Buried	▭ Project Parcels
● 34.5 kV Buried	● Access Roads	⓪ Photographic View
● Access Roads		

Appendix A: Map 8  
Marble River Wind Farm  
Phase 1B Archeological Survey

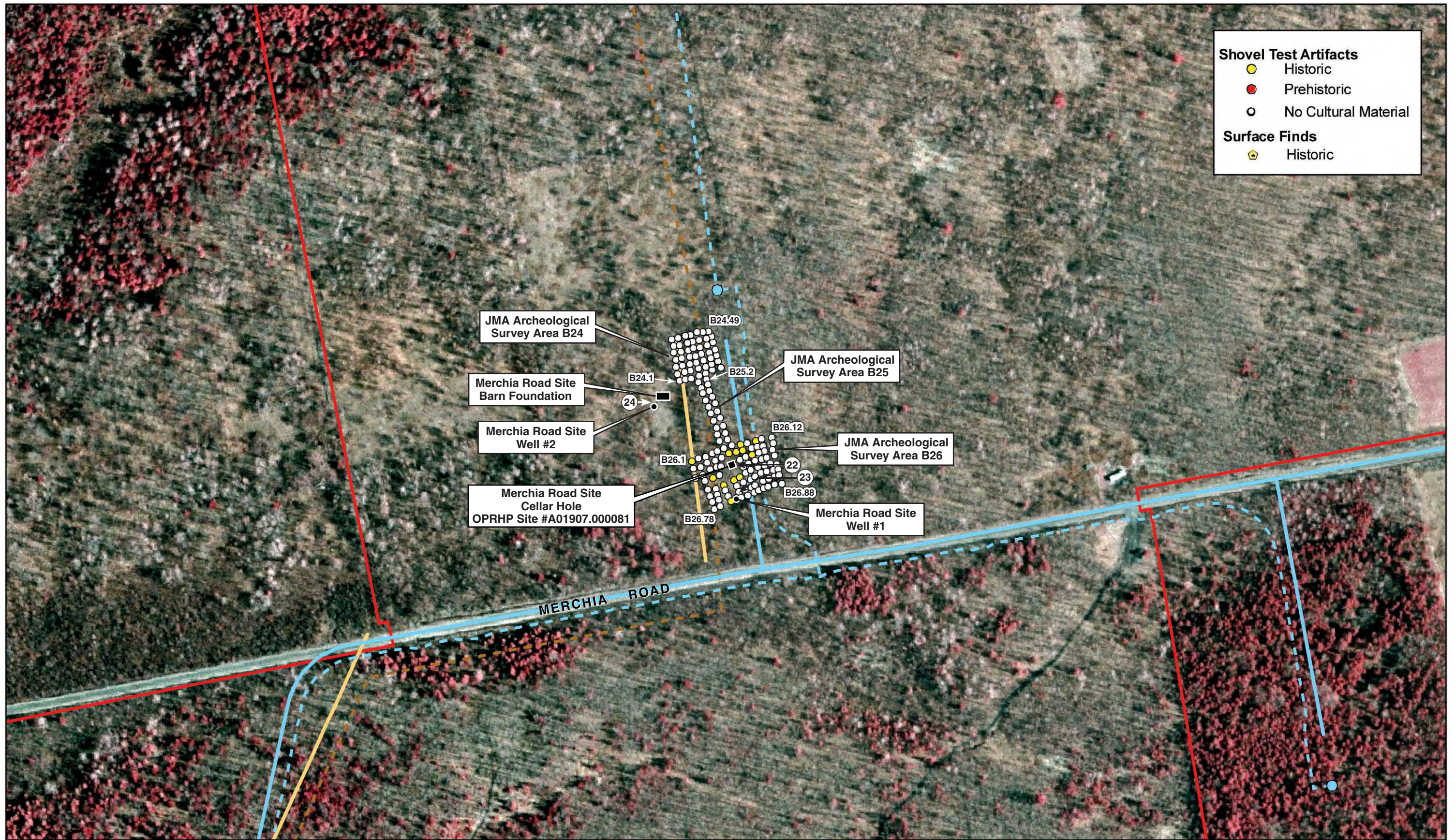

**Shovel Test Artifacts**

- Historic
- Prehistoric
- No Cultural Material

**Surface Finds**

- ⬠ Historic

JMA Archeological Survey Area B24

Merchia Road Site Barn Foundation

Merchia Road Site Well #2

Merchia Road Site Cellar Hole OPRHP Site #A01907.000081

JMA Archeological Survey Area B25

JMA Archeological Survey Area B26

Merchia Road Site Well #1

MERCHIA ROAD

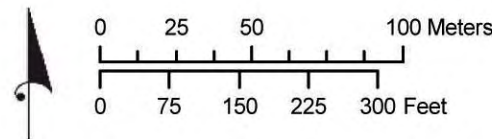

Final Project Layout:

- Wind Turbines
- 34.5 kV Overhead
- 34.5 kV Buried
- Access Roads

Phase 1B Layout:

- Wind Turbines
- 34.5 kV Buried
- Access Roads

- ▨ Surface Survey Area
- ▭ Project Parcels
- ⓪ Photographic View

Appendix A: Map 9  
Marble River Wind Farm  
Phase 1B Archeological Survey





**JMA** archaeologists and geologists partners

0 25 50 100 Meters  
0 75 150 225 300 Feet

**Final Project Layout:**

- Wind Turbines
- 34.5 kV Overhead
- 34.5 kV Buried
- Access Roads

**Phase 1B Layout:**

- Wind Turbines
- 34.5 kV Buried
- Access Roads

- ▨ Surface Survey Area
- ▭ Project Parcels
- ⓪ Photographic View

Appendix A: Map 10  
Marble River Wind Farm  
Phase 1B Archeological Survey

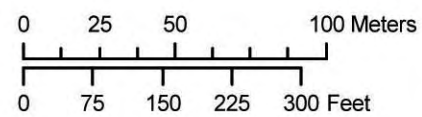

Final Project Layout:

- Wind Turbines (Blue circle)
- 34.5 kV Overhead (Blue line with dots)
- 34.5 kV Buried (Blue dashed line)
- Access Roads (Blue solid line)

Phase 1B Layout:

- Wind Turbines (Yellow circle)
- 34.5 kV Buried (Yellow dashed line)
- Access Roads (Yellow solid line)

- Surface Survey Area (Hatched box)
- Project Parcels (Red outline box)
- Photographic View (Circle with 1)

Appendix A: Map 11  
Marble River Wind Farm

Phase 1B Archeological Survey

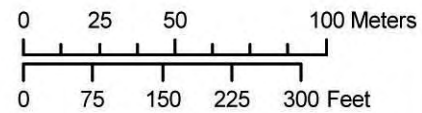
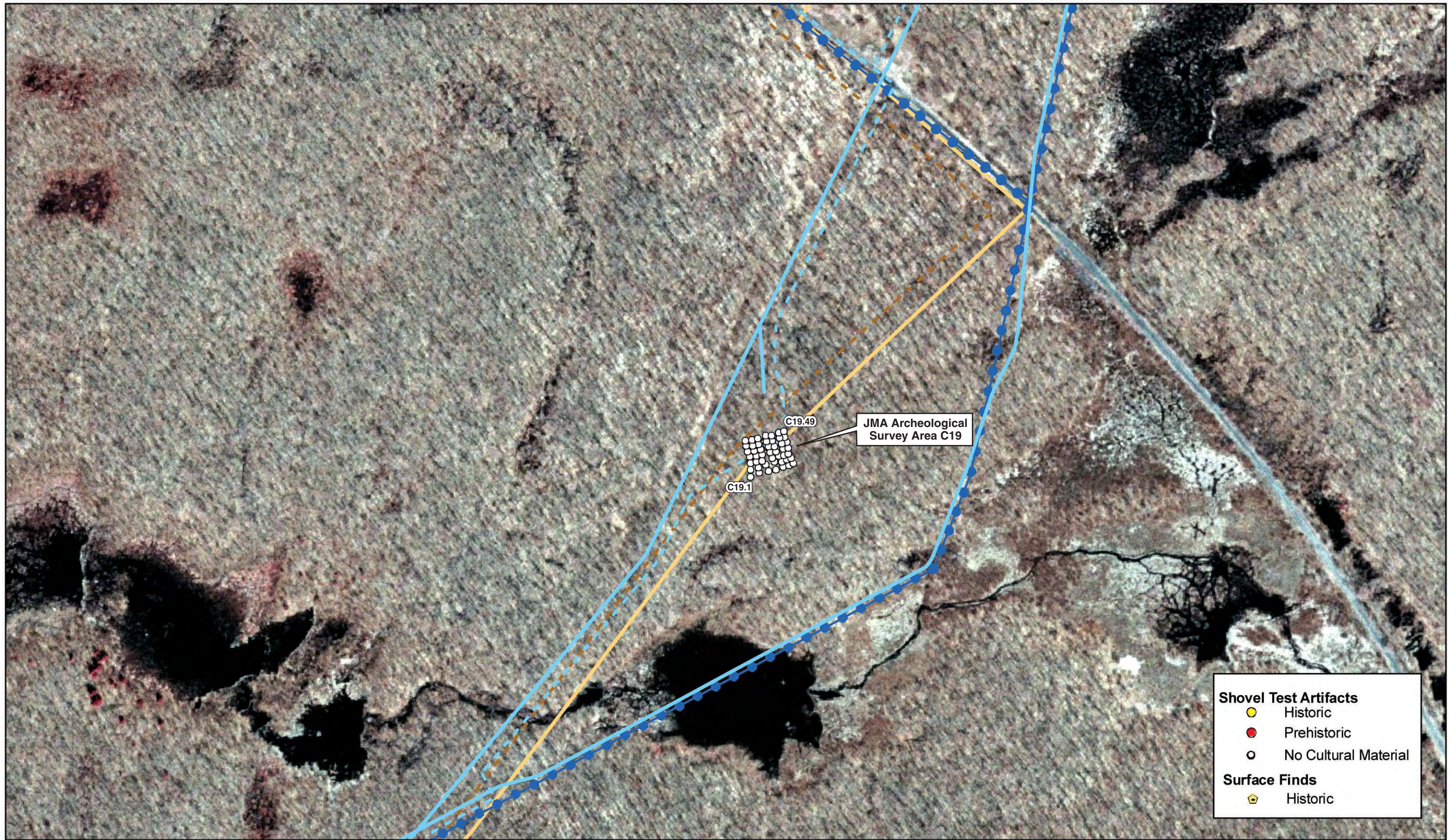

**Final Project Layout:**

- Wind Turbines
- 34.5 kV Overhead
- 34.5 kV Buried
- Access Roads

**Phase 1B Layout:**

- Wind Turbines
- 34.5 kV Buried
- Access Roads

- Surface Survey Area
- Project Parcels
- Photographic View

Appendix A: Map 12  
Marble River Wind Farm

Phase 1B Archeological Survey

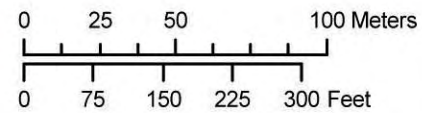

**Final Project Layout:**

- Wind Turbines
- 34.5 kV Overhead
- 34.5 kV Buried
- Access Roads

**Phase 1B Layout:**

- Wind Turbines
- 34.5 kV Buried
- Access Roads

- Surface Survey Area
- Project Parcels
- Photographic View

Appendix A: Map 14  
Marble River Wind Farm

Phase 1B Archeological Survey

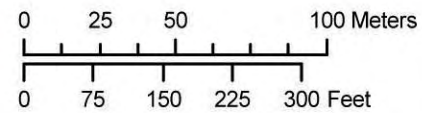

**Final Project Layout:**

- Wind Turbines
- 34.5 kV Overhead
- 34.5 kV Buried
- Access Roads

**Phase 1B Layout:**

- Wind Turbines
- 34.5 kV Buried
- Access Roads

- Surface Survey Area
- Project Parcels
- Photographic View

Appendix A: Map 14  
Marble River Wind Farm

Phase 1B Archeological Survey

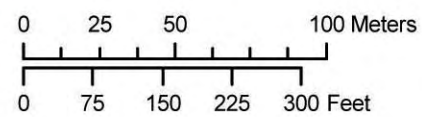

**Final Project Layout:**

- Wind Turbines
- 34.5 kV Overhead
- 34.5 kV Buried
- Access Roads

**Phase 1B Layout:**

- Wind Turbines
- 34.5 kV Buried
- Access Roads

- Surface Survey Area
- Project Parcels
- Photographic View

Appendix A: Map 15  
Marble River Wind Farm

Phase 1B Archeological Survey



- Shovel Test Artifacts**
- Historic
  - Prehistoric
  - No Cultural Material
- Surface Finds**
- ⬠ Historic

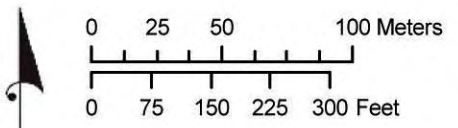

**Final Project Layout:**

- Wind Turbines
- 34.5 kV Overhead
- - - 34.5 kV Buried
- Access Roads

**Phase 1B Layout:**

- Wind Turbines
- - - 34.5 kV Buried
- Access Roads

- ⬠ Surface Survey Area
- ▭ Project Parcels
- ⊙ ① Photographic View

Appendix A: Map 16  
 Marble River Wind Farm  
 Phase 1B Archeological Survey

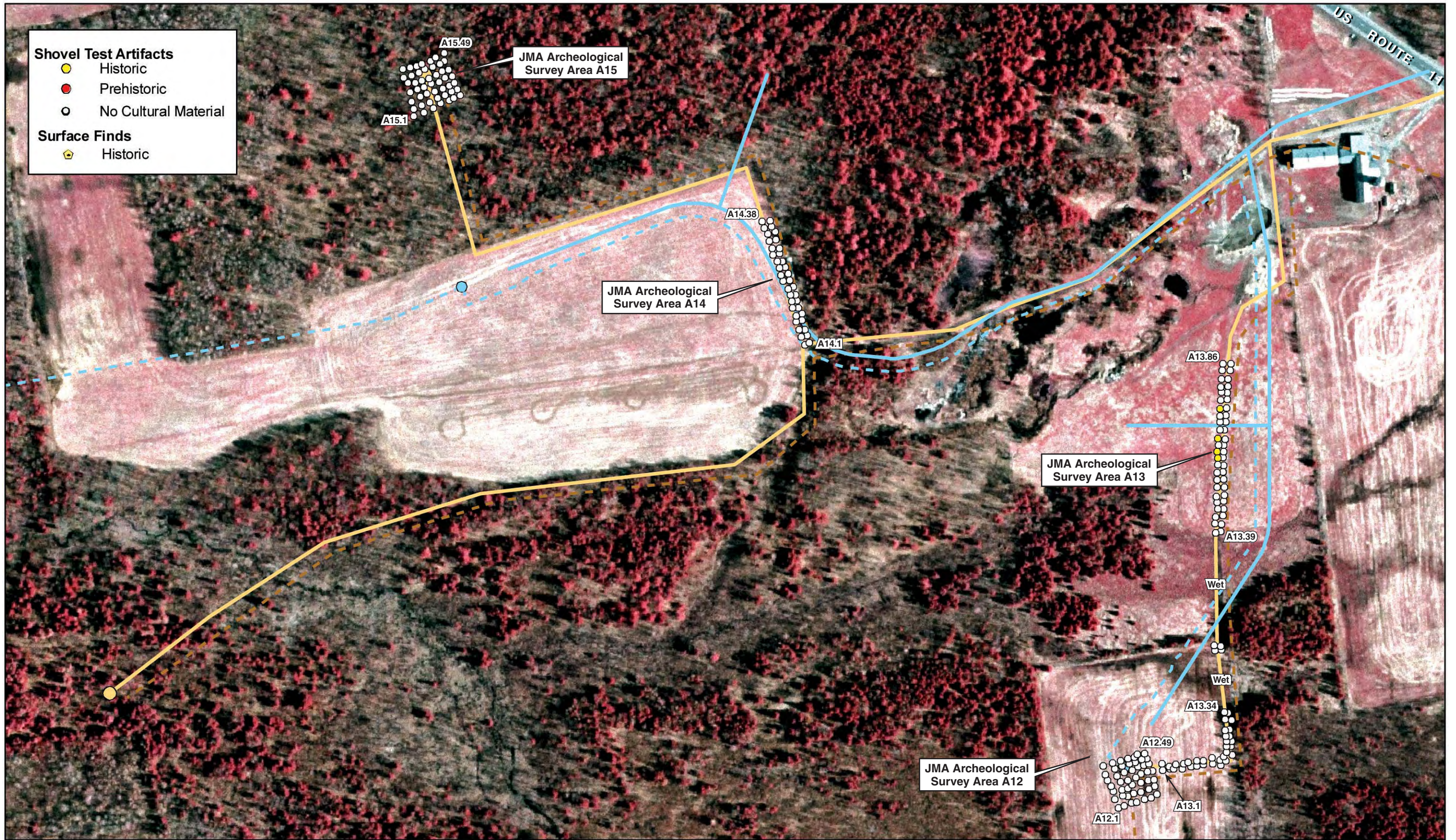

- Shovel Test Artifacts**
- Historic
  - Prehistoric
  - No Cultural Material
- Surface Finds**
- 🏠 Historic

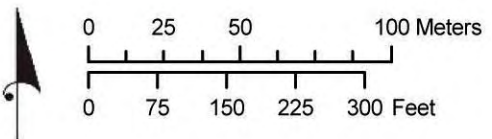

**Final Project Layout:**

- Wind Turbines
- 34.5 kV Overhead
- 34.5 kV Buried
- Access Roads

**Phase 1B Layout:**

- Wind Turbines
- 34.5 kV Buried
- Access Roads

- ▨ Surface Survey Area
- ▭ Project Parcels
- Ⓛ Photographic View

Appendix A: Map 17  
 Marble River Wind Farm  
 Phase 1B Archeological Survey



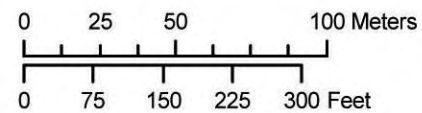

**Final Project Layout:**

- Wind Turbines
- 34.5 kV Overhead
- 34.5 kV Buried
- Access Roads

**Phase 1B Layout:**

- Wind Turbines
- 34.5 kV Buried
- Access Roads

- ▨ Surface Survey Area
- ▭ Project Parcels
- Ⓛ Photographic View

Appendix A: Map 18  
Marble River Wind Farm

Phase 1B Archeological Survey



**JMA** engineers architects planners

0 25 50 100 Meters

0 75 150 225 300 Feet

**Final Project Layout:**

- Wind Turbines
- 34.5 kV Overhead
- 34.5 kV Buried
- Access Roads

**Phase 1B Layout:**

- Wind Turbines
- 34.5 kV Buried
- Access Roads

▨ Surface Survey Area

▭ Project Parcels

① Photographic View

Appendix A: Map 19  
Marble River Wind Farm

Phase 1B Archeological Survey



- Shovel Test Artifacts**
- Historic
  - Prehistoric
  - No Cultural Material
- Surface Finds**
- 🏠 Historic

JMA Archeological Survey Area A27

GAGNIER ROAD

A27.4 A27.3

A27.2

A27.1

1

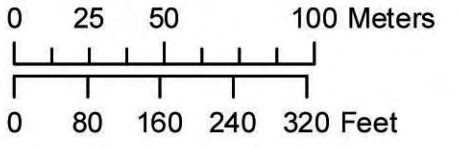

- Final Project Layout:**
- Wind Turbines
  - 34.5 kV Overhead
  - - - 34.5 kV Buried
  - Access Roads

- Phase 1B Layout:**
- Wind Turbines
  - - - 34.5 kV Buried
  - Access Roads

- ▨ Surface Survey Area
- ▭ Project Parcels
- ← 1 Photographic View

Appendix A: Map 20  
 Marble River Wind Farm  
 Phase 1B Archeological Survey

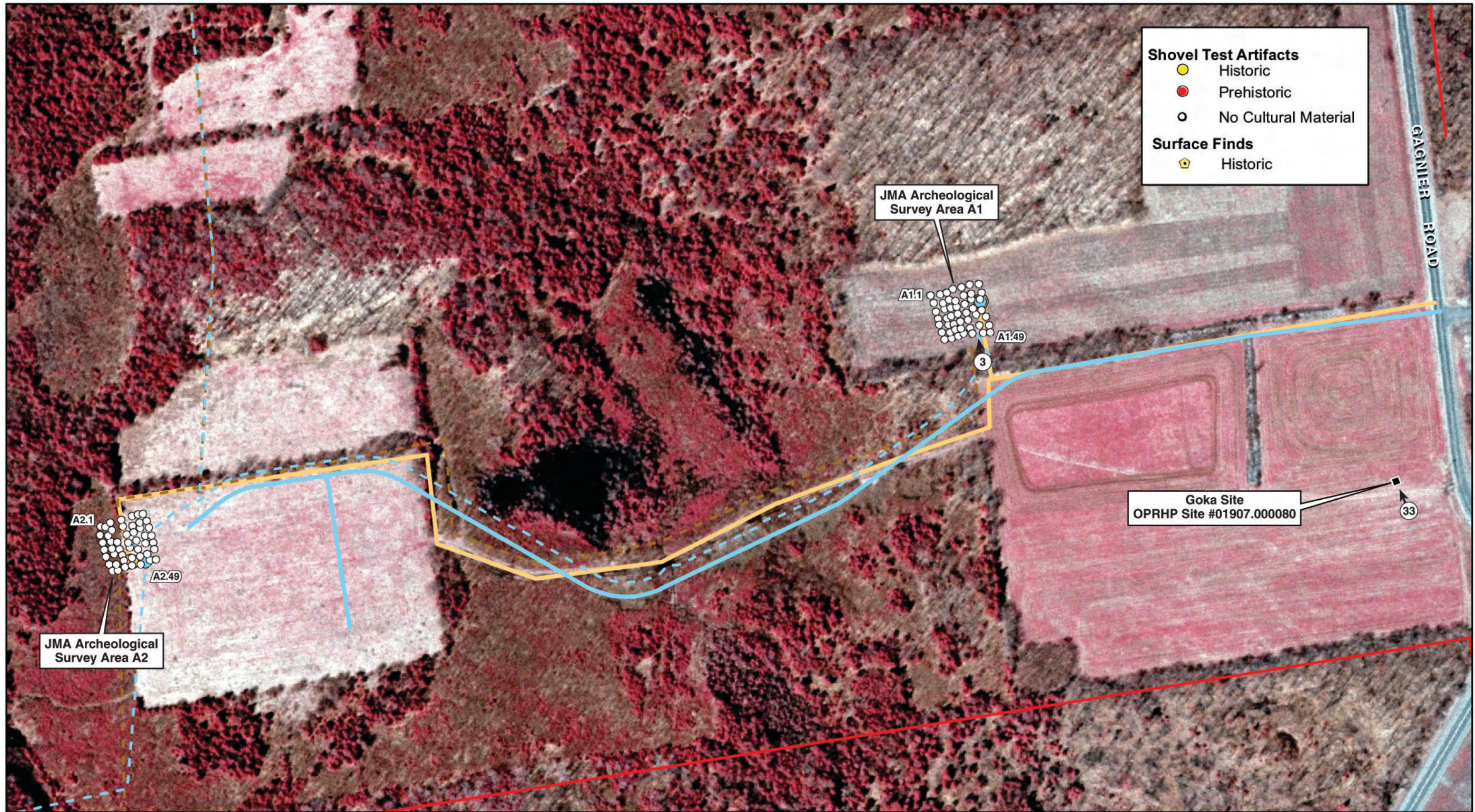

**Shovel Test Artifacts**

- Historic
- Prehistoric
- No Cultural Material

**Surface Finds**

- 🏠 Historic

JMA Archeological Survey Area A1

A1.1  
A1.49  
3

Goka Site  
OPRHP Site #01907.000080

33

JMA Archeological Survey Area A2

A2.1  
A2.49

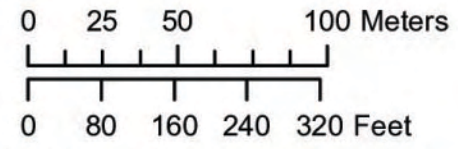

Final Project Layout:

- Wind Turbines
- 34.5 kV Overhead
- - - 34.5 kV Buried
- Access Roads

Phase 1B Layout:

- Wind Turbines
- - - 34.5 kV Buried
- Access Roads

- ▨ Surface Survey Area
- ▭ Project Parcels
- Ⓛ Photographic View

Appendix A: Map 21  
Marble River Wind Farm  
Phase 1B Archeological Survey



- Shovel Test Artifacts**
- Historic
  - Prehistoric
  - No Cultural Material
- Surface Finds**
- 🏠 Historic

JMA Archeological Survey Area A35

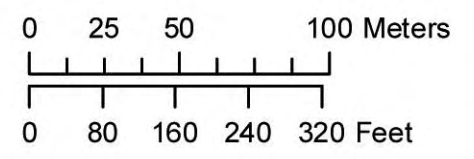

- Final Project Layout:**
- Wind Turbines
  - 34.5 kV Overhead
  - - - 34.5 kV Buried
  - Access Roads

- Phase 1B Layout:**
- Wind Turbines
  - - - 34.5 kV Buried
  - Access Roads

- ▨ Surface Survey Area
- ▭ Project Parcels
- ← ① Photographic View

Appendix A: Map 22  
 Marble River Wind Farm  
 Phase 1B Archeological Survey



0 25 50 100 Meters

0 80 160 240 320 Feet

**Final Project Layout:**

- Wind Turbines
- 34.5 kV Overhead
- 34.5 kV Buried
- Access Roads

**Phase 1B Layout:**

- Wind Turbines
- 34.5 kV Buried
- Access Roads

- ▨ Surface Survey Area
- ▭ Project Parcels
- Ⓛ Photographic View

Appendix A: Map 23

Marble River Wind Farm

Phase 1B Archeological Survey

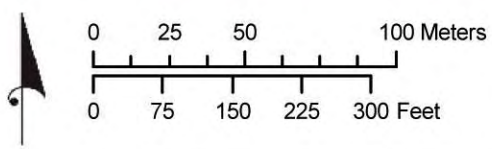
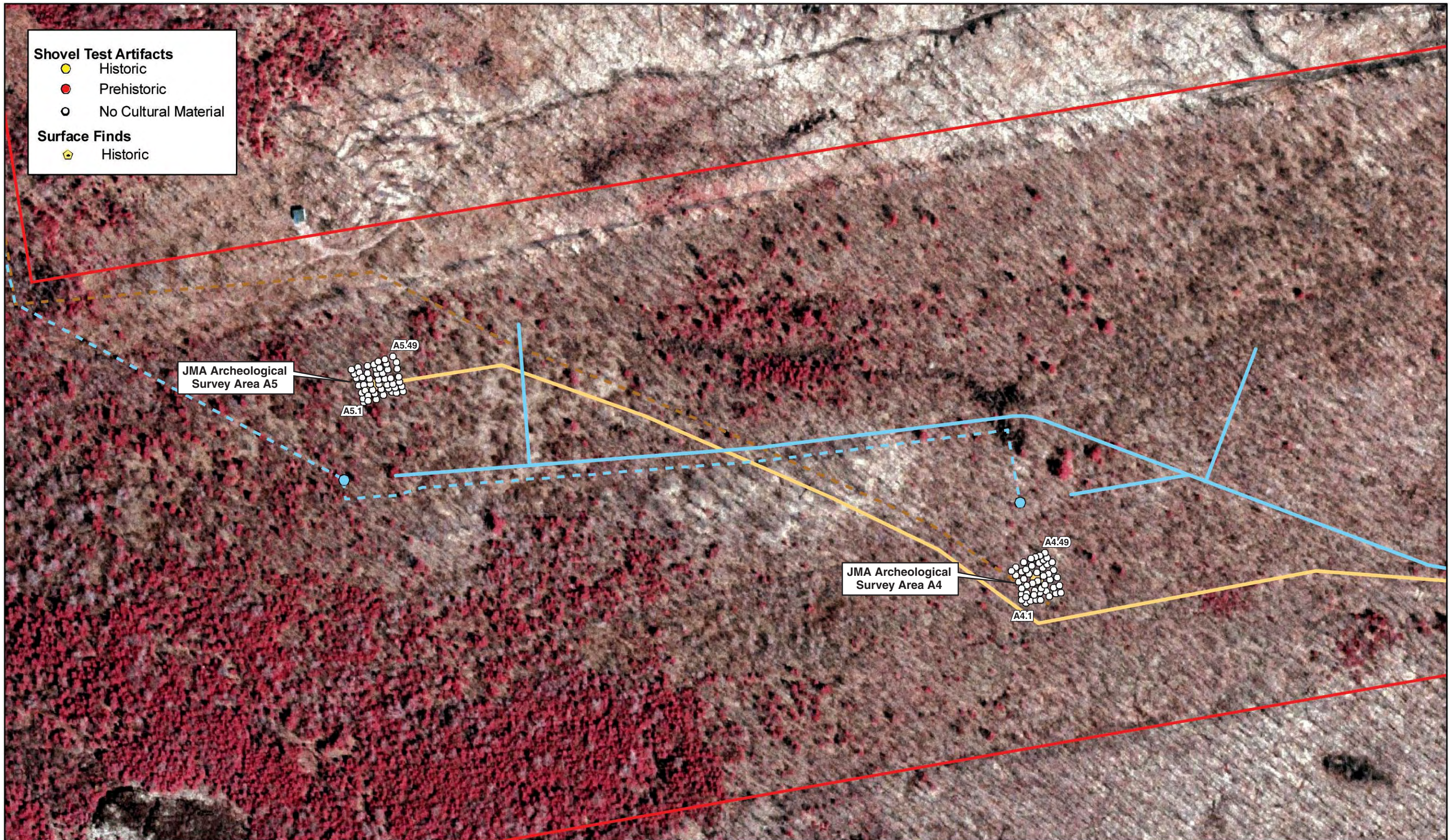

Final Project Layout:

- Wind Turbines
- 34.5 kV Overhead
- 34.5 kV Buried
- Access Roads

Phase 1B Layout:

- Wind Turbines
- 34.5 kV Buried
- Access Roads

- Surface Survey Area
- Project Parcels
- Photographic View

Appendix A: Map 24  
 Marble River Wind Farm  
 Phase 1B Archeological Survey

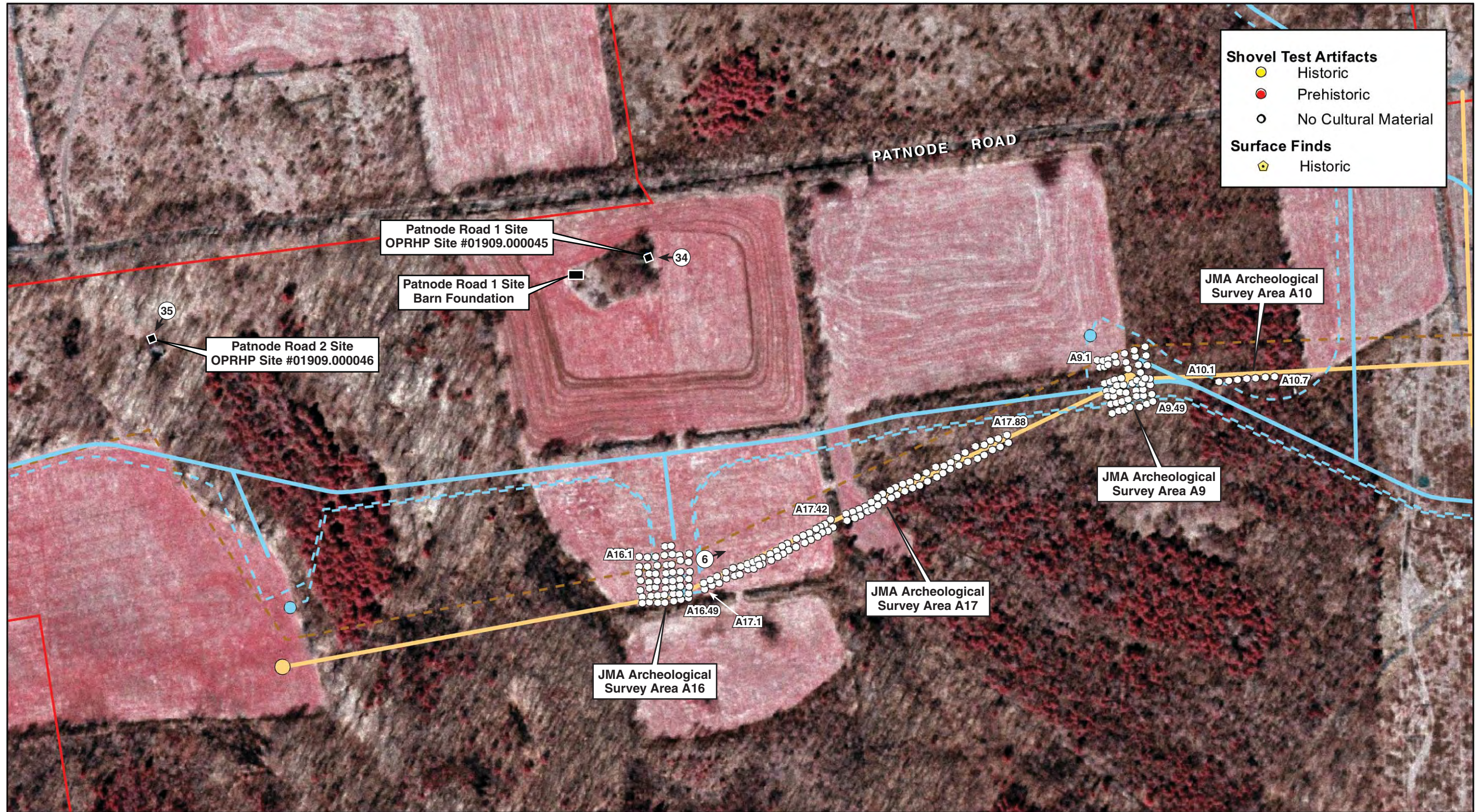

**Shovel Test Artifacts**

- Historic
- Prehistoric
- No Cultural Material

**Surface Finds**

- ⬠ Historic

0 25 50 100 Meters

0 80 160 240 320 Feet

**Final Project Layout:**

- Wind Turbines
- 34.5 kV Overhead
- 34.5 kV Buried
- Access Roads

**Phase 1B Layout:**

- Wind Turbines
- 34.5 kV Buried
- Access Roads

- ▨ Surface Survey Area
- ▭ Project Parcels
- ⓪ Photographic View

Appendix A: Map 25

Marble River Wind Farm

Phase 1B Archeological Survey



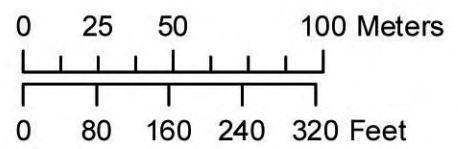
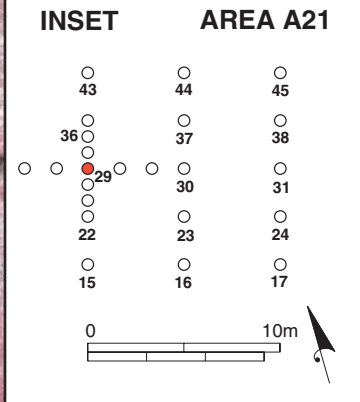
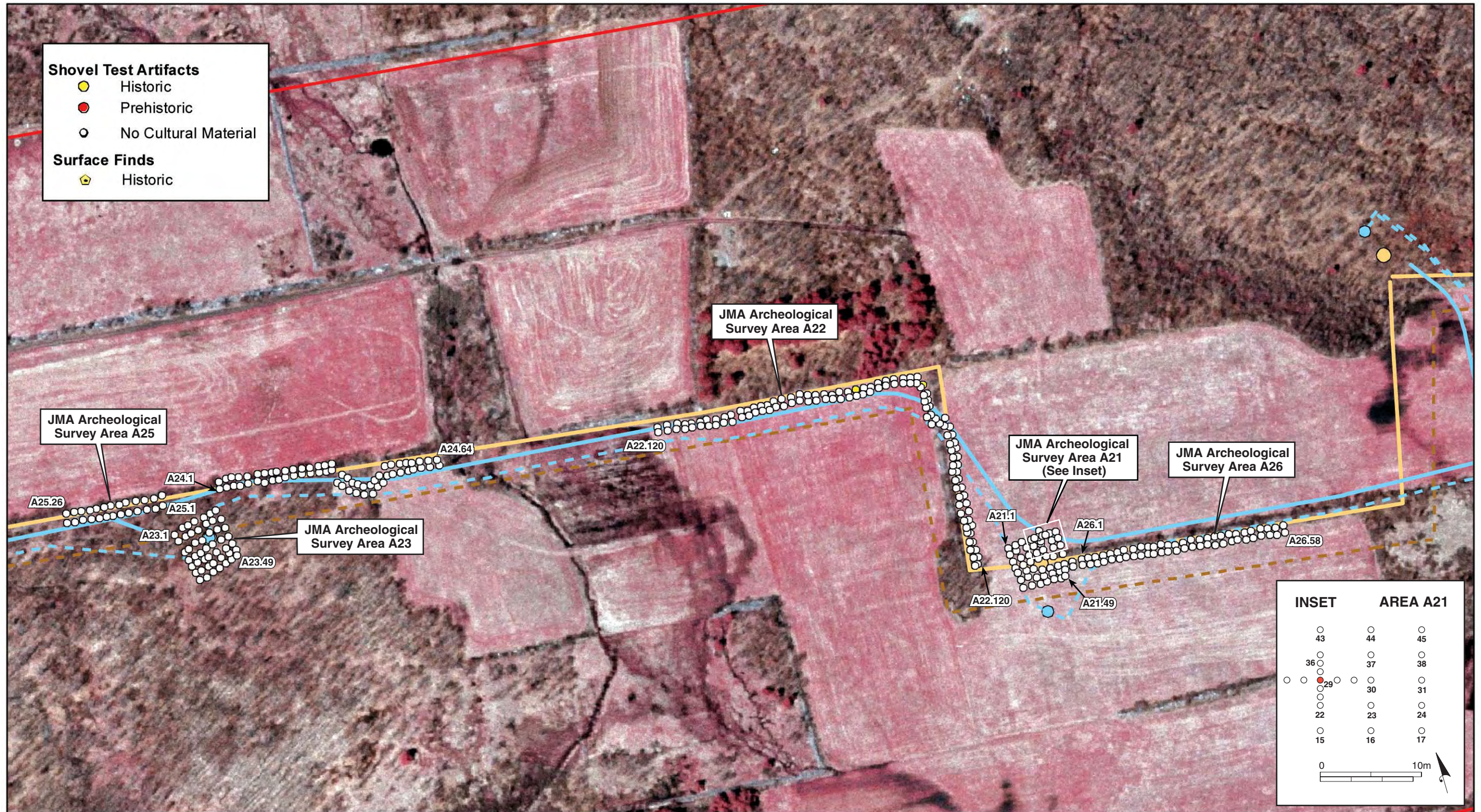

Final Project Layout:

- Wind Turbines
- 34.5 kV Overhead
- 34.5 kV Buried
- Access Roads

Phase 1B Layout:

- Wind Turbines
- 34.5 kV Buried
- Access Roads

- ▨ Surface Survey Area
- ▭ Project Parcels
- ⓪ Photographic View

Appendix A: Map 26  
 Marble River Wind Farm  
 Phase 1B Archeological Survey

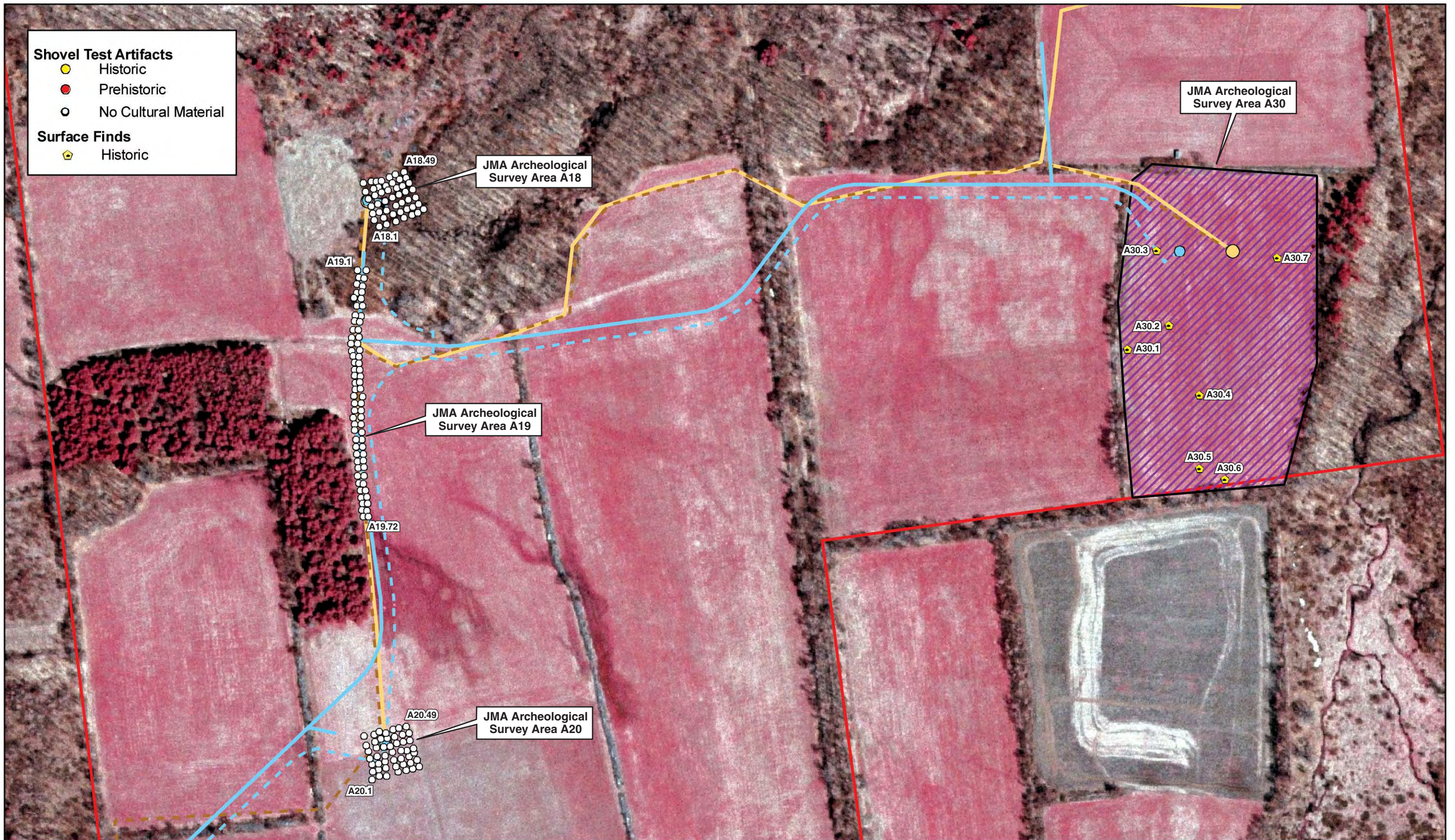

- Shovel Test Artifacts**
- Historic
  - Prehistoric
  - No Cultural Material
- Surface Finds**
- 📍 Historic

**Final Project Layout:**

- Wind Turbines
- 34.5 kV Overhead
- 34.5 kV Buried
- Access Roads

**Phase 1B Layout:**

- Wind Turbines
- 34.5 kV Buried
- Access Roads

- ▨ Surface Survey Area
- ▭ Project Parcels
- ① Photographic View

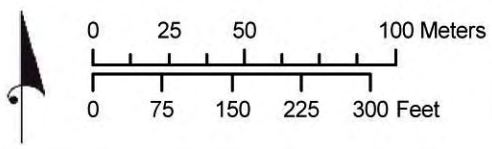

Appendix A: Map 27  
Marble River Wind Farm  
Phase 1B Archeological Survey



- Shovel Test Artifacts**
- Historic
  - Prehistoric
  - No Cultural Material
- Surface Finds**
- ⬢ Historic

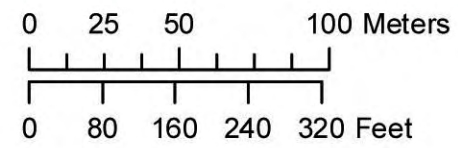

**Final Project Layout:**

- Wind Turbines
- 34.5 kV Overhead
- - - 34.5 kV Buried
- Access Roads

**Phase 1B Layout:**

- Wind Turbines
- - - 34.5 kV Buried
- Access Roads

- ▨ Surface Survey Area
- ▭ Project Parcels
- ① Photographic View

Appendix A: Map 28  
 Marble River Wind Farm  
 Phase 1B Archeological Survey

- Shovel Test Artifacts**
- Historic
  - Prehistoric
  - No Cultural Material
- Surface Finds**
- ⬠ Historic

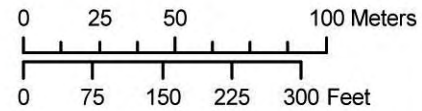

**Final Project Layout:**

- Wind Turbines
- 34.5 kV Overhead
- 34.5 kV Buried
- Access Roads

**Phase 1B Layout:**

- Wind Turbines
- 34.5 kV Buried
- Access Roads

- ⬠ Surface Survey Area
- ▭ Project Parcels
- ⓪ Photographic View

Appendix A: Map 29  
Marble River Wind Farm

Phase 1B Archeological Survey

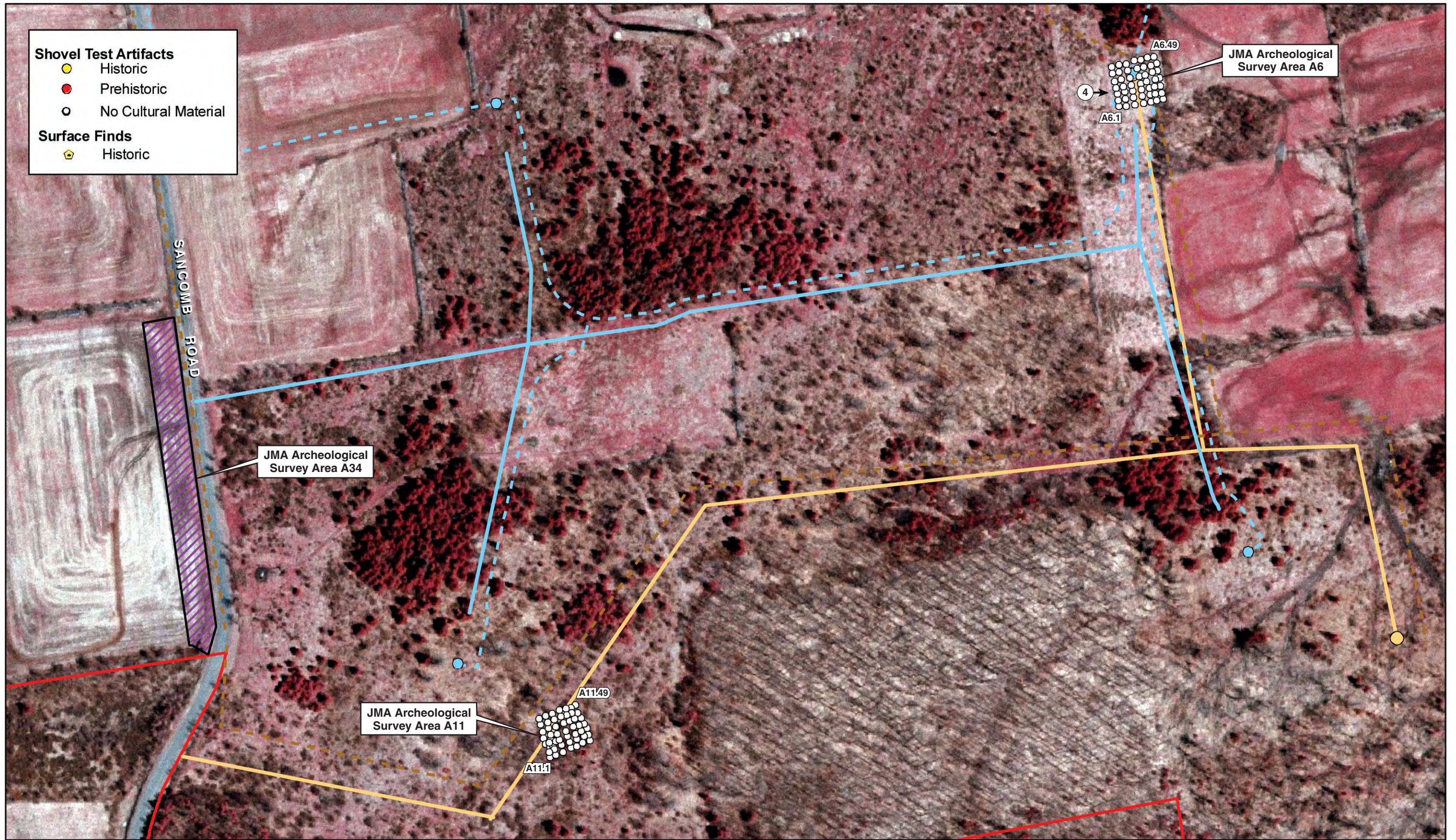

- Shovel Test Artifacts**
- Historic
  - Prehistoric
  - No Cultural Material
- Surface Finds**
- ⬠ Historic

JMA Archeological Survey Area A34

JMA Archeological Survey Area A11

JMA Archeological Survey Area A6

SANCOMB ROAD

A6.49  
A6.1  
4

A11.49  
A11.1

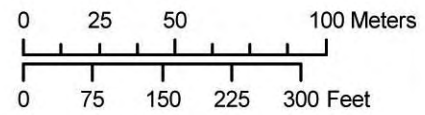

Final Project Layout:

- Wind Turbines
- 34.5 kV Overhead
- 34.5 kV Buried
- Access Roads

Phase 1B Layout:

- Wind Turbines
- 34.5 kV Buried
- Access Roads

- ⬠ Surface Survey Area
- ▭ Project Parcels
- ⓪ Photographic View

Appendix A: Map 30  
Marble River Wind Farm

Phase 1B Archeological Survey

- Shovel Test Artifacts**
- Historic
  - Prehistoric
  - No Cultural Material
- Surface Finds**
- 🏠 Historic

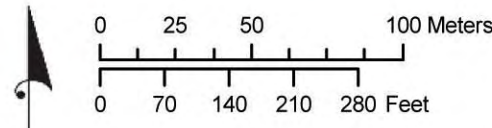
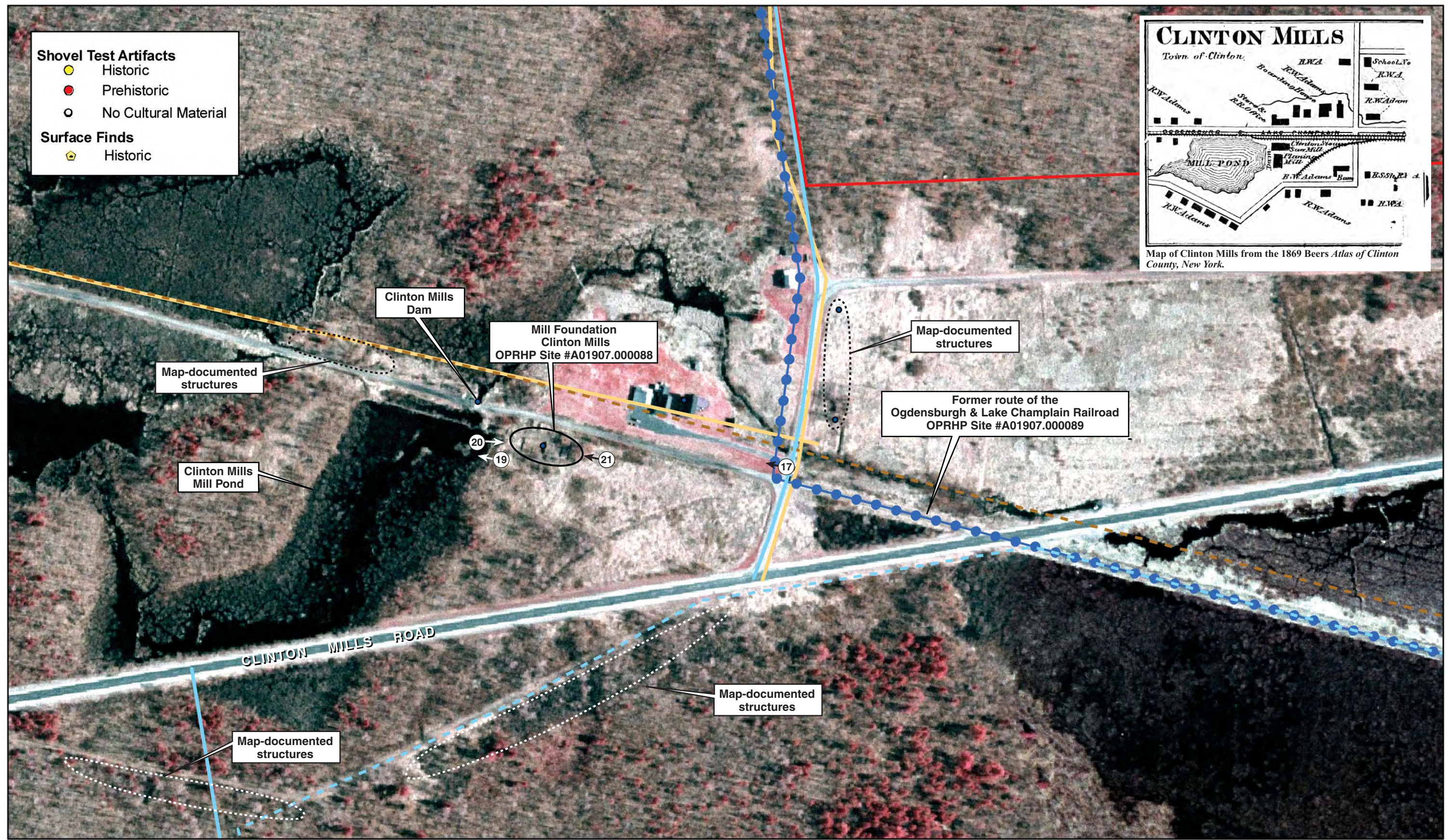
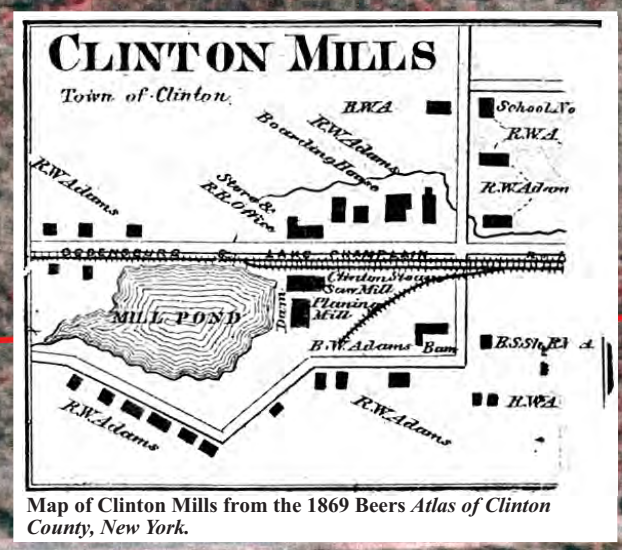

**Final Project Layout:**

- Wind Turbines
- 34.5 kV Overhead
- 34.5 kV Buried
- Access Roads

**Phase 1B Layout:**

- Wind Turbines
- 34.5 kV Buried
- Access Roads

- ▨ Surface Survey Area
- ▭ Project Parcels
- ⓪ Photographic View

Appendix A: Map 31  
Marble River Wind Farm  
Phase 1B Archeological Survey

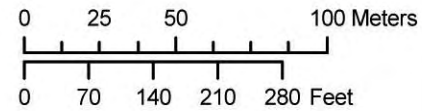
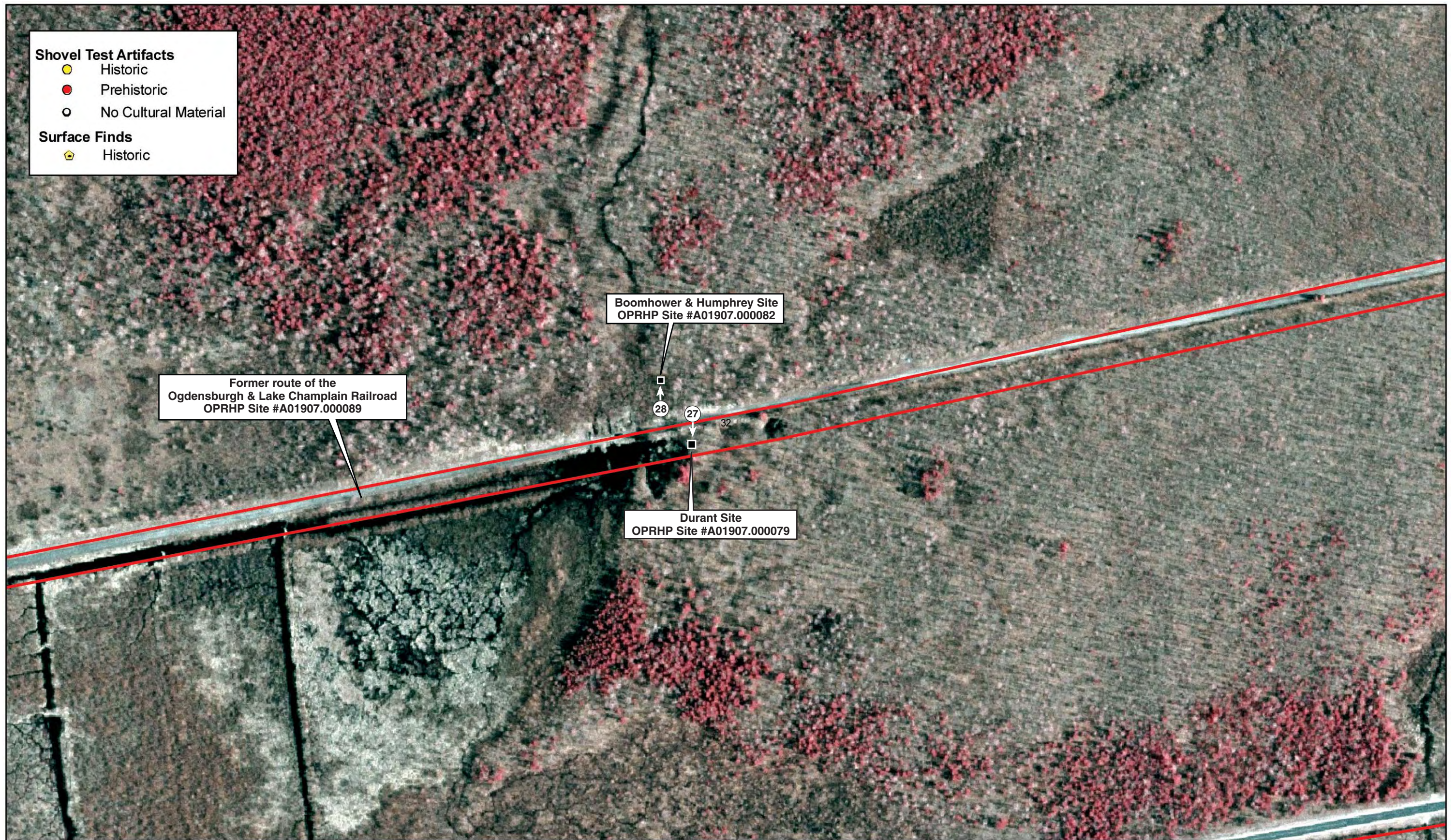

Final Project Layout:

- Wind Turbines
- 34.5 kV Overhead
- 34.5 kV Buried
- Access Roads

Phase 1B Layout:







- Wind Turbines
- 34.5 kV Buried
- Access Roads

- Surface Survey Area
- Project Parcels
- Photographic View

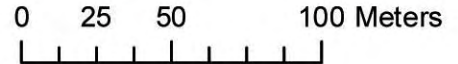
Appendix A: Map 32  
Marble River Wind Farm

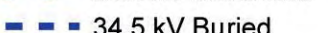
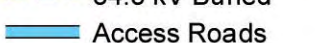
Phase 1B Archeological Survey

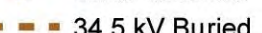
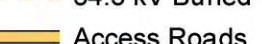
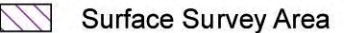

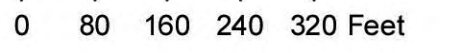
		<b>Final Project Layout:</b>  Wind Turbines  34.5 kV Overhead  34.5 kV Buried  Access Roads	<b>Phase 1B Layout:</b>  Wind Turbines  34.5 kV Buried  Access Roads	 Surface Survey Area  Project Parcels  Photographic View	<b>Appendix A: Map 33</b> <b>Marble River Wind Farm</b> <b>Phase 1B Archeological Survey</b>
					



## Appendix B:

### Shovel Test Unit Stratigraphic Profiles

Shovel Test	Stratum	Depth	Soil Description	Artifacts
A01.01	1	0-24 cm	10YR 2/2 very dark brown silt loam	No Cultural Material
A01.01	2	24-32 cm	5YR 3/4 dark reddish brown silt loam	No Cultural Material
A01.01	3	32-40 cm	10YR 3/4 dark yellowish brown channery sandy loam	No Cultural Material
A01.02	1	0-26 cm	10YR 3/3 dark brown silt loam	No Cultural Material
A01.02	2	26-42 cm	10YR 4/6 dark yellowish brown mottled with 10YR 6/1 gray silt loam	No Cultural Material
A01.02	3	42-51 cm	10YR 3/6 dark yellowish brown silty clay loam	No Cultural Material
A01.03	1	0-23 cm	10YR 3/3 dark brown silt loam	No Cultural Material
A01.03	2	23-44 cm	10YR 4/6 dark yellowish brown mottled with 10YR 6/1 gray silt loam	No Cultural Material
A01.03	3	44-54 cm	10YR 3/6 dark yellowish brown silt loam	No Cultural Material
A01.04	1	0-23 cm	10YR 3/3 dark brown silt loam	No Cultural Material
A01.04	2	23-33 cm	10YR 4/6 dark yellowish brown mottled with 10YR 6/1 gray silt loam	No Cultural Material
A01.05	1	0-26 cm	10YR 3/3 dark brown silt loam	No Cultural Material
A01.05	2	26-31 cm	10YR 4/6 dark yellowish brown mottled with 10YR 6/1 gray silt loam	No Cultural Material
A01.06	1	0-26 cm	10YR 3/3 dark brown silt loam	No Cultural Material
A01.06	2	26-45 cm	10YR 4/6 dark yellowish brown mottled with 10YR 6/1 gray silt loam	No Cultural Material
A01.06	3	45-49 cm	10YR 3/6 dark yellowish brown channery silt loam	No Cultural Material
A01.07	1	0-20 cm	10YR 3/3 dark brown silt loam	No Cultural Material
A01.07	2	20-23 cm	10YR 4/6 dark yellowish brown mottled with 10YR 6/1 gray channery silt loam	No Cultural Material
A01.08	1	0-25 cm	10YR 3/3 dark brown silt loam (plowzone)	No Cultural Material
A01.08	2	25-36 cm	10YR 3/4 dark yellowish brown silt loam	No Cultural Material
A01.09	1	0-28 cm	10YR 3/3 dark brown silt loam (plowzone)	No Cultural Material
A01.09	2	28-38 cm	10YR 4/2 dark grayish brown mottled with 10YR 4/6 dark yellowish brown silt loam	No Cultural Material
A01.09	3	38-48 cm	10YR 4/6 dark yellowish brown silt loam (subsoil)	No Cultural Material
A01.10	1	0-21 cm	10YR 3/3 dark brown silt loam (plowzone)	No Cultural Material
A01.10	2	21-40 cm	10YR 4/6 dark yellowish brown silt loam	No Cultural Material
A01.11	1	0-40 cm	10YR 2/2 very dark brown silt loam	No Cultural Material
A01.11	2	40-65 cm	10YR 3/6 dark yellowish brown silt loam	No Cultural Material
A01.11	3	65-70 cm	10YR 6/8 brownish yellow silt loam	No Cultural Material
A01.12	1	0-23 cm	10YR 3/3 dark brown silt loam	No Cultural Material
A01.12	2	23-40 cm	10YR 3/6 dark yellowish brown silt loam	No Cultural Material
A01.12	3	40-50 cm	10YR 6/8 brownish yellow silt loam	No Cultural Material
A01.13	1	0-22 cm	10YR 3/3 dark brown silt loam	No Cultural Material
A01.13	2	22-36 cm	10YR 3/6 dark yellowish brown silt loam	No Cultural Material
A01.13	3	36-41 cm	10YR 6/8 brownish yellow silt loam	No Cultural Material
A01.14	1	0-21 cm	10YR 3/3 dark brown silt loam	No Cultural Material
A01.14	2	21-35 cm	10YR 3/6 dark yellowish brown silt loam	No Cultural Material
A01.14	3	35-40 cm	10YR 6/8 brownish yellow silt loam	No Cultural Material
A01.15	1	0-23 cm	10YR 3/2 very dark grayish brown silt loam	No Cultural Material

Shovel Test	Stratum	Depth	Soil Description	Artifacts
A01.15	2	23-43 cm	10YR 4/6 dark yellowish brown silt loam, excavation terminated due to a rock impasse	No Cultural Material
A01.16	1	0-20 cm	10YR 3/2 very dark grayish brown silt loam, excavation terminated due to a rock impasse	No Cultural Material
A01.17	1	0-30 cm	10YR 3/2 very dark grayish brown silt loam, excavation terminated due to a rock impasse	No Cultural Material
A01.17	2	30-38 cm	5YR 5/1 gray channery sandy loam, excavation terminated due to a rock impasse	No Cultural Material
A01.18	1	0-23 cm	10YR 3/2 very dark grayish brown silt loam	No Cultural Material
A01.18	2	23-29 cm	5YR 4/3 reddish brown silt loam	No Cultural Material
A01.18	3	29-45 cm	10YR 5/6 yellowish brown channery sandy loam	No Cultural Material
A01.19	1	0-25 cm	10YR 3/2 very dark grayish brown silt loam	No Cultural Material
A01.19	2	25-40 cm	5YR 4/3 reddish brown channery sandy loam	No Cultural Material
A01.20	1	0-23 cm	10YR 3/2 very dark grayish brown silt loam	No Cultural Material
A01.20	2	23-40 cm	5YR 4/3 reddish brown silt loam, excavation terminated due to a rock impasse	No Cultural Material
A01.21	1	0-26 cm	10YR 3/2 very dark grayish brown silt loam	No Cultural Material
A01.21	2	26-44 cm	5YR 4/3 reddish brown silt loam	No Cultural Material
A01.21	3	44-51 cm	7.5YR 5/4 brown channery sandy loam	No Cultural Material
A01.22	1	0-19 cm	10YR 3/3 dark brown silt loam (plowzone)	No Cultural Material
A01.22	2	19-39 cm	10YR 3/6 dark yellowish brown silt loam	No Cultural Material
A01.23	1	0-22 cm	10YR 3/3 dark brown silt loam (plowzone)	No Cultural Material
A01.23	2	22-33 cm	10YR 5/2 grayish brown silt loam	No Cultural Material
A01.24	1	0-26 cm	10YR 3/3 dark brown silt loam (plowzone)	No Cultural Material
A01.24	2	26-40 cm	10YR 3/6 dark yellowish brown silt loam	No Cultural Material
A01.25	1	0-33 cm	10YR 3/3 dark brown silt loam (plowzone)	No Cultural Material
A01.25	2	33-46 cm	10YR 3/6 dark yellowish brown silt loam	No Cultural Material
A01.26	1	0-25 cm	10YR 3/3 dark brown silt loam (plowzone)	No Cultural Material
A01.26	2	25-40 cm	10YR 3/6 dark yellowish brown silt loam	No Cultural Material
A01.26	3	40-50 cm	10YR 4/6 dark yellowish brown silt loam	No Cultural Material
A01.27	1	0-28 cm	10YR 3/3 dark brown silt loam (plowzone)	No Cultural Material
A01.27	2	28-45 cm	10YR 3/6 dark yellowish brown silt loam	No Cultural Material
A01.27	3	45-50 cm	10YR 4/6 dark yellowish brown silt loam	No Cultural Material
A01.28	1	0-29 cm	10YR 3/3 dark brown silt loam (plowzone)	No Cultural Material
A01.28	2	29-41 cm	10YR 5/4 yellowish brown silt loam	No Cultural Material
A01.29	1	0-30 cm	10YR 3/2 very dark grayish brown silt loam	No Cultural Material
A01.29	2	30-60 cm	5YR 4/3 reddish brown channery silt loam	No Cultural Material
A01.30	1	0-23 cm	10YR 3/2 very dark grayish brown silt loam	No Cultural Material
A01.30	2	23-43 cm	5YR 4/3 reddish brown silt loam	No Cultural Material
A01.30	3	43-52 cm	7.5YR 7/4 pink channery sandy loam	No Cultural Material
A01.31	1	0-30 cm	10YR 3/2 very dark grayish brown silt loam	No Cultural Material
A01.31	2	30-46 cm	5YR 4/3 reddish brown channery sandy loam	No Cultural Material
A01.32	1	0-19 cm	10YR 3/2 very dark grayish brown silt loam	No Cultural Material

Shovel Test	Stratum	Depth	Soil Description	Artifacts
A01.32	2	19-35 cm	5YR 4/3 reddish brown silt loam, excavation terminated due to a rock impasse	No Cultural Material
A01.33	1	0-20 cm	10YR 3/2 very dark grayish brown silt loam	No Cultural Material
A01.33	2	20-48 cm	7.5YR 4/4 brown channery silt loam	No Cultural Material
A01.34	1	0-28 cm	10YR 3/2 very dark grayish brown silt loam	No Cultural Material
A01.34	2	28-48 cm	5YR 4/3 reddish brown silt loam	No Cultural Material
A01.34	3	48-56 cm	7.5YR 4/3 brown channery silt loam	No Cultural Material
A01.35	1	0-30 cm	10YR 3/2 very dark grayish brown silt loam	No Cultural Material
A01.35	2	30-45 cm	5YR 4/3 reddish brown silt loam	No Cultural Material
A01.35	3	45-59 cm	7.5YR 4/3 brown channery silt loam	No Cultural Material
A01.36	1	0-22 cm	10YR 3/2 very dark grayish brown silt loam with pebbles and cobbles (plowzone)	No Cultural Material
A01.36	2	22-23 cm	10YR 3/2 very dark grayish brown silt loam with pebbles and cobbles, excavation terminated at bedrock	No Cultural Material
A01.37	1	0-25 cm	10YR 3/2 very dark grayish brown silt loam with pebbles and cobbles (plowzone)	No Cultural Material
A01.37	2	25-39 cm	7.5YR 3/4 dark brown sand and gravel (subsoil)	No Cultural Material
A01.37	3	39-55 cm	7.5YR 4/4 brown sand and gravel (subsoil)	No Cultural Material
A01.38	1	0-20 cm	7.5YR 3/4 dark brown silt loam (plowzone)	No Cultural Material
A01.38	2	20-35 cm	7.5YR 3/4 dark brown sand and gravel, with gravel, pebbles, and cobbles (subsoil)	No Cultural Material
A01.38	3	35-43 cm	7.5YR 4/4 brown sand and gravel, with gravel, pebbles, and cobbles (subsoil)	No Cultural Material
A01.39	1	0-20 cm	10YR 3/2 very dark grayish brown silt loam with pebbles and cobbles (plowzone)	No Cultural Material
A01.39	2	20-29 cm	7.5YR 3/4 dark brown sand and gravel, excavation terminated due to a rock impasse	No Cultural Material
A01.40	1	0-23 cm	10YR 3/2 very dark grayish brown silt loam with pebbles and cobbles (plowzone)	No Cultural Material
A01.40	2	23-39 cm	7.5YR 3/4 dark brown sand and gravel, with gravel, pebbles, and cobbles (subsoil)	No Cultural Material
A01.40	3	39-55 cm	7.5YR 4/4 brown sand and gravel, with gravel, pebbles, and cobbles (subsoil)	No Cultural Material
A01.41	1	0-30 cm	10YR 3/2 very dark grayish brown silt loam with pebbles and cobbles (plowzone)	No Cultural Material
A01.41	2	30-44 cm	7.5YR 3/4 dark brown sand and gravel, with gravel, pebbles, and cobbles (subsoil)	No Cultural Material
A01.41	3	44-48 cm	7.5YR 4/4 brown sand and gravel, with gravel, pebbles, and cobbles (glacial till)	No Cultural Material
A01.42	1	0-18 cm	10YR 3/2 very dark grayish brown silt loam with pebbles and cobbles (plowzone)	No Cultural Material
A01.42	2	18-25 cm	7.5YR 4/3 brown sand and gravel, with gravel, pebbles, and cobbles (subsoil)	No Cultural Material
A01.42	3	25-38 cm	7.5YR 4/4 brown sand and gravel, with gravel, pebbles, and cobbles (subsoil)	No Cultural Material
A01.42	4	38-49 cm	10YR 5/4 yellowish brown sandy clay with gravel (decomposing bedrock)	No Cultural Material
A01.43	1	0-30 cm	10YR 3/2 very dark grayish brown silt loam with pebbles and cobbles (plowzone)	No Cultural Material
A01.43	2	30-40 cm	7.5YR 4/3 brown sand and gravel, with gravel, pebbles, and cobbles (subsoil)	No Cultural Material
A01.43	3	40-49 cm	7.5YR 4/4 brown sand and gravel, with gravel, pebbles, and cobbles (subsoil)	No Cultural Material
A01.44	1	0-28 cm	10YR 3/2 very dark grayish brown silt loam with pebbles and cobbles (plowzone)	No Cultural Material
A01.44	2	28-38 cm	7.5YR 4/3 brown sand and gravel, with gravel, pebbles, and cobbles (subsoil)	No Cultural Material
A01.44	3	38-47 cm	7.5YR 4/4 brown sand and gravel, with gravel, pebbles, and cobbles (subsoil)	No Cultural Material
A01.44	4	47-54 cm	10YR 5/4 yellowish brown sandy clay with gravel (subsoil)	No Cultural Material
A01.45	1	0-22 cm	10YR 3/2 very dark grayish brown silt loam with pebbles and cobbles (plowzone)	No Cultural Material
A01.45	2	22-32 cm	7.5YR 4/3 brown sand and gravel, with gravel, pebbles, and cobbles (subsoil)	No Cultural Material

Shovel Test	Stratum	Depth	Soil Description	Artifacts
A01.45	3	32-36 cm	7.5YR 4/4 brown sand and gravel, with gravel, pebbles, and cobbles (subsoil)	No Cultural Material
A01.45	4	36-39 cm	10YR 5/4 yellowish brown sandy clay with gravel (subsoil)	No Cultural Material
A01.46	1	0-25 cm	10YR 3/2 very dark grayish brown silt loam with pebbles and cobbles (plowzone)	No Cultural Material
A01.46	2	25-36 cm	7.5YR 4/3 brown sand and gravel, with gravel, pebbles, and cobbles (subsoil)	No Cultural Material
A01.46	3	36-43 cm	7.5YR 4/4 brown sand and gravel, with gravel, pebbles, and cobbles (subsoil)	No Cultural Material
A01.46	4	43-57 cm	10YR 5/4 yellowish brown sandy clay with gravel (subsoil)	No Cultural Material
A01.47	1	0-26 cm	10YR 3/2 very dark grayish brown silt loam with pebbles and cobbles (plowzone)	No Cultural Material
A01.47	2	26-38 cm	7.5YR 4/4 brown silt loam with pebbles and cobbles, excavation terminated due to a rock impasse	No Cultural Material
A01.48	1	0-28 cm	10YR 3/2 very dark grayish brown silt loam with pebbles and cobbles, excavation terminated due to a rock impasse	No Cultural Material
A01.49	1	0-23 cm	10YR 3/2 very dark grayish brown silt loam with pebbles and cobbles	No Cultural Material
A01.49	2	23-36 cm	7.5YR 4/4 brown sandy loam, with gravel, pebbles, and cobbles	No Cultural Material
A01.49	3	36-48 cm	10YR 5/4 yellowish brown sandy loam, with gravel, pebbles, and cobbles	No Cultural Material
A02.01	1	0-21 cm	10YR 3/2 very dark grayish brown silt loam	No Cultural Material
A02.01	2	21-24 cm	5YR 4/6 yellowish red silt loam with pebbles and cobbles	No Cultural Material
A02.02	1	0-14 cm	10YR 3/2 very dark grayish brown silt loam	No Cultural Material
A02.02	2	14-20 cm	10YR 4/3 brown clay	No Cultural Material
A02.03	1	0-16 cm	10YR 3/1 very dark gray silt loam with pebbles and cobbles	No Cultural Material
A02.03	2	16-21 cm	10YR 6/3 pale brown compact silty clay	No Cultural Material
A02.04	1	0-12 cm	10YR 2/2 very dark brown silt loam	No Cultural Material
A02.04	2	12-20 cm	10YR 5/3 brown silt loam	No Cultural Material
A02.04	3	20-25 cm	10YR 6/3 pale brown compact silty clay	No Cultural Material
A02.05	1	0-20 cm	10YR 2/2 very dark brown silt loam	No Cultural Material
A02.05	2	20-21 cm	10YR 6/1 gray silt loam with pebbles and cobbles	No Cultural Material
A02.05	3	21-26 cm	10YR 6/3 pale brown compact silty clay, with gravel	No Cultural Material
A02.06	1	0-10 cm	10YR 2/2 very dark brown silt loam	No Cultural Material
A02.06	2	10-23 cm	10YR 6/1 gray silt loam with pebbles and cobbles	No Cultural Material
A02.06	3	23-25 cm	10YR 6/3 pale brown silt loam with pebbles and cobbles	No Cultural Material
A02.07	1	0-14 cm	10YR 2/2 very dark brown silt loam	No Cultural Material
A02.07	2	14-16 cm	10YR 6/1 gray silt loam	No Cultural Material
A02.07	3	16-24 cm	10YR 6/3 pale brown silt loam with pebbles and cobbles	No Cultural Material
A02.08	1	0-15 cm	10YR 4/2 dark grayish brown silt loam (plowzone)	No Cultural Material
A02.08	2	15-38 cm	10YR 6/3 pale brown compact silty clay	No Cultural Material
A02.09	1	0-16 cm	10YR 4/2 dark grayish brown silt loam	No Cultural Material
A02.09	2	16-20 cm	10YR 6/3 pale brown compact silty clay	No Cultural Material
A02.10	1	0-18 cm	10YR 4/2 dark grayish brown silt loam (plowzone)	No Cultural Material
A02.10	2	18-36 cm	10YR 6/3 pale brown compact silty clay	No Cultural Material
A02.11	1	0-10 cm	10YR 4/2 dark grayish brown silt loam (plowzone)	No Cultural Material
A02.11	2	10-11 cm	10YR 4/2 dark grayish brown silt loam, excavation terminated due to a rock impasse	No Cultural Material

Shovel Test	Stratum	Depth	Soil Description	Artifacts
A02.12	1	0-17 cm	10YR 4/2 dark grayish brown wet compact silty clay (plowzone)	No Cultural Material
A02.12	2	17-18 cm	10YR 4/2 dark grayish brown wet compact silty clay, excavation terminated due to a rock impasse	No Cultural Material
A02.13	1	0-17 cm	10YR 4/2 dark grayish brown wet compact silty clay (plowzone)	No Cultural Material
A02.13	2	17-18 cm	10YR 6/3 pale brown wet compact silty clay, excavation terminated due to a rock impasse	No Cultural Material
A02.14	1	0-22 cm	10YR 4/2 dark grayish brown wet compact silty clay (plowzone)	No Cultural Material
A02.14	2	22-23 cm	10YR 6/3 pale brown wet compact silty clay, excavation terminated due to a rock impasse	No Cultural Material
A02.15	1	0-13 cm	10YR 3/2 very dark grayish brown mottled with 10YR 4/2 dark grayish brown compact silty clay	No Cultural Material
A02.15	2	13-28 cm	10YR 5/3 brown compact silty clay, with gravel, pebbles, and cobbles (subsoil)	No Cultural Material
A02.15	3	28-32 cm	10YR 6/3 pale brown compact silty clay, with gravel, pebbles, and cobbles (subsoil)	No Cultural Material
A02.16	1	0-16 cm	10YR 4/2 dark grayish brown compact silty clay, with gravel, pebbles, and cobbles	No Cultural Material
A02.16	2	16-24 cm	10YR 4/3 brown compact silty clay, with gravel, pebbles, and cobbles (subsoil)	No Cultural Material
A02.16	3	24-32 cm	10YR 5/4 yellowish brown compact silty clay (subsoil)	No Cultural Material
A02.16	4	32-43 cm	10YR 6/3 pale brown compact silty clay, with gravel, pebbles, and cobbles (subsoil)	No Cultural Material
A02.17	1	0-18 cm	10YR 4/2 dark grayish brown compact silty clay, with gravel, pebbles, and cobbles	No Cultural Material
A02.17	2	18-28 cm	10YR 4/3 brown compact silty clay, with gravel, pebbles, and cobbles	No Cultural Material
A02.17	3	28-35 cm	10YR 6/3 pale brown compact silty clay, excavation terminated due to a rock impasse	No Cultural Material
A02.18	1	0-13 cm	10YR 4/2 dark grayish brown compact silty clay, with gravel, pebbles, and cobbles	No Cultural Material
A02.18	2	13-25 cm	10YR 4/3 brown compact silty clay, with gravel, pebbles, and cobbles	No Cultural Material
A02.18	3	2-41 cm	10YR 6/3 pale brown compact silty clay, excavation terminated due to a rock impasse	No Cultural Material
A02.19	1	0-20 cm	10YR 4/2 dark grayish brown compact silty clay, with gravel, pebbles, and cobbles (plowzone)	No Cultural Material
A02.19	2	20-32 cm	10YR 4/3 brown compact silty clay, with gravel, pebbles, and cobbles (subsoil)	No Cultural Material
A02.19	3	32-28 cm	10YR 6/3 pale brown compact silty clay, with gravel, pebbles, and cobbles (subsoil)	No Cultural Material
A02.20	1	0-24 cm	10YR 4/2 dark grayish brown compact silty clay, with gravel, pebbles, and cobbles (plowzone)	No Cultural Material
A02.20	1	0-4 cm	10YR 2/2 very dark brown silty clay loam, very rocky	No Cultural Material
A02.20	2	24-32 cm	10YR 4/3 brown compact silty clay, with gravel, pebbles, and cobbles (subsoil)	No Cultural Material
A02.20	2	4-10 cm	10YR 5/2 grayish brown silty clay loam, excavation terminated due to a rock impasse	No Cultural Material
A02.20	3	32-40 cm	10YR 5/4 yellowish brown compact silty clay, with gravel, pebbles, and cobbles (subsoil)	No Cultural Material
A02.20	4	40-51 cm	10YR 6/3 pale brown compact silty clay, with gravel, pebbles, and cobbles (subsoil)	No Cultural Material
A02.21	1	0-17 cm	10YR 5/2 grayish brown compact silty clay, with gravel, pebbles, and cobbles (plowzone)	No Cultural Material
A02.21	2	17-21 cm	7.5YR 6/1 gray compact silty clay	No Cultural Material
A02.21	3	21-28 cm	10YR 6/3 pale brown compact silty clay, with gravel, pebbles, and cobbles (subsoil)	No Cultural Material
A02.21	4	28-37 cm	10YR 5/4 yellowish brown compact silty clay, with gravel, pebbles, and cobbles (subsoil)	No Cultural Material
A02.21	5	37-43 cm	10YR 6/3 pale brown compact silty clay, with gravel, pebbles, and cobbles (subsoil)	No Cultural Material
A02.22	1	0-17 cm	10YR 4/2 dark grayish brown silt loam (plowzone)	No Cultural Material
A02.22	2	17-30 cm	10YR 4/6 dark yellowish brown silt loam (subsoil)	No Cultural Material
A02.22	3	30-43 cm	10YR 5/4 yellowish brown silt (subsoil)	No Cultural Material
A02.23	1	0-18 cm	10YR 4/2 dark grayish brown silt loam (plowzone)	No Cultural Material
A02.23	2	18-27 cm	10YR 4/6 dark yellowish brown silt loam, with gravel (subsoil)	No Cultural Material

Shovel Test	Stratum	Depth	Soil Description	Artifacts
A02.23	3	27-37 cm	10YR 6/4 light yellowish brown silt (subsoil)	No Cultural Material
A02.24	1	0-21 cm	10YR 4/2 dark grayish brown silt loam (plowzone)	No Cultural Material
A02.24	2	21-34 cm	10YR 4/6 dark yellowish brown silt loam (subsoil)	No Cultural Material
A02.24	3	34-45 cm	10YR 4/6 dark yellowish brown silt (subsoil)	No Cultural Material
A02.25	1	0-22 cm	10YR 4/2 dark grayish brown silt loam (plowzone)	No Cultural Material
A02.25	2	22-35 cm	10YR 4/6 dark yellowish brown silt loam (subsoil)	No Cultural Material
A02.25	3	35-46 cm	10YR 4/6 dark yellowish brown silt (subsoil)	No Cultural Material
A02.26	1	0-17 cm	10YR 4/2 dark grayish brown silt loam (plowzone)	No Cultural Material
A02.26	2	17-27 cm	10YR 4/6 dark yellowish brown silt loam (subsoil)	No Cultural Material
A02.26	3	27-39 cm	10YR 6/4 light yellowish brown silt (subsoil)	No Cultural Material
A02.27	1	0-18 cm	10YR 4/2 dark grayish brown silt loam (plowzone)	No Cultural Material
A02.27	2	18-28 cm	10YR 4/6 dark yellowish brown silt loam (subsoil)	No Cultural Material
A02.27	3	28-38 cm	10YR 6/4 light yellowish brown silt (subsoil)	No Cultural Material
A02.28	1	0-22 cm	10YR 4/2 dark grayish brown silt loam (plowzone)	No Cultural Material
A02.28	2	22-30 cm	7.5YR 6/1 gray silt loam (subsoil)	No Cultural Material
A02.28	3	30-40 cm	10YR 4/6 dark yellowish brown silt loam (subsoil)	No Cultural Material
A02.28	4	40-51 cm	10YR 6/4 light yellowish brown silt (subsoil)	No Cultural Material
A02.29	1	0-23 cm	10YR 4/2 dark grayish brown compact silty clay, with gravel, pebbles, and cobbles (plowzone)	No Cultural Material
A02.29	2	23-28 cm	10YR 4/6 dark yellowish brown compact silty clay, with gravel, pebbles, and cobbles	No Cultural Material
A02.29	3	28-38 cm	10YR 6/3 pale brown compact silty clay, with gravel, pebbles, and cobbles	No Cultural Material
A02.30	1	0-20 cm	10YR 3/2 very dark grayish brown silt loam	No Cultural Material
A02.30	2	20-30 cm	10YR 4/4 dark yellowish brown silt loam, with gravel	No Cultural Material
A02.30	3	30-35 cm	10YR 4/6 dark yellowish brown silt loam with pebbles and cobbles	No Cultural Material
A02.31	1	0-22 cm	10YR 3/2 very dark grayish brown silt loam	No Cultural Material
A02.31	2	22-38 cm	10YR 4/4 dark yellowish brown silt loam, with gravel	No Cultural Material
A02.31	3	38-50 cm	10YR 4/6 dark yellowish brown silt loam, with gravel and cobbles	No Cultural Material
A02.31	4	50-57 cm	10YR 5/4 yellowish brown silt loam with pebbles and cobbles	No Cultural Material
A02.32	1	0-8 cm	10YR 3/2 very dark grayish brown silt loam	No Cultural Material
A02.32	2	8-27 cm	7.5YR 4/3 brown silt loam with pebbles and cobbles, excavation terminated due to a rock impasse	No Cultural Material
A02.33	1	0-7 cm	10YR 3/2 very dark grayish brown silt loam	No Cultural Material
A02.33	2	7-27 cm	7.5YR 4/3 brown silt loam with pebbles and cobbles	No Cultural Material
A02.34	1	0-20 cm	10YR 3/2 very dark grayish brown silt loam	No Cultural Material
A02.34	2	20-46 cm	7.5YR 4/3 brown silt loam with pebbles and cobbles	No Cultural Material
A02.34	3	46-53 cm	10YR 5/3 brown compact silty clay, with gravel, pebbles, and cobbles	No Cultural Material
A02.35	1	0-16 cm	10YR 3/2 very dark grayish brown silt loam	No Cultural Material
A02.35	2	16-30 cm	10YR 6/4 light yellowish brown sandy loam, excavation terminated due to a rock impasse	No Cultural Material
A02.36	1	0-23 cm	10YR 3/2 very dark grayish brown silt loam	No Cultural Material
A02.36	2	23-34 cm	10YR 4/6 dark yellowish brown silt loam	No Cultural Material

Shovel Test	Stratum	Depth	Soil Description	Artifacts
A02.36	3	34-36 cm	10YR 5/4 yellowish brown silt loam	No Cultural Material
A02.37	1	0-23 cm	10YR 3/2 very dark grayish brown silt loam	No Cultural Material
A02.37	2	23-38 cm	10YR 4/6 dark yellowish brown silt loam	No Cultural Material
A02.37	3	38-42 cm	10YR 5/4 yellowish brown silt loam, excavation terminated due to a rock impasse	No Cultural Material
A02.38	1	0-26 cm	10YR 3/2 very dark grayish brown silt loam	No Cultural Material
A02.38	2	26-49 cm	10YR 5/4 yellowish brown silt loam	No Cultural Material
A02.39	1	0-19 cm	10YR 3/2 very dark grayish brown silt loam (plowzone)	No Cultural Material
A02.39	2	19-32 cm	10YR 3/4 dark yellowish brown silt loam	No Cultural Material
A02.39	3	32-39 cm	10YR 5/6 yellowish brown sandy clay loam	No Cultural Material
A02.40	1	0-23 cm	10YR 3/2 very dark grayish brown silt loam (plowzone)	No Cultural Material
A02.40	2	23-43 cm	10YR 3/4 dark yellowish brown compact silty clay	No Cultural Material
A02.40	3	43-50 cm	10YR 5/6 yellowish brown compact silty clay	No Cultural Material
A02.41	1	0-18 cm	10YR 3/2 very dark grayish brown silt loam	No Cultural Material
A02.41	2	18-32 cm	10YR 4/4 dark yellowish brown silt loam	No Cultural Material
A02.41	3	32-36 cm	10YR 6/3 pale brown sandy clay loam	No Cultural Material
A02.42	1	0-32 cm	10YR 3/2 very dark grayish brown silt loam, excavation terminated due to a rock impasse (plowzone)	No Cultural Material
A02.43	1	0-20 cm	10YR 3/2 very dark grayish brown silt loam	No Cultural Material
A02.43	2	20-31 cm	10YR 4/6 dark yellowish brown silt loam	No Cultural Material
A02.43	3	31-45 cm	10YR 5/4 yellowish brown silt loam	No Cultural Material
A02.44	1	0-24 cm	10YR 3/2 very dark grayish brown silt loam	No Cultural Material
A02.44	2	24-33 cm	10YR 4/6 dark yellowish brown silt loam	No Cultural Material
A02.44	3	33-40 cm	10YR 5/4 yellowish brown silt loam	No Cultural Material
A02.45	1	0-22 cm	10YR 3/2 very dark grayish brown silt loam	No Cultural Material
A02.45	2	22-38 cm	10YR 4/6 dark yellowish brown silt loam	No Cultural Material
A02.45	3	38-50 cm	10YR 5/4 yellowish brown silt loam	No Cultural Material
A02.46	1	0-24 cm	10YR 3/2 very dark grayish brown silt loam	No Cultural Material
A02.46	2	24-31 cm	10YR 4/6 dark yellowish brown silt loam	No Cultural Material
A02.46	3	31-48 cm	10YR 5/4 yellowish brown silt loam	No Cultural Material
A02.47	1	0-20 cm	10YR 3/2 very dark grayish brown silt loam	No Cultural Material
A02.47	2	20-34 cm	10YR 4/6 dark yellowish brown silt loam	No Cultural Material
A02.47	3	34-48 cm	10YR 5/4 yellowish brown silt loam	No Cultural Material
A02.48	1	0-23 cm	10YR 3/2 very dark grayish brown silt loam	No Cultural Material
A02.48	2	23-27 cm	10YR 4/6 dark yellowish brown silt loam, excavation terminated due to a rock impasse	No Cultural Material
A02.49	1	0-20 cm	10YR 3/2 very dark grayish brown silt loam	No Cultural Material
A02.49	2	20-30 cm	10YR 4/6 dark yellowish brown silt loam	No Cultural Material
A02.49	3	30-50 cm	10YR 5/4 yellowish brown silt loam	No Cultural Material
A03.01	1	0-8 cm	10YR 3/2 very dark grayish brown silty clay loam	No Cultural Material
A03.01	2	8-16 cm	10YR 2/1 black wet compact silty clay (organic topsoil)	No Cultural Material



Shovel Test	Stratum	Depth	Soil Description	Artifacts
A03.01	3	16-33 cm	10YR 4/1 dark gray wet compact silty clay	No Cultural Material
A03.02	1	0-8 cm	10YR 3/2 very dark grayish brown wet compact silty clay (organic topsoil)	No Cultural Material
A03.02	2	8-18 cm	10YR 3/3 dark brown wet compact silty clay (subsoil)	No Cultural Material
A03.02	3	18-38 cm	10YR 3/1 very dark gray wet compact silty clay, watertable (subsoil)	No Cultural Material
A03.03	1	0-9 cm	10YR 3/2 very dark grayish brown silty clay loam (plowzone)	No Cultural Material
A03.03	2	9-18 cm	10YR 3/3 dark brown silty clay loam, with gravel, pebbles, and cobbles (subsoil)	No Cultural Material
A03.03	3	18-30 cm	10YR 3/4 dark yellowish brown silty clay loam, with gravel, pebbles, and cobbles (subsoil)	No Cultural Material
A03.03	4	30-43 cm	10YR 4/3 brown silty clay loam, with gravel, pebbles, and cobbles (subsoil)	No Cultural Material
A03.04	1	0-10 cm	10YR 3/3 dark brown silty clay loam (plowzone)	No Cultural Material
A03.04	2	10-26 cm	10YR 2/2 very dark brown silty clay loam (subsoil)	No Cultural Material
A03.04	3	26-38 cm	10YR 2/2 very dark brown silt, with gravel, pebbles, and cobbles (subsoil)	No Cultural Material
A03.04	4	38-45 cm	10YR 3/4 dark yellowish brown silty clay loam, with gravel, pebbles, and cobbles (subsoil)	No Cultural Material
A03.04	5	45-55 cm	10YR 4/3 brown silty clay loam, with gravel, pebbles, and cobbles (subsoil)	No Cultural Material
A03.05	1	0-7 cm	10YR 3/2 very dark grayish brown silty clay loam, with gravel, pebbles, and cobbles	No Cultural Material
A03.05	2	7-30 cm	10YR 3/4 dark yellowish brown silty clay loam, with gravel, pebbles, and cobbles	No Cultural Material
A03.05	3	30-34 cm	10YR 4/3 brown silty clay loam, with gravel, pebbles, and cobbles	No Cultural Material
A03.06	1	0-19 cm	10YR 3/2 very dark grayish brown silty clay loam, excavation terminated due to a rock impasse (plowzone)	No Cultural Material
A03.07	1	0-18 cm	10YR 3/2 very dark grayish brown silty clay loam, with gravel, pebbles, and cobbles (plowzone)	No Cultural Material
A03.07	2	18-33 cm	10YR 3/4 dark yellowish brown silty clay loam, with gravel, pebbles, and cobbles (subsoil)	No Cultural Material
A03.07	3	33-41 cm	10YR 4/3 brown silty clay loam, with gravel, pebbles, and cobbles (subsoil)	No Cultural Material
A03.08	1	0-10 cm	10YR 3/2 very dark grayish brown silty clay loam (plowzone)	No Cultural Material
A03.08	2	10-22 cm	10YR 2/1 black silty clay loam (subsoil)	No Cultural Material
A03.08	3	22-49 cm	10YR 3/4 dark yellowish brown silty clay loam (subsoil)	No Cultural Material
A03.08	4	49-55 cm	10YR 4/3 brown silty clay loam (subsoil)	No Cultural Material
A03.09	1	0-13 cm	10YR 3/2 very dark grayish brown silty clay loam, with gravel, pebbles, and cobbles (plowzone)	No Cultural Material
A03.09	2	13-25 cm	10YR 2/1 black silt, with gravel, pebbles, and cobbles (subsoil)	No Cultural Material
A03.09	3	25-35 cm	10YR 4/3 brown silty clay loam, with gravel, pebbles, and cobbles (subsoil)	No Cultural Material
A03.10	1	0-7 cm	10YR 3/2 very dark grayish brown silty clay loam, with gravel, pebbles, and cobbles (plowzone)	No Cultural Material
A03.10	2	7-37 cm	10YR 3/2 very dark grayish brown silty clay loam, with gravel, pebbles, and cobbles (plowzone)	No Cultural Material
A03.10	3	37-45 cm	10YR 4/3 brown silty clay loam, with gravel, pebbles, and cobbles (subsoil)	No Cultural Material
A03.11	1	0-30 cm	10YR 3/2 very dark grayish brown silty clay loam, with gravel, pebbles, and cobbles (plowzone)	No Cultural Material
A03.11	2	30-37 cm	10YR 3/4 dark yellowish brown silty clay loam, with gravel, pebbles, and cobbles (subsoil)	No Cultural Material
A03.11	3	37-42 cm	10YR 4/3 brown silty clay loam, excavation terminated due to a rock impasse	No Cultural Material
A03.12	1	0-33 cm	10YR 3/2 very dark grayish brown silt loam, excavation terminated due to a rock impasse	No Cultural Material
A03.13	1	0-42 cm	10YR 3/2 very dark grayish brown silt loam, excavation terminated due to a rock impasse	No Cultural Material
A03.14	1	0-23 cm	10YR 3/2 very dark grayish brown silt loam (plowzone)	No Cultural Material
A03.14	2	23-33 cm	10YR 4/4 dark yellowish brown silt loam (plowzone)	No Cultural Material
A03.14	3	33-40 cm	7.5YR 6/3 light brown sandy clay with gravel	No Cultural Material

Shovel Test	Stratum	Depth	Soil Description	Artifacts
A03.15	1	0-28 cm	10YR 3/3 dark brown silt loam (plowzone)	No Cultural Material
A03.15	2	28-47 cm	10YR 4/2 dark grayish brown silt loam	No Cultural Material
A03.15	3	47-57 cm	10YR 5/4 yellowish brown silty clay loam	No Cultural Material
A03.16	1	0-26 cm	10YR 3/3 dark brown silt loam (plowzone)	No Cultural Material
A03.16	2	26-54 cm	10YR 4/2 dark grayish brown silt loam, with gravel	No Cultural Material
A03.16	3	54-65 cm	10YR 5/4 yellowish brown silty clay loam, with gravel	No Cultural Material
A03.17	1	0-9 cm	10YR 3/3 dark brown silt loam (plowzone)	No Cultural Material
A03.17	2	9-23 cm	10YR 4/2 dark grayish brown silt loam	No Cultural Material
A03.17	3	23-40 cm	10YR 5/6 yellowish brown silt, excavation terminated due to a rock impasse (subsoil)	No Cultural Material
A03.18	1	0-26 cm	10YR 3/3 dark brown silt loam (plowzone)	No Cultural Material
A03.18	2	26-57 cm	10YR 4/6 dark yellowish brown mottled with 10YR 4/2 dark grayish brown silt loam (subsoil)	No Cultural Material
A03.18	3	57-70 cm	10YR 5/4 yellowish brown silty clay loam (subsoil)	No Cultural Material
A03.19	1	0-10 cm	10YR 3/3 dark brown silt loam (plowzone)	No Cultural Material
A03.19	2	10-24 cm	10YR 4/2 dark grayish brown silt loam	No Cultural Material
A03.19	3	24-34 cm	10YR 4/6 dark yellowish brown silt loam, with gravel (subsoil)	No Cultural Material
A03.19	4	34-44 cm	10YR 5/4 yellowish brown silty clay loam (subsoil)	No Cultural Material
A03.20	1	0-27 cm	10YR 3/3 dark brown silt loam (plowzone)	No Cultural Material
A03.20	2	27-46 cm	10YR 4/2 dark grayish brown mottled with 10YR 5/6 yellowish brown silt loam	No Cultural Material
A03.20	3	46-59 cm	10YR 5/4 yellowish brown silty clay loam (subsoil)	No Cultural Material
A03.21	1	0-10 cm	10YR 3/3 dark brown silt	No Cultural Material
A03.21	2	10-25 cm	10YR 4/2 dark grayish brown silt loam (plowzone)	No Cultural Material
A03.21	3	25-33 cm	10YR 5/6 yellowish brown silt loam (subsoil)	No Cultural Material
A03.21	4	33-50 cm	10YR 4/6 dark yellowish brown silt loam (subsoil)	No Cultural Material
A03.21	5	50-60 cm	10YR 6/4 light yellowish brown silty clay loam (subsoil)	No Cultural Material
A03.22	1	0-24 cm	10YR 3/3 dark brown silt loam (plowzone)	No Cultural Material
A03.22	2	24-51 cm	10YR 4/6 dark yellowish brown silt loam	No Cultural Material
A03.22	3	51-56 cm	10YR 6/3 pale brown silty clay loam	No Cultural Material
A03.23	1	0-10 cm	10YR 3/3 dark brown silt loam (plowzone)	No Cultural Material
A03.23	2	10-19 cm	10YR 4/6 dark yellowish brown silt loam	No Cultural Material
A03.23	3	19-60 cm	10YR 6/3 pale brown silty clay loam (subsoil)	No Cultural Material
A03.24	1	0-21 cm	10YR 3/3 dark brown silt loam (plowzone)	No Cultural Material
A03.24	2	21-50 cm	10YR 4/6 dark yellowish brown silt loam	No Cultural Material
A03.24	3	50-51 cm	10YR 6/3 pale brown silty clay loam (subsoil)	No Cultural Material
A03.25	1	0-23 cm	10YR 3/3 dark brown silt loam (plowzone)	No Cultural Material
A03.25	2	23-42 cm	10YR 6/3 pale brown silty clay loam, excavation terminated due to a rock impasse (subsoil)	No Cultural Material
A03.26	1	0-20 cm	10YR 3/3 dark brown silt loam (plowzone)	No Cultural Material
A03.26	2	20-46 cm	10YR 4/6 dark yellowish brown silt loam (plowzone)	No Cultural Material
A03.26	3	46-50 cm	10YR 6/3 pale brown silty clay loam	No Cultural Material

Shovel Test	Stratum	Depth	Soil Description	Artifacts
A03.27	1	0-28 cm	10YR 3/3 dark brown silt loam (plowzone)	No Cultural Material
A03.27	2	28-38 cm	10YR 4/6 dark yellowish brown silt loam	No Cultural Material
A03.27	3	38-42 cm	10YR 4/2 dark grayish brown silty clay loam (subsoil)	No Cultural Material
A03.28	1	0-20 cm	10YR 3/3 dark brown silt loam (plowzone)	No Cultural Material
A03.28	2	20-42 cm	10YR 3/3 dark brown silt loam (plowzone)	No Cultural Material
A03.28	3	42-50 cm	10YR 4/6 dark yellowish brown silt loam	No Cultural Material
A03.29	1	0-30 cm	10YR 2/2 very dark brown silt loam, excavation terminated due to a rock impasse	No Cultural Material
A03.30	1	0-23 cm	10YR 2/2 very dark brown silt loam	No Cultural Material
A03.30	2	23-34 cm	10YR 3/4 dark yellowish brown silt loam	No Cultural Material
A03.30	3	34-48 cm	10YR 4/3 brown silt loam	No Cultural Material
A03.31	1	0-24 cm	10YR 2/2 very dark brown silt loam	No Cultural Material
A03.31	2	24-41 cm	10YR 3/4 dark yellowish brown silt loam	No Cultural Material
A03.31	3	41-60 cm	7.5YR 4/3 brown silt loam	No Cultural Material
A03.32	1	0-14 cm	10YR 2/2 very dark brown silt loam	No Cultural Material
A03.32	2	14-35 cm	10YR 3/4 dark yellowish brown silt loam	No Cultural Material
A03.32	3	35-50 cm	10YR 5/4 yellowish brown silt loam	No Cultural Material
A03.33	1	0-20 cm	10YR 2/2 very dark brown silt loam	No Cultural Material
A03.33	2	20-39 cm	10YR 3/4 dark yellowish brown silt loam	No Cultural Material
A03.33	3	39-47 cm	10YR 5/4 yellowish brown silt loam	No Cultural Material
A03.34	1	0-25 cm	10YR 3/2 very dark grayish brown silt loam	No Cultural Material
A03.34	2	25-48 cm	10YR 3/6 dark yellowish brown silt loam	No Cultural Material
A03.34	3	48-56 cm	10YR 5/6 yellowish brown silt loam	No Cultural Material
A03.35	1	0-35 cm	10YR 3/2 very dark grayish brown silt loam	No Cultural Material
A03.35	2	35-46 cm	5YR 4/4 reddish brown silt loam	No Cultural Material
A03.35	3	46-62 cm	10YR 5/4 yellowish brown silt loam	No Cultural Material
A03.36	1	0-23 cm	10YR 3/2 very dark grayish brown silt loam	No Cultural Material
A03.36	2	23-33 cm	10YR 3/3 dark brown silt loam	No Cultural Material
A03.36	3	33-43 cm	10YR 4/6 dark yellowish brown silt loam	No Cultural Material
A03.37	1	0-25 cm	10YR 3/2 very dark grayish brown silt loam	No Cultural Material
A03.37	2	25-35 cm	10YR 3/3 dark brown silt loam	No Cultural Material
A03.37	3	35-54 cm	10YR 4/6 dark yellowish brown silt loam	No Cultural Material
A03.38	1	0-24 cm	10YR 3/2 very dark grayish brown silt loam (plowzone)	No Cultural Material
A03.38	2	24-46 cm	10YR 4/6 dark yellowish brown silt loam	No Cultural Material
A03.38	3	46-57 cm	10YR 6/4 light yellowish brown silt loam	No Cultural Material
A03.39	1	0-22 cm	10YR 3/2 very dark grayish brown silt loam	No Cultural Material
A03.39	2	22-36 cm	5YR 5/3 reddish brown silt loam, with gravel, pebbles, and cobbles	No Cultural Material
A03.40	1	0-24 cm	10YR 3/2 very dark grayish brown silt loam	No Cultural Material
A03.40	2	24-41 cm	5YR 5/3 reddish brown silt, with gravel and pebbles	No Cultural Material

Shovel Test	Stratum	Depth	Soil Description	Artifacts
A03.40	3	41-46 cm	7.5YR 3/4 dark brown gravelly sandy clay, excavation terminated due to a rock impasse	No Cultural Material
A03.41	1	0-24 cm	10YR 3/2 very dark grayish brown silt loam	No Cultural Material
A03.41	2	24-50 cm	7.5YR 4/3 brown silt loam, with gravel	No Cultural Material
A03.41	3	50-52 cm	5YR 4/2 dark reddish gray silt loam, with gravel, pebbles, and cobbles	No Cultural Material
A03.42	1	0-23 cm	10YR 3/2 very dark grayish brown silt loam, with gravel and cobbles	No Cultural Material
A03.42	2	23-40 cm	7.5YR 4/6 strong brown silt loam, with gravel and cobbles	No Cultural Material
A03.42	3	40-43 cm	5YR 4/2 dark reddish gray sandy loam, with gravel and cobbles	No Cultural Material
A03.43	1	0-30 cm	10YR 3/2 very dark grayish brown channery silt loam	No Cultural Material
A03.43	2	30-33 cm	7.5YR 4/3 brown channery silt loam	No Cultural Material
A03.43	3	33-40 cm	5YR 4/2 dark reddish gray channery silt loam	No Cultural Material
A03.44	1	0-20 cm	10YR 3/2 very dark grayish brown silt loam	No Cultural Material
A03.44	2	20-38 cm	7.5YR 4/4 brown silty clay loam with pebbles and cobbles	No Cultural Material
A03.44	3	38-50 cm	10YR 5/4 yellowish brown sandy clay with gravel	No Cultural Material
A03.45	1	0-26 cm	10YR 3/2 very dark grayish brown silt loam	No Cultural Material
A03.45	2	26-33 cm	10YR 4/4 dark yellowish brown silty clay loam with pebbles and cobbles	No Cultural Material
A03.45	3	33-40 cm	5YR 4/2 dark reddish gray sandy clay with gravel	No Cultural Material
A03.46	1	0-30 cm	10YR 3/2 very dark grayish brown silt loam, with gravel, pebbles, and cobbles	No Cultural Material
A03.46	2	30-55 cm	10YR 5/4 yellowish brown silty clay loam with pebbles and cobbles	No Cultural Material
A03.47	1	0-35 cm	10YR 3/2 very dark grayish brown silt loam, with gravel and cobbles	No Cultural Material
A03.47	2	35-47 cm	7.5YR 4/6 strong brown silt loam, with gravel	No Cultural Material
A03.47	3	47-63 cm	5YR 4/2 dark reddish gray sandy loam, with gravel and cobbles	No Cultural Material
A03.48	1	0-25 cm	10YR 3/2 very dark grayish brown silt loam, with gravel and cobbles	No Cultural Material
A03.48	2	25-34 cm	7.5YR 4/6 strong brown silt loam, with gravel	No Cultural Material
A03.48	3	34-40 cm	5YR 4/2 dark reddish gray sandy loam, with gravel and cobbles	No Cultural Material
A03.49	1	0-25 cm	10YR 3/2 very dark grayish brown silt loam, with gravel and cobbles	No Cultural Material
A03.49	2	25-45 cm	7.5YR 4/6 strong brown silt loam, with gravel and cobbles	No Cultural Material
A03.49	3	45-49 cm	5YR 4/2 dark reddish gray sandy loam, with gravel and cobbles	No Cultural Material
A04.01	1	0-10 cm	10YR 2/2 very dark brown loam (plowzone)	No Cultural Material
A04.01	2	10-19 cm	10YR 5/2 grayish brown silt (albic)	No Cultural Material
A04.01	3	19-36 cm	10YR 3/6 dark yellowish brown silty clay loam (subsoil)	No Cultural Material
A04.01	4	36-53 cm	10YR 5/6 yellowish brown silty clay loam, excavation terminated due to a rock impasse (subsoil)	No Cultural Material
A04.02	1	0-4 cm	10YR 2/2 very dark brown loam	No Cultural Material
A04.02	2	4-30 cm	10YR 5/2 grayish brown silt (albic)	No Cultural Material
A04.02	3	30-45 cm	10YR 3/6 dark yellowish brown silty clay loam	No Cultural Material
A04.02	4	45-50 cm	10YR 5/6 yellowish brown silty clay loam, excavation terminated due to a rock impasse	No Cultural Material
A04.03	1	0-9 cm	10YR 2/2 very dark brown loam	No Cultural Material
A04.03	2	9-19 cm	10YR 5/6 yellowish brown sandy loam (subsoil)	No Cultural Material
A04.03	3	19-36 cm	10YR 4/6 dark yellowish brown silt (subsoil)	No Cultural Material

Shovel Test	Stratum	Depth	Soil Description	Artifacts
A04.03	4	36-48 cm	10YR 5/4 yellowish brown silty clay loam	No Cultural Material
A04.04	1	0-10 cm	10YR 2/2 very dark brown loam	No Cultural Material
A04.04	2	10-26 cm	10YR 5/6 yellowish brown silt	No Cultural Material
A04.04	3	26-46 cm	10YR 4/6 dark yellowish brown silt	No Cultural Material
A04.04	4	46-56 cm	10YR 5/4 yellowish brown silty clay loam	No Cultural Material
A04.05	1	0-11 cm	10YR 2/2 very dark brown loam	No Cultural Material
A04.05	2	11-29 cm	10YR 5/6 yellowish brown silt, excavation terminated due to a rock impasse	No Cultural Material
A04.06	1	0-17 cm	10YR 2/2 very dark brown loam	No Cultural Material
A04.06	2	17-27 cm	10YR 5/2 grayish brown silt (albic)	No Cultural Material
A04.06	3	27-38 cm	10YR 5/6 yellowish brown silt, excavation terminated due to a rock impasse	No Cultural Material
A04.07	1	0-9 cm	10YR 2/2 very dark brown loam	No Cultural Material
A04.07	2	9-26 cm	10YR 5/2 grayish brown silt (albic)	No Cultural Material
A04.07	3	26-47 cm	10YR 5/2 grayish brown silt, excavation terminated due to a rock impasse (subsoil)	No Cultural Material
A04.08	1	0-15 cm	10YR 2/2 very dark brown silt loam	No Cultural Material
A04.08	2	15-47 cm	10YR 6/1 gray silt loam	No Cultural Material
A04.08	3	47-57 cm	10YR 3/3 dark brown silt loam, excavation terminated at bedrock	No Cultural Material
A04.09	1	0-16 cm	10YR 2/2 very dark brown silt loam	No Cultural Material
A04.09	2	16-26 cm	10YR 6/1 gray mottled with 5YR 3/3 dark reddish brown silt loam, excavation terminated due to a rock impasse	No Cultural Material
A04.10	1	0-10 cm	10YR 2/2 very dark brown silt loam	No Cultural Material
A04.10	2	10-11 cm	10YR 6/1 gray silt loam, excavation terminated due to a rock impasse	No Cultural Material
A04.11	1	0-21 cm	10YR 2/2 very dark brown silt loam	No Cultural Material
A04.11	2	21-22 cm	10YR 2/2 very dark brown silt loam, excavation terminated due to a rock impasse	No Cultural Material
A04.12	1	0-15 cm	10YR 2/2 very dark brown silt loam	No Cultural Material
A04.12	2	15-35 cm	5YR 3/3 dark reddish brown silt loam, excavation terminated at bedrock	No Cultural Material
A04.13	1	0-11 cm	10YR 2/2 very dark brown silt loam	No Cultural Material
A04.13	2	11-20 cm	10YR 6/1 gray mottled with 5YR 3/3 dark reddish brown silt loam, excavation terminated at bedrock	No Cultural Material
A04.14	1	0-10 cm	10YR 2/2 very dark brown silt loam	No Cultural Material
A04.14	2	10-21 cm	10YR 6/1 gray sandy loam (albic)	No Cultural Material
A04.14	3	21-33 cm	5YR 3/3 dark reddish brown sandy loam	No Cultural Material
A04.14	4	33-41 cm	10YR 5/2 grayish brown silt loam	No Cultural Material
A04.15	1	0-28 cm	10YR 2/2 very dark brown silt loam, excavation terminated due to a rock impasse	No Cultural Material
A04.16	1	0-17 cm	10YR 2/2 very dark brown silt loam, excavation terminated due to a rock impasse	No Cultural Material
A04.17	1	0-12 cm	10YR 2/2 very dark brown silt loam, excavation terminated due to a rock impasse	No Cultural Material
A04.18	1	0-16 cm	10YR 2/2 very dark brown silt loam	No Cultural Material
A04.18	2	16-32 cm	5YR 3/3 dark reddish brown silt loam, excavation terminated due to a rock impasse	No Cultural Material
A04.19	1	0-14 cm	10YR 2/2 very dark brown silt loam	No Cultural Material
A04.19	2	14-16 cm	10YR 5/2 grayish brown sandy loam	No Cultural Material
A04.19	3	16-47 cm	5YR 4/6 yellowish red sandy loam, excavation terminated due to a rock impasse	No Cultural Material

Shovel Test	Stratum	Depth	Soil Description	Artifacts
A04.20	1	0-14 cm	10YR 2/2 very dark brown silt loam	No Cultural Material
A04.20	2	14-31 cm	10YR 5/2 grayish brown silt loam, excavation terminated due to a rock impasse	No Cultural Material
A04.21	1	0-15 cm	10YR 2/2 very dark brown silt loam	No Cultural Material
A04.21	2	15-33 cm	10YR 5/2 grayish brown silt loam	No Cultural Material
A04.21	3	33-44 cm	10YR 4/4 dark yellowish brown silt loam	No Cultural Material
A04.22	1	0-15 cm	10YR 3/3 dark brown silt loam, excavation terminated due to a rock impasse	No Cultural Material
A04.23	1	0-13 cm	10YR 3/3 dark brown silt loam	No Cultural Material
A04.23	2	13-27 cm	10YR 3/6 dark yellowish brown silt loam, excavation terminated due to a rock impasse	No Cultural Material
A04.24	1	0-13 cm	10YR 3/3 dark brown silt loam	No Cultural Material
A04.24	2	13-37 cm	10YR 3/6 dark yellowish brown silt loam	No Cultural Material
A04.25	1	0-7 cm	10YR 3/3 dark brown silt loam	No Cultural Material
A04.25	2	7-17 cm	10YR 5/2 grayish brown silt	No Cultural Material
A04.25	3	17-36 cm	10YR 3/6 dark yellowish brown silt loam, excavation terminated due to a rock impasse	No Cultural Material
A04.26	1	0-12 cm	10YR 3/3 dark brown silt loam	No Cultural Material
A04.26	2	12-23 cm	10YR 3/6 dark yellowish brown silt loam, excavation terminated due to a rock impasse	No Cultural Material
A04.27	1	0-12 cm	10YR 3/3 dark brown silt loam	No Cultural Material
A04.27	2	12-29 cm	10YR 3/6 dark yellowish brown silt loam, excavation terminated due to a rock impasse	No Cultural Material
A04.28	1	0-12 cm	10YR 3/3 dark brown silt loam	No Cultural Material
A04.28	2	12-34 cm	10YR 3/6 dark yellowish brown silt loam	No Cultural Material
A04.28	3	34-48 cm	10YR 5/4 yellowish brown silt loam	No Cultural Material
A04.29	1	0-11 cm	10YR 3/2 very dark grayish brown silt loam	No Cultural Material
A04.29	2	11-44 cm	10YR 6/1 gray silt loam	No Cultural Material
A04.29	3	44-45 cm	7.5YR 3/4 dark brown fine sand with pebbles, excavation terminated at bedrock	No Cultural Material
A04.30	1	0-6 cm	10YR 2/1 black silty clay loam, with gravel, pebbles, and cobbles (organic topsoil)	No Cultural Material
A04.30	2	6-18 cm	10YR 5/2 grayish brown silty clay loam, with gravel, pebbles, and cobbles (organic topsoil)	No Cultural Material
A04.30	3	18-45 cm	10YR 5/2 grayish brown silty clay loam, with gravel, pebbles, and cobbles (subsoil)	No Cultural Material
A04.30	4	45-47 cm	10YR 4/3 brown silty clay loam, with gravel, pebbles, and cobbles (subsoil)	No Cultural Material
A04.31	1	0-10 cm	10YR 2/2 very dark brown silt loam	No Cultural Material
A04.31	2	10-30 cm	10YR 4/6 dark yellowish brown silt loam	No Cultural Material
A04.31	3	30-59 cm	10YR 5/6 yellowish brown silt loam	No Cultural Material
A04.32	1	0-19 cm	10YR 2/2 very dark brown silt loam	No Cultural Material
A04.32	2	19-35 cm	10YR 3/3 dark brown silt loam, excavation terminated due to a rock impasse	No Cultural Material
A04.33	1	0-9 cm	10YR 2/2 very dark brown silt loam	No Cultural Material
A04.33	2	9-18 cm	10YR 4/6 dark yellowish brown silt loam	No Cultural Material
A04.33	3	18-20 cm	7.5YR 4/6 strong brown silt loam	No Cultural Material
A04.34	1	0-8 cm	10YR 3/3 dark brown silt loam	No Cultural Material
A04.34	2	8-28 cm	10YR 5/2 grayish brown silt loam, excavation terminated due to a rock impasse	No Cultural Material
A04.35	1	0-7 cm	10YR 3/3 dark brown silt loam	No Cultural Material

Shovel Test	Stratum	Depth	Soil Description	Artifacts
A04.35	2	7-17 cm	10YR 5/2 grayish brown silt loam	No Cultural Material
A04.35	3	17-39 cm	10YR 5/4 yellowish brown silt loam	No Cultural Material
A04.36	1	0-12 cm	10YR 3/2 very dark grayish brown silt loam	No Cultural Material
A04.36	2	12-30 cm	10YR 6/1 gray silt loam	No Cultural Material
A04.37	1	0-5 cm	10YR 2/1 black silty clay loam, with gravel, pebbles, and cobbles	No Cultural Material
A04.37	2	5-18 cm	10YR 5/2 grayish brown sandy clay loam, with gravel, pebbles, and cobbles	No Cultural Material
A04.37	3	18-32 cm	7.5YR 3/4 dark brown silty clay loam, with gravel, pebbles, and cobbles	No Cultural Material
A04.37	4	32-41 cm	10YR 3/4 dark yellowish brown silty clay loam, with gravel, pebbles, and cobbles	No Cultural Material
A04.38	1	0-10 cm	10YR 2/2 very dark brown silt loam	No Cultural Material
A04.38	2	10-22 cm	7.5YR 3/4 dark brown silt loam, excavation terminated due to a rock impasse	No Cultural Material
A04.39	1	0-8 cm	10YR 2/2 very dark brown silt loam	No Cultural Material
A04.39	2	8-18 cm	10YR 6/1 gray silt loam	No Cultural Material
A04.39	3	18-32 cm	7.5YR 3/4 dark brown silt loam, excavation terminated due to a rock impasse	No Cultural Material
A04.40	1	0-7 cm	10YR 2/1 black silty clay loam, with gravel, pebbles, and cobbles	No Cultural Material
A04.40	2	7-28 cm	10YR 5/2 grayish brown silty clay loam, with gravel, pebbles, and cobbles	No Cultural Material
A04.40	3	28-37 cm	10YR 3/4 dark yellowish brown silty clay loam, with gravel, pebbles, and cobbles	No Cultural Material
A04.41	1	0-10 cm	10YR 2/2 very dark brown silt loam	No Cultural Material
A04.41	2	10-26 cm	5YR 3/3 dark reddish brown silt loam	No Cultural Material
A04.42	1	0-16 cm	10YR 2/2 very dark brown silt loam	No Cultural Material
A04.42	2	16-28 cm	10YR 6/1 gray silt loam, excavation terminated due to a rock impasse	No Cultural Material
A04.43	1	0-23 cm	10YR 5/3 brown silty clay loam, with gravel, pebbles, and cobbles	No Cultural Material
A04.43	2	23-33 cm	7.5YR 3/4 dark brown silty clay loam, with gravel, pebbles, and cobbles	No Cultural Material
A04.43	3	33-44 cm	10YR 3/4 dark yellowish brown silty clay loam, with gravel, pebbles, and cobbles	No Cultural Material
A04.44	1	0-7 cm	10YR 2/1 black silty clay loam, with gravel, pebbles, and cobbles	No Cultural Material
A04.44	2	7-26 cm	10YR 5/2 grayish brown silty clay loam, with gravel, pebbles, and cobbles	No Cultural Material
A04.44	3	26-33 cm	10YR 2/2 very dark brown silty clay loam, excavation terminated due to a rock impasse	No Cultural Material
A04.45	1	0-5 cm	10YR 2/1 black silty clay loam, with gravel, pebbles, and cobbles	No Cultural Material
A04.45	2	5-20 cm	10YR 5/2 grayish brown silty clay loam, with gravel, pebbles, and cobbles	No Cultural Material
A04.45	3	20-27 cm	10YR 2/2 very dark brown silty clay loam, with gravel, pebbles, and cobbles	No Cultural Material
A04.45	4	27-45 cm	10YR 3/4 dark yellowish brown silty clay loam, with gravel, pebbles, and cobbles	No Cultural Material
A04.46	1	0-6 cm	10YR 2/1 black silty clay loam, with gravel, pebbles, and cobbles	No Cultural Material
A04.46	2	6-12 cm	10YR 5/2 grayish brown silty clay loam	No Cultural Material
A04.46	3	12-18 cm	10YR 3/4 dark yellowish brown silty clay loam, very rocky	No Cultural Material
A04.47	1	0-8 cm	10YR 2/1 black silty clay loam	No Cultural Material
A04.47	2	8-28 cm	10YR 5/2 grayish brown silty clay loam	No Cultural Material
A04.47	3	28-35 cm	10YR 3/4 dark yellowish brown silty clay loam, excavation terminated due to a rock impasse	No Cultural Material
A04.48	1	0-12 cm	10YR 2/2 very dark brown silty clay loam, with gravel, pebbles, and cobbles	No Cultural Material
A04.48	2	12-22 cm	7.5YR 3/4 dark brown silty clay loam, with gravel, pebbles, and cobbles	No Cultural Material

Shovel Test	Stratum	Depth	Soil Description	Artifacts
A04.48	3	22-28 cm	10YR 3/4 dark yellowish brown silty clay loam, excavation terminated due to a rock impasse	No Cultural Material
A04.49	1	0-4 cm	10YR 2/2 very dark brown silty clay loam, with gravel, pebbles, and cobbles	No Cultural Material
A04.49	2	4-14 cm	10YR 5/2 grayish brown silty clay loam, with gravel, pebbles, and cobbles	No Cultural Material
A04.49	3	14-21 cm	7.5YR 3/4 dark brown silty clay loam, with gravel, pebbles, and cobbles	No Cultural Material
A04.49	4	21-36 cm	10YR 3/4 dark yellowish brown silty clay loam, with gravel, pebbles, and cobbles	No Cultural Material
A05.01	1	0-17 cm	10YR 3/1 very dark gray silt loam with pebbles and cobbles	No Cultural Material
A05.01	2	17-27 cm	10YR 6/1 gray silt loam	No Cultural Material
A05.01	3	27-49 cm	10YR 4/6 dark yellowish brown silt loam	No Cultural Material
A05.02	1	0-15 cm	10YR 3/1 very dark gray silt loam	No Cultural Material
A05.02	2	15-34 cm	10YR 6/1 gray silt loam	No Cultural Material
A05.02	3	34-49 cm	10YR 4/6 dark yellowish brown silt loam	No Cultural Material
A05.03	1	0-8 cm	10YR 3/2 very dark grayish brown silt loam	No Cultural Material
A05.03	2	8-17 cm	10YR 5/4 yellowish brown silt loam, excavation terminated due to a rock impasse	No Cultural Material
A05.04	1	0-10 cm	10YR 3/2 very dark grayish brown silt loam	No Cultural Material
A05.04	2	10-30 cm	10YR 5/4 yellowish brown mottled with 10YR 4/4 dark yellowish brown silt loam, excavation terminated at rock	No Cultural Material
A05.05	1	0-12 cm	10YR 3/2 very dark grayish brown silt loam, excavation terminated due to a rock impasse	No Cultural Material
A05.06	1	0-12 cm	10YR 3/2 very dark grayish brown silt loam	No Cultural Material
A05.06	2	12-30 cm	10YR 5/4 yellowish brown silt loam	No Cultural Material
A05.06	3	30-40 cm	10YR 5/6 yellowish brown silt loam	No Cultural Material
A05.07	1	0-13 cm	10YR 3/2 very dark grayish brown silt loam	No Cultural Material
A05.07	2	13-16 cm	10YR 6/1 gray silt loam	No Cultural Material
A05.07	3	16-20 cm	10YR 5/4 yellowish brown silt loam	No Cultural Material
A05.07	4	20-55 cm	10YR 5/6 yellowish brown silt loam	No Cultural Material
A05.08	1	0-12 cm	10YR 3/1 very dark gray silt loam	No Cultural Material
A05.08	2	12-18 cm	10YR 6/1 gray silt loam, excavation terminated due to a rock impasse	No Cultural Material
A05.09	1	0-12 cm	10YR 3/1 very dark gray silt loam	No Cultural Material
A05.09	2	12-17 cm	10YR 6/1 gray silt loam, excavation terminated due to a rock impasse	No Cultural Material
A05.10	1	0-8 cm	10YR 3/1 very dark gray silt loam	No Cultural Material
A05.10	2	8-12 cm	10YR 6/1 gray silt loam	No Cultural Material
A05.10	3	12-31 cm	10YR 4/6 dark yellowish brown sandy loam	No Cultural Material
A05.11	1	0-10 cm	10YR 3/1 very dark gray silt loam	No Cultural Material
A05.11	2	10-26 cm	10YR 5/2 grayish brown mottled with 10YR 4/6 dark yellowish brown sandy loam	No Cultural Material
A05.12	1	0-9 cm	10YR 3/1 very dark gray silt loam	No Cultural Material
A05.12	2	9-22 cm	10YR 5/3 brown silt loam	No Cultural Material
A05.12	3	22-38 cm	10YR 4/6 dark yellowish brown silt loam	No Cultural Material
A05.13	1	0-27 cm	10YR 3/1 very dark gray silt loam, excavation terminated due to a rock impasse	No Cultural Material
A05.14	1	0-15 cm	10YR 3/1 very dark gray silt loam	No Cultural Material
A05.14	2	15-31 cm	10YR 4/6 dark yellowish brown silt loam, excavation terminated at bedrock	No Cultural Material



Shovel Test	Stratum	Depth	Soil Description	Artifacts
A05.15	1	0-6 cm	10YR 2/2 very dark brown silty clay loam, with gravel and pebbles	No Cultural Material
A05.15	2	6-28 cm	10YR 3/4 dark yellowish brown silty clay loam with pebbles and cobbles	No Cultural Material
A05.15	3	28-38 cm	10YR 3/4 dark yellowish brown silty clay loam with pebbles and cobbles	No Cultural Material
A05.15	4	38-50 cm	10YR 4/4 dark yellowish brown sandy clay with gravel	No Cultural Material
A05.16	1	0-7 cm	10YR 2/2 very dark brown silty clay loam	No Cultural Material
A05.16	2	7-10 cm	10YR 5/2 grayish brown silty clay loam	No Cultural Material
A05.16	3	10-23 cm	10YR 3/4 dark yellowish brown silty clay loam, with gravel and pebbles	No Cultural Material
A05.16	4	23-38 cm	10YR 3/4 dark yellowish brown silty clay loam, with gravel and pebbles	No Cultural Material
A05.16	5	38-43 cm	10YR 4/4 dark yellowish brown sandy clay loam with pebbles and cobbles	No Cultural Material
A05.17	1	0-20 cm	10YR 2/2 very dark brown silt loam, excavation terminated due to a rock impasse	No Cultural Material
A05.18	1	0-5 cm	10YR 2/2 very dark brown silty clay loam, very rocky	No Cultural Material
A05.18	2	5-12 cm	10YR 5/2 grayish brown silty clay loam	No Cultural Material
A05.18	3	12-20 cm	10YR 3/4 dark yellowish brown silty clay loam	No Cultural Material
A05.18	4	20-27 cm	10YR 4/4 dark yellowish brown silty clay loam, excavation terminated at bedrock	No Cultural Material
A05.19	1	0-20 cm	10YR 2/2 very dark brown silt loam, excavation terminated due to a rock impasse	No Cultural Material
A05.21	1	0-3 cm	10YR 2/2 very dark brown silty clay loam	No Cultural Material
A05.21	2	3-16 cm	10YR 5/2 grayish brown silty clay loam	No Cultural Material
A05.21	3	16-23 cm	10YR 3/4 dark yellowish brown silty clay loam, with gravel, pebbles, and cobbles	No Cultural Material
A05.21	4	23-34 cm	10YR 3/4 dark yellowish brown silty clay loam, with gravel, pebbles, and cobbles	No Cultural Material
A05.21	5	34-43 cm	10YR 4/4 dark yellowish brown silty clay loam, excavation terminated at bedrock	No Cultural Material
A05.22	1	0-10 cm	10YR 2/2 very dark brown silt loam	No Cultural Material
A05.22	2	10-23 cm	10YR 3/6 dark yellowish brown silt loam	No Cultural Material
A05.22	3	23-30 cm	10YR 5/6 yellowish brown silt loam	No Cultural Material
A05.23	1	0-10 cm	10YR 2/2 very dark brown sandy loam	No Cultural Material
A05.23	2	10-19 cm	10YR 5/2 grayish brown sandy loam (albic)	No Cultural Material
A05.23	3	19-37 cm	10YR 3/6 dark yellowish brown sandy loam	No Cultural Material
A05.23	4	37-53 cm	10YR 5/6 yellowish brown silty clay loam	No Cultural Material
A05.24	1	0-10 cm	10YR 2/2 very dark brown sandy loam	No Cultural Material
A05.24	2	10-12 cm	10YR 5/2 grayish brown sandy loam (albic)	No Cultural Material
A05.24	3	12-40 cm	10YR 3/6 dark yellowish brown sandy loam	No Cultural Material
A05.24	4	40-50 cm	10YR 5/6 yellowish brown silty clay loam	No Cultural Material
A05.25	1	0-7 cm	10YR 2/2 very dark brown sandy loam	No Cultural Material
A05.25	2	7-14 cm	10YR 5/2 grayish brown sandy loam, with gravel	No Cultural Material
A05.25	3	14-30 cm	10YR 3/6 dark yellowish brown sandy loam, with gravel	No Cultural Material
A05.25	4	30-41 cm	10YR 5/6 yellowish brown silty clay loam	No Cultural Material
A05.26	1	0-11 cm	10YR 2/2 very dark brown sandy loam	No Cultural Material
A05.26	2	11-30 cm	10YR 3/6 dark yellowish brown sandy loam	No Cultural Material
A05.26	3	30-37 cm	10YR 5/3 brown medium sand	No Cultural Material

Shovel Test	Stratum	Depth	Soil Description	Artifacts
A05.27	1	0-10 cm	10YR 2/2 very dark brown sandy loam	No Cultural Material
A05.27	2	10-20 cm	10YR 5/2 grayish brown sandy loam	No Cultural Material
A05.27	3	20-42 cm	10YR 5/6 yellowish brown sandy loam, excavation terminated due to a rock impasse	No Cultural Material
A05.28	1	0-9 cm	10YR 2/2 very dark brown sandy loam	No Cultural Material
A05.28	2	9-25 cm	10YR 5/2 grayish brown sandy loam, with gravel	No Cultural Material
A05.28	3	25-32 cm	10YR 6/3 pale brown sandy loam, excavation terminated due to a rock impasse	No Cultural Material
A05.29	1	0-5 cm	10YR 2/2 very dark brown silty clay loam, with gravel and pebbles	No Cultural Material
A05.29	2	5-10 cm	10YR 5/2 grayish brown silty clay loam, with gravel and pebbles	No Cultural Material
A05.29	3	10-20 cm	10YR 3/4 dark yellowish brown silty clay loam, with gravel and pebbles	No Cultural Material
A05.29	4	20-28 cm	10YR 3/4 dark yellowish brown silty clay loam, with gravel and pebbles	No Cultural Material
A05.29	5	28-33 cm	10YR 4/4 dark yellowish brown silty clay loam, with gravel and pebbles	No Cultural Material
A05.30	1	0-5 cm	10YR 2/2 very dark brown silty clay loam, with gravel and pebbles	No Cultural Material
A05.30	2	5-19 cm	10YR 5/2 grayish brown silty clay loam, with gravel and pebbles	No Cultural Material
A05.30	3	19-24 cm	10YR 3/4 dark yellowish brown silty clay loam, with gravel and pebbles	No Cultural Material
A05.30	4	24-38 cm	10YR 3/4 dark yellowish brown silty clay loam, with gravel and pebbles	No Cultural Material
A05.31	1	0-5 cm	10YR 2/2 very dark brown silty clay loam, with gravel, pebbles, and cobbles	No Cultural Material
A05.31	2	5-8 cm	10YR 5/2 grayish brown silty clay loam, with gravel, pebbles, and cobbles	No Cultural Material
A05.31	3	8-12 cm	10YR 3/4 dark yellowish brown silty clay loam, with gravel, pebbles, and cobbles	No Cultural Material
A05.31	4	12-18 cm	10YR 3/4 dark yellowish brown silty clay loam, with gravel, pebbles, and cobbles	No Cultural Material
A05.31	5	18-37 cm	10YR 4/4 dark yellowish brown silty clay loam, with gravel, pebbles, and cobbles	No Cultural Material
A05.32	1	0-4 cm	10YR 2/2 very dark brown silty clay loam, with gravel and pebbles	No Cultural Material
A05.32	2	4-27 cm	10YR 5/2 grayish brown silty clay loam, with gravel and pebbles	No Cultural Material
A05.33	1	0-4 cm	10YR 2/2 very dark brown silty clay loam	No Cultural Material
A05.33	2	4-6 cm	10YR 5/2 grayish brown silty clay loam, excavation terminated due to a rock impasse	No Cultural Material
A05.34	1	0-4 cm	10YR 3/2 very dark grayish brown silty clay loam	No Cultural Material
A05.34	2	4-23 cm	10YR 5/2 grayish brown silty clay loam, excavation terminated at bedrock	No Cultural Material
A05.35	1	0-12 cm	10YR 2/2 very dark brown silty clay loam	No Cultural Material
A05.35	2	12-22 cm	10YR 5/2 grayish brown silty clay loam	No Cultural Material
A05.35	3	22-30 cm	10YR 3/4 dark yellowish brown silty clay loam, excavation terminated at bedrock	No Cultural Material
A05.36	1	0-5 cm	10YR 3/3 dark brown silty clay loam, excavation terminated at bedrock	No Cultural Material
A05.37	1	0-8 cm	10YR 3/3 dark brown silt loam	No Cultural Material
A05.37	2	8-16 cm	10YR 5/3 brown silt loam	No Cultural Material
A05.37	3	16-30 cm	7.5YR 4/4 brown silt loam	No Cultural Material
A05.37	4	30-43 cm	10YR 4/6 dark yellowish brown silt loam	No Cultural Material
A05.38	1	0-7 cm	10YR 3/3 dark brown silt loam	No Cultural Material
A05.38	2	7-12 cm	10YR 5/3 brown silt loam	No Cultural Material
A05.38	3	12-18 cm	7.5YR 4/4 brown silt loam	No Cultural Material
A05.38	4	18-34 cm	10YR 4/6 dark yellowish brown silt loam	No Cultural Material

Shovel Test	Stratum	Depth	Soil Description	Artifacts
A05.39	1	0-10 cm	10YR 3/3 dark brown silt loam	No Cultural Material
A05.39	2	10-17 cm	10YR 5/3 brown silt loam	No Cultural Material
A05.39	3	17-20 cm	7.5YR 4/4 brown silt loam, excavation terminated due to a rock impasse	No Cultural Material
A05.40	1	0-5 cm	10YR 5/3 brown silt loam, excavation terminated due to a rock impasse	No Cultural Material
A05.41	1	0-20 cm	10YR 5/3 brown silt loam, excavation terminated due to a rock impasse	No Cultural Material
A05.42	1	0-4 cm	10YR 3/3 dark brown silt loam	No Cultural Material
A05.42	2	4-8 cm	10YR 5/3 brown silt loam	No Cultural Material
A05.42	3	8-20 cm	7.5YR 4/4 brown silt loam	No Cultural Material
A05.42	4	20-37 cm	10YR 4/6 dark yellowish brown silt loam	No Cultural Material
A05.43	1	0-9 cm	10YR 3/3 dark brown silt loam	No Cultural Material
A05.43	2	9-24 cm	10YR 5/3 brown silt loam, excavation terminated due to a rock impasse	No Cultural Material
A05.44	1	0-12 cm	10YR 3/3 dark brown silt loam	No Cultural Material
A05.44	2	12-24 cm	10YR 4/3 brown silt loam	No Cultural Material
A05.44	3	24-34 cm	10YR 5/3 brown silt loam	No Cultural Material
A05.45	1	0-9 cm	10YR 3/3 dark brown silt loam	No Cultural Material
A05.45	2	9-16 cm	10YR 4/3 brown silt loam	No Cultural Material
A05.45	3	16-30 cm	10YR 4/4 dark yellowish brown silt loam	No Cultural Material
A05.46	1	0-17 cm	10YR 5/3 brown silt loam	No Cultural Material
A05.46	2	17-33 cm	10YR 4/3 brown silt loam, excavation terminated due to a rock impasse	No Cultural Material
A05.47	1	0-10 cm	10YR 3/3 dark brown silt loam	No Cultural Material
A05.47	2	10-35 cm	10YR 4/3 brown silt loam	No Cultural Material
A05.48	1	0-4 cm	10YR 3/3 dark brown silt loam	No Cultural Material
A05.48	2	4-22 cm	10YR 4/3 brown silt loam, excavation terminated due to a rock impasse	No Cultural Material
A05.49	1	0-9 cm	10YR 3/3 dark brown silt loam	No Cultural Material
A05.49	2	9-24 cm	10YR 5/3 brown silt loam, excavation terminated due to a rock impasse	No Cultural Material
A06.01	1	0-16 cm	10YR 3/3 dark brown silt loam (plowzone)	No Cultural Material
A06.01	2	16-28 cm	7.5YR 4/6 strong brown silty clay loam	No Cultural Material
A06.01	3	28-33 cm	10YR 5/3 brown silty clay loam	No Cultural Material
A06.02	1	0-16 cm	10YR 3/3 dark brown silt loam (plowzone)	No Cultural Material
A06.02	2	16-35 cm	7.5YR 4/6 strong brown silty clay loam	No Cultural Material
A06.02	3	35-45 cm	10YR 5/3 brown silty clay loam	No Cultural Material
A06.03	1	0-28 cm	10YR 3/3 dark brown silt loam (plowzone)	No Cultural Material
A06.03	2	28-36 cm	7.5YR 4/6 strong brown silt loam, excavation terminated due to a rock impasse	No Cultural Material
A06.04	1	0-19 cm	10YR 3/3 dark brown silt loam (plowzone)	No Cultural Material
A06.04	2	19-46 cm	7.5YR 4/6 strong brown silty clay loam	No Cultural Material
A06.04	3	46-53 cm	10YR 5/3 brown silty clay loam	No Cultural Material
A06.05	1	0-18 cm	10YR 2/2 very dark brown silt loam (plowzone)	No Cultural Material
A06.05	2	18-22 cm	10YR 6/1 gray medium sand	No Cultural Material

Shovel Test	Stratum	Depth	Soil Description	Artifacts
A06.05	3	22-28 cm	7.5YR 4/6 strong brown silt loam	No Cultural Material
A06.05	4	28-42 cm	10YR 4/6 dark yellowish brown silty clay loam	No Cultural Material
A06.06	1	0-15 cm	10YR 2/2 very dark brown silt loam	No Cultural Material
A06.06	2	15-27 cm	7.5YR 4/6 strong brown sandy loam	No Cultural Material
A06.06	3	27-43 cm	10YR 4/6 dark yellowish brown sandy clay loam	No Cultural Material
A06.07	1	0-16 cm	10YR 3/3 dark brown silt loam	No Cultural Material
A06.07	2	16-30 cm	7.5YR 4/6 strong brown sandy loam	No Cultural Material
A06.07	3	30-45 cm	10YR 4/6 dark yellowish brown silty clay loam	No Cultural Material
A06.08	1	0-20 cm	10YR 3/4 dark yellowish brown silt loam	No Cultural Material
A06.08	2	20-37 cm	10YR 4/6 dark yellowish brown silt loam	No Cultural Material
A06.08	3	37-53 cm	10YR 5/4 yellowish brown silty clay loam with pebbles and cobbles	No Cultural Material
A06.09	1	0-15 cm	10YR 3/4 dark yellowish brown silt loam (plowzone)	No Cultural Material
A06.09	2	15-24 cm	10YR 6/2 light brownish gray silt loam, rocky (plowzone)	No Cultural Material
A06.09	3	24-38 cm	7.5YR 4/6 strong brown silt loam, with gravel and cobbles	No Cultural Material
A06.09	4	38-50 cm	10YR 5/4 yellowish brown silty clay loam with pebbles and cobbles	No Cultural Material
A06.10	1	0-18 cm	10YR 3/4 dark yellowish brown silt loam (plowzone)	No Cultural Material
A06.10	2	18-26 cm	10YR 6/1 gray silt loam (plowzone)	No Cultural Material
A06.10	3	26-37 cm	7.5YR 4/6 strong brown silt loam, with gravel, pebbles, and cobbles	No Cultural Material
A06.10	4	37-45 cm	10YR 5/3 brown silt loam, with gravel	No Cultural Material
A06.11	1	0-20 cm	10YR 3/4 dark yellowish brown silt loam	No Cultural Material
A06.11	2	20-29 cm	10YR 6/1 gray silt loam (albic)	No Cultural Material
A06.11	3	29-45 cm	7.5YR 4/6 strong brown silt loam	No Cultural Material
A06.11	4	45-56 cm	10YR 5/4 yellowish brown silt loam, with gravel	No Cultural Material
A06.12	1	0-19 cm	10YR 3/4 dark yellowish brown silt loam	No Cultural Material
A06.12	2	19-40 cm	7.5YR 4/6 strong brown silt loam	No Cultural Material
A06.12	3	40-51 cm	10YR 5/4 yellowish brown silty clay loam, with gravel	No Cultural Material
A06.13	1	0-9 cm	10YR 3/4 dark yellowish brown silt loam	No Cultural Material
A06.13	2	9-46 cm	10YR 4/4 dark yellowish brown silt loam	No Cultural Material
A06.13	3	46-59 cm	10YR 5/4 yellowish brown silty clay loam, with gravel	No Cultural Material
A06.14	1	0-16 cm	10YR 3/4 dark yellowish brown silt loam	No Cultural Material
A06.14	2	16-48 cm	10YR 4/4 dark yellowish brown silt loam	No Cultural Material
A06.14	3	48-57 cm	10YR 5/4 yellowish brown silty clay loam, with gravel	No Cultural Material
A06.15	1	0-18 cm	10YR 3/3 dark brown silt loam (plowzone)	No Cultural Material
A06.15	2	18-42 cm	7.5YR 4/6 strong brown silty clay loam	No Cultural Material
A06.15	3	42-52 cm	10YR 5/3 brown silty clay loam	No Cultural Material
A06.16	1	0-25 cm	10YR 3/3 dark brown silt loam (plowzone)	No Cultural Material
A06.16	2	25-50 cm	7.5YR 4/6 strong brown silty clay loam	No Cultural Material
A06.16	3	50-54 cm	10YR 5/3 brown silty clay loam	No Cultural Material

Shovel Test	Stratum	Depth	Soil Description	Artifacts
A06.17	1	0-10 cm	10YR 3/3 dark brown silt loam (plowzone)	No Cultural Material
A06.17	2	10-23 cm	7.5YR 4/6 strong brown silty clay loam (plowzone)	No Cultural Material
A06.17	3	23-48 cm	10YR 4/6 dark yellowish brown sandy clay loam	No Cultural Material
A06.18	1	0-16 cm	10YR 2/2 very dark brown sandy loam (plowzone)	No Cultural Material
A06.18	2	16-32 cm	7.5YR 4/6 strong brown silty clay loam	No Cultural Material
A06.18	3	32-35 cm	10YR 5/3 brown sandy clay loam	No Cultural Material
A06.19	1	0-15 cm	10YR 3/3 dark brown sandy loam (plowzone)	No Cultural Material
A06.19	2	15-40 cm	7.5YR 4/6 strong brown sandy clay loam	No Cultural Material
A06.19	3	40-46 cm	10YR 4/3 brown medium sand	No Cultural Material
A06.20	1	0-21 cm	10YR 3/3 dark brown silt loam (plowzone)	No Cultural Material
A06.20	2	21-30 cm	10YR 4/3 brown silt loam, rocky	No Cultural Material
A06.20	3	30-44 cm	7.5YR 4/6 strong brown silty clay loam with pebbles and cobbles	No Cultural Material
A06.20	4	44-60 cm	7.5YR 4/3 brown silty clay loam with pebbles and cobbles	No Cultural Material
A06.21	1	0-10 cm	10YR 3/3 dark brown silt loam (plowzone)	No Cultural Material
A06.21	2	10-19 cm	10YR 4/3 brown silt loam (plowzone)	No Cultural Material
A06.21	3	19-35 cm	7.5YR 4/6 strong brown silty clay loam with pebbles and cobbles, excavation terminated due to a rock impasse	No Cultural Material
A06.22	1	0-10 cm	10YR 3/3 dark brown silt loam (plowzone)	No Cultural Material
A06.22	2	10-34 cm	7.5YR 4/6 strong brown silty clay loam	No Cultural Material
A06.22	3	34-40 cm	10YR 5/3 brown silty clay loam	No Cultural Material
A06.23	1	0-17 cm	10YR 2/2 very dark brown silt loam (plowzone)	No Cultural Material
A06.23	2	17-43 cm	7.5YR 4/6 strong brown silty clay loam	No Cultural Material
A06.23	3	43-50 cm	10YR 5/3 brown silty clay loam	No Cultural Material
A06.24	1	0-14 cm	10YR 2/2 very dark brown silt loam (plowzone)	No Cultural Material
A06.24	2	14-27 cm	7.5YR 4/6 strong brown silty clay loam	No Cultural Material
A06.24	3	27-40 cm	10YR 5/3 brown silty clay loam	No Cultural Material
A06.25	1	0-15 cm	10YR 2/2 very dark brown silt loam	No Cultural Material
A06.25	2	15-20 cm	10YR 6/1 gray medium sand	No Cultural Material
A06.25	3	20-46 cm	7.5YR 4/6 strong brown silty clay loam	No Cultural Material
A06.25	4	46-52 cm	10YR 5/3 brown silty clay loam	No Cultural Material
A06.26	1	0-13 cm	10YR 3/2 very dark grayish brown silt loam (plowzone)	No Cultural Material
A06.26	2	13-27 cm	7.5YR 4/6 strong brown silty clay loam	No Cultural Material
A06.26	3	27-48 cm	10YR 4/6 dark yellowish brown silty clay loam	No Cultural Material
A06.27	1	0-12 cm	10YR 2/2 very dark brown silt loam (plowzone)	No Cultural Material
A06.27	2	12-22 cm	10YR 6/1 gray medium sand	No Cultural Material
A06.27	3	22-32 cm	7.5YR 4/6 strong brown silty clay loam	No Cultural Material
A06.27	4	32-38 cm	10YR 4/6 dark yellowish brown silty clay loam	No Cultural Material
A06.28	1	0-25 cm	10YR 2/2 very dark brown sandy loam, excavation terminated due to a rock impasse (plowzone)	No Cultural Material
A06.29	1	0-13 cm	10YR 3/2 very dark grayish brown silt loam, excavation terminated due to a rock impasse (plowzone)	No Cultural Material

Shovel Test	Stratum	Depth	Soil Description	Artifacts
A06.30	1	0-13 cm	10YR 2/2 very dark brown silt loam (plowzone)	No Cultural Material
A06.30	2	13-27 cm	10YR 6/1 gray medium sand	No Cultural Material
A06.30	3	27-43 cm	7.5YR 4/6 strong brown silty clay loam	No Cultural Material
A06.31	1	0-17 cm	10YR 2/2 very dark brown silt loam (plowzone)	No Cultural Material
A06.31	2	17-30 cm	7.5YR 5/3 brown silty clay loam	No Cultural Material
A06.31	3	30-49 cm	10YR 4/6 dark yellowish brown medium sand	No Cultural Material
A06.32	1	0-17 cm	10YR 2/2 very dark brown sandy loam (plowzone)	No Cultural Material
A06.32	2	17-28 cm	7.5YR 5/3 brown sandy loam	No Cultural Material
A06.32	3	28-40 cm	10YR 5/3 brown medium sand	No Cultural Material
A06.33	1	0-20 cm	10YR 2/2 very dark brown sandy loam (plowzone)	No Cultural Material
A06.33	2	20-34 cm	7.5YR 5/3 brown sandy loam	No Cultural Material
A06.33	3	34-44 cm	10YR 4/6 dark yellowish brown medium sand	No Cultural Material
A06.34	1	0-13 cm	10YR 2/2 very dark brown sandy loam (plowzone)	No Cultural Material
A06.34	2	13-19 cm	10YR 6/1 gray medium sand, excavation terminated due to a rock impasse	No Cultural Material
A06.35	1	0-16 cm	10YR 2/2 very dark brown sandy loam (plowzone)	No Cultural Material
A06.35	2	16-34 cm	7.5YR 4/6 strong brown sandy loam	No Cultural Material
A06.35	3	34-40 cm	10YR 4/6 dark yellowish brown medium sand	No Cultural Material
A06.36	1	0-12 cm	10YR 3/2 very dark grayish brown silt loam, excavation terminated due to a rock impasse	No Cultural Material
A06.37	1	0-13 cm	10YR 3/2 very dark grayish brown silt loam	No Cultural Material
A06.37	2	13-36 cm	7.5YR 4/6 strong brown silt loam	No Cultural Material
A06.37	3	36-42 cm	10YR 4/6 dark yellowish brown medium sand	No Cultural Material
A06.38	1	0-17 cm	10YR 3/2 very dark grayish brown silt loam	No Cultural Material
A06.38	2	17-30 cm	7.5YR 4/6 strong brown silt loam	No Cultural Material
A06.38	3	30-40 cm	10YR 5/3 brown medium sand	No Cultural Material
A06.39	1	0-20 cm	10YR 3/2 very dark grayish brown silt loam	No Cultural Material
A06.39	2	20-29 cm	10YR 6/1 gray medium sand	No Cultural Material
A06.39	3	29-45 cm	7.5YR 4/6 strong brown silty clay loam	No Cultural Material
A06.40	1	0-16 cm	10YR 3/2 very dark grayish brown silt loam	No Cultural Material
A06.40	2	16-32 cm	7.5YR 4/6 strong brown silty clay loam	No Cultural Material
A06.41	1	0-18 cm	10YR 2/2 very dark brown silt loam	No Cultural Material
A06.41	2	18-28 cm	10YR 6/1 gray medium sand, excavation terminated at bedrock	No Cultural Material
A06.43	1	0-18 cm	10YR 3/2 very dark grayish brown silt loam	No Cultural Material
A06.43	2	18-30 cm	7.5YR 4/6 strong brown sandy loam	No Cultural Material
A06.43	3	30-54 cm	10YR 5/3 brown medium sand	No Cultural Material
A06.44	1	0-18 cm	10YR 3/3 dark brown silt loam	No Cultural Material
A06.44	2	18-22 cm	10YR 6/1 gray medium sand	No Cultural Material
A06.44	3	22-40 cm	7.5YR 4/6 strong brown silty clay loam	No Cultural Material
A06.44	4	40-46 cm	10YR 4/6 dark yellowish brown silty clay loam	No Cultural Material

Shovel Test	Stratum	Depth	Soil Description	Artifacts
A06.45	1	0-13 cm	10YR 3/2 very dark grayish brown silt loam	No Cultural Material
A06.45	2	13-27 cm	7.5YR 4/6 strong brown silty clay loam	No Cultural Material
A06.45	3	27-47 cm	10YR 4/6 dark yellowish brown silty clay loam	No Cultural Material
A06.46	1	0-20 cm	10YR 3/2 very dark grayish brown silt loam	No Cultural Material
A06.46	2	20-36 cm	7.5YR 4/6 strong brown silty clay loam	No Cultural Material
A06.46	3	36-49 cm	10YR 4/6 dark yellowish brown silty clay loam	No Cultural Material
A06.47	1	0-16 cm	10YR 3/2 very dark grayish brown silt loam	No Cultural Material
A06.47	2	16-35 cm	7.5YR 4/6 strong brown silty clay loam	No Cultural Material
A06.47	3	35-56 cm	10YR 4/6 dark yellowish brown silty clay loam	No Cultural Material
A06.48	1	0-13 cm	10YR 3/2 very dark grayish brown silt loam	No Cultural Material
A06.48	2	13-30 cm	7.5YR 4/6 strong brown silty clay loam	No Cultural Material
A06.48	3	30-40 cm	10YR 4/6 dark yellowish brown medium sand	No Cultural Material
A06.49	1	0-13 cm	10YR 3/2 very dark grayish brown silt loam	No Cultural Material
A06.49	2	13-27 cm	10YR 6/1 gray medium sand	No Cultural Material
A06.49	3	27-36 cm	10YR 4/6 dark yellowish brown medium sand, excavation terminated at bedrock	No Cultural Material
A07.01	1	0-26 cm	10YR 3/3 dark brown silt loam	No Cultural Material
A07.01	2	26-37 cm	10YR 4/6 dark yellowish brown silt loam	No Cultural Material
A07.01	3	37-50 cm	10YR 5/4 yellowish brown sandy loam	No Cultural Material
A07.02	1	0-25 cm	10YR 3/2 very dark grayish brown silt loam, with gravel	No Cultural Material
A07.02	2	25-39 cm	10YR 4/3 brown silt loam, with gravel	No Cultural Material
A07.02	3	39-50 cm	10YR 5/4 yellowish brown sandy loam, with gravel	No Cultural Material
A07.03	1	0-29 cm	10YR 3/3 dark brown silt loam	No Cultural Material
A07.03	2	29-37 cm	10YR 4/6 dark yellowish brown silt loam	No Cultural Material
A07.03	3	37-49 cm	10YR 5/4 yellowish brown sandy loam	No Cultural Material
A07.04	1	0-39 cm	10YR 3/2 very dark grayish brown silt loam, with gravel	No Cultural Material
A07.04	2	39-50 cm	10YR 5/4 yellowish brown sandy loam, with gravel	No Cultural Material
A07.05	1	0-28 cm	10YR 3/3 dark brown silt loam	No Cultural Material
A07.05	2	28-38 cm	10YR 4/6 dark yellowish brown silt loam	No Cultural Material
A07.05	3	38-44 cm	10YR 5/4 yellowish brown sandy loam, excavation terminated due to a rock impasse	No Cultural Material
A07.06	1	0-26 cm	10YR 3/2 very dark grayish brown silt loam, with gravel	No Cultural Material
A07.06	2	26-42 cm	10YR 6/3 pale brown silt loam, with gravel	No Cultural Material
A07.06	3	42-50 cm	10YR 5/4 yellowish brown sandy loam, with gravel	No Cultural Material
A07.07	1	0-43 cm	10YR 3/3 dark brown silt loam	No Cultural Material
A07.07	2	43-48 cm	10YR 5/6 yellowish brown silt loam	No Cultural Material
A07.07	3	48-58 cm	10YR 6/4 light yellowish brown sandy loam	No Cultural Material
A07.08	1	0-21 cm	10YR 3/2 very dark grayish brown silt loam, with gravel	No Cultural Material
A07.08	2	21-46 cm	10YR 5/4 yellowish brown sandy loam, with gravel and cobbles	No Cultural Material
A07.09	1	0-21 cm	10YR 3/3 dark brown silt loam	No Cultural Material

Shovel Test	Stratum	Depth	Soil Description	Artifacts
A07.09	2	21-40 cm	10YR 3/6 dark yellowish brown silt loam	No Cultural Material
A07.09	3	40-42 cm	10YR 6/4 light yellowish brown sandy loam	No Cultural Material
A07.10	1	0-22 cm	10YR 3/2 very dark grayish brown silt loam, with gravel and cobbles	No Cultural Material
A07.10	2	22-30 cm	10YR 5/4 yellowish brown sandy loam, with gravel and cobbles	No Cultural Material
A07.11	1	0-27 cm	10YR 3/3 dark brown silt loam	No Cultural Material
A07.11	2	27-37 cm	10YR 3/6 dark yellowish brown silt loam, excavation terminated due to a rock impasse	No Cultural Material
A07.12	1	0-25 cm	10YR 3/2 very dark grayish brown silt loam, excavation terminated due to a rock impasse	No Cultural Material
A07.13	1	0-14 cm	10YR 3/3 dark brown silt loam	No Cultural Material
A07.13	2	14-24 cm	10YR 3/6 dark yellowish brown silt loam	No Cultural Material
A07.13	3	24-37 cm	10YR 6/4 light yellowish brown sandy loam	No Cultural Material
A07.14	1	0-28 cm	10YR 3/2 very dark grayish brown silt loam, with gravel and cobbles	No Cultural Material
A07.14	2	28-41 cm	10YR 5/6 yellowish brown sandy loam, with gravel and cobbles	No Cultural Material
A07.15	1	0-25 cm	10YR 3/3 dark brown silt loam	No Cultural Material
A07.15	2	25-38 cm	10YR 3/6 dark yellowish brown silt loam	No Cultural Material
A07.15	3	38-49 cm	10YR 6/4 light yellowish brown sandy loam	No Cultural Material
A07.16	1	0-43 cm	10YR 3/2 very dark grayish brown silt loam, with gravel and cobbles	No Cultural Material
A08.01	1	0-38 cm	10YR 3/3 dark brown silt loam, with gravel and pebbles (plowzone)	No Cultural Material
A08.01	2	38-40 cm	10YR 4/6 dark yellowish brown silt loam, excavation terminated at bedrock (subsoil)	No Cultural Material
A08.02	1	0-50 cm	10YR 3/4 dark yellowish brown silt loam, with gravel, pebbles, and cobbles (plowzone)	No Cultural Material
A08.02	2	50-55 cm	10YR 4/6 dark yellowish brown silt loam, excavation terminated due to a rock impasse	No Cultural Material
A08.03	1	0-43 cm	10YR 3/3 dark brown silt loam, with gravel, pebbles, and cobbles (plowzone)	No Cultural Material
A08.03	2	43-47 cm	10YR 4/6 dark yellowish brown silt loam, excavation terminated due to a rock impasse (subsoil)	No Cultural Material
A08.04	1	0-27 cm	10YR 3/3 dark brown silt loam, with gravel, pebbles, and cobbles (plowzone)	No Cultural Material
A08.04	2	27-45 cm	7.5YR 4/3 brown silt loam, excavation terminated at bedrock	No Cultural Material
A08.05	1	0-6 cm	10YR 3/3 dark brown silt loam, excavation terminated at bedrock	No Cultural Material
A08.06	1	0-17 cm	10YR 3/3 dark brown silt loam, with gravel, pebbles, and cobbles (plowzone)	No Cultural Material
A08.06	2	17-35 cm	10YR 4/6 dark yellowish brown silt loam, excavation terminated at bedrock	No Cultural Material
A08.07	1	0-15 cm	10YR 3/3 dark brown silt loam, with gravel, pebbles, and cobbles	No Cultural Material
A08.07	2	15-39 cm	10YR 4/6 dark yellowish brown silt loam, with gravel, pebbles, and cobbles	No Cultural Material
A08.07	3	39-51 cm	10YR 5/6 yellowish brown silt loam, with gravel, pebbles, and cobbles	No Cultural Material
A08.08	1	0-30 cm	10YR 4/3 brown silt loam (plowzone)	No Cultural Material
A08.08	2	30-47 cm	10YR 5/3 brown silt loam, excavation terminated at bedrock	No Cultural Material
A08.09	1	0-32 cm	10YR 4/3 brown silt loam (plowzone)	No Cultural Material
A08.09	2	32-48 cm	10YR 5/3 brown silt loam	No Cultural Material
A08.09	3	48-59 cm	10YR 6/3 pale brown silty clay loam	No Cultural Material
A08.10	1	0-21 cm	10YR 4/3 brown silt loam, excavation terminated at bedrock	No Cultural Material
A08.11	1	0-17 cm	10YR 4/3 brown silt loam	No Cultural Material
A08.11	2	17-29 cm	10YR 4/6 dark yellowish brown silt loam, excavation terminated at bedrock	No Cultural Material



Shovel Test	Stratum	Depth	Soil Description	Artifacts
A08.12	1	0-20 cm	10YR 4/3 brown silt loam, excavation terminated at bedrock	No Cultural Material
A08.13	1	0-27 cm	10YR 4/3 brown silt loam, excavation terminated due to a rock impasse	No Cultural Material
A08.14	1	0-17 cm	10YR 4/3 brown silt loam	No Cultural Material
A08.14	2	17-29 cm	10YR 4/6 dark yellowish brown silt loam, excavation terminated due to a rock impasse	No Cultural Material
A08.15	1	0-14 cm	10YR 4/4 dark yellowish brown silt loam	No Cultural Material
A08.15	2	14-39 cm	10YR 5/4 yellowish brown silt loam, excavation terminated at bedrock	No Cultural Material
A08.16	1	0-18 cm	10YR 4/3 brown silt loam	No Cultural Material
A08.16	2	18-38 cm	10YR 5/4 yellowish brown silt loam	No Cultural Material
A08.16	3	38-48 cm	10YR 6/4 light yellowish brown silty clay loam	No Cultural Material
A08.17	1	0-16 cm	10YR 4/3 brown silt loam	No Cultural Material
A08.17	2	16-36 cm	10YR 5/4 yellowish brown silt loam	No Cultural Material
A08.17	3	36-42 cm	10YR 6/4 light yellowish brown silty clay loam	No Cultural Material
A08.18	1	0-14 cm	10YR 4/3 brown silt loam	No Cultural Material
A08.18	2	14-36 cm	10YR 5/4 yellowish brown silt loam	No Cultural Material
A08.18	3	36-41 cm	10YR 6/1 gray silty clay loam	No Cultural Material
A08.18	4	41-52 cm	10YR 6/4 light yellowish brown silty clay loam	No Cultural Material
A08.19	1	0-20 cm	10YR 4/3 brown silt loam, excavation terminated at bedrock	No Cultural Material
A08.20	1	0-14 cm	10YR 4/3 brown silt loam	No Cultural Material
A08.20	2	14-26 cm	10YR 5/4 yellowish brown silt loam	No Cultural Material
A08.20	3	26-39 cm	10YR 6/4 light yellowish brown silty clay loam	No Cultural Material
A08.21	1	0-26 cm	10YR 3/1 very dark gray silt loam, excavation terminated at bedrock	No Cultural Material
A08.22	1	0-20 cm	10YR 3/3 dark brown silt loam	No Cultural Material
A08.22	1	0-20 cm	10YR 3/3 dark brown silt loam	No Cultural Material
A08.22	2	20-24 cm	10YR 4/6 dark yellowish brown silt loam, excavation terminated due to a rock impasse	No Cultural Material
A08.22	2	20-24 cm	10YR 4/6 dark yellowish brown silt loam, excavation terminated due to a rock impasse	No Cultural Material
A08.23	1	0-30 cm	10YR 3/3 dark brown silt loam	No Cultural Material
A08.23	1	0-30 cm	10YR 3/3 dark brown silt loam	No Cultural Material
A08.23	2	30-39 cm	10YR 4/6 dark yellowish brown silt loam	No Cultural Material
A08.23	2	30-39 cm	10YR 4/6 dark yellowish brown silt loam	No Cultural Material
A08.23	3	39-43 cm	10YR 5/8 yellowish brown silt loam	No Cultural Material
A08.23	3	39-43 cm	10YR 5/8 yellowish brown silt loam	No Cultural Material
A08.24	1	0-20 cm	10YR 3/3 dark brown silt loam	No Cultural Material
A08.24	1	0-20 cm	10YR 3/3 dark brown silt loam	No Cultural Material
A08.24	2	20-40 cm	10YR 4/6 dark yellowish brown silt loam	No Cultural Material
A08.24	2	20-40 cm	10YR 4/6 dark yellowish brown silt loam	No Cultural Material
A08.24	3	40-44 cm	10YR 5/8 yellowish brown silt loam	No Cultural Material
A08.24	3	40-44 cm	10YR 5/8 yellowish brown silt loam	No Cultural Material
A08.25	1	0-16 cm	10YR 3/3 dark brown silt loam	No Cultural Material

Shovel Test	Stratum	Depth	Soil Description	Artifacts
A08.25	2	16-50 cm	10YR 4/6 dark yellowish brown silt loam	No Cultural Material
A08.25	3	50-52 cm	10YR 5/8 yellowish brown silt loam	No Cultural Material
A08.26	1	0-11 cm	10YR 3/3 dark brown silt loam	No Cultural Material
A08.26	2	11-35 cm	10YR 4/6 dark yellowish brown silt loam	No Cultural Material
A08.26	3	35-41 cm	10YR 5/8 yellowish brown silt loam	No Cultural Material
A08.27	1	0-14 cm	10YR 3/3 dark brown silt loam	No Cultural Material
A08.27	2	14-26 cm	10YR 4/6 dark yellowish brown silt loam, excavation terminated due to a rock impasse	No Cultural Material
A08.28	1	0-17 cm	10YR 3/3 dark brown silt loam	No Cultural Material
A08.28	2	17-38 cm	10YR 4/6 dark yellowish brown silt loam	No Cultural Material
A08.28	3	38-55 cm	10YR 2/1 black silt loam	No Cultural Material
A08.29	1	0-29 cm	10YR 3/3 dark brown silty clay loam (plowzone)	No Cultural Material
A08.29	2	29-37 cm	10YR 4/4 dark yellowish brown silty clay loam (subsoil)	No Cultural Material
A08.29	3	37-50 cm	10YR 5/4 yellowish brown silty clay loam	No Cultural Material
A08.30	1	0-18 cm	10YR 3/3 dark brown silty clay loam (plowzone)	No Cultural Material
A08.30	2	18-22 cm	10YR 6/1 gray silty clay loam	No Cultural Material
A08.30	3	22-38 cm	10YR 4/4 dark yellowish brown silty clay loam	No Cultural Material
A08.30	4	38-49 cm	10YR 5/4 yellowish brown silty clay loam	No Cultural Material
A08.31	1	0-20 cm	10YR 3/3 dark brown silty clay loam (plowzone)	No Cultural Material
A08.31	2	20-39 cm	10YR 4/4 dark yellowish brown silty clay loam, excavation terminated at bedrock	No Cultural Material
A08.32	1	0-19 cm	10YR 3/3 dark brown silty clay loam (plowzone)	No Cultural Material
A08.32	2	19-34 cm	10YR 4/4 dark yellowish brown silty clay loam	No Cultural Material
A08.32	3	34-38 cm	10YR 5/4 yellowish brown silty clay loam	No Cultural Material
A08.33	1	0-18 cm	10YR 3/3 dark brown silty clay loam (plowzone)	No Cultural Material
A08.33	2	18-33 cm	10YR 4/4 dark yellowish brown silty clay loam	No Cultural Material
A08.33	3	33-38 cm	10YR 5/4 yellowish brown silty clay loam	No Cultural Material
A08.34	1	0-15 cm	10YR 3/3 dark brown silty clay loam (plowzone)	No Cultural Material
A08.34	2	15-28 cm	10YR 4/4 dark yellowish brown silty clay loam (subsoil)	No Cultural Material
A08.34	3	28-35 cm	10YR 5/4 yellowish brown silty clay loam (subsoil)	No Cultural Material
A08.35	1	0-33 cm	10YR 3/2 very dark grayish brown silty clay loam (plowzone)	No Cultural Material
A08.35	2	33-40 cm	10YR 4/4 dark yellowish brown silty clay loam, excavation terminated at bedrock	No Cultural Material
A08.36	1	0-19 cm	10YR 3/3 dark brown silt loam, with gravel	No Cultural Material
A08.36	1	19-45 cm	10YR 3/4 dark yellowish brown silt loam	No Cultural Material
A08.36	2	45-54 cm	10YR 4/3 brown silt loam, with gravel, pebbles, and cobbles	No Cultural Material
A08.37	1	0-13 cm	10YR 3/3 dark brown silt loam, with gravel, pebbles, and cobbles	No Cultural Material
A08.37	2	13-30 cm	10YR 3/4 dark yellowish brown silt loam, with gravel, pebbles, and cobbles	No Cultural Material
A08.37	3	30-40 cm	10YR 4/3 brown silt loam, with gravel, pebbles, and cobbles	No Cultural Material
A08.38	1	0-20 cm	10YR 3/3 dark brown silt loam, with gravel, pebbles, and cobbles	No Cultural Material
A08.38	2	20-31 cm	10YR 3/4 dark yellowish brown silt loam, excavation terminated due to a rock impasse	No Cultural Material

Shovel Test	Stratum	Depth	Soil Description	Artifacts
A08.39	1	0-12 cm	10YR 3/3 dark brown silt loam, excavation terminated due to a rock impasse	No Cultural Material
A08.40	1	0-18 cm	10YR 3/3 dark brown silt loam, with gravel, pebbles, and cobbles	No Cultural Material
A08.40	2	18-32 cm	10YR 3/4 dark yellowish brown silt loam, with gravel, pebbles, and cobbles	No Cultural Material
A08.40	3	32-52 cm	10YR 4/3 brown silt loam, with gravel, pebbles, and cobbles	No Cultural Material
A08.41	1	0-20 cm	10YR 2/2 very dark brown silt loam	No Cultural Material
A08.41	2	20-30 cm	10YR 4/2 dark grayish brown silt loam	No Cultural Material
A08.41	3	30-44 cm	10YR 3/4 dark yellowish brown silt loam	No Cultural Material
A08.42	1	0-13 cm	10YR 3/2 very dark grayish brown silt loam	No Cultural Material
A08.42	2	13-27 cm	10YR 6/1 gray silt loam	No Cultural Material
A08.42	3	27-36 cm	10YR 4/2 dark grayish brown silt loam	No Cultural Material
A08.42	4	36-54 cm	10YR 3/4 dark yellowish brown silty clay loam	No Cultural Material
A08.43	1	0-20 cm	10YR 3/2 very dark grayish brown silt loam	No Cultural Material
A08.43	2	20-41 cm	7.5YR 4/6 strong brown silt loam	No Cultural Material
A08.43	3	41-46 cm	10YR 6/4 light yellowish brown silt loam with pebbles	No Cultural Material
A08.44	1	0-21 cm	10YR 3/2 very dark grayish brown silt loam	No Cultural Material
A08.44	2	21-40 cm	10YR 4/6 dark yellowish brown silt loam	No Cultural Material
A08.45	1	0-22 cm	10YR 3/2 very dark grayish brown silt loam	No Cultural Material
A08.45	2	22-45 cm	10YR 4/6 dark yellowish brown silt loam	No Cultural Material
A08.46	1	0-17 cm	10YR 3/2 very dark grayish brown silt loam	No Cultural Material
A08.46	2	17-26 cm	10YR 4/4 dark yellowish brown silt loam, excavation terminated due to a rock impasse	No Cultural Material
A08.47	1	0-20 cm	10YR 3/2 very dark grayish brown silt loam	No Cultural Material
A08.47	2	20-43 cm	10YR 4/6 dark yellowish brown silt loam	No Cultural Material
A08.48	1	0-16 cm	10YR 3/2 very dark grayish brown silt loam	No Cultural Material
A08.48	2	16-40 cm	10YR 4/4 dark yellowish brown silt loam	No Cultural Material
A08.48	3	40-50 cm	10YR 4/6 dark yellowish brown silt loam	No Cultural Material
A08.49	1	0-20 cm	10YR 3/2 very dark grayish brown silt loam	No Cultural Material
A08.49	2	20-30 cm	10YR 4/4 dark yellowish brown silt loam, excavation terminated due to a rock impasse	No Cultural Material
A09.01	1	0-17 cm	10YR 3/3 dark brown silt loam	No Cultural Material
A09.01	1	17-33 cm	10YR 4/6 dark yellowish brown silt loam, watertable	No Cultural Material
A09.02	1	0-20 cm	10YR 3/3 dark brown silt loam	No Cultural Material
A09.02	2	20-40 cm	10YR 2/2 very dark brown mottled with 10YR 4/6 dark yellowish brown silt loam	No Cultural Material
A09.02	3	40-50 cm	10YR 5/3 brown silt	No Cultural Material
A09.03	1	0-19 cm	10YR 3/3 dark brown silt loam	No Cultural Material
A09.03	2	19-30 cm	10YR 3/6 dark yellowish brown silt loam	No Cultural Material
A09.03	3	30-37 cm	10YR 6/4 light yellowish brown silty clay loam, excavation terminated due to a rock impasse	No Cultural Material
A09.04	1	0-20 cm	10YR 5/3 brown silt loam	No Cultural Material
A09.04	2	20-32 cm	10YR 3/3 dark brown silt loam	No Cultural Material
A09.04	3	32-43 cm	10YR 5/6 yellowish brown silty clay loam	No Cultural Material

Shovel Test	Stratum	Depth	Soil Description	Artifacts
A09.05	1	0-12 cm	10YR 3/2 very dark grayish brown silt loam	No Cultural Material
A09.05	2	12-27 cm	10YR 5/3 brown silt loam, watertable	No Cultural Material
A09.06	1	0-17 cm	10YR 3/3 dark brown silt loam	No Cultural Material
A09.06	2	17-36 cm	10YR 5/3 brown silt loam, excavation terminated due to a rock impasse	No Cultural Material
A09.07	1	0-25 cm	10YR 3/3 dark brown silt loam	No Cultural Material
A09.07	2	25-33 cm	10YR 2/2 very dark brown silt loam	No Cultural Material
A09.07	3	33-43 cm	10YR 5/4 yellowish brown silty clay loam, watertable	No Cultural Material
A09.08	1	0-26 cm	10YR 3/2 very dark grayish brown silt loam (plowzone)	No Cultural Material
A09.08	2	26-34 cm	10YR 3/4 dark yellowish brown silt loam, with gravel	No Cultural Material
A09.08	3	34-46 cm	10YR 5/4 yellowish brown mottled with 10YR 6/2 light brownish gray silty clay loam	No Cultural Material
A09.09	1	0-17 cm	10YR 3/2 very dark grayish brown silt loam (plowzone)	No Cultural Material
A09.09	2	17-32 cm	7.5YR 4/6 strong brown silt loam, rocky	No Cultural Material
A09.09	3	32-39 cm	10YR 5/4 yellowish brown silty clay loam, watertable	No Cultural Material
A09.10	1	0-5 cm	10YR 3/1 very dark gray silt loam (plowzone)	No Cultural Material
A09.10	2	5-22 cm	10YR 4/3 brown silt loam, rocky	No Cultural Material
A09.10	3	22-30 cm	10YR 4/6 dark yellowish brown silt loam, rocky	No Cultural Material
A09.10	4	30-42 cm	7.5YR 4/6 strong brown silt loam, rocky	No Cultural Material
A09.11	1	0-2 cm	10YR 3/2 very dark grayish brown silt loam (plowzone)	No Cultural Material
A09.11	2	2-15 cm	10YR 4/3 brown silt loam, rocky	No Cultural Material
A09.11	3	15-34 cm	10YR 5/6 yellowish brown silt loam, rocky	No Cultural Material
A09.11	4	34-40 cm	10YR 6/4 light yellowish brown silt loam, watertable	No Cultural Material
A09.12	1	0-22 cm	10YR 4/3 brown silt loam, rocky	No Cultural Material
A09.12	2	22-36 cm	10YR 4/6 dark yellowish brown silt loam, rocky	No Cultural Material
A09.12	3	36-45 cm	10YR 6/4 light yellowish brown silty clay loam, with gravel, pebbles, and cobbles	No Cultural Material
A09.13	1	0-24 cm	10YR 4/3 brown silt loam, rocky	No Cultural Material
A09.13	2	24-33 cm	10YR 4/6 dark yellowish brown silt loam, rocky	No Cultural Material
A09.13	3	33-40 cm	10YR 5/6 yellowish brown silty clay loam, watertable	No Cultural Material
A09.14	1	0-23 cm	10YR 4/3 brown silt loam, rocky	No Cultural Material
A09.14	2	23-37 cm	10YR 3/6 dark yellowish brown silt loam, rocky	No Cultural Material
A09.14	3	37-49 cm	10YR 5/4 yellowish brown silty clay loam, watertable	No Cultural Material
A09.15	1	0-11 cm	10YR 3/2 very dark grayish brown silt loam	No Cultural Material
A09.15	2	11-30 cm	10YR 3/4 dark yellowish brown silt loam	No Cultural Material
A09.15	3	30-45 cm	10YR 5/4 yellowish brown silt loam	No Cultural Material
A09.16	1	0-17 cm	10YR 3/2 very dark grayish brown silt loam	No Cultural Material
A09.16	2	17-34 cm	10YR 3/4 dark yellowish brown silt loam	No Cultural Material
A09.16	3	34-42 cm	10YR 5/4 yellowish brown silt loam, watertable	No Cultural Material
A09.17	1	0-6 cm	10YR 2/1 black silt loam	No Cultural Material
A09.17	2	6-25 cm	10YR 3/2 very dark grayish brown silt loam	No Cultural Material

Shovel Test	Stratum	Depth	Soil Description	Artifacts
A09.17	3	25-29 cm	10YR 3/4 dark yellowish brown silt loam	No Cultural Material
A09.17	4	29-33 cm	10YR 5/4 yellowish brown silt loam	No Cultural Material
A09.18	1	0-8 cm	10YR 2/1 black silt loam	No Cultural Material
A09.18	2	8-20 cm	10YR 3/2 very dark grayish brown silt loam	No Cultural Material
A09.18	3	20-31 cm	10YR 3/4 dark yellowish brown silt loam	No Cultural Material
A09.18	4	31-39 cm	10YR 5/4 yellowish brown silt loam	No Cultural Material
A09.19	1	0-13 cm	10YR 3/2 very dark grayish brown silt loam	No Cultural Material
A09.19	2	13-27 cm	7.5YR 4/6 strong brown silt loam	No Cultural Material
A09.19	3	27-45 cm	10YR 5/4 yellowish brown silt loam, watertable	No Cultural Material
A09.20	1	0-14 cm	10YR 3/2 very dark grayish brown silt loam, with gravel, pebbles, and cobbles	No Cultural Material
A09.20	2	14-33 cm	7.5YR 4/6 strong brown silt loam, with gravel, pebbles, and cobbles	No Cultural Material
A09.20	3	33-46 cm	10YR 5/4 yellowish brown silt loam, with gravel, pebbles, and cobbles	No Cultural Material
A09.21	1	0-25 cm	10YR 3/2 very dark grayish brown silt loam with pebbles	No Cultural Material
A09.21	2	25-40 cm	7.5YR 4/6 strong brown silt loam with pebbles	No Cultural Material
A09.21	3	40-46 cm	10YR 5/4 yellowish brown silt loam with pebbles	No Cultural Material
A09.22	1	0-18 cm	10YR 3/2 very dark grayish brown silt loam (plowzone)	No Cultural Material
A09.22	2	18-29 cm	10YR 3/4 dark yellowish brown silt loam	No Cultural Material
A09.22	3	29-48 cm	10YR 5/4 yellowish brown silty clay loam, watertable	No Cultural Material
A09.23	1	0-17 cm	10YR 3/2 very dark grayish brown silt loam (plowzone)	No Cultural Material
A09.23	2	17-24 cm	10YR 3/4 dark yellowish brown silty clay loam, watertable	No Cultural Material
A09.24	1	0-5 cm	10YR 2/2 very dark brown silt loam	No Cultural Material
A09.24	2	5-20 cm	10YR 3/3 dark brown silt loam	No Cultural Material
A09.24	3	20-36 cm	10YR 5/4 yellowish brown mottled with 7.5YR 4/6 strong brown silty clay loam	No Cultural Material
A09.24	4	36-48 cm	10YR 5/4 yellowish brown silty clay loam, watertable	No Cultural Material
A09.25	1	0-25 cm	10YR 3/3 dark brown silt loam	No Cultural Material
A09.25	2	25-35 cm	10YR 4/4 dark yellowish brown silty clay loam	No Cultural Material
A09.25	3	35-37 cm	10YR 5/4 yellowish brown silty clay loam, watertable	No Cultural Material
A09.26	1	0-25 cm	10YR 3/3 dark brown silt loam	No Cultural Material
A09.26	2	25-38 cm	7.5YR 4/6 strong brown silty clay loam, watertable	No Cultural Material
A09.27	1	0-21 cm	10YR 3/3 dark brown silt loam	No Cultural Material
A09.27	2	21-39 cm	10YR 4/4 dark yellowish brown silty clay loam	No Cultural Material
A09.28	1	0-28 cm	10YR 3/3 dark brown silt loam	No Cultural Material
A09.28	2	28-35 cm	10YR 4/4 dark yellowish brown silty clay loam, excavation terminated due to a rock impasse	No Cultural Material
A09.29	1	0-18 cm	10YR 3/3 dark brown silt loam	No Cultural Material
A09.29	2	18-41 cm	10YR 2/2 very dark brown silt loam, watertable	No Cultural Material
A09.30	1	0-11 cm	10YR 3/2 very dark grayish brown silt loam	No Cultural Material
A09.30	2	11-33 cm	10YR 5/4 yellowish brown silt loam	No Cultural Material
A09.30	3	33-55 cm	10YR 5/3 brown silt loam	No Cultural Material

Shovel Test	Stratum	Depth	Soil Description	Artifacts
A09.30	4	55-57 cm	10YR 6/1 gray silt loam, watertable	No Cultural Material
A09.31	1	0-16 cm	10YR 3/2 very dark grayish brown silt loam	No Cultural Material
A09.31	2	16-33 cm	10YR 4/4 dark yellowish brown silt loam	No Cultural Material
A09.31	3	33-43 cm	10YR 5/4 yellowish brown silt loam	No Cultural Material
A09.31	4	43-46 cm	2.5YR 5/6 red silt loam	No Cultural Material
A09.32	1	0-5 cm	10YR 2/2 very dark brown silt loam	No Cultural Material
A09.32	2	5-36 cm	10YR 4/6 dark yellowish brown silt loam	No Cultural Material
A09.32	3	36-53 cm	10YR 5/4 yellowish brown silt loam, watertable	No Cultural Material
A09.33	1	0-6 cm	10YR 2/2 very dark brown silt loam	No Cultural Material
A09.34	2	6-23 cm	10YR 4/4 dark yellowish brown silt loam	No Cultural Material
A09.34	3	23-29 cm	10YR 5/4 yellowish brown silt loam, watertable	No Cultural Material
A09.35	1	0-22 cm	10YR 3/3 dark brown silt loam	No Cultural Material
A09.35	2	22-35 cm	10YR 5/4 yellowish brown silt loam	No Cultural Material
A09.35	3	35-38 cm	10YR 5/6 yellowish brown silt loam	No Cultural Material
A09.36	1	0-30 cm	10YR 3/3 dark brown silt loam, with gravel, pebbles, and cobbles	No Cultural Material
A09.36	2	30-41 cm	10YR 4/2 dark grayish brown silt loam, with gravel, pebbles, and cobbles	No Cultural Material
A09.36	3	41-57 cm	7.5YR 3/2 dark brown silty clay loam, excavation terminated due to a rock impasse	No Cultural Material
A09.37	1	0-28 cm	10YR 3/3 dark brown silt loam, with gravel, pebbles, and cobbles	No Cultural Material
A09.37	2	28-50 cm	7.5YR 3/2 dark brown silty clay loam, with gravel, pebbles, and cobbles	No Cultural Material
A09.38	1	0-29 cm	10YR 3/3 dark brown silt loam, with gravel, pebbles, and cobbles	No Cultural Material
A09.38	2	29-52 cm	7.5YR 3/2 dark brown silty clay loam, with gravel, pebbles, and cobbles	No Cultural Material
A09.39	1	0-15 cm	10YR 3/3 dark brown silty clay loam, with gravel, pebbles, and cobbles	No Cultural Material
A09.39	2	15-36 cm	7.5YR 3/2 dark brown silty clay loam, watertable	No Cultural Material
A09.39E	1	0-16 cm	10YR 3/3 dark brown silt loam, rocky	No Cultural Material
A09.39E	2	16-36 cm	10YR 4/6 dark yellowish brown silt loam, rocky	No Cultural Material
A09.39E	3	36-45 cm	10YR 6/4 light yellowish brown silty clay loam	No Cultural Material
A09.39N	1	0-10 cm	10YR 3/3 dark brown silt loam	No Cultural Material
A09.39N	2	10-33 cm	10YR 4/6 dark yellowish brown silt loam	No Cultural Material
A09.39N	3	33-46 cm	10YR 6/4 light yellowish brown silty clay loam	No Cultural Material
A09.39S	1	0-15 cm	10YR 3/3 dark brown silt loam, with gravel, pebbles, and cobbles	No Cultural Material
A09.39S	2	15-36 cm	10YR 4/6 dark yellowish brown silt loam, with gravel, pebbles, and cobbles	No Cultural Material
A09.39S	3	36-50 cm	10YR 6/4 light yellowish brown silty clay loam, with gravel, pebbles, and cobbles	No Cultural Material
A09.39W	1	0-17 cm	10YR 3/3 dark brown silt loam	No Cultural Material
A09.39W	2	17-23 cm	10YR 4/6 dark yellowish brown silt loam, excavation terminated due to a rock impasse	No Cultural Material
A09.40	1	0-16 cm	10YR 3/3 dark brown silty clay loam, with gravel, pebbles, and cobbles	No Cultural Material
A09.40	2	16-35 cm	7.5YR 3/2 dark brown silty clay loam, watertable	No Cultural Material
A09.41	1	0-15 cm	10YR 3/3 dark brown silty clay loam, with gravel, pebbles, and cobbles	No Cultural Material
A09.41	2	15-34 cm	7.5YR 3/2 dark brown silty clay loam, with gravel, pebbles, and cobbles	No Cultural Material

Shovel Test	Stratum	Depth	Soil Description	Artifacts
A09.41	3	34-52 cm	10YR 6/4 light yellowish brown silty clay loam, with gravel, pebbles, and cobbles	No Cultural Material
A09.42	1	0-14 cm	10YR 3/3 dark brown silt loam, with gravel, pebbles, and cobbles	No Cultural Material
A09.42	2	14-35 cm	7.5YR 3/2 dark brown silt loam, with gravel, pebbles, and cobbles	No Cultural Material
A09.42	3	35-50 cm	10YR 6/4 light yellowish brown silt loam, with gravel, pebbles, and cobbles	No Cultural Material
A09.43	1	0-21 cm	10YR 3/3 dark brown silt loam	No Cultural Material
A09.43	2	21-33 cm	10YR 5/6 yellowish brown silty clay loam	No Cultural Material
A09.43	3	33-42 cm	10YR 5/3 brown silty clay loam	No Cultural Material
A09.44	1	0-22 cm	10YR 3/3 dark brown silt loam	No Cultural Material
A09.44	2	22-35 cm	10YR 5/6 yellowish brown silty clay loam	No Cultural Material
A09.45	1	0-22 cm	10YR 3/3 dark brown silt loam	No Cultural Material
A09.45	2	22-30 cm	10YR 5/6 yellowish brown silty clay loam, excavation terminated due to a rock impasse	No Cultural Material
A09.46	1	0-23 cm	10YR 3/2 very dark grayish brown silt loam	No Cultural Material
A09.46	2	23-45 cm	10YR 5/6 yellowish brown silty clay loam	No Cultural Material
A09.46	3	45-50 cm	10YR 5/3 brown silty clay loam, watertable	No Cultural Material
A09.47	1	0-14 cm	10YR 3/2 very dark grayish brown silt loam	No Cultural Material
A09.47	2	14-45 cm	10YR 5/6 yellowish brown silty clay loam	No Cultural Material
A09.47	3	45-50 cm	10YR 5/3 brown silty clay loam, watertable	No Cultural Material
A09.48	1	0-16 cm	10YR 3/2 very dark grayish brown silt loam	No Cultural Material
A09.48	2	16-44 cm	10YR 5/6 yellowish brown silt loam	No Cultural Material
A09.48	3	44-51 cm	10YR 5/3 brown silty clay loam	No Cultural Material
A09.49	1	0-17 cm	10YR 3/3 dark brown silt loam	No Cultural Material
A09.49	2	17-39 cm	10YR 5/4 yellowish brown silty clay loam	No Cultural Material
A09.49	3	39-49 cm	10YR 5/3 brown silty clay loam	No Cultural Material
A10.01	1	0-12 cm	10YR 3/3 dark brown silt loam	No Cultural Material
A10.01	2	12-23 cm	10YR 4/4 dark yellowish brown silt loam	No Cultural Material
A10.01	3	23-31 cm	10YR 5/4 yellowish brown silty clay loam	No Cultural Material
A10.02	1	0-18 cm	10YR 3/3 dark brown silt loam, rocky	No Cultural Material
A10.02	2	18-36 cm	10YR 4/4 dark yellowish brown silt loam	No Cultural Material
A10.02	3	36-45 cm	10YR 5/4 yellowish brown silty clay loam, rocky	No Cultural Material
A10.03	1	0-27 cm	10YR 2/2 very dark brown silt loam, rocky	No Cultural Material
A10.03	2	27-36 cm	10YR 4/3 brown silt loam, rocky	No Cultural Material
A10.03	3	36-43 cm	10YR 6/3 pale brown sandy clay loam, with gravel, pebbles, and cobbles (glacial till)	No Cultural Material
A10.04	1	0-16 cm	10YR 3/3 dark brown silt loam, rocky	No Cultural Material
A10.04	2	16-34 cm	10YR 5/4 yellowish brown silt loam, rocky	No Cultural Material
A10.04	3	34-52 cm	10YR 6/2 light brownish gray sandy clay loam, rocky	No Cultural Material
A10.05	1	0-18 cm	10YR 3/3 dark brown silt loam, rocky	No Cultural Material
A10.05	2	18-35 cm	10YR 4/6 dark yellowish brown silt loam, rocky	No Cultural Material
A10.05	3	35-54 cm	10YR 6/3 pale brown silty clay loam, rocky	No Cultural Material

Shovel Test	Stratum	Depth	Soil Description	Artifacts
A10.06	1	0-30 cm	10YR 3/3 dark brown silt loam, rocky	No Cultural Material
A10.06	2	30-47 cm	10YR 4/3 brown silt loam, rocky	No Cultural Material
A10.06	3	47-62 cm	10YR 6/3 pale brown sandy clay loam, rocky	No Cultural Material
A10.07	1	0-11 cm	10YR 3/3 dark brown silt loam, rocky	No Cultural Material
A10.07	2	11-23 cm	10YR 4/3 brown silt loam, rocky	No Cultural Material
A10.07	3	23-35 cm	10YR 5/4 yellowish brown silty clay loam with pebbles and cobbles	No Cultural Material
A11.01	1	0-13 cm	10YR 3/3 dark brown silt loam, with gravel, pebbles, and cobbles	No Cultural Material
A11.01	2	13-36 cm	10YR 3/4 dark yellowish brown silt loam, excavation terminated due to a rock impasse	No Cultural Material
A11.02	1	0-21 cm	10YR 3/3 dark brown silt loam, excavation terminated due to a rock impasse	No Cultural Material
A11.02	2	21-33 cm	10YR 3/4 dark yellowish brown silt loam, excavation terminated due to a rock impasse	No Cultural Material
A11.02	3	33-46 cm	10YR 6/4 light yellowish brown silty clay loam, with gravel, pebbles, and cobbles	No Cultural Material
A11.03	1	0-17 cm	10YR 3/3 dark brown silt loam, with gravel, pebbles, and cobbles	No Cultural Material
A11.03	2	17-35 cm	10YR 3/4 dark yellowish brown silt loam, excavation terminated at bedrock	No Cultural Material
A11.04	1	0-5 cm	10YR 3/3 dark brown silt loam, excavation terminated at bedrock	No Cultural Material
A11.05	1	0-15 cm	10YR 3/3 dark brown silt loam, with gravel, pebbles, and cobbles	No Cultural Material
A11.05	2	15-28 cm	10YR 3/4 dark yellowish brown silt loam, excavation terminated at bedrock	No Cultural Material
A11.06	1	0-18 cm	10YR 3/3 dark brown silt loam, with gravel, pebbles, and cobbles	No Cultural Material
A11.06	2	18-38 cm	10YR 3/4 dark yellowish brown silt loam, with gravel, pebbles, and cobbles	No Cultural Material
A11.06	3	38-45 cm	10YR 6/4 light yellowish brown sandy clay loam, with gravel, pebbles, and cobbles	No Cultural Material
A11.07	1	0-12 cm	10YR 3/3 dark brown silt loam, with gravel, pebbles, and cobbles	No Cultural Material
A11.07	2	12-33 cm	10YR 3/4 dark yellowish brown silt loam, with gravel, pebbles, and cobbles	No Cultural Material
A11.07	3	33-50 cm	10YR 6/4 light yellowish brown sandy clay loam, with gravel, pebbles, and cobbles	No Cultural Material
A11.08	1	0-15 cm	10YR 3/3 dark brown silt loam	No Cultural Material
A11.08	2	15-39 cm	10YR 3/6 dark yellowish brown silt loam	No Cultural Material
A11.08	3	39-49 cm	10YR 5/4 yellowish brown silt	No Cultural Material
A11.09	1	0-9 cm	10YR 2/2 very dark brown silt loam	No Cultural Material
A11.09	2	9-20 cm	10YR 5/6 yellowish brown silt loam	No Cultural Material
A11.09	3	20-40 cm	10YR 5/4 yellowish brown silt	No Cultural Material
A11.10	1	0-10 cm	10YR 3/3 dark brown loam	No Cultural Material
A11.10	2	10-17 cm	10YR 5/6 yellowish brown silt loam, excavation terminated due to a rock impasse	No Cultural Material
A11.11	1	0-13 cm	10YR 5/6 yellowish brown silt loam	No Cultural Material
A11.11	2	13-30 cm	10YR 5/6 yellowish brown silt loam, excavation terminated due to a rock impasse	No Cultural Material
A11.12	1	0-17 cm	10YR 3/3 dark brown silt loam	No Cultural Material
A11.12	2	17-34 cm	10YR 3/6 dark yellowish brown silt loam	No Cultural Material
A11.12	3	34-46 cm	10YR 5/4 yellowish brown silty clay loam	No Cultural Material
A11.13	1	0-10 cm	10YR 3/2 very dark grayish brown silt loam	No Cultural Material
A11.13	2	10-24 cm	10YR 5/6 yellowish brown sandy loam	No Cultural Material
A11.13	3	24-33 cm	10YR 5/4 yellowish brown sandy loam, excavation terminated due to a rock impasse	No Cultural Material



Shovel Test	Stratum	Depth	Soil Description	Artifacts
A11.14	1	0-13 cm	10YR 3/3 dark brown silt loam	No Cultural Material
A11.14	2	13-38 cm	10YR 4/6 dark yellowish brown sandy loam	No Cultural Material
A11.14	3	38-50 cm	10YR 5/4 yellowish brown sandy loam	No Cultural Material
A11.15	1	0-15 cm	10YR 3/1 very dark gray silt loam	No Cultural Material
A11.15	2	15-30 cm	10YR 3/3 dark brown silt loam, excavation terminated due to a rock impasse	No Cultural Material
A11.16	1	0-13 cm	10YR 3/1 very dark gray silt loam	No Cultural Material
A11.16	2	13-32 cm	10YR 3/3 dark brown silt loam	No Cultural Material
A11.16	3	32-41 cm	10YR 6/4 light yellowish brown silt loam	No Cultural Material
A11.16E	1	0-20 cm	10YR 3/1 very dark gray silt loam	No Cultural Material
A11.16E	2	20-46 cm	10YR 3/3 dark brown silt loam	No Cultural Material
A11.16E	3	46-52 cm	10YR 6/4 light yellowish brown silt loam	No Cultural Material
A11.16N	1	0-16 cm	10YR 3/1 very dark gray silt loam, with gravel, pebbles, and cobbles	No Cultural Material
A11.16N	2	16-36 cm	10YR 3/3 dark brown silt loam	No Cultural Material
A11.16N	3	36-45 cm	10YR 6/4 light yellowish brown silt loam, excavation terminated due to a rock impasse	No Cultural Material
A11.16S	1	0-10 cm	10YR 3/1 very dark gray silt loam	No Cultural Material
A11.16S	2	10-28 cm	10YR 3/3 dark brown silt loam	No Cultural Material
A11.16S	3	28-33 cm	10YR 6/4 light yellowish brown silt loam	No Cultural Material
A11.16W	1	0-20 cm	10YR 3/1 very dark gray silt loam	No Cultural Material
A11.16W	2	20-33 cm	10YR 3/3 dark brown silt loam, excavation terminated due to a rock impasse	No Cultural Material
A11.17	1	0-7 cm	10YR 3/2 very dark grayish brown silt loam	No Cultural Material
A11.17	2	7-11 cm	10YR 5/3 brown silt loam, excavation terminated due to a rock impasse	No Cultural Material
A11.18	1	0-12 cm	10YR 5/2 grayish brown silt loam	No Cultural Material
A11.18	2	12-40 cm	10YR 4/3 brown silt loam	No Cultural Material
A11.18	3	40-47 cm	10YR 5/4 yellowish brown silt loam	No Cultural Material
A11.19	1	0-10 cm	10YR 5/2 grayish brown silt loam	No Cultural Material
A11.19	2	10-19 cm	10YR 4/6 dark yellowish brown silt loam	No Cultural Material
A11.19	3	19-45 cm	10YR 5/3 brown silt loam	No Cultural Material
A11.19	4	45-55 cm	10YR 5/4 yellowish brown silt	No Cultural Material
A11.20	1	0-20 cm	10YR 3/2 very dark grayish brown silt loam, with gravel and cobbles	No Cultural Material
A11.20	2	20-35 cm	10YR 4/3 brown silt loam	No Cultural Material
A11.20	3	35-42 cm	10YR 5/4 yellowish brown silt loam	No Cultural Material
A11.21	1	0-25 cm	10YR 3/2 very dark grayish brown silt loam	No Cultural Material
A11.21	2	25-32 cm	7.5YR 5/4 brown silt loam, rocky	No Cultural Material
A11.21	3	32-40 cm	10YR 5/4 yellowish brown silt loam, rocky	No Cultural Material
A11.22	1	0-15 cm	10YR 4/2 dark grayish brown silt loam, rocky (plowzone)	No Cultural Material
A11.22	2	15-38 cm	10YR 4/4 dark yellowish brown silt loam, rocky	No Cultural Material
A11.22	3	38-52 cm	10YR 5/3 brown silt loam, rocky	No Cultural Material
A11.23	1	0-12 cm	10YR 4/2 dark grayish brown silt loam, rocky (plowzone)	No Cultural Material

Shovel Test	Stratum	Depth	Soil Description	Artifacts
A11.23	2	12-30 cm	10YR 5/4 yellowish brown silt loam, rocky	No Cultural Material
A11.23	3	30-38 cm	10YR 5/2 grayish brown silt loam, rocky	No Cultural Material
A11.24	1	0-15 cm	10YR 3/2 very dark grayish brown silt loam, rocky	No Cultural Material
A11.24	2	15-29 cm	10YR 4/4 dark yellowish brown silt loam, rocky	No Cultural Material
A11.24	3	29-40 cm	10YR 5/3 brown silt loam, rocky	No Cultural Material
A11.25	1	0-14 cm	10YR 3/2 very dark grayish brown silt loam, rocky	No Cultural Material
A11.25	2	14-35 cm	10YR 4/3 brown silt loam, rocky	No Cultural Material
A11.25	3	35-47 cm	10YR 6/4 light yellowish brown silt loam, rocky	No Cultural Material
A11.26	1	0-16 cm	10YR 3/3 dark brown silt loam, rocky (plowzone)	No Cultural Material
A11.26	2	16-34 cm	10YR 4/6 dark yellowish brown silt loam, rocky	No Cultural Material
A11.26	3	34-46 cm	10YR 5/4 yellowish brown silt loam, rocky	No Cultural Material
A11.27	1	0-23 cm	10YR 3/2 very dark grayish brown silt loam, rocky (plowzone)	No Cultural Material
A11.27	2	23-27 cm	10YR 7/1 light gray sandy loam, excavation terminated at bedrock	No Cultural Material
A11.28	1	0-11 cm	10YR 3/2 very dark grayish brown silt loam, rocky (plowzone)	No Cultural Material
A11.28	2	11-23 cm	10YR 4/3 brown silt loam, rocky	No Cultural Material
A11.28	3	23-32 cm	10YR 5/4 yellowish brown sandy loam, rocky	No Cultural Material
A11.29	1	0-7 cm	10YR 3/3 dark brown silt loam	No Cultural Material
A11.29	2	7-28 cm	10YR 3/6 dark yellowish brown silt loam	No Cultural Material
A11.29	3	28-32 cm	10YR 5/4 yellowish brown silt loam, excavation terminated at bedrock	No Cultural Material
A11.30	1	0-13 cm	10YR 3/3 dark brown silt loam	No Cultural Material
A11.30	2	13-36 cm	10YR 3/6 dark yellowish brown silt loam	No Cultural Material
A11.30	3	36-41 cm	10YR 5/4 yellowish brown silt loam, excavation terminated due to a rock impasse	No Cultural Material
A11.31	1	0-12 cm	10YR 3/3 dark brown silt loam	No Cultural Material
A11.31	2	12-35 cm	10YR 3/6 dark yellowish brown silt loam	No Cultural Material
A11.31	3	35-36 cm	10YR 5/4 yellowish brown silt loam, excavation terminated due to a rock impasse	No Cultural Material
A11.32	1	0-10 cm	10YR 3/6 dark yellowish brown silt loam, excavation terminated due to a rock impasse	No Cultural Material
A11.33	1	0-17 cm	10YR 2/1 black silt loam, excavation terminated due to a rock impasse	No Cultural Material
A11.33	2	17-25 cm	10YR 5/1 gray silt loam	No Cultural Material
A11.34	1	0-16 cm	10YR 3/3 dark brown silt loam	No Cultural Material
A11.34	2	16-25 cm	10YR 3/6 dark yellowish brown silt loam	No Cultural Material
A11.34	3	25-30 cm	10YR 5/4 yellowish brown silt loam, excavation terminated due to a rock impasse	No Cultural Material
A11.35	1	0-12 cm	10YR 3/3 dark brown silt loam	No Cultural Material
A11.35	2	12-30 cm	10YR 5/4 yellowish brown silt loam	No Cultural Material
A11.36	1	0-14 cm	10YR 3/3 dark brown silt loam	No Cultural Material
A11.36	2	14-23 cm	10YR 5/2 grayish brown silt loam, excavation terminated due to a rock impasse	No Cultural Material
A11.37	1	0-25 cm	10YR 3/3 dark brown silt loam	No Cultural Material
A11.37	2	25-37 cm	10YR 5/2 grayish brown silt loam	No Cultural Material
A11.37	3	37-49 cm	10YR 5/3 brown silty clay loam	No Cultural Material

Shovel Test	Stratum	Depth	Soil Description	Artifacts
A11.38	1	0-15 cm	10YR 3/3 dark brown silt loam	No Cultural Material
A11.38	2	15-35 cm	10YR 5/2 grayish brown silt loam	No Cultural Material
A11.38	3	35-47 cm	10YR 5/3 brown silty clay loam	No Cultural Material
A11.39	1	0-12 cm	10YR 3/3 dark brown silt loam	No Cultural Material
A11.39	2	12-36 cm	10YR 5/2 grayish brown silt loam	No Cultural Material
A11.39	3	36-49 cm	10YR 5/3 brown silt loam, excavation terminated due to a rock impasse	No Cultural Material
A11.40	1	0-14 cm	10YR 3/3 dark brown silt loam	No Cultural Material
A11.40	2	14-37 cm	10YR 5/2 grayish brown silt loam	No Cultural Material
A11.40	3	37-45 cm	10YR 5/3 brown silt loam, excavation terminated due to a rock impasse	No Cultural Material
A11.41	1	0-12 cm	10YR 3/3 dark brown silt loam	No Cultural Material
A11.41	2	12-27 cm	10YR 5/2 grayish brown silt loam	No Cultural Material
A11.41	3	27-32 cm	10YR 5/3 brown silt loam	No Cultural Material
A11.42	1	0-11 cm	10YR 3/3 dark brown silt loam	No Cultural Material
A11.42	2	11-13 cm	10YR 5/2 grayish brown silt loam, excavation terminated due to a rock impasse	No Cultural Material
A11.43	1	0-14 cm	10YR 3/3 dark brown silt loam, with gravel	No Cultural Material
A11.43	2	14-28 cm	10YR 3/6 dark yellowish brown silt loam, with gravel	No Cultural Material
A11.43	3	28-32 cm	10YR 4/4 dark yellowish brown silt loam, with gravel	No Cultural Material
A11.44	1	0-8 cm	10YR 3/3 dark brown silt loam, with gravel	No Cultural Material
A11.44	2	8-30 cm	10YR 3/6 dark yellowish brown silt loam, with gravel	No Cultural Material
A11.44	3	30-42 cm	10YR 4/4 dark yellowish brown silt loam, with gravel	No Cultural Material
A11.45	1	0-13 cm	10YR 3/3 dark brown silt loam, with gravel	No Cultural Material
A11.45	2	13-24 cm	10YR 3/4 dark yellowish brown silt loam, with gravel	No Cultural Material
A11.45	3	24-27 cm	10YR 4/4 dark yellowish brown silt loam, with gravel	No Cultural Material
A11.46	1	0-9 cm	10YR 3/3 dark brown silt loam, with gravel	No Cultural Material
A11.46	2	9-25 cm	10YR 3/4 dark yellowish brown silt loam, with gravel	No Cultural Material
A11.46	3	25-40 cm	10YR 4/4 dark yellowish brown silt loam, with gravel	No Cultural Material
A11.47	1	0-25 cm	10YR 3/3 dark brown silt loam, with gravel	No Cultural Material
A11.47	2	25-39 cm	10YR 3/6 dark yellowish brown silt loam, with gravel	No Cultural Material
A11.48	1	0-14 cm	10YR 3/3 dark brown silt loam, with gravel	No Cultural Material
A11.48	2	14-30 cm	10YR 3/6 dark yellowish brown silt loam, with gravel	No Cultural Material
A11.48	3	30-34 cm	10YR 4/4 dark yellowish brown silt loam, with gravel	No Cultural Material
A11.49	1	0-20 cm	10YR 3/2 very dark grayish brown silt loam, with gravel	No Cultural Material
A11.49	2	20-32 cm	7.5YR 6/4 light brown silt loam, with gravel	No Cultural Material
A12.01	1	0-35 cm	10YR 2/2 very dark brown medium sand	No Cultural Material
A12.02	2	35-55 cm	10YR 4/6 dark yellowish brown sandy loam	No Cultural Material
A12.03	3	55-60 cm	10YR 4/6 dark yellowish brown mottled with 5YR 5/6 yellowish red sandy loam	No Cultural Material
A12.04	1	0-20 cm	10YR 3/2 very dark grayish brown sandy loam	No Cultural Material
A12.04	2	20-37 cm	10YR 3/2 very dark grayish brown mottled with 10YR 4/6 dark yellowish brown sandy loam	No Cultural Material

Shovel Test	Stratum	Depth	Soil Description	Artifacts
A12.04	3	37-50 cm	10YR 3/6 dark yellowish brown medium sand	No Cultural Material
A12.05	1	0-25 cm	10YR 2/2 very dark brown silt loam	No Cultural Material
A12.05	2	25-34 cm	10YR 5/8 yellowish brown silt	No Cultural Material
A12.05	3	34-40 cm	10YR 6/3 pale brown silt	No Cultural Material
A12.06	1	0-26 cm	10YR 3/3 dark brown silt loam	No Cultural Material
A12.06	2	26-32 cm	10YR 5/8 yellowish brown silt	No Cultural Material
A12.06	3	32-42 cm	10YR 6/3 pale brown silt	No Cultural Material
A12.07	1	0-24 cm	10YR 3/3 dark brown silt loam	No Cultural Material
A12.07	2	24-33 cm	10YR 5/8 yellowish brown sandy clay loam	No Cultural Material
A12.07	3	33-44 cm	10YR 6/3 pale brown sandy clay loam	No Cultural Material
A12.08	1	0-28 cm	10YR 2/2 very dark brown silt loam	No Cultural Material
A12.08	2	28-41 cm	10YR 3/6 dark yellowish brown silt loam	No Cultural Material
A12.08	3	41-48 cm	2.5YR 5/4 reddish brown silty clay loam	No Cultural Material
A12.09	1	0-35 cm	10YR 2/2 very dark brown silt loam	No Cultural Material
A12.09	2	35-39 cm	10YR 4/6 dark yellowish brown compact silty clay	No Cultural Material
A12.09	3	39-42 cm	2.5YR 5/4 reddish brown silty clay loam	No Cultural Material
A12.10	1	0-23 cm	10YR 2/2 very dark brown silt loam	No Cultural Material
A12.10	2	23-33 cm	10YR 2/2 very dark brown mottled with 2.5YR 5/4 reddish brown silty clay loam	No Cultural Material
A12.10	3	33-47 cm	2.5YR 5/4 reddish brown clay	No Cultural Material
A12.11	1	0-30 cm	10YR 2/2 very dark brown silty clay loam	No Cultural Material
A12.11	2	30-40 cm	2.5YR 5/4 reddish brown silty clay loam	No Cultural Material
A12.11	3	40-50 cm	2.5YR 5/4 reddish brown silty clay loam	No Cultural Material
A12.12	1	0-23 cm	10YR 2/2 very dark brown silty clay loam	No Cultural Material
A12.12	2	23-40 cm	2.5YR 5/4 reddish brown mottled with 5YR 6/3 light reddish brown silty clay loam	No Cultural Material
A12.13	1	0-24 cm	10YR 2/2 very dark brown silty clay loam	No Cultural Material
A12.13	2	24-38 cm	2.5YR 5/4 reddish brown silty clay loam	No Cultural Material
A12.14	1	0-22 cm	10YR 2/2 very dark brown silty clay loam	No Cultural Material
A12.14	2	22-37 cm	2.5YR 5/4 reddish brown silty clay loam	No Cultural Material
A12.14	3	37-47 cm	10YR 7/3 very pale brown silt	No Cultural Material
A12.15	1	0-21 cm	10YR 3/3 dark brown silt loam	No Cultural Material
A12.15	2	21-46 cm	10YR 4/3 brown silt loam	No Cultural Material
A12.15	3	46-57 cm	10YR 5/4 yellowish brown silty clay loam, with gravel	No Cultural Material
A12.16	1	0-29 cm	10YR 3/3 dark brown silt loam	No Cultural Material
A12.16	2	29-49 cm	10YR 4/3 brown silt loam	No Cultural Material
A12.16	3	49-59 cm	10YR 5/4 yellowish brown silt loam, with gravel	No Cultural Material
A12.17	1	0-26 cm	10YR 3/3 dark brown silt loam	No Cultural Material
A12.17	2	26-40 cm	10YR 4/3 brown silt loam	No Cultural Material
A12.17	3	40-51 cm	10YR 5/4 yellowish brown silty clay loam, with gravel	No Cultural Material

Shovel Test	Stratum	Depth	Soil Description	Artifacts
A12.18	1	0-29 cm	10YR 3/3 dark brown silt loam	No Cultural Material
A12.18	2	29-34 cm	10YR 4/3 brown silt loam	No Cultural Material
A12.18	3	34-42 cm	10YR 5/4 yellowish brown silty clay loam, with gravel	No Cultural Material
A12.19	1	0-35 cm	10YR 3/3 dark brown silt loam	No Cultural Material
A12.19	2	35-36 cm	10YR 2/1 black silt loam, streaked with charcoal	No Cultural Material
A12.19	3	36-43 cm	10YR 6/1 gray silty clay loam	No Cultural Material
A12.20	1	0-32 cm	10YR 3/3 dark brown silt loam	No Cultural Material
A12.20	2	32-43 cm	10YR 5/4 yellowish brown silty clay loam	No Cultural Material
A12.20	3	43-49 cm	10YR 6/1 gray silty clay loam	No Cultural Material
A12.21	1	0-29 cm	10YR 3/3 dark brown silt loam	No Cultural Material
A12.21	2	29-40 cm	10YR 5/4 yellowish brown silty clay loam	No Cultural Material
A12.21	3	40-46 cm	10YR 6/1 gray silty clay loam	No Cultural Material
A12.22	1	0-26 cm	10YR 3/3 dark brown silty clay loam	No Cultural Material
A12.22	2	26-37 cm	10YR 5/4 yellowish brown silty clay loam	No Cultural Material
A12.23	1	0-30 cm	10YR 5/3 brown silty clay loam (plowzone)	No Cultural Material
A12.23	2	30-38 cm	10YR 6/3 pale brown silty clay loam	No Cultural Material
A12.23	3	38-47 cm	10YR 5/4 yellowish brown silty clay loam	No Cultural Material
A12.24	1	0-23 cm	10YR 3/3 dark brown silty clay loam	No Cultural Material
A12.24	2	23-29 cm	10YR 6/3 pale brown silty clay loam	No Cultural Material
A12.24	3	29-37 cm	10YR 5/4 yellowish brown silty clay loam	No Cultural Material
A12.25	1	0-27 cm	10YR 3/3 dark brown silty clay loam	No Cultural Material
A12.25	2	27-32 cm	10YR 6/3 pale brown silty clay loam	No Cultural Material
A12.25	3	32-40 cm	10YR 6/1 gray sandy clay loam	No Cultural Material
A12.26	1	0-28 cm	10YR 3/3 dark brown silty clay loam	No Cultural Material
A12.26	2	28-32 cm	10YR 6/3 pale brown sandy clay loam	No Cultural Material
A12.26	3	32-40 cm	10YR 6/1 gray sandy clay loam	No Cultural Material
A12.27	1	0-20 cm	10YR 3/3 dark brown silty clay loam (plowzone)	No Cultural Material
A12.27	2	20-29 cm	10YR 5/4 yellowish brown sandy clay with gravel	No Cultural Material
A12.28	1	0-37 cm	10YR 3/3 dark brown silty clay loam	No Cultural Material
A12.28	2	37-43 cm	10YR 5/4 yellowish brown sandy clay loam	No Cultural Material
A12.28	3	43-54 cm	10YR 5/6 yellowish brown medium sand, excavation terminated due to a rock impasse	No Cultural Material
A12.29	1	0-15 cm	10YR 3/3 dark brown silt loam	No Cultural Material
A12.29	2	15-46 cm	10YR 4/3 brown silt loam	No Cultural Material
A12.29	3	46-59 cm	10YR 5/4 yellowish brown sandy clay loam	No Cultural Material
A12.30	1	0-34 cm	10YR 3/3 dark brown silt loam	No Cultural Material
A12.30	2	34-42 cm	10YR 4/3 brown silt loam	No Cultural Material
A12.30	3	42-56 cm	10YR 5/4 yellowish brown sandy clay loam	No Cultural Material
A12.31	1	0-22 cm	10YR 3/3 dark brown silt loam	No Cultural Material

Shovel Test	Stratum	Depth	Soil Description	Artifacts
A12.31	2	22-39 cm	10YR 4/3 brown silt loam	No Cultural Material
A12.31	3	39-48 cm	10YR 5/4 yellowish brown sandy clay loam	No Cultural Material
A12.32	1	0-24 cm	10YR 3/3 dark brown loam	No Cultural Material
A12.32	2	24-37 cm	10YR 4/3 brown silt loam	No Cultural Material
A12.32	3	37-45 cm	10YR 5/4 yellowish brown sandy clay loam	No Cultural Material
A12.33	1	0-23 cm	10YR 3/3 dark brown silt loam	No Cultural Material
A12.33	2	23-37 cm	10YR 4/3 brown silt loam	No Cultural Material
A12.33	3	37-45 cm	10YR 5/4 yellowish brown sandy clay loam	No Cultural Material
A12.34	1	0-21 cm	10YR 3/3 dark brown silt loam	No Cultural Material
A12.34	2	21-39 cm	10YR 4/3 brown silt loam	No Cultural Material
A12.34	3	39-47 cm	10YR 5/4 yellowish brown sandy clay loam	No Cultural Material
A12.35	1	0-22 cm	10YR 3/3 dark brown silt loam	No Cultural Material
A12.35	2	22-33 cm	10YR 4/3 brown silt loam	No Cultural Material
A12.35	3	33-44 cm	10YR 5/4 yellowish brown sandy clay loam	No Cultural Material
A12.36	1	0-22 cm	10YR 3/3 dark brown silt loam, with gravel, pebbles, and cobbles (plowzone)	No Cultural Material
A12.36	2	22-29 cm	10YR 4/3 brown silt loam, with gravel, pebbles, and cobbles	No Cultural Material
A12.36	3	29-42 cm	10YR 5/4 yellowish brown sandy clay loam, with gravel, pebbles, and cobbles	No Cultural Material
A12.37	1	0-19 cm	10YR 3/3 dark brown silt loam (plowzone)	No Cultural Material
A12.37	2	19-33 cm	10YR 4/3 brown silt loam, with gravel, pebbles, and cobbles	No Cultural Material
A12.37	3	33-50 cm	10YR 5/4 yellowish brown sandy clay loam, with gravel, pebbles, and cobbles	No Cultural Material
A12.38	1	0-18 cm	10YR 3/3 dark brown silt loam, with gravel, pebbles, and cobbles (plowzone)	No Cultural Material
A12.38	2	18-33 cm	10YR 4/3 brown silt loam, with gravel, pebbles, and cobbles	No Cultural Material
A12.38	3	33-45 cm	10YR 5/4 yellowish brown sandy clay loam, with gravel, pebbles, and cobbles	No Cultural Material
A12.39	1	0-28 cm	10YR 3/3 dark brown silt loam, with gravel, pebbles, and cobbles (plowzone)	No Cultural Material
A12.39	2	28-32 cm	10YR 4/3 brown silt loam, with gravel, pebbles, and cobbles	No Cultural Material
A12.39	3	32-44 cm	10YR 5/4 yellowish brown sandy clay loam, with gravel, pebbles, and cobbles	No Cultural Material
A12.40	1	0-29 cm	10YR 5/3 brown silt loam, with gravel, pebbles, and cobbles (plowzone)	No Cultural Material
A12.40	2	29-32 cm	10YR 4/3 brown silt loam, with gravel, pebbles, and cobbles	No Cultural Material
A12.40	3	32-47 cm	10YR 5/4 yellowish brown sandy clay loam, with gravel, pebbles, and cobbles	No Cultural Material
A12.41	1	0-18 cm	10YR 3/3 dark brown silt loam, with gravel, pebbles, and cobbles	No Cultural Material
A12.41	2	18-29 cm	10YR 4/3 brown silt loam, with gravel, pebbles, and cobbles	No Cultural Material
A12.41	3	29-40 cm	10YR 5/4 yellowish brown silty clay loam, with gravel, pebbles, and cobbles	No Cultural Material
A12.42	1	0-15 cm	10YR 3/3 dark brown silt loam (plowzone)	No Cultural Material
A12.42	2	15-32 cm	10YR 4/3 brown silt loam	No Cultural Material
A12.42	3	32-49 cm	10YR 5/4 yellowish brown silty clay loam	No Cultural Material
A12.43	1	0-36 cm	10YR 3/3 dark brown silt loam	No Cultural Material
A12.43	2	36-42 cm	10YR 4/3 brown sandy clay loam	No Cultural Material
A12.44	1	0-35 cm	10YR 3/3 dark brown silt loam	No Cultural Material

Shovel Test	Stratum	Depth	Soil Description	Artifacts
A12.44	2	35-41 cm	10YR 4/3 brown sandy clay loam	No Cultural Material
A12.45	1	0-42 cm	10YR 3/3 dark brown silt loam (plowzone)	No Cultural Material
A12.45	2	42-48 cm	10YR 4/3 brown sandy clay loam	No Cultural Material
A12.46	1	0-45 cm	10YR 3/3 dark brown silt loam (plowzone)	No Cultural Material
A12.46	2	45-52 cm	10YR 4/3 brown sandy clay loam, watertable	No Cultural Material
A12.47	1	0-35 cm	10YR 3/3 dark brown silt loam (plowzone)	No Cultural Material
A12.47	2	35-41 cm	10YR 4/3 brown sandy clay loam	No Cultural Material
A12.48	1	0-29 cm	10YR 3/3 dark brown silt loam (plowzone)	No Cultural Material
A12.48	2	29-37 cm	10YR 4/3 brown sandy clay loam	No Cultural Material
A12.49	1	0-24 cm	10YR 3/3 dark brown silt loam	No Cultural Material
A12.49	2	24-40 cm	10YR 5/4 yellowish brown mottled with 10YR 6/4 light yellowish brown silt loam	No Cultural Material
A12.49	3	40-51 cm	10YR 5/4 yellowish brown silt loam	No Cultural Material
A13.01	1	0-34 cm	10YR 3/3 dark brown silt loam	No Cultural Material
A13.01	2	34-43 cm	10YR 5/4 yellowish brown silt loam	No Cultural Material
A13.01	3	43-47 cm	10YR 6/1 gray silt loam, watertable	No Cultural Material
A13.02	1	0-33 cm	10YR 3/3 dark brown silt loam	No Cultural Material
A13.02	2	33-46 cm	10YR 5/4 yellowish brown silty clay loam	No Cultural Material
A13.02	3	46-52 cm	10YR 6/1 gray silty clay loam	No Cultural Material
A13.03	1	0-32 cm	10YR 3/3 dark brown silt loam	No Cultural Material
A13.03	2	32-41 cm	10YR 6/1 gray silt loam, watertable	No Cultural Material
A13.04	1	0-32 cm	10YR 3/3 dark brown silt loam	No Cultural Material
A13.04	2	32-45 cm	10YR 5/4 yellowish brown silty clay loam	No Cultural Material
A13.04	3	45-52 cm	10YR 6/1 gray silty clay loam	No Cultural Material
A13.05	1	0-28 cm	10YR 3/3 dark brown silt loam (plowzone)	No Cultural Material
A13.05	2	28-39 cm	10YR 6/1 gray silty clay loam	No Cultural Material
A13.06	1	0-31 cm	10YR 3/3 dark brown silt loam	No Cultural Material
A13.06	2	31-37 cm	10YR 6/1 gray silt loam	No Cultural Material
A13.06	3	37-42 cm	10YR 6/1 gray silty clay loam	No Cultural Material
A13.07	1	0-18 cm	10YR 3/3 dark brown silt loam	No Cultural Material
A13.07	2	18-34 cm	10YR 6/1 gray silty clay loam	No Cultural Material
A13.08	1	0-29 cm	10YR 3/3 dark brown silt loam	No Cultural Material
A13.08	2	29-42 cm	10YR 5/4 yellowish brown mottled with 10YR 6/1 gray silty clay loam	No Cultural Material
A13.09	1	0-26 cm	10YR 3/3 dark brown silt loam	No Cultural Material
A13.09	2	26-43 cm	10YR 6/1 gray silty clay loam	No Cultural Material
A13.10	1	0-29 cm	10YR 3/3 dark brown silt loam	No Cultural Material
A13.10	2	29-36 cm	10YR 5/4 yellowish brown silty clay loam	No Cultural Material
A13.10	3	36-42 cm	10YR 6/1 gray silty clay loam	No Cultural Material
A13.11	1	0-21 cm	10YR 3/3 dark brown silt loam	No Cultural Material

Shovel Test	Stratum	Depth	Soil Description	Artifacts
A13.11	2	21-39 cm	10YR 5/4 yellowish brown silty clay loam	No Cultural Material
A13.11	3	39-43 cm	10YR 6/1 gray silty clay loam	No Cultural Material
A13.12	1	0-29 cm	10YR 3/3 dark brown silt loam	No Cultural Material
A13.12	2	29-42 cm	10YR 5/4 yellowish brown silty clay loam	No Cultural Material
A13.12	3	42-49 cm	10YR 6/1 gray silty clay loam	No Cultural Material
A13.13	1	0-34 cm	10YR 3/3 dark brown silt loam	No Cultural Material
A13.13	2	34-43 cm	10YR 5/4 yellowish brown silt loam	No Cultural Material
A13.14	1	0-32 cm	10YR 3/3 dark brown silt loam	No Cultural Material
A13.14	2	32-33 cm	10YR 2/1 black silt loam, streaked with charcoal	No Cultural Material
A13.14	3	33-41 cm	10YR 6/1 gray silty clay loam	No Cultural Material
A13.15	1	0-25 cm	10YR 3/3 dark brown silt loam	No Cultural Material
A13.15	2	25-34 cm	10YR 6/1 gray mottled with 10YR 5/4 yellowish brown silt loam	No Cultural Material
A13.16	1	0-30 cm	10YR 3/3 dark brown silt loam	No Cultural Material
A13.16	2	30-41 cm	10YR 5/4 yellowish brown silty clay loam	No Cultural Material
A13.16	3	41-49 cm	10YR 6/1 gray sandy clay loam	No Cultural Material
A13.17	1	0-29 cm	10YR 3/3 dark brown silt loam	No Cultural Material
A13.17	2	29-34 cm	10YR 5/4 yellowish brown silty clay loam	No Cultural Material
A13.17	3	34-40 cm	10YR 6/1 gray sandy clay loam	No Cultural Material
A13.18	1	0-26 cm	10YR 3/3 dark brown silt loam	No Cultural Material
A13.18	2	26-31 cm	10YR 5/4 yellowish brown silty clay loam	No Cultural Material
A13.18	3	31-40 cm	10YR 6/1 gray sandy clay loam, excavation terminated due to a rock impasse	No Cultural Material
A13.19	1	0-26 cm	10YR 3/3 dark brown silty clay loam	No Cultural Material
A13.19	2	26-33 cm	10YR 4/6 dark yellowish brown silty clay loam	No Cultural Material
A13.19	3	33-47 cm	10YR 6/2 light brownish gray sandy clay loam	No Cultural Material
A13.20	1	0-28 cm	10YR 3/3 dark brown silty clay loam	No Cultural Material
A13.20	2	28-40 cm	10YR 4/6 dark yellowish brown silty clay loam	No Cultural Material
A13.20	3	40-44 cm	10YR 6/2 light brownish gray sandy clay loam	No Cultural Material
A13.21	1	0-28 cm	10YR 3/3 dark brown silty clay loam	No Cultural Material
A13.21	2	28-42 cm	10YR 4/6 dark yellowish brown silty clay loam	No Cultural Material
A13.21	3	42-52 cm	10YR 6/2 light brownish gray sandy clay loam	No Cultural Material
A13.22	1	0-37 cm	10YR 3/3 dark brown silty clay loam	No Cultural Material
A13.22	2	37-45 cm	10YR 5/4 yellowish brown mottled with 10YR 6/1 gray silty clay loam, excavation terminated at rock	No Cultural Material
A13.23	1	0-27 cm	10YR 3/3 dark brown silty clay loam	No Cultural Material
A13.23	2	27-39 cm	10YR 5/4 yellowish brown silty clay loam	No Cultural Material
A13.24	1	0-20 cm	10YR 3/3 dark brown silty clay loam	No Cultural Material
A13.24	2	20-32 cm	10YR 4/6 dark yellowish brown silty clay loam	No Cultural Material
A13.24	3	32-36 cm	10YR 3/6 dark yellowish brown sandy loam	No Cultural Material
A13.25	1	0-31 cm	10YR 3/3 dark brown silty clay loam	No Cultural Material



Shovel Test	Stratum	Depth	Soil Description	Artifacts
A13.25	2	31-42 cm	10YR 6/3 pale brown silty clay loam	No Cultural Material
A13.26	1	0-18 cm	10YR 3/3 dark brown silt loam	No Cultural Material
A13.26	2	18-30 cm	10YR 6/4 light yellowish brown silt loam	No Cultural Material
A13.26	3	30-37 cm	10YR 6/3 pale brown silt loam	No Cultural Material
A13.27	1	0-20 cm	10YR 3/3 dark brown silty clay loam	No Cultural Material
A13.27	2	20-29 cm	10YR 6/4 light yellowish brown silty clay loam	No Cultural Material
A13.27	3	29-38 cm	10YR 6/3 pale brown silt loam	No Cultural Material
A13.28	1	0-21 cm	10YR 3/3 dark brown silty clay loam	No Cultural Material
A13.28	2	21-33 cm	10YR 6/4 light yellowish brown silty clay loam	No Cultural Material
A13.28	3	33-40 cm	10YR 6/3 pale brown silt loam	No Cultural Material
A13.29	1	0-30 cm	10YR 3/3 dark brown silty clay loam (plowzone)	No Cultural Material
A13.29	2	30-36 cm	10YR 5/4 yellowish brown silty clay loam	No Cultural Material
A13.30	1	0-24 cm	10YR 3/3 dark brown silty clay loam	No Cultural Material
A13.30	2	24-37 cm	7.5YR 4/4 brown silty clay loam	No Cultural Material
A13.30	3	37-46 cm	10YR 5/4 yellowish brown silty clay loam	No Cultural Material
A13.31	1	0-26 cm	10YR 3/3 dark brown silty clay loam	No Cultural Material
A13.31	2	26-30 cm	7.5YR 4/4 brown silty clay loam	No Cultural Material
A13.31	3	30-40 cm	10YR 6/3 pale brown silt loam	No Cultural Material
A13.32	1	0-20 cm	10YR 3/3 dark brown silty clay loam	No Cultural Material
A13.32	2	20-27 cm	10YR 6/4 light yellowish brown silty clay loam	No Cultural Material
A13.32	3	27-30 cm	10YR 6/1 gray silty clay loam	No Cultural Material
A13.32	4	30-41 cm	10YR 6/3 pale brown silt loam	No Cultural Material
A13.33	1	0-19 cm	10YR 3/3 dark brown silty clay loam	No Cultural Material
A13.33	2	19-31 cm	10YR 3/6 dark yellowish brown silty clay loam	No Cultural Material
A13.33	3	31-39 cm	10YR 6/3 pale brown silty clay loam	No Cultural Material
A13.34	1	0-21 cm	10YR 3/3 dark brown silty clay loam	No Cultural Material
A13.34	2	21-39 cm	7.5YR 4/4 brown silty clay loam	No Cultural Material
A13.34	3	39-42 cm	10YR 6/1 gray silty clay loam	No Cultural Material
A13.34	4	42-49 cm	10YR 6/4 light yellowish brown silt loam	No Cultural Material
A13.35	1	0-17 cm	10YR 2/2 very dark brown silt loam	No Cultural Material
A13.35	2	17-28 cm	10YR 4/6 dark yellowish brown silt loam	No Cultural Material
A13.35	3	28-39 cm	2.5YR 5/4 reddish brown silt loam	No Cultural Material
A13.36	1	0-22 cm	10YR 2/2 very dark brown silt loam	No Cultural Material
A13.36	2	22-33 cm	10YR 4/6 dark yellowish brown silt loam	No Cultural Material
A13.36	3	33-40 cm	2.5YR 5/4 reddish brown silt loam	No Cultural Material
A13.37	1	0-24 cm	10YR 2/2 very dark brown silt loam	No Cultural Material
A13.37	2	24-36 cm	2.5YR 5/4 reddish brown silt loam	No Cultural Material
A13.38	1	0-20 cm	10YR 2/2 very dark brown silt loam	No Cultural Material

Shovel Test	Stratum	Depth	Soil Description	Artifacts
A13.38	2	20-41 cm	10YR 4/6 dark yellowish brown silt loam	No Cultural Material
A13.38	3	41-45 cm	2.5YR 5/4 reddish brown silt loam	No Cultural Material
A13.39	1	0-29 cm	10YR 2/2 very dark brown silt loam	No Cultural Material
A13.39	2	29-37 cm	10YR 4/1 dark gray sandy loam	No Cultural Material
A13.39	3	37-54 cm	7.5YR 4/1 dark gray medium sand	No Cultural Material
A13.40	1	0-23 cm	10YR 2/2 very dark brown silt loam (plowzone)	No Cultural Material
A13.40	2	23-30 cm	10YR 4/1 dark gray sandy loam	No Cultural Material
A13.40	3	30-39 cm	10YR 4/4 dark yellowish brown silt loam	No Cultural Material
A13.41	1	0-32 cm	10YR 2/2 very dark brown silt loam	No Cultural Material
A13.41	2	32-47 cm	10YR 4/1 dark gray sandy loam	No Cultural Material
A13.41	3	47-57 cm	7.5YR 4/1 dark gray medium sand	No Cultural Material
A13.42	1	0-33 cm	10YR 3/3 dark brown silt loam (plowzone)	No Cultural Material
A13.42	2	33-44 cm	10YR 5/4 yellowish brown silt loam	No Cultural Material
A13.42	3	44-52 cm	10YR 4/4 dark yellowish brown medium sand	No Cultural Material
A13.43	1	0-22 cm	10YR 2/2 very dark brown silt loam	No Cultural Material
A13.43	2	22-50 cm	7.5YR 3/2 dark brown mottled with 10YR 2/2 very dark brown sandy loam	No Cultural Material
A13.43	3	50-58 cm	7.5YR 4/6 strong brown sandy loam	No Cultural Material
A13.44	1	0-17 cm	10YR 3/2 very dark grayish brown silt loam	No Cultural Material
A13.44	2	17-26 cm	10YR 3/2 very dark grayish brown mottled with 7.5YR 4/6 strong brown silt loam with pebbles	No Cultural Material
A13.44	3	26-36 cm	10YR 4/4 dark yellowish brown sandy loam	No Cultural Material
A13.45	1	0-17 cm	10YR 3/2 very dark grayish brown sandy loam	No Cultural Material
A13.45	2	17-30 cm	7.5YR 4/6 strong brown medium sand, with gravel	No Cultural Material
A13.46	1	0-22 cm	10YR 3/2 very dark grayish brown silt	No Cultural Material
A13.46	2	22-36 cm	10YR 3/2 very dark grayish brown mottled with 7.5YR 4/6 strong brown silt loam	No Cultural Material
A13.46	3	36-43 cm	10YR 6/4 light yellowish brown medium sand	No Cultural Material
A13.47	1	0-20 cm	10YR 3/2 very dark grayish brown sandy loam	No Cultural Material
A13.47	2	20-30 cm	10YR 4/1 dark gray mottled with 10YR 6/1 gray medium sand, with gravel, pebbles, and cobbles	No Cultural Material
A13.47	3	30-42 cm	10YR 2/1 black mottled with 10YR 3/4 dark yellowish brown coarse sand	No Cultural Material
A13.48	1	0-17 cm	10YR 2/2 very dark brown silt loam	No Cultural Material
A13.48	2	17-35 cm	10YR 3/2 very dark grayish brown mottled with 10YR 6/1 gray medium sand	No Cultural Material
A13.48	3	35-54 cm	7.5YR 4/6 strong brown medium sand	No Cultural Material
A13.49	1	0-28 cm	10YR 3/2 very dark grayish brown medium sand	No Cultural Material
A13.49	2	28-38 cm	10YR 4/1 dark gray mottled with 10YR 6/1 gray medium sand, with gravel, pebbles, and cobbles	No Cultural Material
A13.49	3	38-50 cm	7.5YR 4/6 strong brown medium sand, with gravel	No Cultural Material
A13.50	1	0-17 cm	10YR 3/2 very dark grayish brown silt loam	No Cultural Material
A13.50	2	17-35 cm	10YR 3/2 very dark grayish brown mottled with 10YR 6/1 gray medium sand	No Cultural Material
A13.50	3	35-54 cm	7.5YR 4/6 strong brown medium sand	No Cultural Material
A13.51	1	0-26 cm	10YR 3/3 dark brown sandy loam	No Cultural Material

Shovel Test	Stratum	Depth	Soil Description	Artifacts
A13.51	2	26-52 cm	10YR 6/1 gray medium sand	No Cultural Material
A13.51	3	52-66 cm	7.5YR 4/3 brown medium sand	No Cultural Material
A13.52	1	0-25 cm	10YR 3/3 dark brown sandy loam	No Cultural Material
A13.52	2	25-52 cm	10YR 6/1 gray medium sand	No Cultural Material
A13.52	3	52-66 cm	7.5YR 4/3 brown medium sand	No Cultural Material
A13.53	1	0-34 cm	10YR 3/3 dark brown sandy loam	No Cultural Material
A13.53	2	34-45 cm	7.5YR 4/3 brown medium sand	No Cultural Material
A13.53	3	45-53 cm	10YR 6/4 light yellowish brown medium sand	No Cultural Material
A13.54	1	0-21 cm	10YR 3/3 dark brown sandy loam	No Cultural Material
A13.54	2	21-36 cm	10YR 6/1 gray medium sand	No Cultural Material
A13.54	3	36-46 cm	7.5YR 4/3 brown medium sand	No Cultural Material
A13.55	1	0-30 cm	10YR 3/3 dark brown sandy loam	No Cultural Material
A13.55	2	30-40 cm	7.5YR 4/3 brown medium sand	No Cultural Material
A13.55	3	40-49 cm	10YR 6/3 pale brown medium sand	No Cultural Material
A13.56	1	0-20 cm	10YR 3/3 dark brown medium sand	No Cultural Material
A13.56	2	20-33 cm	10YR 6/2 light brownish gray medium sand	No Cultural Material
A13.56	3	33-50 cm	7.5YR 4/3 brown mottled with 10YR 6/3 pale brown medium sand	No Cultural Material
A13.57	1	0-28 cm	10YR 3/3 dark brown sandy loam	No Cultural Material
A13.57	2	28-41 cm	7.5YR 4/3 brown medium sand	No Cultural Material
A13.57	3	41-46 cm	10YR 6/4 light yellowish brown medium sand	No Cultural Material
A13.58	1	0-27 cm	10YR 3/3 dark brown sandy loam	No Cultural Material
A13.58	2	27-29 cm	10YR 6/2 light brownish gray medium sand	No Cultural Material
A13.58	3	29-40 cm	7.5YR 4/3 brown medium sand	No Cultural Material
A13.58	4	40-51 cm	10YR 6/4 light yellowish brown medium sand	No Cultural Material
A13.59	1	0-38 cm	10YR 3/3 dark brown sandy loam	No Cultural Material
A13.59	2	38-52 cm	7.5YR 4/3 brown medium sand	No Cultural Material
A13.59	3	52-61 cm	10YR 6/4 light yellowish brown medium sand	No Cultural Material
A13.60	1	0-31 cm	10YR 3/3 dark brown sandy loam	<b>1 cut or wrought nail</b>
A13.60	2	31-44 cm	7.5YR 4/3 brown mottled with 10YR 6/2 light brownish gray medium sand	No Cultural Material
A13.60	3	44-51 cm	10YR 6/4 light yellowish brown medium sand	No Cultural Material
A13.61	1	0-59 cm	10YR 3/3 dark brown sandy loam	<b>1 barbed wire fragment/clip</b>
A13.61	2	59-69 cm	7.5YR 4/3 brown mottled with 10YR 6/2 light brownish gray medium sand	No Cultural Material
A13.62	1	0-44 cm	10YR 3/3 dark brown sandy loam	No Cultural Material
A13.62	2	44-49 cm	10YR 6/2 light brownish gray medium sand	No Cultural Material
A13.62	3	49-53 cm	7.5YR 4/3 brown medium sand	No Cultural Material
A13.63	1	0-41 cm	10YR 3/3 dark brown sandy loam	No Cultural Material
A13.63	2	41-49 cm	7.5YR 4/3 brown medium sand	No Cultural Material
A13.63	3	49-59 cm	10YR 5/6 yellowish brown medium sand	No Cultural Material

Shovel Test	Stratum	Depth	Soil Description	Artifacts
A13.64	1	0-43 cm	10YR 3/3 dark brown sandy loam	No Cultural Material
A13.64	2	43-53 cm	7.5YR 4/3 brown medium sand, with gravel	No Cultural Material
A13.65	1	0-25 cm	10YR 3/3 dark brown sandy loam	No Cultural Material
A13.65	2	25-37 cm	7.5YR 4/3 brown medium sand	No Cultural Material
A13.65	3	37-47 cm	10YR 5/6 yellowish brown medium sand	No Cultural Material
A13.66	1	0-30 cm	10YR 3/3 dark brown sandy loam	<b>1 pencil lead fragment</b>
A13.66	2	30-51 cm	7.5YR 4/3 brown medium sand, with gravel	No Cultural Material
A13.66	3	51-60 cm	10YR 6/4 light yellowish brown medium sand, with gravel	No Cultural Material
A13.67	1	0-35 cm	10YR 3/3 dark brown sandy loam	No Cultural Material
A13.67	2	35-50 cm	10YR 6/4 light yellowish brown medium sand	No Cultural Material
A13.68	1	0-32 cm	10YR 3/3 dark brown sandy loam	No Cultural Material
A13.68	2	32-37 cm	7.5YR 4/3 brown medium sand	No Cultural Material
A13.68	3	37-44 cm	10YR 5/6 yellowish brown medium sand	No Cultural Material
A13.68	4	44-54 cm	10YR 6/4 light yellowish brown medium sand	No Cultural Material
A13.69	1	0-20 cm	10YR 3/3 dark brown sandy loam	No Cultural Material
A13.69	2	20-33 cm	10YR 3/6 dark yellowish brown medium sand	No Cultural Material
A13.69	3	33-41 cm	10YR 5/6 yellowish brown medium sand	No Cultural Material
A13.70	1	0-28 cm	10YR 2/2 very dark brown silt loam	No Cultural Material
A13.70	2	28-35 cm	10YR 4/4 dark yellowish brown sandy loam	No Cultural Material
A13.70	3	35-49 cm	10YR 4/6 dark yellowish brown medium sand	No Cultural Material
A13.71	1	0-25 cm	10YR 2/2 very dark brown silt loam	<b>1 cut or wrought nail</b>
A13.71	2	25-36 cm	10YR 4/4 dark yellowish brown sandy loam	No Cultural Material
A13.71	3	36-42 cm	10YR 4/6 dark yellowish brown medium sand	No Cultural Material
A13.72	1	0-25 cm	10YR 2/2 very dark brown silt loam	No Cultural Material
A13.72	2	25-41 cm	10YR 4/4 dark yellowish brown sandy loam	No Cultural Material
A13.72	3	41-50 cm	10YR 4/6 dark yellowish brown medium sand	No Cultural Material
A13.73	1	0-36 cm	10YR 3/3 dark brown sandy loam	No Cultural Material
A13.73	2	36-43 cm	7.5YR 5/8 strong brown sandy loam	No Cultural Material
A13.73	3	43-51 cm	10YR 6/4 light yellowish brown sandy loam	No Cultural Material
A13.74	1	0-31 cm	10YR 3/4 dark yellowish brown silt loam	<b>1 olive green bottle glass</b>
A13.74	2	31-55 cm	10YR 5/6 yellowish brown silt loam	No Cultural Material
A13.74	3	55-62 cm	10YR 4/4 dark yellowish brown medium sand	No Cultural Material
A13.75	1	0-39 cm	10YR 3/3 dark brown sandy loam	No Cultural Material
A13.75	2	39-65 cm	7.5YR 5/8 strong brown sandy loam	No Cultural Material
A13.75	3	65-72 cm	7.5YR 6/8 reddish yellow sandy loam	No Cultural Material
A13.76	1	0-28 cm	10YR 3/3 dark brown sandy loam	No Cultural Material
A13.76	2	28-50 cm	7.5YR 5/8 strong brown sandy loam	No Cultural Material
A13.76	3	50-53 cm	7.5YR 6/8 reddish yellow sandy loam	No Cultural Material

Shovel Test	Stratum	Depth	Soil Description	Artifacts
A13.77	1	0-60 cm	10YR 3/3 dark brown sandy loam	No Cultural Material
A13.77	2	60-63 cm	10YR 6/2 light brownish gray silt loam	No Cultural Material
A13.77	3	63-80 cm	7.5YR 5/8 strong brown sandy loam	No Cultural Material
A13.77	4	80-86 cm	7.5YR 6/8 reddish yellow sandy loam	No Cultural Material
A13.78	1	0-53 cm	10YR 3/3 dark brown sandy loam	No Cultural Material
A13.78	2	53-61 cm	10YR 3/6 dark yellowish brown sandy loam	No Cultural Material
A13.78	3	61-69 cm	10YR 5/1 gray medium sand	No Cultural Material
A13.80	1	0-40 cm	10YR 3/3 dark brown sandy loam	No Cultural Material
A13.80	2	40-53 cm	7.5YR 5/8 strong brown sandy loam	No Cultural Material
A13.80	3	53-69 cm	7.5YR 6/8 reddish yellow medium sand	No Cultural Material
A13.81	1	0-31 cm	10YR 3/3 dark brown sandy loam	No Cultural Material
A13.81	2	31-73 cm	7.5YR 5/8 strong brown sandy loam	No Cultural Material
A13.81	3	73-81 cm	7.5YR 6/8 reddish yellow medium sand	No Cultural Material
A13.82	1	0-42 cm	10YR 3/3 dark brown sandy loam	No Cultural Material
A13.82	2	42-54 cm	7.5YR 5/8 strong brown sandy loam	No Cultural Material
A13.82	3	54-56 cm	7.5YR 6/8 reddish yellow medium sand	No Cultural Material
A13.83	1	0-26 cm	10YR 3/3 dark brown sandy loam (plowzone)	No Cultural Material
A13.83	2	26-49 cm	7.5YR 5/8 strong brown sandy loam	No Cultural Material
A13.83	3	49-54 cm	7.5YR 6/8 reddish yellow medium sand	No Cultural Material
A13.84	1	0-30 cm	10YR 3/3 dark brown sandy loam (plowzone)	No Cultural Material
A13.84	2	30-50 cm	7.5YR 5/4 brown sandy loam	No Cultural Material
A13.84	3	50-58 cm	10YR 6/2 light brownish gray medium sand	No Cultural Material
A13.85	1	0-28 cm	10YR 3/3 dark brown sandy loam	No Cultural Material
A13.85	2	28-51 cm	7.5YR 5/4 brown sandy loam	No Cultural Material
A13.85	3	51-60 cm	7.5YR 6/8 reddish yellow medium sand	No Cultural Material
A13.86	1	0-18 cm	10YR 3/3 dark brown sandy loam	No Cultural Material
A13.86	2	18-38 cm	7.5YR 5/4 brown sandy loam	No Cultural Material
A13.86	3	38-56 cm	10YR 5/1 gray medium sand	No Cultural Material
A13.87	1	0-62 cm	10YR 3/3 dark brown sandy loam	No Cultural Material
A13.87	2	62-76 cm	7.5YR 5/4 brown sandy loam	No Cultural Material
A13.87	3	76-81 cm	7.5YR 6/8 reddish yellow medium sand	No Cultural Material
A14.01	1	0-16 cm	10YR 3/3 dark brown silt loam	No Cultural Material
A14.01	2	16-31 cm	7.5YR 5/4 brown silt loam, excavation terminated due to a rock impasse	No Cultural Material
A14.02	1	0-12 cm	10YR 3/3 dark brown silt loam	No Cultural Material
A14.02	2	12-30 cm	7.5YR 5/4 brown silt loam, excavation terminated due to a rock impasse	No Cultural Material
A14.03	1	0-15 cm	10YR 3/3 dark brown silt loam	No Cultural Material
A14.03	2	15-41 cm	7.5YR 5/4 brown silt loam	No Cultural Material
A14.04	1	0-26 cm	10YR 3/3 dark brown silt loam	No Cultural Material

Shovel Test	Stratum	Depth	Soil Description	Artifacts
A14.04	2	26-41 cm	7.5YR 5/4 brown silt loam	No Cultural Material
A14.05	1	0-20 cm	10YR 3/3 dark brown silt loam	No Cultural Material
A14.05	2	20-39 cm	7.5YR 5/4 brown silt loam	No Cultural Material
A14.06	1	0-26 cm	10YR 3/3 dark brown silt loam	No Cultural Material
A14.06	2	26-30 cm	10YR 6/1 gray silt loam	No Cultural Material
A14.06	3	30-42 cm	7.5YR 5/4 brown silt loam	No Cultural Material
A14.07	1	0-13 cm	10YR 3/3 dark brown silt loam	No Cultural Material
A14.07	2	13-30 cm	10YR 6/1 gray silt loam	No Cultural Material
A14.07	3	30-42 cm	7.5YR 5/4 brown silt loam	No Cultural Material
A14.08	1	0-29 cm	10YR 3/3 dark brown silt loam	No Cultural Material
A14.08	2	29-33 cm	10YR 6/1 gray silt loam	No Cultural Material
A14.08	3	33-46 cm	7.5YR 5/4 brown silt loam	No Cultural Material
A14.09	1	0-19 cm	10YR 3/3 dark brown sandy loam (plowzone)	No Cultural Material
A14.09	2	19-25 cm	7.5YR 4/4 brown sandy loam, excavation terminated due to a rock impasse	No Cultural Material
A14.10	1	0-27 cm	10YR 3/3 dark brown sandy loam, with gravel and cobbles	No Cultural Material
A14.10	2	27-29 cm	10YR 6/1 gray medium sand, with gravel and cobbles	No Cultural Material
A14.10	3	29-35 cm	7.5YR 4/4 brown medium sand, with gravel and cobbles	No Cultural Material
A14.11	1	0-19 cm	10YR 3/2 very dark grayish brown medium sand, with gravel and cobbles	No Cultural Material
A14.11	2	19-24 cm	10YR 6/1 gray medium sand, with gravel and cobbles	No Cultural Material
A14.11	3	24-32 cm	10YR 4/4 dark yellowish brown medium sand, with gravel and cobbles	No Cultural Material
A14.12	1	0-23 cm	10YR 3/3 dark brown medium sand, with gravel and cobbles	No Cultural Material
A14.12	2	23-28 cm	10YR 6/1 gray medium sand, excavation terminated due to a rock impasse	No Cultural Material
A14.13	1	0-12 cm	10YR 3/2 very dark grayish brown medium sand, with gravel and cobbles	No Cultural Material
A14.13	2	12-25 cm	10YR 6/1 gray medium sand, with gravel and cobbles	No Cultural Material
A14.13	3	25-32 cm	10YR 4/4 dark yellowish brown medium sand, with gravel and cobbles	No Cultural Material
A14.14	1	0-13 cm	10YR 3/2 very dark grayish brown medium sand, with gravel and cobbles	No Cultural Material
A14.14	2	13-24 cm	10YR 6/1 gray medium sand, with gravel and cobbles	No Cultural Material
A14.14	3	24-27 cm	10YR 4/4 dark yellowish brown medium sand, with gravel and cobbles	No Cultural Material
A14.15	1	0-18 cm	10YR 3/2 very dark grayish brown silt loam	No Cultural Material
A14.15	2	18-26 cm	10YR 4/4 dark yellowish brown silt loam	No Cultural Material
A14.16	1	0-19 cm	10YR 3/2 very dark grayish brown silt loam	No Cultural Material
A14.16	2	19-26 cm	10YR 4/4 dark yellowish brown silt loam, excavation terminated due to a rock impasse	No Cultural Material
A14.17	1	0-17 cm	10YR 3/2 very dark grayish brown silt loam	No Cultural Material
A14.17	2	17-28 cm	10YR 4/4 dark yellowish brown silt loam	No Cultural Material
A14.18	1	0-19 cm	10YR 3/2 very dark grayish brown silt loam	No Cultural Material
A14.18	2	19-26 cm	10YR 4/4 dark yellowish brown silt loam	No Cultural Material
A14.18	3	26-31 cm	10YR 5/4 yellowish brown silt loam	No Cultural Material
A14.19	1	0-18 cm	10YR 3/2 very dark grayish brown silt loam	No Cultural Material

Shovel Test	Stratum	Depth	Soil Description	Artifacts
A14.19	2	18-22 cm	10YR 4/4 dark yellowish brown silt loam	No Cultural Material
A14.19	3	22-28 cm	10YR 5/4 yellowish brown silt loam	No Cultural Material
A14.20	1	0-19 cm	10YR 3/2 very dark grayish brown silt loam	No Cultural Material
A14.20	2	19-24 cm	10YR 4/4 dark yellowish brown silt loam, excavation terminated due to a rock impasse	No Cultural Material
A14.21	1	0-12 cm	10YR 3/3 dark brown silt loam	No Cultural Material
A14.21	2	12-37 cm	10YR 3/6 dark yellowish brown silt loam	No Cultural Material
A14.24	1	0-14 cm	10YR 3/3 dark brown silt loam, with gravel, pebbles, and cobbles (plowzone)	No Cultural Material
A14.24	2	14-20 cm	10YR 4/3 brown silt loam, with gravel, pebbles, and cobbles	No Cultural Material
A14.24	3	20-39 cm	10YR 5/4 yellowish brown sandy clay loam, with gravel, pebbles, and cobbles	No Cultural Material
A14.25	1	0-19 cm	10YR 3/3 dark brown silt loam, with gravel, pebbles, and cobbles	No Cultural Material
A14.25	2	19-23 cm	10YR 6/1 gray silt loam, with gravel, pebbles, and cobbles	No Cultural Material
A14.25	3	23-35 cm	7.5YR 4/2 brown sandy clay loam	No Cultural Material
A14.26	1	0-16 cm	10YR 3/3 dark brown silt loam, with gravel, pebbles, and cobbles	No Cultural Material
A14.26	2	16-34 cm	10YR 5/4 yellowish brown sandy clay loam, with gravel, pebbles, and cobbles	No Cultural Material
A14.27	1	0-19 cm	10YR 3/3 dark brown silt loam, with gravel, pebbles, and cobbles	No Cultural Material
A14.27	2	19-21 cm	10YR 4/3 brown sandy clay loam, excavation terminated due to a rock impasse	No Cultural Material
A14.28	1	0-19 cm	10YR 3/3 dark brown silt loam, with gravel, pebbles, and cobbles (plowzone)	No Cultural Material
A14.28	2	19-21 cm	10YR 4/3 brown silty clay loam, with gravel, pebbles, and cobbles	No Cultural Material
A14.28	3	21-40 cm	10YR 5/4 yellowish brown sandy clay loam, with gravel, pebbles, and cobbles	No Cultural Material
A14.29	1	0-16 cm	10YR 3/3 dark brown silt loam, with gravel, pebbles, and cobbles	No Cultural Material
A14.29	2	16-20 cm	10YR 4/3 brown silty clay loam, with gravel, pebbles, and cobbles	No Cultural Material
A14.30	1	0-16 cm	10YR 3/3 dark brown silt loam, with gravel, pebbles, and cobbles (plowzone)	No Cultural Material
A14.30	2	16-20 cm	10YR 4/3 brown silty clay loam, with gravel, pebbles, and cobbles	No Cultural Material
A14.30	3	20-32 cm	10YR 5/4 yellowish brown silty clay loam, with gravel, pebbles, and cobbles	No Cultural Material
A14.32	1	0-16 cm	10YR 3/3 dark brown silt loam	No Cultural Material
A14.32	2	16-40 cm	10YR 3/6 dark yellowish brown silt	No Cultural Material
A14.33	1	0-18 cm	10YR 3/3 dark brown silt loam	No Cultural Material
A14.33	2	18-34 cm	10YR 3/6 dark yellowish brown silt loam	No Cultural Material
A14.33	3	34-38 cm	10YR 4/6 dark yellowish brown silt loam	No Cultural Material
A14.34	1	0-17 cm	10YR 3/3 dark brown silt loam	No Cultural Material
A14.34	2	17-37 cm	10YR 4/6 dark yellowish brown silt loam	No Cultural Material
A14.35	1	0-15 cm	10YR 3/3 dark brown silt loam	No Cultural Material
A14.35	2	15-33 cm	10YR 4/3 brown silt loam	No Cultural Material
A14.35	3	33-41 cm	10YR 4/6 dark yellowish brown silt loam	No Cultural Material
A14.36	1	0-17 cm	10YR 3/3 dark brown silt loam	No Cultural Material
A14.36	2	17-28 cm	10YR 5/4 yellowish brown silt, excavation terminated due to a rock impasse	No Cultural Material
A14.37	1	0-18 cm	10YR 3/3 dark brown silt loam	No Cultural Material
A14.37	2	18-30 cm	7.5YR 6/2 pinkish gray mottled with 10YR 5/4 yellowish brown silt loam	No Cultural Material

Shovel Test	Stratum	Depth	Soil Description	Artifacts
A14.37	3	30-35 cm	10YR 4/6 dark yellowish brown silt	No Cultural Material
A14.38	1	0-12 cm	10YR 3/3 dark brown silt loam	No Cultural Material
A14.38	2	12-35 cm	10YR 5/6 yellowish brown silt, excavation terminated due to a rock impasse	No Cultural Material
A15.01	1	0-18 cm	10YR 2/2 very dark brown silt loam (plowzone)	No Cultural Material
A15.02	1	0-11 cm	10YR 3/2 very dark grayish brown silt loam	No Cultural Material
A15.02	2	11-22 cm	10YR 5/6 yellowish brown silt loam	No Cultural Material
A15.02	3	22-31 cm	10YR 5/3 brown silt loam, with gravel, pebbles, and cobbles	No Cultural Material
A15.03	1	0-18 cm	10YR 3/2 very dark grayish brown silt loam	No Cultural Material
A15.03	2	cm	10YR 5/6 yellowish brown silt loam, with gravel, pebbles, and cobbles	No Cultural Material
A15.04	1	0-14 cm	10YR 3/3 dark brown silt loam, with gravel, pebbles, and cobbles	No Cultural Material
A15.04	2	14-28 cm	10YR 4/6 dark yellowish brown silt loam, with gravel, pebbles, and cobbles	No Cultural Material
A15.04	3	28-33 cm	10YR 5/3 brown silt loam, with gravel, pebbles, and cobbles	No Cultural Material
A15.05	1	0-17 cm	10YR 3/3 dark brown silt loam, with gravel, pebbles, and cobbles	No Cultural Material
A15.05	2	17-30 cm	10YR 4/6 dark yellowish brown silt loam, with gravel, pebbles, and cobbles	No Cultural Material
A15.05	3	30-40 cm	10YR 5/3 brown silt loam, with gravel, pebbles, and cobbles	No Cultural Material
A15.06	1	0-16 cm	10YR 3/3 dark brown silt loam, with gravel, pebbles, and cobbles	No Cultural Material
A15.06	2	16-32 cm	10YR 4/6 dark yellowish brown silt loam, with gravel, pebbles, and cobbles	No Cultural Material
A15.06	3	32-40 cm	10YR 5/3 brown silt loam, with gravel, pebbles, and cobbles	No Cultural Material
A15.07	1	0-8 cm	10YR 3/3 dark brown silt loam, with gravel, pebbles, and cobbles	No Cultural Material
A15.07	2	8-35 cm	10YR 4/6 dark yellowish brown silt loam, with gravel, pebbles, and cobbles	No Cultural Material
A15.07	3	35-46 cm	10YR 5/3 brown silt loam, with gravel, pebbles, and cobbles	No Cultural Material
A15.08	1	0-10 cm	10YR 2/2 very dark brown silty clay loam	No Cultural Material
A15.08	2	10-19 cm	10YR 4/4 dark yellowish brown silty clay loam	No Cultural Material
A15.08	3	19-32 cm	10YR 6/4 light yellowish brown clay	No Cultural Material
A15.09	1	0-8 cm	10YR 2/2 very dark brown silty clay loam	No Cultural Material
A15.09	2	8-19 cm	10YR 4/4 dark yellowish brown silty clay loam	No Cultural Material
A15.09	3	19-37 cm	10YR 6/4 light yellowish brown clay	No Cultural Material
A15.10	1	0-20 cm	10YR 2/1 black silty clay loam	No Cultural Material
A15.10	2	20-25 cm	10YR 6/1 gray clay	No Cultural Material
A15.11	1	0-32 cm	10YR 3/3 dark brown silt loam, with gravel	No Cultural Material
A15.11	2	32-46 cm	10YR 5/3 brown silt loam, with gravel	No Cultural Material
A15.12	1	0-11 cm	10YR 2/2 very dark brown silt loam, with gravel	No Cultural Material
A15.12	2	11-30 cm	10YR 3/3 dark brown silt loam, with gravel	No Cultural Material
A15.12	3	30-46 cm	10YR 5/3 brown silt loam	No Cultural Material
A15.13	1	0-9 cm	10YR 2/2 very dark brown silt loam, with gravel	No Cultural Material
A15.13	2	9-29 cm	10YR 3/3 dark brown silt loam, with gravel	No Cultural Material
A15.13	3	29-40 cm	10YR 5/3 brown silt loam	No Cultural Material
A15.14	1	0-12 cm	10YR 2/2 very dark brown silt loam, with gravel	No Cultural Material



Shovel Test	Stratum	Depth	Soil Description	Artifacts
A15.14	2	12-34 cm	10YR 3/3 dark brown silt loam, with gravel	No Cultural Material
A15.14	3	34-43 cm	10YR 5/3 brown silt loam	No Cultural Material
A15.15	1	0-34 cm	10YR 2/2 very dark brown silt loam, excavation terminated due to a rock impasse	No Cultural Material
A15.16	1	0-13 cm	10YR 2/2 very dark brown silt loam	No Cultural Material
A15.16	2	13-28 cm	10YR 3/4 dark yellowish brown silt loam, excavation terminated due to a rock impasse	No Cultural Material
A15.17	1	0-14 cm	10YR 2/2 very dark brown silt loam	No Cultural Material
A15.17	2	14-21 cm	10YR 6/2 light brownish gray silt loam, excavation terminated due to a rock impasse (albic)	No Cultural Material
A15.18	1	0-17 cm	10YR 2/2 very dark brown silt loam	No Cultural Material
A15.18	2	17-37 cm	10YR 3/3 dark brown silt loam	No Cultural Material
A15.18	3	37-45 cm	10YR 5/3 brown silt loam	No Cultural Material
A15.19	1	0-18 cm	10YR 2/1 black silt loam	No Cultural Material
A15.19	2	18-37 cm	10YR 3/3 dark brown silt loam	No Cultural Material
A15.19	3	37-43 cm	10YR 5/3 brown silt loam	No Cultural Material
A15.20	1	0-20 cm	10YR 2/1 black silt loam	No Cultural Material
A15.20	2	20-39 cm	10YR 3/3 dark brown silt loam	No Cultural Material
A15.20	3	39-42 cm	10YR 5/3 brown silt loam	No Cultural Material
A15.21	1	0-22 cm	10YR 2/2 very dark brown silt loam	No Cultural Material
A15.21	2	22-41 cm	10YR 3/3 dark brown silt loam	No Cultural Material
A15.21	3	41-46 cm	10YR 5/3 brown silt loam	No Cultural Material
A15.22	1	0-10 cm	10YR 3/3 dark brown silt loam	No Cultural Material
A15.22	2	10-35 cm	10YR 3/4 dark yellowish brown silt loam	No Cultural Material
A15.22	3	35-49 cm	10YR 4/6 dark yellowish brown silt loam	No Cultural Material
A15.23	1	0-20 cm	10YR 2/2 very dark brown silt loam	No Cultural Material
A15.23	2	20-29 cm	10YR 5/3 brown silt loam	No Cultural Material
A15.23	3	29-47 cm	10YR 4/6 dark yellowish brown silt loam	No Cultural Material
A15.24	1	0-9 cm	10YR 2/2 very dark brown silt loam	No Cultural Material
A15.24	2	9-13 cm	10YR 6/2 light brownish gray mottled with 10YR 6/6 brownish yellow silt loam	No Cultural Material
A15.24	3	13-37 cm	10YR 3/4 dark yellowish brown silt loam, excavation terminated due to a rock impasse	No Cultural Material
A15.25	1	0-8 cm	10YR 3/3 dark brown loam	No Cultural Material
A15.25	2	8-20 cm	10YR 6/2 light brownish gray sandy loam	No Cultural Material
A15.25	3	20-34 cm	10YR 5/6 yellowish brown medium sand	No Cultural Material
A15.25	4	34-40 cm	10YR 4/6 dark yellowish brown sandy clay loam	No Cultural Material
A15.26	1	0-8 cm	10YR 3/2 very dark grayish brown silt loam, with gravel, pebbles, and cobbles	No Cultural Material
A15.26	2	8-20 cm	10YR 4/6 dark yellowish brown silt loam, with gravel, pebbles, and cobbles	No Cultural Material
A15.27	1	0-17 cm	10YR 3/2 very dark grayish brown silt loam, with gravel, pebbles, and cobbles	No Cultural Material
A15.27	2	17-21 cm	10YR 6/1 gray silt loam, with gravel, pebbles, and cobbles	No Cultural Material
A15.27	3	21-30 cm	10YR 4/6 dark yellowish brown silt loam, with gravel, pebbles, and cobbles	No Cultural Material
A15.28	1	0-17 cm	10YR 3/2 very dark grayish brown silt loam, with gravel, pebbles, and cobbles	No Cultural Material

Shovel Test	Stratum	Depth	Soil Description	Artifacts
A15.28	2	17-21 cm	10YR 6/1 gray silt loam, with gravel, pebbles, and cobbles	No Cultural Material
A15.28	3	21-30 cm	10YR 4/6 dark yellowish brown silt loam, with gravel, pebbles, and cobbles	No Cultural Material
A15.29	1	0-15 cm	10YR 3/3 dark brown silty clay loam, with gravel, pebbles, and cobbles (plowzone)	No Cultural Material
A15.29	2	15-30 cm	7.5YR 3/4 dark brown silty clay loam, with gravel, pebbles, and cobbles	No Cultural Material
A15.29	3	30-45 cm	10YR 4/6 dark yellowish brown silty clay loam, with gravel, pebbles, and cobbles	No Cultural Material
A15.30	1	0-11 cm	10YR 3/3 dark brown silty clay loam, with gravel, pebbles, and cobbles	No Cultural Material
A15.30	2	11-33 cm	10YR 5/6 yellowish brown silty clay loam, excavation terminated due to a rock impasse	No Cultural Material
A15.31	1	0-12 cm	10YR 3/3 dark brown sandy clay loam, with gravel, pebbles, and cobbles	No Cultural Material
A15.31	2	12-26 cm	10YR 5/6 yellowish brown sandy clay loam, with gravel, pebbles, and cobbles	No Cultural Material
A15.31	3	26-42 cm	10YR 4/6 dark yellowish brown sandy clay loam, with gravel, pebbles, and cobbles	No Cultural Material
A15.32	1	0-15 cm	10YR 3/3 dark brown silty clay loam, with gravel, pebbles, and cobbles	No Cultural Material
A15.32	2	15-30 cm	10YR 5/6 yellowish brown silty clay loam, with gravel, pebbles, and cobbles	No Cultural Material
A15.32	3	30-45 cm	10YR 4/6 dark yellowish brown silty clay loam, with gravel, pebbles, and cobbles	No Cultural Material
A15.33	1	0-20 cm	10YR 3/3 dark brown silt loam, with gravel	No Cultural Material
A15.33	2	20-42 cm	10YR 5/3 brown silt loam, with gravel	No Cultural Material
A15.34	1	0-27 cm	10YR 3/3 dark brown silt loam, with gravel	No Cultural Material
A15.34	2	27-40 cm	10YR 5/3 brown silt loam, with gravel	No Cultural Material
A15.35	1	0-30 cm	10YR 3/3 dark brown silt loam, with gravel	No Cultural Material
A15.35	2	30-42 cm	10YR 5/3 brown silt loam, with gravel	No Cultural Material
A15.36	1	0-9 cm	10YR 3/2 very dark grayish brown silty clay loam	No Cultural Material
A15.36	2	9-22 cm	10YR 4/6 dark yellowish brown silty clay loam, excavation terminated due to a rock impasse	No Cultural Material
A15.37	1	0-14 cm	10YR 3/2 very dark grayish brown silty clay loam	No Cultural Material
A15.37	2	14-42 cm	10YR 4/4 dark yellowish brown silty clay loam	No Cultural Material
A15.38	1	0-14 cm	10YR 2/2 very dark brown silty clay loam	No Cultural Material
A15.38	2	14-21 cm	10YR 5/4 yellowish brown silty clay loam	No Cultural Material
A15.38	3	21-33 cm	10YR 4/4 dark yellowish brown silty clay loam	No Cultural Material
A15.39	1	0-20 cm	10YR 3/3 dark brown silty clay loam, with gravel, pebbles, and cobbles (plowzone)	No Cultural Material
A15.39	2	20-33 cm	10YR 5/6 yellowish brown silty clay loam, with gravel, pebbles, and cobbles	No Cultural Material
A15.39	3	33-45 cm	10YR 4/6 dark yellowish brown silty clay loam, with gravel, pebbles, and cobbles	No Cultural Material
A15.40	1	0-18 cm	10YR 2/2 very dark brown silt loam	No Cultural Material
A15.40	2	18-34 cm	10YR 5/6 yellowish brown silt loam	No Cultural Material
A15.40	3	34-41 cm	10YR 5/3 brown silt loam	No Cultural Material
A15.41	1	0-19 cm	10YR 2/2 very dark brown silt loam	No Cultural Material
A15.41	2	19-34 cm	10YR 5/6 yellowish brown silt loam	No Cultural Material
A15.41	3	34-44 cm	10YR 5/3 brown silt loam	No Cultural Material
A15.42	1	0-16 cm	10YR 2/2 very dark brown silt loam, excavation terminated due to a rock impasse	No Cultural Material
A15.43	1	0-13 cm	10YR 2/2 very dark brown silt loam	No Cultural Material
A15.43	2	13-16 cm	10YR 6/1 gray loam	No Cultural Material

Shovel Test	Stratum	Depth	Soil Description	Artifacts
A15.43	3	16-29 cm	10YR 3/3 dark brown silt loam, excavation terminated due to a rock impasse	No Cultural Material
A15.44	1	0-10 cm	10YR 3/2 very dark grayish brown silt loam, with gravel, pebbles, and cobbles	No Cultural Material
A15.44	2	10-28 cm	10YR 4/6 dark yellowish brown silt loam, with gravel, pebbles, and cobbles	No Cultural Material
A15.44	3	28-42 cm	10YR 4/4 dark yellowish brown silt loam	No Cultural Material
A15.45	1	0-20 cm	10YR 3/3 dark brown silt loam	No Cultural Material
A15.45	2	20-31 cm	10YR 6/2 light brownish gray silt loam, excavation terminated due to a rock impasse	No Cultural Material
A15.47	1	0-26 cm	10YR 2/2 very dark brown silt loam, with gravel, pebbles, and cobbles	No Cultural Material
A15.47	2	26-38 cm	10YR 4/3 brown silt loam, rocky	No Cultural Material
A15.48	1	0-23 cm	10YR 2/2 very dark brown silt loam, rocky	No Cultural Material
A15.48	2	23-30 cm	10YR 5/4 yellowish brown silt loam, rocky	No Cultural Material
A15.48	3	30-42 cm	10YR 6/4 light yellowish brown silt loam, rocky	No Cultural Material
A15.49	1	0-14 cm	10YR 2/2 very dark brown silt loam, with gravel, pebbles, and cobbles	No Cultural Material
A15.49	2	14-25 cm	10YR 4/3 brown silt loam, with gravel, pebbles, and cobbles	No Cultural Material
A15.49	3	25-36 cm	10YR 5/3 brown silt loam, with gravel, pebbles, and cobbles	No Cultural Material
A16.01	1	0-20 cm	10YR 3/3 dark brown silt loam	No Cultural Material
A16.01	2	20-28 cm	10YR 3/4 dark yellowish brown silt loam	No Cultural Material
A16.01	3	28-34 cm	10YR 5/4 yellowish brown silt loam	No Cultural Material
A16.01	4	34-40 cm	10YR 6/1 gray sandy loam	No Cultural Material
A16.02	1	0-16 cm	10YR 3/3 dark brown silt loam	No Cultural Material
A16.02	2	16-33 cm	10YR 5/3 brown silt loam	No Cultural Material
A16.02	3	33-40 cm	10YR 4/6 dark yellowish brown silt loam	No Cultural Material
A16.02	4	40-46 cm	10YR 6/4 light yellowish brown sandy loam	No Cultural Material
A16.03	1	0-13 cm	10YR 3/3 dark brown silt loam	No Cultural Material
A16.03	2	13-20 cm	10YR 3/6 dark yellowish brown silt loam, excavation terminated due to a rock impasse	No Cultural Material
A16.04	1	0-16 cm	10YR 3/3 dark brown silt loam	No Cultural Material
A16.04	2	16-29 cm	10YR 3/6 dark yellowish brown silt loam	No Cultural Material
A16.04	3	29-46 cm	10YR 4/6 dark yellowish brown sandy loam	No Cultural Material
A16.05	1	0-11 cm	10YR 3/3 dark brown silt loam	No Cultural Material
A16.05	2	11-39 cm	10YR 4/6 dark yellowish brown sandy loam	No Cultural Material
A16.05	3	39-50 cm	10YR 6/4 light yellowish brown sandy loam	No Cultural Material
A16.06	1	0-26 cm	10YR 3/3 dark brown silt loam	No Cultural Material
A16.06	2	26-43 cm	10YR 3/6 dark yellowish brown silt loam, excavation terminated due to a rock impasse	No Cultural Material
A16.07	1	0-18 cm	10YR 3/3 dark brown silt loam	No Cultural Material
A16.07	2	18-40 cm	10YR 3/6 dark yellowish brown silt loam	No Cultural Material
A16.07	3	40-52 cm	10YR 5/4 yellowish brown silty clay loam	No Cultural Material
A16.08	1	0-13 cm	10YR 3/4 dark yellowish brown silt loam	No Cultural Material
A16.08	2	13-33 cm	5YR 4/4 reddish brown silt loam	No Cultural Material
A16.08	3	33-44 cm	10YR 3/2 very dark grayish brown silt loam	No Cultural Material

Shovel Test	Stratum	Depth	Soil Description	Artifacts
A16.09	1	0-18 cm	10YR 3/4 dark yellowish brown silty clay loam	No Cultural Material
A16.09	2	18-34 cm	5YR 4/4 reddish brown silty clay loam	No Cultural Material
A16.09	3	34-42 cm	10YR 3/2 very dark grayish brown silty clay loam	No Cultural Material
A16.10	1	0-16 cm	10YR 3/4 dark yellowish brown silty clay loam	No Cultural Material
A16.10	2	16-28 cm	5YR 4/4 reddish brown silty clay loam, excavation terminated due to a rock impasse	No Cultural Material
A16.11	1	0-13 cm	10YR 3/4 dark yellowish brown silty clay loam	No Cultural Material
A16.11	2	13-24 cm	5YR 4/4 reddish brown silty clay loam	No Cultural Material
A16.11	3	24-39 cm	10YR 3/2 very dark grayish brown silty clay loam	No Cultural Material
A16.12	1	0-14 cm	10YR 3/4 dark yellowish brown silty clay loam	No Cultural Material
A16.12	2	14-29 cm	5YR 4/4 reddish brown silty clay loam	No Cultural Material
A16.12	3	29-35 cm	10YR 3/2 very dark grayish brown silty clay loam	No Cultural Material
A16.13	1	0-15 cm	10YR 3/4 dark yellowish brown silty clay loam	No Cultural Material
A16.13	2	15-24 cm	5YR 4/4 reddish brown silty clay loam	No Cultural Material
A16.13	3	24-31 cm	10YR 3/2 very dark grayish brown silty clay loam, with gravel, pebbles, and cobbles	No Cultural Material
A16.14	1	0-14 cm	10YR 2/2 very dark brown silt loam	No Cultural Material
A16.14	2	14-25 cm	5YR 4/4 reddish brown silt loam	No Cultural Material
A16.14	3	25-31 cm	10YR 3/2 very dark grayish brown silt loam, with gravel, pebbles, and cobbles	No Cultural Material
A16.15	1	0-16 cm	10YR 3/3 dark brown silty clay loam	No Cultural Material
A16.15	2	16-45 cm	10YR 5/4 yellowish brown silty clay loam	No Cultural Material
A16.16	1	0-16 cm	10YR 3/3 dark brown silty clay loam	No Cultural Material
A16.16	2	16-30 cm	10YR 6/1 gray mottled with 10YR 2/1 black silty clay loam	No Cultural Material
A16.16	3	30-39 cm	10YR 5/4 yellowish brown silty clay loam	No Cultural Material
A16.17	1	0-17 cm	10YR 3/3 dark brown silty clay loam	No Cultural Material
A16.17	2	17-34 cm	7.5YR 4/4 brown silty clay loam	No Cultural Material
A16.17	3	34-40 cm	10YR 5/4 yellowish brown silty clay loam	No Cultural Material
A16.18	1	0-23 cm	10YR 3/3 dark brown silty clay loam	No Cultural Material
A16.18	2	23-34 cm	7.5YR 4/4 brown silty clay loam	No Cultural Material
A16.18	3	34-42 cm	10YR 5/4 yellowish brown silty clay loam	No Cultural Material
A16.19	1	0-10 cm	10YR 3/3 dark brown silty clay loam	No Cultural Material
A16.19	2	10-16 cm	10YR 6/2 light brownish gray silty clay loam	No Cultural Material
A16.19	3	16-33 cm	10YR 4/6 dark yellowish brown silty clay loam, excavation terminated due to a rock impasse	No Cultural Material
A16.20	1	0-16 cm	10YR 3/3 dark brown mottled with 10YR 2/1 black silty clay loam	No Cultural Material
A16.20	2	16-21 cm	10YR 2/1 black silty clay loam	No Cultural Material
A16.20	3	21-36 cm	10YR 4/6 dark yellowish brown silty clay loam	No Cultural Material
A16.20	4	36-47 cm	10YR 5/6 yellowish brown silty clay loam	No Cultural Material
A16.21	1	0-14 cm	10YR 3/3 dark brown silty clay loam	No Cultural Material
A16.21	2	14-34 cm	7.5YR 4/4 brown silty clay loam	No Cultural Material
A16.21	3	34-46 cm	10YR 5/4 yellowish brown silty clay loam	No Cultural Material

Shovel Test	Stratum	Depth	Soil Description	Artifacts
A16.22	1	0-22 cm	10YR 3/3 dark brown silt loam, with gravel, pebbles, and cobbles (plowzone)	No Cultural Material
A16.22	2	22-31 cm	7.5YR 4/4 brown silt loam, with gravel, pebbles, and cobbles	No Cultural Material
A16.22	3	31-48 cm	10YR 5/4 yellowish brown silt loam, with gravel, pebbles, and cobbles	No Cultural Material
A16.23	1	0-19 cm	10YR 3/3 dark brown silt loam, with gravel, pebbles, and cobbles (plowzone)	No Cultural Material
A16.23	2	19-30 cm	7.5YR 4/4 brown silt loam, with gravel, pebbles, and cobbles	No Cultural Material
A16.23	3	30-48 cm	10YR 5/4 yellowish brown silt loam, with gravel, pebbles, and cobbles	No Cultural Material
A16.24	1	0-17 cm	10YR 3/3 dark brown silt loam, with gravel, pebbles, and cobbles (plowzone)	No Cultural Material
A16.24	2	17-36 cm	7.5YR 4/4 brown silt loam, with gravel, pebbles, and cobbles	No Cultural Material
A16.24	3	36-45 cm	10YR 5/4 yellowish brown silt loam, with gravel, pebbles, and cobbles	No Cultural Material
A16.25	1	0-18 cm	10YR 3/3 dark brown silt loam, with gravel, pebbles, and cobbles (plowzone)	No Cultural Material
A16.25	2	18-20 cm	7.5YR 4/4 brown silt loam, with gravel, pebbles, and cobbles	No Cultural Material
A16.25	3	20-52 cm	10YR 5/4 yellowish brown silt loam, with gravel, pebbles, and cobbles	No Cultural Material
A16.26	1	0-15 cm	10YR 3/3 dark brown silt loam, with gravel, pebbles, and cobbles (plowzone)	No Cultural Material
A16.26	2	15-21 cm	10YR 6/1 gray silt loam, with gravel, pebbles, and cobbles	No Cultural Material
A16.26	3	21-33 cm	7.5YR 4/4 brown silt loam, with gravel, pebbles, and cobbles	No Cultural Material
A16.26	4	33-50 cm	10YR 5/4 yellowish brown silt loam, with gravel, pebbles, and cobbles	No Cultural Material
A16.27	1	0-14 cm	10YR 3/3 dark brown silt loam, with gravel, pebbles, and cobbles (plowzone)	No Cultural Material
A16.27	2	14-30 cm	7.5YR 4/4 brown silt loam, with gravel, pebbles, and cobbles	No Cultural Material
A16.27	3	30-46 cm	10YR 5/4 yellowish brown silt loam, with gravel, pebbles, and cobbles	No Cultural Material
A16.28	1	0-12 cm	10YR 3/3 dark brown silt loam, with gravel, pebbles, and cobbles (plowzone)	No Cultural Material
A16.28	2	12-33 cm	7.5YR 4/4 brown silt loam, with gravel, pebbles, and cobbles	No Cultural Material
A16.28	3	33-45 cm	10YR 5/4 yellowish brown silty clay loam, with gravel, pebbles, and cobbles	No Cultural Material
A16.29	1	0-29 cm	10YR 3/3 dark brown silt loam	No Cultural Material
A16.29	2	29-40 cm	10YR 5/4 yellowish brown silty clay loam	No Cultural Material
A16.30	1	0-26 cm	10YR 3/3 dark brown silt loam	No Cultural Material
A16.30	2	26-39 cm	10YR 5/4 yellowish brown silty clay loam	No Cultural Material
A16.31	1	0-14 cm	10YR 3/3 dark brown silt loam	No Cultural Material
A16.31	2	14-38 cm	10YR 6/1 gray silt loam	No Cultural Material
A16.31	3	38-47 cm	7.5YR 4/4 brown silt loam	No Cultural Material
A16.32	1	0-17 cm	10YR 3/3 dark brown silt loam	No Cultural Material
A16.32	2	17-57 cm	10YR 6/1 gray silt loam	No Cultural Material
A16.32	3	57-65 cm	7.5YR 4/4 brown silt loam	No Cultural Material
A16.33	1	0-14 cm	10YR 3/3 dark brown silt loam	No Cultural Material
A16.33	2	14-20 cm	10YR 6/1 gray silt loam	No Cultural Material
A16.33	3	20-32 cm	7.5YR 4/4 brown silt loam	No Cultural Material
A16.33	4	32-46 cm	10YR 5/4 yellowish brown silt loam	No Cultural Material
A16.34	1	0-14 cm	10YR 3/3 dark brown silt loam	No Cultural Material
A16.34	2	14-17 cm	10YR 6/1 gray silt loam	No Cultural Material

Shovel Test	Stratum	Depth	Soil Description	Artifacts
A16.34	3	17-36 cm	7.5YR 4/4 brown silt loam	No Cultural Material
A16.34	4	36-43 cm	10YR 5/6 yellowish brown silty clay loam	No Cultural Material
A16.35	1	0-16 cm	10YR 3/3 dark brown silt loam	No Cultural Material
A16.35	2	16-38 cm	7.5YR 4/4 brown silt loam, with gravel	No Cultural Material
A16.35	3	38-46 cm	10YR 5/4 yellowish brown silty clay loam	No Cultural Material
A16.36	1	0-12 cm	10YR 2/2 very dark brown silt loam	No Cultural Material
A16.36	2	12-36 cm	10YR 3/2 very dark grayish brown silt loam, with gravel	No Cultural Material
A16.36	3	36-49 cm	10YR 5/3 brown silty clay loam, with gravel	No Cultural Material
A16.37	1	0-10 cm	10YR 2/2 very dark brown silt loam	No Cultural Material
A16.37	2	10-27 cm	10YR 3/2 very dark grayish brown silt loam	No Cultural Material
A16.37	3	27-37 cm	10YR 5/3 brown silty clay loam, with gravel	No Cultural Material
A16.38	1	0-18 cm	10YR 3/3 dark brown silt loam, with gravel, pebbles, and cobbles	No Cultural Material
A16.38	2	18-30 cm	10YR 5/6 yellowish brown silty clay loam, with gravel, pebbles, and cobbles	No Cultural Material
A16.38	3	30-40 cm	10YR 5/3 brown silty clay loam, with gravel	No Cultural Material
A16.39	1	0-16 cm	10YR 3/3 dark brown silt loam, with gravel, pebbles, and cobbles	No Cultural Material
A16.39	2	16-33 cm	10YR 5/6 yellowish brown silty clay loam, with gravel, pebbles, and cobbles	No Cultural Material
A16.39	3	33-42 cm	10YR 5/3 brown silty clay loam, with gravel	No Cultural Material
A16.40	1	0-27 cm	10YR 3/3 dark brown silt loam, with gravel, pebbles, and cobbles	No Cultural Material
A16.40	2	27-36 cm	10YR 5/6 yellowish brown silty clay loam, with gravel, pebbles, and cobbles	No Cultural Material
A16.40	3	36-65 cm	10YR 5/3 brown silty clay loam, with gravel	No Cultural Material
A16.41	1	0-17 cm	10YR 3/3 dark brown silt loam, with gravel, pebbles, and cobbles	No Cultural Material
A16.41	2	17-37 cm	10YR 5/6 yellowish brown silt loam, with gravel, pebbles, and cobbles	No Cultural Material
A16.41	3	37-47 cm	10YR 5/3 brown silty clay loam, with gravel, pebbles, and cobbles	No Cultural Material
A16.42	1	0-20 cm	10YR 3/3 dark brown silt loam, with gravel, pebbles, and cobbles	No Cultural Material
A16.42	2	20-30 cm	10YR 5/6 yellowish brown silt loam, excavation terminated due to a rock impasse	No Cultural Material
A16.43	1	0-18 cm	10YR 3/3 dark brown silty clay loam, with gravel, pebbles, and cobbles	No Cultural Material
A16.43	2	18-24 cm	10YR 4/4 dark yellowish brown silty clay loam, with gravel, pebbles, and cobbles	No Cultural Material
A16.43	3	24-35 cm	10YR 5/4 yellowish brown silty clay loam, with gravel, pebbles, and cobbles	No Cultural Material
A16.44	1	0-18 cm	10YR 3/3 dark brown silty clay loam, with gravel, pebbles, and cobbles	No Cultural Material
A16.44	2	18-22 cm	10YR 4/4 dark yellowish brown silty clay loam, with gravel, pebbles, and cobbles	No Cultural Material
A16.44	3	22-34 cm	10YR 5/4 yellowish brown silty clay loam, with gravel, pebbles, and cobbles	No Cultural Material
A16.45	1	0-20 cm	10YR 3/3 dark brown silty clay loam, with gravel, pebbles, and cobbles	No Cultural Material
A16.45	2	20-32 cm	10YR 5/4 yellowish brown silty clay loam, with gravel, pebbles, and cobbles	No Cultural Material
A16.46	1	0-17 cm	10YR 3/3 dark brown silty clay loam, with gravel, pebbles, and cobbles	No Cultural Material
A16.46	2	17-24 cm	7.5YR 4/4 brown silty clay loam, with gravel, pebbles, and cobbles	No Cultural Material
A16.46	3	24-35 cm	10YR 4/4 dark yellowish brown silty clay loam, with gravel, pebbles, and cobbles	No Cultural Material
A16.46	4	35-38 cm	10YR 6/4 light yellowish brown silty clay loam, with gravel, pebbles, and cobbles	No Cultural Material
A16.47	1	0-17 cm	10YR 3/3 dark brown silty clay loam, with gravel, pebbles, and cobbles	No Cultural Material

Shovel Test	Stratum	Depth	Soil Description	Artifacts
A16.47	2	17-25 cm	7.5YR 4/4 brown silty clay loam, with gravel, pebbles, and cobbles	No Cultural Material
A16.47	3	25-34 cm	10YR 4/4 dark yellowish brown silty clay loam, with gravel, pebbles, and cobbles	No Cultural Material
A16.47	4	34-36 cm	10YR 6/4 light yellowish brown silty clay loam, with gravel, pebbles, and cobbles	No Cultural Material
A16.48	1	0-19 cm	10YR 3/3 dark brown silt loam, with gravel, pebbles, and cobbles	No Cultural Material
A16.48	2	19-26 cm	7.5YR 4/4 brown silt loam, with gravel, pebbles, and cobbles	No Cultural Material
A16.48	3	26-34 cm	10YR 4/4 dark yellowish brown silt loam, with gravel, pebbles, and cobbles	No Cultural Material
A16.48	4	34-37 cm	10YR 6/1 gray silty clay loam, with gravel, pebbles, and cobbles	No Cultural Material
A16.49	1	0-20 cm	10YR 3/3 dark brown silt loam, with gravel, pebbles, and cobbles	No Cultural Material
A16.49	2	20-28 cm	10YR 4/6 dark yellowish brown silt loam, with gravel, pebbles, and cobbles	No Cultural Material
A16.49	3	28-38 cm	10YR 4/4 dark yellowish brown silt loam, with gravel, pebbles, and cobbles	No Cultural Material
A16.49	4	38-42 cm	10YR 6/4 light yellowish brown silt loam, with gravel, pebbles, and cobbles	No Cultural Material
A16.50	1	0-31 cm	10YR 3/3 dark brown silt loam	No Cultural Material
A16.50	2	31-42 cm	10YR 5/4 yellowish brown silty clay loam	No Cultural Material
A16.67	1	0-15 cm	10YR 3/2 very dark grayish brown silt loam	No Cultural Material
A16.67	2	15-30 cm	10YR 5/4 yellowish brown silt loam	No Cultural Material
A16.67	3	30-33 cm	10YR 6/3 pale brown silt loam	No Cultural Material
A16.68	1	0-16 cm	10YR 3/2 very dark grayish brown silt loam	No Cultural Material
A16.68	2	16-33 cm	10YR 5/4 yellowish brown silt loam	No Cultural Material
A16.68	3	33-40 cm	10YR 6/3 pale brown silt loam	No Cultural Material
A16.69	1	0-17 cm	10YR 3/2 very dark grayish brown silt loam	No Cultural Material
A16.69	2	17-36 cm	10YR 5/4 yellowish brown silt loam	No Cultural Material
A16.69	3	36-40 cm	10YR 6/3 pale brown silt loam	No Cultural Material
A16.70	1	0-15 cm	10YR 3/2 very dark grayish brown silt loam	No Cultural Material
A16.70	2	15-22 cm	10YR 5/4 yellowish brown silt loam	No Cultural Material
A16.70	3	22-33 cm	10YR 6/3 pale brown silt loam	No Cultural Material
A16.71	1	0-14 cm	10YR 3/3 dark brown silt loam	No Cultural Material
A16.71	2	14-31 cm	10YR 3/6 dark yellowish brown silt loam	No Cultural Material
A16.71	3	31-46 cm	10YR 5/4 yellowish brown sandy loam	No Cultural Material
A16.72	1	0-19 cm	10YR 4/3 brown silt loam	No Cultural Material
A16.72	2	19-44 cm	10YR 4/6 dark yellowish brown silt loam, excavation terminated due to a rock impasse	No Cultural Material
A16.73	1	0-19 cm	10YR 3/3 dark brown silt loam	No Cultural Material
A16.73	2	19-27 cm	10YR 5/6 yellowish brown silt loam	No Cultural Material
A16.73	3	27-46 cm	10YR 6/4 light yellowish brown sandy loam	No Cultural Material
A16.74	1	0-22 cm	10YR 3/3 dark brown silt loam	No Cultural Material
A16.74	2	22-37 cm	10YR 3/6 dark yellowish brown silt loam	No Cultural Material
A16.74	3	37-49 cm	10YR 5/4 yellowish brown silty clay loam	No Cultural Material
A16.75	1	0-20 cm	10YR 3/3 dark brown silt loam (plowzone)	No Cultural Material
A16.75	2	20-34 cm	10YR 5/4 yellowish brown silt loam	No Cultural Material

Shovel Test	Stratum	Depth	Soil Description	Artifacts
A16.76	1	0-23 cm	10YR 3/4 dark yellowish brown silt loam	No Cultural Material
A16.76	2	23-37 cm	7.5YR 4/4 brown silt loam, excavation terminated due to a rock impasse	No Cultural Material
A16.77	1	0-30 cm	10YR 3/3 dark brown silt loam (plowzone)	No Cultural Material
A16.77	2	30-38 cm	7.5YR 4/4 brown silt loam	No Cultural Material
A16.77	3	38-41 cm	10YR 5/4 yellowish brown silt loam	No Cultural Material
A17.01	1	0-17 cm	10YR 3/3 dark brown silty clay loam	No Cultural Material
A17.01	2	17-36 cm	7.5YR 4/4 brown silty clay loam, excavation terminated due to a rock impasse	No Cultural Material
A17.02	1	0-18 cm	10YR 3/3 dark brown silty clay loam	No Cultural Material
A17.02	2	18-31 cm	10YR 4/4 dark yellowish brown silty clay loam	No Cultural Material
A17.02	3	31-49 cm	10YR 5/4 yellowish brown silty clay loam	No Cultural Material
A17.03	1	0-13 cm	10YR 3/3 dark brown silty clay loam	No Cultural Material
A17.03	2	13-30 cm	10YR 4/4 dark yellowish brown silty clay loam	No Cultural Material
A17.03	3	30-38 cm	10YR 5/4 yellowish brown silty clay loam	No Cultural Material
A17.04	1	0-16 cm	10YR 3/3 dark brown silty clay loam	No Cultural Material
A17.04	2	16-26 cm	10YR 5/4 yellowish brown silty clay loam, excavation terminated due to a rock impasse	No Cultural Material
A17.05	1	0-14 cm	10YR 3/3 dark brown silt loam	No Cultural Material
A17.05	2	14-28 cm	10YR 5/4 yellowish brown silt loam, excavation terminated due to a rock impasse	No Cultural Material
A17.06	1	0-13 cm	10YR 3/3 dark brown silt loam	No Cultural Material
A17.06	2	13-30 cm	10YR 5/4 yellowish brown silt loam	No Cultural Material
A17.07	1	0-20 cm	10YR 3/3 dark brown silty clay loam	No Cultural Material
A17.07	2	20-33 cm	10YR 4/4 dark yellowish brown silty clay loam	No Cultural Material
A17.07	3	33-38 cm	10YR 6/4 light yellowish brown silty clay loam	No Cultural Material
A17.08	1	0-14 cm	10YR 3/3 dark brown silty clay loam	No Cultural Material
A17.08	2	14-25 cm	7.5YR 4/4 brown silty clay loam	No Cultural Material
A17.08	3	25-37 cm	10YR 4/4 dark yellowish brown silty clay loam	No Cultural Material
A17.08	4	37-49 cm	10YR 6/4 light yellowish brown silty clay loam	No Cultural Material
A17.09	1	0-18 cm	10YR 3/3 dark brown silty clay loam	No Cultural Material
A17.09	2	18-28 cm	7.5YR 4/4 brown silty clay loam	No Cultural Material
A17.09	3	28-33 cm	10YR 5/4 yellowish brown silty clay loam	No Cultural Material
A17.10	1	0-20 cm	10YR 3/3 dark brown silty clay loam	No Cultural Material
A17.10	2	20-32 cm	10YR 5/4 yellowish brown silty clay loam	No Cultural Material
A17.11	1	0-19 cm	10YR 3/3 dark brown silty clay loam	No Cultural Material
A17.11	2	19-27 cm	7.5YR 4/4 brown silty clay loam	No Cultural Material
A17.11	3	27-33 cm	10YR 5/4 yellowish brown silty clay loam	No Cultural Material
A17.12	1	0-17 cm	10YR 3/3 dark brown silty clay loam	No Cultural Material
A17.12	2	17-30 cm	10YR 5/4 yellowish brown silty clay loam	No Cultural Material
A17.13	1	0-14 cm	10YR 3/2 very dark grayish brown silt loam, with gravel, pebbles, and cobbles	No Cultural Material
A17.13	2	14-30 cm	7.5YR 3/4 dark brown silt, with gravel, pebbles, and cobbles	No Cultural Material



Shovel Test	Stratum	Depth	Soil Description	Artifacts
A17.13	3	30-40 cm	10YR 5/6 yellowish brown silty clay loam	No Cultural Material
A17.14	1	0-21 cm	10YR 3/3 dark brown silt loam	No Cultural Material
A17.14	2	21-36 cm	10YR 5/4 yellowish brown silty clay loam	No Cultural Material
A17.15	1	0-16 cm	10YR 3/2 very dark grayish brown silt loam, with gravel, pebbles, and cobbles	No Cultural Material
A17.15	2	16-30 cm	7.5YR 3/4 dark brown silt, with gravel, pebbles, and cobbles	No Cultural Material
A17.15	3	30-40 cm	10YR 5/6 yellowish brown silty clay loam	No Cultural Material
A17.16	1	0-26 cm	10YR 3/3 dark brown silt loam	No Cultural Material
A17.16	2	26-28 cm	7.5YR 4/4 brown silt loam, with gravel	No Cultural Material
A17.16	3	28-40 cm	10YR 5/4 yellowish brown silty clay loam	No Cultural Material
A17.17	1	0-15 cm	10YR 3/3 dark brown sandy loam, with gravel, pebbles, and cobbles	No Cultural Material
A17.17	2	15-23 cm	10YR 5/6 yellowish brown silty clay loam, with gravel, pebbles, and cobbles	No Cultural Material
A17.18	1	0-29 cm	10YR 3/3 dark brown silt loam	No Cultural Material
A17.18	2	29-32 cm	7.5YR 4/4 brown silt loam, with gravel	No Cultural Material
A17.18	3	32-41 cm	10YR 5/4 yellowish brown silty clay loam, excavation terminated due to a rock impasse	No Cultural Material
A17.19	1	0-17 cm	10YR 3/2 very dark grayish brown sandy loam, with gravel, pebbles, and cobbles	No Cultural Material
A17.19	2	17-36 cm	7.5YR 3/4 dark brown silt, with gravel, pebbles, and cobbles	No Cultural Material
A17.19	3	36-42 cm	10YR 5/6 yellowish brown silty clay loam	No Cultural Material
A17.20	1	0-26 cm	10YR 3/3 dark brown silt loam	No Cultural Material
A17.20	2	26-38 cm	10YR 5/4 yellowish brown silty clay loam	No Cultural Material
A17.21	1	0-23 cm	10YR 3/2 very dark grayish brown silt loam, with gravel, pebbles, and cobbles	No Cultural Material
A17.21	2	23-37 cm	10YR 5/6 yellowish brown silty clay loam, with gravel, pebbles, and cobbles	No Cultural Material
A17.22	1	0-27 cm	10YR 3/3 dark brown silt loam	No Cultural Material
A17.22	2	27-29 cm	7.5YR 4/4 brown silt loam, with gravel	No Cultural Material
A17.22	3	29-42 cm	10YR 5/4 yellowish brown silty clay loam	No Cultural Material
A17.23	1	0-23 cm	10YR 3/2 very dark grayish brown silt loam, with gravel, pebbles, and cobbles	No Cultural Material
A17.23	2	23-32 cm	10YR 4/6 dark yellowish brown silt loam, with gravel	No Cultural Material
A17.23	3	32-41 cm	10YR 5/3 brown silty clay loam, with gravel	No Cultural Material
A17.24	1	0-30 cm	10YR 3/3 dark brown silt loam	No Cultural Material
A17.24	2	30-31 cm	7.5YR 4/4 brown silt loam, with gravel	No Cultural Material
A17.24	3	31-44 cm	10YR 5/4 yellowish brown silty clay loam	No Cultural Material
A17.25	1	0-25 cm	10YR 3/3 dark brown silt loam	No Cultural Material
A17.25	2	25-50 cm	10YR 5/3 brown silt loam	No Cultural Material
A17.25	3	50-55 cm	10YR 5/4 yellowish brown silty clay loam	No Cultural Material
A17.26	1	0-19 cm	10YR 3/3 dark brown silt loam, with gravel, pebbles, and cobbles	No Cultural Material
A17.26	2	19-21 cm	10YR 6/1 gray silt loam, with gravel, pebbles, and cobbles	No Cultural Material
A17.26	3	21-47 cm	10YR 5/3 brown silt loam, with gravel, pebbles, and cobbles	No Cultural Material
A17.26	3	47-50 cm	10YR 5/4 yellowish brown silty clay loam, with gravel, pebbles, and cobbles	No Cultural Material
A17.27	1	0-20 cm	10YR 3/3 dark brown silt loam	No Cultural Material

Shovel Test	Stratum	Depth	Soil Description	Artifacts
A17.27	2	20-49 cm	10YR 5/3 brown silt loam	No Cultural Material
A17.27	3	49-52 cm	10YR 5/4 yellowish brown silty clay loam	No Cultural Material
A17.28	1	0-21 cm	10YR 3/3 dark brown silt loam, with gravel, pebbles, and cobbles	No Cultural Material
A17.28	2	21-47 cm	10YR 5/3 brown silt loam, with gravel, pebbles, and cobbles	No Cultural Material
A17.28	3	47-51 cm	10YR 5/4 yellowish brown silty clay loam, with gravel, pebbles, and cobbles	No Cultural Material
A17.29	1	0-20 cm	10YR 3/3 dark brown silt loam	No Cultural Material
A17.29	2	20-23 cm	10YR 6/1 gray silt loam	No Cultural Material
A17.29	3	23-49 cm	10YR 5/3 brown silt loam	No Cultural Material
A17.29	4	49-55 cm	10YR 5/4 yellowish brown silt loam, with gravel, pebbles, and cobbles	No Cultural Material
A17.30	1	0-22 cm	10YR 3/3 dark brown silt loam, with gravel, pebbles, and cobbles	No Cultural Material
A17.30	2	22-46 cm	10YR 5/3 brown silt loam, with gravel, pebbles, and cobbles	No Cultural Material
A17.30	3	46-50 cm	10YR 5/4 yellowish brown silty clay loam, with gravel, pebbles, and cobbles	No Cultural Material
A17.31	1	0-23 cm	10YR 3/3 dark brown silt loam, with gravel, pebbles, and cobbles (plowzone)	No Cultural Material
A17.31	2	23-47 cm	10YR 5/3 brown silt loam, with gravel, pebbles, and cobbles	No Cultural Material
A17.31	3	47-51 cm	10YR 5/4 yellowish brown silt loam, with gravel, pebbles, and cobbles	No Cultural Material
A17.32	1	0-19 cm	10YR 3/3 dark brown silt loam, with gravel, pebbles, and cobbles	No Cultural Material
A17.32	2	19-40 cm	10YR 5/3 brown silt loam, with gravel, pebbles, and cobbles	No Cultural Material
A17.32	3	40-48 cm	10YR 5/4 yellowish brown silty clay loam, with gravel, pebbles, and cobbles	No Cultural Material
A17.33	1	0-20 cm	10YR 3/3 dark brown silt loam, with gravel, pebbles, and cobbles	No Cultural Material
A17.33	2	20-42 cm	7.5YR 4/4 brown silt loam, with gravel, pebbles, and cobbles	No Cultural Material
A17.33	3	42-46 cm	10YR 5/4 yellowish brown silty clay loam	No Cultural Material
A17.34	1	0-18 cm	10YR 3/3 dark brown silt loam, with gravel, pebbles, and cobbles (plowzone)	No Cultural Material
A17.34	2	18-24 cm	10YR 5/4 yellowish brown silt loam, excavation terminated due to a rock impasse	No Cultural Material
A17.35	1	0-17 cm	10YR 3/3 dark brown silt loam, with gravel, pebbles, and cobbles (plowzone)	No Cultural Material
A17.35	2	17-35 cm	7.5YR 4/4 brown silt loam, excavation terminated due to a rock impasse	No Cultural Material
A17.36	1	0-24 cm	10YR 3/3 dark brown silt loam, with gravel, pebbles, and cobbles	No Cultural Material
A17.36	2	24-40 cm	10YR 5/4 yellowish brown silt loam, excavation terminated due to a rock impasse	No Cultural Material
A17.37	1	0-10 cm	10YR 3/3 dark brown silt loam	No Cultural Material
A17.37	2	10-33 cm	10YR 5/6 yellowish brown silt loam	No Cultural Material
A17.37	3	33-43 cm	10YR 6/4 light yellowish brown silt	No Cultural Material
A17.38	1	0-16 cm	10YR 3/3 dark brown silt loam	No Cultural Material
A17.38	2	16-35 cm	10YR 5/4 yellowish brown silt loam	No Cultural Material
A17.38	3	35-40 cm	10YR 5/3 brown silt	No Cultural Material
A17.39	1	0-10 cm	10YR 3/3 dark brown silt loam	No Cultural Material
A17.39	2	10-34 cm	10YR 4/6 dark yellowish brown silt loam	No Cultural Material
A17.39	3	34-44 cm	10YR 6/4 light yellowish brown silty clay loam	No Cultural Material
A17.40	1	0-19 cm	10YR 3/3 dark brown silt loam	No Cultural Material
A17.40	2	19-36 cm	10YR 5/4 yellowish brown silt loam	No Cultural Material

Shovel Test	Stratum	Depth	Soil Description	Artifacts
A17.40	3	36-40 cm	10YR 6/4 light yellowish brown silty clay loam	No Cultural Material
A17.41	1	0-10 cm	10YR 3/3 dark brown silt loam	No Cultural Material
A17.41	2	10-29 cm	10YR 4/6 dark yellowish brown silt loam	No Cultural Material
A17.41	3	29-41 cm	10YR 6/1 gray silty clay loam	No Cultural Material
A17.42	1	0-11 cm	10YR 3/3 dark brown silty clay loam	No Cultural Material
A17.42	2	11-30 cm	10YR 4/4 dark yellowish brown silt loam	No Cultural Material
A17.42	3	30-38 cm	10YR 6/4 light yellowish brown silty clay loam	No Cultural Material
A17.43	1	0-12 cm	10YR 3/3 dark brown silt loam	No Cultural Material
A17.43	2	12-30 cm	10YR 4/6 dark yellowish brown silt loam	No Cultural Material
A17.43	3	30-40 cm	10YR 6/3 pale brown silty clay loam	No Cultural Material
A17.44	1	0-17 cm	10YR 3/3 dark brown silt loam	No Cultural Material
A17.44	2	17-33 cm	10YR 4/6 dark yellowish brown silt loam	No Cultural Material
A17.44	3	33-40 cm	10YR 6/4 light yellowish brown silt loam	No Cultural Material
A17.45	1	0-16 cm	10YR 3/3 dark brown silt loam	No Cultural Material
A17.45	2	16-33 cm	10YR 4/6 dark yellowish brown silt loam	No Cultural Material
A17.45	3	33-43 cm	10YR 6/4 light yellowish brown silty clay loam	No Cultural Material
A17.46	1	0-22 cm	10YR 3/3 dark brown silt loam	No Cultural Material
A17.46	2	22-34 cm	10YR 4/6 dark yellowish brown silt loam	No Cultural Material
A17.46	3	34-40 cm	10YR 6/4 light yellowish brown silty clay loam	No Cultural Material
A17.48	1	0-17 cm	10YR 3/3 dark brown silt loam	No Cultural Material
A17.48	2	17-19 cm	10YR 5/8 yellowish brown silt loam	No Cultural Material
A17.48	3	19-33 cm	10YR 4/6 dark yellowish brown silt loam	No Cultural Material
A17.48	4	33-40 cm	10YR 6/4 light yellowish brown silty clay loam	No Cultural Material
A17.49	1	0-16 cm	10YR 4/4 dark yellowish brown silt loam, with gravel, pebbles, and cobbles (plowzone)	No Cultural Material
A17.49	2	16-29 cm	10YR 4/6 dark yellowish brown silt loam, with gravel, pebbles, and cobbles	No Cultural Material
A17.49	3	29-45 cm	10YR 6/4 light yellowish brown silt loam, with gravel, pebbles, and cobbles	No Cultural Material
A17.50	1	0-27 cm	10YR 3/3 dark brown silt loam, with gravel, pebbles, and cobbles	No Cultural Material
A17.50	2	27-40 cm	10YR 4/6 dark yellowish brown silt loam, with gravel, pebbles, and cobbles	No Cultural Material
A17.50	3	40-55 cm	10YR 6/4 light yellowish brown silty clay loam, with gravel, pebbles, and cobbles	No Cultural Material
A17.51	1	0-20 cm	10YR 3/2 very dark grayish brown silt loam, with gravel, pebbles, and cobbles	No Cultural Material
A17.51	2	20-30 cm	10YR 4/6 dark yellowish brown silty clay loam, with gravel, pebbles, and cobbles	No Cultural Material
A17.52	1	0-30 cm	10YR 3/3 dark brown silt loam	No Cultural Material
A17.52	2	30-36 cm	10YR 5/4 yellowish brown silty clay loam	No Cultural Material
A17.53	1	0-10 cm	10YR 3/3 dark brown silt loam, with gravel and cobbles	No Cultural Material
A17.53	2	10-25 cm	10YR 3/6 dark yellowish brown silt loam, with gravel and cobbles	No Cultural Material
A17.53	3	25-33 cm	10YR 4/6 dark yellowish brown silty clay loam, with gravel, pebbles, and cobbles	No Cultural Material
A17.54	1	0-34 cm	10YR 3/3 dark brown silt loam	No Cultural Material
A17.54	2	34-40 cm	10YR 5/4 yellowish brown silty clay loam	No Cultural Material

Shovel Test	Stratum	Depth	Soil Description	Artifacts
A17.55	1	0-32 cm	10YR 3/3 dark brown silt loam	No Cultural Material
A17.55	2	32-46 cm	10YR 4/6 dark yellowish brown silty clay loam, with gravel, pebbles, and cobbles	No Cultural Material
A17.56	1	0-36 cm	10YR 3/3 dark brown silt loam	No Cultural Material
A17.56	2	36-43 cm	10YR 5/4 yellowish brown silty clay loam	No Cultural Material
A17.57	1	0-30 cm	10YR 3/3 dark brown silt loam, with gravel, pebbles, and cobbles	No Cultural Material
A17.57	2	30-40 cm	10YR 4/6 dark yellowish brown silty clay loam, with gravel, pebbles, and cobbles	No Cultural Material
A17.58	1	0-40 cm	10YR 3/3 dark brown silt loam	No Cultural Material
A17.58	2	40-51 cm	10YR 4/6 dark yellowish brown silty clay loam	No Cultural Material
A17.59	1	0-16 cm	10YR 3/3 dark brown silt loam, with gravel, pebbles, and cobbles (plowzone)	No Cultural Material
A17.59	2	16-28 cm	10YR 5/3 brown silt loam, with gravel, pebbles, and cobbles	No Cultural Material
A17.59	3	28-39 cm	10YR 5/4 yellowish brown silty clay loam, with gravel, pebbles, and cobbles	No Cultural Material
A17.60	1	0-18 cm	10YR 3/3 dark brown silt loam, with gravel, pebbles, and cobbles (plowzone)	No Cultural Material
A17.60	2	18-29 cm	10YR 5/3 brown silt loam, with gravel, pebbles, and cobbles	No Cultural Material
A17.60	3	29-42 cm	10YR 5/4 yellowish brown silty clay loam, with gravel, pebbles, and cobbles	No Cultural Material
A17.61	1	0-32 cm	10YR 3/3 dark brown silt loam, with gravel, pebbles, and cobbles (plowzone)	No Cultural Material
A17.61	2	32-42 cm	10YR 5/4 yellowish brown silty clay loam, with gravel, pebbles, and cobbles	No Cultural Material
A17.62	1	0-20 cm	10YR 3/3 dark brown silt loam, with gravel, pebbles, and cobbles	No Cultural Material
A17.62	2	20-46 cm	10YR 5/4 yellowish brown silty clay loam, with gravel, pebbles, and cobbles	No Cultural Material
A17.63	1	0-5 cm	10YR 2/2 very dark brown silt loam	No Cultural Material
A17.63	2	5-30 cm	10YR 3/3 dark brown silty clay loam	No Cultural Material
A17.63	3	30-34 cm	10YR 5/4 yellowish brown silty clay loam	No Cultural Material
A17.64	1	0-24 cm	10YR 3/3 dark brown silty clay loam	No Cultural Material
A17.64	2	24-30 cm	10YR 4/4 dark yellowish brown silty clay loam	No Cultural Material
A17.64	3	30-34 cm	10YR 5/4 yellowish brown silty clay loam	No Cultural Material
A17.65	1	0-3 cm	10YR 2/2 very dark brown silty clay loam	No Cultural Material
A17.65	2	3-20 cm	10YR 5/3 brown silty clay loam	No Cultural Material
A17.65	3	20-30 cm	10YR 4/4 dark yellowish brown silty clay loam	No Cultural Material
A17.65	4	30-32 cm	10YR 5/4 yellowish brown silty clay loam	No Cultural Material
A17.66	1	0-21 cm	10YR 3/3 dark brown silty clay loam	No Cultural Material
A17.66	2	21-32 cm	10YR 5/4 yellowish brown silty clay loam	No Cultural Material
A17.78	1	0-21 cm	10YR 3/3 dark brown silt loam	No Cultural Material
A17.78	2	21-23 cm	10YR 2/1 black silt loam	No Cultural Material
A17.78	3	23-30 cm	10YR 5/4 yellowish brown silt loam	No Cultural Material
A17.79	1	0-17 cm	10YR 3/3 dark brown silt loam	No Cultural Material
A17.79	2	17-35 cm	7.5YR 4/4 brown silt loam, with gravel, pebbles, and cobbles	No Cultural Material
A17.79	3	35-41 cm	10YR 5/4 yellowish brown silt loam, with gravel, pebbles, and cobbles	No Cultural Material
A17.80	1	0-11 cm	10YR 3/3 dark brown silt loam	No Cultural Material
A17.80	2	11-27 cm	7.5YR 4/4 brown silt loam, with gravel, pebbles, and cobbles	No Cultural Material

Shovel Test	Stratum	Depth	Soil Description	Artifacts
A17.80	3	27-39 cm	10YR 5/4 yellowish brown silt loam, with gravel, pebbles, and cobbles	No Cultural Material
A17.81	1	0-13 cm	10YR 3/3 dark brown silt loam	No Cultural Material
A17.81	2	13-32 cm	7.5YR 4/4 brown silt loam, with gravel, pebbles, and cobbles	No Cultural Material
A17.81	3	32-39 cm	10YR 5/4 yellowish brown silt loam, with gravel, pebbles, and cobbles	No Cultural Material
A17.82	1	0-15 cm	10YR 3/3 dark brown silt loam	No Cultural Material
A17.82	2	15-34 cm	7.5YR 4/4 brown silt loam, with gravel, pebbles, and cobbles	No Cultural Material
A17.82	3	34-40 cm	10YR 5/4 yellowish brown silt loam, with gravel, pebbles, and cobbles	No Cultural Material
A17.83	1	0-12 cm	10YR 3/3 dark brown silt loam	No Cultural Material
A17.83	2	12-35 cm	10YR 4/3 brown silt loam (plowzone)	No Cultural Material
A17.83	3	35-45 cm	10YR 5/4 yellowish brown silt loam	No Cultural Material
A17.84	1	0-9 cm	10YR 3/3 dark brown silt loam	No Cultural Material
A17.84	2	9-15 cm	10YR 4/3 brown silt loam	No Cultural Material
A17.84	3	15-33 cm	10YR 6/4 light yellowish brown silt loam, with gravel, pebbles, and cobbles	No Cultural Material
A17.84	4	33-42 cm	10YR 6/2 light brownish gray silty clay loam, with gravel, pebbles, and cobbles	No Cultural Material
A17.85	1	0-15 cm	10YR 3/3 dark brown silt loam	No Cultural Material
A17.85	2	15-34 cm	10YR 4/3 brown silt loam, with gravel, pebbles, and cobbles	No Cultural Material
A17.85	3	34-50 cm	10YR 6/4 light yellowish brown silt loam, with gravel, pebbles, and cobbles	No Cultural Material
A17.86	1	0-5 cm	10YR 3/3 dark brown silt loam	No Cultural Material
A17.86	2	5-19 cm	10YR 4/3 brown silt loam, with gravel and cobbles	No Cultural Material
A17.86	3	19-21 cm	10YR 5/4 yellowish brown silt loam, with gravel and cobbles	No Cultural Material
A17.86	4	21-30 cm	10YR 6/2 light brownish gray silty clay loam, with gravel, pebbles, and cobbles	No Cultural Material
A17.87	1	0-4 cm	10YR 3/3 dark brown silt loam	No Cultural Material
A17.87	2	4-11 cm	10YR 4/3 brown silt loam, with gravel and cobbles	No Cultural Material
A17.87	3	11-28 cm	7.5YR 5/4 brown silt loam, with gravel and cobbles	No Cultural Material
A17.87	4	28-40 cm	10YR 6/4 light yellowish brown mottled with 10YR 6/1 gray silty clay loam, with gravel and cobbles	No Cultural Material
A17.88	1	0-13 cm	10YR 3/3 dark brown silt loam, with gravel and pebbles	No Cultural Material
A17.88	2	13-29 cm	10YR 4/3 brown silt loam, with gravel and pebbles	No Cultural Material
A17.88	3	29-31 cm	10YR 6/2 light brownish gray mottled with 10YR 7/1 light gray silty clay loam	No Cultural Material
A18.01	1	0-19 cm	10YR 3/2 very dark grayish brown silt loam, rocky	No Cultural Material
A18.01	2	19-20 cm	10YR 6/2 light brownish gray silt loam, rocky	No Cultural Material
A18.02	1	0-27 cm	10YR 3/2 very dark grayish brown silt loam, rocky	No Cultural Material
A18.03	1	0-18 cm	10YR 3/2 very dark grayish brown silt loam, rocky	No Cultural Material
A18.04	1	0-18 cm	10YR 3/2 very dark grayish brown silt loam, rocky	No Cultural Material
A18.04	2	18-32 cm	10YR 4/4 dark yellowish brown silty clay loam, rocky	No Cultural Material
A18.05	1	0-15 cm	10YR 3/2 very dark grayish brown silt loam, rocky	No Cultural Material
A18.05	2	15-30 cm	10YR 4/4 dark yellowish brown silty clay loam, rocky	No Cultural Material
A18.05	3	30-35 cm	10YR 5/4 yellowish brown silty clay loam, rocky	No Cultural Material
A18.06	1	0-10 cm	10YR 3/2 very dark grayish brown silt loam, with gravel, pebbles, and cobbles	No Cultural Material

Shovel Test	Stratum	Depth	Soil Description	Artifacts
A18.06	2	10-19 cm	10YR 4/4 dark yellowish brown silty clay loam, with gravel, pebbles, and cobbles	No Cultural Material
A18.06	3	19-36 cm	10YR 5/4 yellowish brown silty clay loam, with gravel, pebbles, and cobbles	No Cultural Material
A18.07	1	0-18 cm	10YR 3/1 very dark gray silt loam, with gravel, pebbles, and cobbles	No Cultural Material
A18.07	2	18-33 cm	10YR 5/4 yellowish brown mottled with 10YR 6/2 light brownish gray silty clay loam	No Cultural Material
A18.08	1	0-25 cm	10YR 2/1 black silt loam, excavation terminated at bedrock	No Cultural Material
A18.09	1	0-22 cm	10YR 2/1 black silt loam, with gravel, pebbles, and cobbles	No Cultural Material
A18.09	2	22-30 cm	10YR 3/4 dark yellowish brown medium sand, excavation terminated at bedrock	No Cultural Material
A18.10	1	0-47 cm	10YR 2/1 black silt loam, with gravel, pebbles, and cobbles	No Cultural Material
A18.10	2	47-53 cm	10YR 3/4 dark yellowish brown silt loam, with gravel, pebbles, and cobbles	No Cultural Material
A18.10	3	53-60 cm	10YR 5/3 brown medium sand	No Cultural Material
A18.11	1	0-13 cm	10YR 2/1 black silt loam, with gravel, pebbles, and cobbles	No Cultural Material
A18.11	2	13-27 cm	10YR 5/3 brown silty clay loam, with gravel, pebbles, and cobbles	No Cultural Material
A18.12	1	0-16 cm	10YR 2/1 black silt loam	No Cultural Material
A18.12	2	16-29 cm	10YR 5/3 brown silty clay loam	No Cultural Material
A18.13	1	0-15 cm	10YR 2/1 black silt loam, excavation terminated due to a rock impasse	No Cultural Material
A18.14	1	0-22 cm	10YR 2/1 black silt loam	No Cultural Material
A18.14	2	22-32 cm	10YR 5/3 brown silty clay loam	No Cultural Material
A18.15	1	0-62 cm	10YR 3/3 dark brown silt loam	No Cultural Material
A18.15	2	62-66 cm	10YR 6/3 pale brown silt loam, with gravel	No Cultural Material
A18.16	1	0-16 cm	10YR 2/2 very dark brown silt loam	No Cultural Material
A18.16	2	16-36 cm	10YR 4/4 dark yellowish brown silt loam	No Cultural Material
A18.16	3	36-42 cm	10YR 6/3 pale brown silt loam	No Cultural Material
A18.17	1	0-14 cm	10YR 2/2 very dark brown silt loam	No Cultural Material
A18.17	2	14-26 cm	10YR 3/3 dark brown silt loam, excavation terminated due to a rock impasse	No Cultural Material
A18.18	1	0-16 cm	10YR 2/2 very dark brown silt loam	No Cultural Material
A18.19	1	0-17 cm	10YR 2/2 very dark brown silt loam	No Cultural Material
A18.19	2	17-31 cm	10YR 3/4 dark yellowish brown silt loam	No Cultural Material
A18.19	3	31-35 cm	10YR 6/3 pale brown silt loam	No Cultural Material
A18.20	1	0-13 cm	10YR 2/2 very dark brown silt loam	No Cultural Material
A18.20	2	13-22 cm	10YR 3/3 dark brown silt loam	No Cultural Material
A18.21	1	0-10 cm	10YR 2/2 very dark brown silt loam	No Cultural Material
A18.21	2	10-12 cm	10YR 3/3 dark brown silt loam	No Cultural Material
A18.22	1	0-25 cm	10YR 3/3 dark brown sandy loam, with gravel and cobbles	No Cultural Material
A18.22	2	25-40 cm	10YR 3/6 dark yellowish brown sandy loam	No Cultural Material
A18.23	1	0-30 cm	10YR 3/2 very dark grayish brown sandy loam, with gravel, pebbles, and cobbles	No Cultural Material
A18.24	1	0-15 cm	10YR 3/2 very dark grayish brown sandy loam, with gravel, pebbles, and cobbles	No Cultural Material
A18.24	2	15-23 cm	10YR 2/1 black silt loam, excavation terminated due to a rock impasse	No Cultural Material
A18.25	1	0-18 cm	10YR 3/2 very dark grayish brown sandy loam	No Cultural Material

Shovel Test	Stratum	Depth	Soil Description	Artifacts
A18.25	2	18-25 cm	10YR 2/1 black silt loam	No Cultural Material
A18.25	3	25-35 cm	10YR 6/1 gray medium sand	No Cultural Material
A18.26	1	0-12 cm	10YR 3/3 dark brown sandy loam	No Cultural Material
A18.26	2	12-30 cm	10YR 6/3 pale brown silt	No Cultural Material
A18.27	1	0-25 cm	10YR 3/4 dark yellowish brown silt loam, excavation terminated due to a rock impasse	No Cultural Material
A18.28	1	0-15 cm	10YR 3/2 very dark grayish brown silt loam	No Cultural Material
A18.29	1	0-25 cm	10YR 3/3 dark brown silt loam, with gravel, pebbles, and cobbles (plowzone)	No Cultural Material
A18.29	2	25-41 cm	10YR 4/4 dark yellowish brown silt loam, with gravel, pebbles, and cobbles	No Cultural Material
A18.29	3	41-47 cm	10YR 5/4 yellowish brown sandy clay loam, with gravel, pebbles, and cobbles	No Cultural Material
A18.30	1	0-18 cm	10YR 3/3 dark brown silt loam, with gravel, pebbles, and cobbles (plowzone)	No Cultural Material
A18.30	2	18-27 cm	10YR 4/4 dark yellowish brown silt loam, excavation terminated due to a rock impasse	No Cultural Material
A18.31	1	0-20 cm	10YR 3/3 dark brown silt loam, with gravel, pebbles, and cobbles (plowzone)	No Cultural Material
A18.31	2	20-35 cm	10YR 4/4 dark yellowish brown silt loam, excavation terminated due to a rock impasse	No Cultural Material
A18.32	1	0-15 cm	10YR 3/3 dark brown silt loam, with gravel, pebbles, and cobbles (plowzone)	No Cultural Material
A18.32	2	15-25 cm	10YR 3/3 dark brown sand fill with angular gravel and cobbles	No Cultural Material
A18.33	1	0-13 cm	10YR 3/3 dark brown silt loam, excavation terminated due to a rock impasse	No Cultural Material
A18.34	1	0-16 cm	10YR 3/3 dark brown silt loam, excavation terminated due to a rock impasse	No Cultural Material
A18.35	1	0-18 cm	10YR 3/3 dark brown silt loam, with gravel, pebbles, and cobbles	No Cultural Material
A18.35	2	18-24 cm	10YR 4/4 dark yellowish brown silt loam, watertable	No Cultural Material
A18.36	1	0-35 cm	10YR 3/2 very dark grayish brown sandy clay loam with pebbles and cobbles	No Cultural Material
A18.37	1	0-12 cm	10YR 3/3 dark brown silt loam, with gravel	No Cultural Material
A18.37	2	12-37 cm	10YR 4/4 dark yellowish brown silt loam, with gravel	No Cultural Material
A18.37	3	37-62 cm	10YR 5/4 yellowish brown sandy loam, with gravel, pebbles, and cobbles	No Cultural Material
A18.38	1	0-12 cm	10YR 3/3 dark brown silt loam, with gravel	No Cultural Material
A18.38	2	12-36 cm	10YR 4/4 dark yellowish brown silt loam, with gravel	No Cultural Material
A18.38	3	36-59 cm	10YR 5/4 yellowish brown sandy clay loam, with gravel	No Cultural Material
A18.39	1	0-3 cm	10YR 3/1 very dark gray silt loam	No Cultural Material
A18.39	2	3-20 cm	10YR 3/3 dark brown silt loam, excavation terminated due to a rock impasse	No Cultural Material
A18.40	1	0-21 cm	10YR 3/3 dark brown silt loam, excavation terminated due to a rock impasse	No Cultural Material
A18.41	1	0-12 cm	10YR 2/1 black silt loam, watertable	No Cultural Material
A18.42	1	0-8 cm	10YR 2/1 black silt loam, watertable	No Cultural Material
A18.43	1	0-9 cm	10YR 3/3 dark brown silt loam, with gravel	No Cultural Material
A18.43	2	9-22 cm	10YR 6/2 light brownish gray silt loam, with gravel	No Cultural Material
A18.43	3	22-46 cm	10YR 4/4 dark yellowish brown silt loam, with gravel	No Cultural Material
A18.43	4	46-65 cm	10YR 5/4 yellowish brown sandy clay loam, with gravel	No Cultural Material
A18.44	1	0-14 cm	10YR 3/3 dark brown silt loam	No Cultural Material
A18.44	2	14-48 cm	10YR 4/4 dark yellowish brown silt loam, with gravel	No Cultural Material
A18.44	3	48-59 cm	10YR 5/4 yellowish brown sandy clay loam, with gravel	No Cultural Material

Shovel Test	Stratum	Depth	Soil Description	Artifacts
A18.45	1	0-15 cm	10YR 3/3 dark brown silt loam, with gravel	No Cultural Material
A18.45	2	15-46 cm	10YR 4/4 dark yellowish brown silt loam, with gravel	No Cultural Material
A18.45	3	46-55 cm	10YR 5/4 yellowish brown sandy clay loam, watertable	No Cultural Material
A18.46	1	0-12 cm	10YR 3/3 dark brown silt loam, with gravel	No Cultural Material
A18.46	2	12-39 cm	10YR 4/4 dark yellowish brown silt loam, with gravel	No Cultural Material
A18.47	1	0-12 cm	10YR 3/3 dark brown silt loam, with gravel	No Cultural Material
A18.47	2	12-19 cm	10YR 6/2 light brownish gray silt loam, excavation terminated due to a rock impasse	No Cultural Material
A18.48	1	0-12 cm	10YR 3/3 dark brown silt loam, excavation terminated due to a rock impasse	No Cultural Material
A18.49	1	0-13 cm	10YR 2/1 black silt loam, watertable	No Cultural Material
A19.01	1	0-12 cm	10YR 3/3 dark brown silt loam, excavation terminated due to a rock impasse	No Cultural Material
A19.02	1	0-12 cm	10YR 3/3 dark brown silt loam, with gravel, pebbles, and cobbles	No Cultural Material
A19.02	2	12-16 cm	7.5YR 4/4 brown silt loam, excavation terminated due to a rock impasse	No Cultural Material
A19.03	1	0-11 cm	10YR 3/3 dark brown silt loam	No Cultural Material
A19.03	2	11-16 cm	10YR 4/4 dark yellowish brown silt loam	No Cultural Material
A19.04	1	0-18 cm	10YR 3/3 dark brown silt loam, with gravel, pebbles, and cobbles	No Cultural Material
A19.04	2	18-32 cm	10YR 4/4 dark yellowish brown silt loam, excavation terminated due to a rock impasse	No Cultural Material
A19.05	1	0-23 cm	10YR 3/3 dark brown silt loam (plowzone)	No Cultural Material
A19.06	1	0-27 cm	10YR 3/3 dark brown silt loam, with gravel, pebbles, and cobbles	No Cultural Material
A19.06	2	27-38 cm	10YR 4/6 dark yellowish brown silt loam, with gravel, pebbles, and cobbles	No Cultural Material
A19.06	3	38-42 cm	10YR 5/4 yellowish brown sandy clay loam, with gravel, pebbles, and cobbles	No Cultural Material
A19.07	1	0-21 cm	10YR 3/2 very dark grayish brown silt loam (plowzone)	No Cultural Material
A19.07	2	21-37 cm	10YR 4/6 dark yellowish brown silt loam	No Cultural Material
A19.08	1	0-18 cm	10YR 3/3 dark brown silt loam, with gravel, pebbles, and cobbles (plowzone)	No Cultural Material
A19.08	2	18-21 cm	7.5YR 4/4 brown silt loam, with gravel, pebbles, and cobbles	No Cultural Material
A19.08	3	21-35 cm	10YR 4/6 dark yellowish brown silt loam, excavation terminated at bedrock	No Cultural Material
A19.09	1	0-18 cm	10YR 3/3 dark brown silt loam (plowzone)	No Cultural Material
A19.09	2	18-24 cm	10YR 4/6 dark yellowish brown silt loam, excavation terminated due to a rock impasse	No Cultural Material
A19.10	1	0-35 cm	10YR 3/3 dark brown silt loam, with gravel, pebbles, and cobbles (plowzone)	No Cultural Material
A19.10	2	35-52 cm	10YR 4/4 dark yellowish brown silt loam, with gravel, pebbles, and cobbles	No Cultural Material
A19.10	3	52-56 cm	10YR 5/4 yellowish brown sandy clay loam, with gravel, pebbles, and cobbles	No Cultural Material
A19.11	1	0-14 cm	10YR 3/3 dark brown sandy clay loam, with gravel, pebbles, and cobbles	No Cultural Material
A19.11	2	14-25 cm	10YR 4/4 dark yellowish brown sandy clay loam, with gravel, pebbles, and cobbles	No Cultural Material
A19.11	3	25-35 cm	10YR 6/2 light brownish gray sandy clay loam, with gravel, pebbles, and cobbles	No Cultural Material
A19.12	1	0-26 cm	10YR 3/3 dark brown silt loam, with gravel	No Cultural Material
A19.12	2	26-34 cm	10YR 4/4 dark yellowish brown silt loam, excavation terminated due to a rock impasse	No Cultural Material
A19.13	1	0-26 cm	10YR 3/2 very dark grayish brown sandy clay loam, with gravel, pebbles, and cobbles	No Cultural Material
A19.13	2	26-43 cm	10YR 4/4 dark yellowish brown sandy clay loam, with gravel, pebbles, and cobbles	No Cultural Material
A19.13	3	43-48 cm	10YR 6/2 light brownish gray sandy loam, with gravel, pebbles, and cobbles	No Cultural Material



Shovel Test	Stratum	Depth	Soil Description	Artifacts
A19.14	1	0-14 cm	10YR 3/2 very dark grayish brown silt loam, with gravel	No Cultural Material
A19.14	2	14-39 cm	10YR 4/4 dark yellowish brown silt loam, with gravel	No Cultural Material
A19.14	3	39-48 cm	10YR 6/3 pale brown silty clay loam	No Cultural Material
A19.15	1	0-30 cm	10YR 3/2 very dark grayish brown sandy loam, with gravel, pebbles, and cobbles	No Cultural Material
A19.15	2	30-37 cm	10YR 6/4 light yellowish brown sandy loam, with gravel, pebbles, and cobbles	No Cultural Material
A19.16	1	0-27 cm	10YR 3/2 very dark grayish brown silt loam, with gravel	No Cultural Material
A19.16	2	27-58 cm	10YR 4/4 dark yellowish brown silt loam, with gravel	No Cultural Material
A19.16	3	58-63 cm	10YR 6/3 pale brown silty clay loam, with gravel	No Cultural Material
A19.17	1	0-28 cm	10YR 3/2 very dark grayish brown sandy loam, with gravel, pebbles, and cobbles	No Cultural Material
A19.17	2	28-40 cm	10YR 4/4 dark yellowish brown sandy loam, with gravel, pebbles, and cobbles	No Cultural Material
A19.17	3	40-47 cm	10YR 6/3 pale brown silty clay loam, with gravel, pebbles, and cobbles	No Cultural Material
A19.18	1	0-38 cm	10YR 3/3 dark brown silt loam, with gravel	No Cultural Material
A19.18	2	38-49 cm	10YR 6/3 pale brown silt loam, with gravel	No Cultural Material
A19.19	1	0-35 cm	10YR 3/2 very dark grayish brown sandy loam, with gravel, pebbles, and cobbles	No Cultural Material
A19.19	2	35-45 cm	10YR 4/4 dark yellowish brown sandy loam, with gravel, pebbles, and cobbles	No Cultural Material
A19.20	1	0-36 cm	10YR 3/3 dark brown sandy loam, with gravel, pebbles, and cobbles	No Cultural Material
A19.20	2	36-54 cm	10YR 4/4 dark yellowish brown sandy loam, with gravel, pebbles, and cobbles	No Cultural Material
A19.20	3	54-65 cm	10YR 6/3 pale brown sandy loam, with gravel, pebbles, and cobbles	No Cultural Material
A19.21	1	0-30 cm	10YR 3/2 very dark grayish brown silt loam, with gravel, pebbles, and cobbles	No Cultural Material
A19.21	2	30-40 cm	10YR 4/4 dark yellowish brown silt loam, with gravel, pebbles, and cobbles	No Cultural Material
A19.22	1	0-32 cm	10YR 3/2 very dark grayish brown sandy loam, with gravel, pebbles, and cobbles	No Cultural Material
A19.22	2	32-56 cm	7.5YR 4/4 brown silt loam, with gravel	No Cultural Material
A19.22	3	56-69 cm	10YR 6/3 pale brown silty clay loam, with gravel	No Cultural Material
A19.23	1	0-26 cm	10YR 3/2 very dark grayish brown sandy loam, with gravel, pebbles, and cobbles	No Cultural Material
A19.23	2	26-45 cm	10YR 4/4 dark yellowish brown sandy loam, with gravel, pebbles, and cobbles	No Cultural Material
A19.23	3	45-50 cm	10YR 6/3 pale brown sandy loam, with gravel, pebbles, and cobbles	No Cultural Material
A19.24	1	0-35 cm	10YR 3/3 dark brown silt loam, with gravel	No Cultural Material
A19.24	2	35-52 cm	7.5YR 4/4 brown silt loam, with gravel	No Cultural Material
A19.24	3	52-65 cm	10YR 6/3 pale brown sandy loam, with gravel	No Cultural Material
A19.25	1	0-26 cm	10YR 3/2 very dark grayish brown silt loam, with gravel, pebbles, and cobbles	No Cultural Material
A19.25	2	26-45 cm	10YR 3/3 dark brown silt loam, with gravel, pebbles, and cobbles	No Cultural Material
A19.25	3	45-50 cm	10YR 4/6 dark yellowish brown silt loam, with pockets of clay	No Cultural Material
A19.26	1	0-23 cm	10YR 3/2 very dark grayish brown silt loam, with gravel, pebbles, and cobbles	No Cultural Material
A19.26	2	23-43 cm	10YR 3/3 dark brown silt loam, with gravel, pebbles, and cobbles	No Cultural Material
A19.26	3	43-49 cm	10YR 4/6 dark yellowish brown silt loam, with gravel, pebbles, and cobbles	No Cultural Material
A19.27	1	0-23 cm	10YR 3/2 very dark grayish brown silt loam, with gravel, pebbles, and cobbles	No Cultural Material
A19.27	2	23-33 cm	10YR 3/3 dark brown silt loam, with gravel, pebbles, and cobbles	No Cultural Material
A19.28	1	0-19 cm	10YR 3/2 very dark grayish brown silt loam, with gravel, pebbles, and cobbles	No Cultural Material

Shovel Test	Stratum	Depth	Soil Description	Artifacts
A19.28	2	19-39 cm	10YR 3/3 dark brown silt loam, with gravel, pebbles, and cobbles	No Cultural Material
A19.28	3	39-45 cm	10YR 4/6 dark yellowish brown silt loam, with gravel, pebbles, and cobbles	No Cultural Material
A19.29	1	0-22 cm	10YR 3/2 very dark grayish brown silt loam, with gravel, pebbles, and cobbles	No Cultural Material
A19.29	2	22-38 cm	10YR 3/3 dark brown silt loam, excavation terminated at bedrock	No Cultural Material
A19.30	1	0-22 cm	10YR 3/2 very dark grayish brown silt loam, with gravel, pebbles, and cobbles	No Cultural Material
A19.30	2	22-37 cm	10YR 3/3 dark brown silt loam, with gravel, pebbles, and cobbles	No Cultural Material
A19.30	3	37-42 cm	10YR 4/6 dark yellowish brown silt loam, with gravel, pebbles, and cobbles	No Cultural Material
A19.31	1	0-23 cm	10YR 3/2 very dark grayish brown silt loam, with gravel, pebbles, and cobbles	No Cultural Material
A19.31	2	23-36 cm	10YR 3/3 dark brown silt loam, with gravel, pebbles, and cobbles	No Cultural Material
A19.31	3	36-39 cm	10YR 4/6 dark yellowish brown silt loam, with gravel, pebbles, and cobbles	No Cultural Material
A19.32	1	0-18 cm	10YR 3/2 very dark grayish brown silt loam, with gravel, pebbles, and cobbles	No Cultural Material
A19.32	2	18-30 cm	10YR 3/3 dark brown silt loam, with gravel, pebbles, and cobbles	No Cultural Material
A19.33	1	0-18 cm	10YR 3/2 very dark grayish brown silt loam, with gravel, pebbles, and cobbles	No Cultural Material
A19.33	2	18-27 cm	10YR 3/3 dark brown silt loam, with gravel, pebbles, and cobbles	No Cultural Material
A19.33	3	27-35 cm	10YR 4/6 dark yellowish brown silt loam, with gravel, pebbles, and cobbles	No Cultural Material
A19.34	1	0-17 cm	10YR 3/2 very dark grayish brown silt loam, with gravel, pebbles, and cobbles	No Cultural Material
A19.34	2	17-26 cm	10YR 3/3 dark brown silt loam, excavation terminated due to a rock impasse	No Cultural Material
A19.35	1	0-26 cm	10YR 3/2 very dark grayish brown silt loam, with gravel, pebbles, and cobbles	No Cultural Material
A19.35	2	26-39 cm	10YR 3/3 dark brown silt loam, with gravel, pebbles, and cobbles	No Cultural Material
A19.35	3	39-44 cm	10YR 4/6 dark yellowish brown silt loam, with gravel, pebbles, and cobbles	No Cultural Material
A19.36	1	0-21 cm	10YR 3/3 dark brown silt loam, with gravel, pebbles, and cobbles	No Cultural Material
A19.36	2	21-30 cm	10YR 4/4 dark yellowish brown silt loam, with gravel, pebbles, and cobbles	No Cultural Material
A19.37	1	0-20 cm	10YR 3/2 very dark grayish brown silt loam, with gravel, pebbles, and cobbles	No Cultural Material
A19.37	2	20-37 cm	10YR 3/3 dark brown silt loam, excavation terminated due to a rock impasse	No Cultural Material
A19.38	1	0-23 cm	10YR 3/3 dark brown silt loam, with gravel, pebbles, and cobbles	No Cultural Material
A19.38	2	23-35 cm	10YR 3/4 dark yellowish brown silt loam, with gravel, pebbles, and cobbles	No Cultural Material
A19.40	1	0-22 cm	10YR 3/3 dark brown silt loam, with gravel, pebbles, and cobbles (plowzone)	No Cultural Material
A19.40	2	22-38 cm	10YR 4/4 dark yellowish brown silt loam, with gravel, pebbles, and cobbles	No Cultural Material
A19.40	3	38-52 cm	10YR 5/4 yellowish brown silty clay loam, with gravel, pebbles, and cobbles	No Cultural Material
A19.41	1	0-55 cm	10YR 3/3 dark brown silt loam, with gravel, pebbles, and cobbles	No Cultural Material
A19.42	1	0-24 cm	10YR 3/4 dark yellowish brown sandy loam, with gravel and cobbles	No Cultural Material
A19.42	2	24-34 cm	10YR 6/4 light yellowish brown sandy loam, with gravel and cobbles	No Cultural Material
A19.43	1	0-22 cm	10YR 3/4 dark yellowish brown sandy loam, with gravel and cobbles	No Cultural Material
A19.43	2	22-27 cm	10YR 6/4 light yellowish brown sandy loam, with gravel and cobbles	No Cultural Material
A19.44	1	0-20 cm	10YR 3/2 very dark grayish brown silt loam, with gravel, pebbles, and cobbles	No Cultural Material
A19.44	2	20-28 cm	10YR 5/4 yellowish brown mottled with 10YR 3/2 very dark grayish brown silt loam, with gravel and cobbles	No Cultural Material
A19.44	3	28-40 cm	10YR 6/4 light yellowish brown sandy loam, with gravel and cobbles	No Cultural Material
A19.45	1	0-30 cm	10YR 3/2 very dark grayish brown silt loam	No Cultural Material

Shovel Test	Stratum	Depth	Soil Description	Artifacts
A19.45	2	30-42 cm	10YR 3/6 dark yellowish brown silt	No Cultural Material
A19.45	3	42-45 cm	10YR 6/4 light yellowish brown sandy loam, with gravel, pebbles, and cobbles	No Cultural Material
A19.46	1	0-28 cm	10YR 3/2 very dark grayish brown silt loam, with gravel, pebbles, and cobbles	No Cultural Material
A19.46	2	28-40 cm	10YR 6/4 light yellowish brown sandy loam, with gravel, pebbles, and cobbles	No Cultural Material
A19.47	1	0-18 cm	10YR 3/2 very dark grayish brown silt loam, with gravel, pebbles, and cobbles	No Cultural Material
A19.47	2	18-30 cm	10YR 6/4 light yellowish brown sandy loam, with gravel, pebbles, and cobbles	No Cultural Material
A19.48	1	0-30 cm	10YR 3/3 dark brown silt loam, with gravel, pebbles, and cobbles	No Cultural Material
A19.49	1	0-38 cm	10YR 3/3 dark brown silt loam, with gravel, pebbles, and cobbles	No Cultural Material
A19.50	1	0-24 cm	10YR 3/2 very dark grayish brown sandy loam, rocky	No Cultural Material
A19.50	2	24-40 cm	10YR 5/4 yellowish brown sandy clay loam with pebbles and cobbles	No Cultural Material
A19.51	1	0-19 cm	10YR 3/3 dark brown silt loam, with gravel, pebbles, and cobbles (plowzone)	No Cultural Material
A19.51	2	19-21 cm	7.5YR 4/4 brown silt loam, with gravel, pebbles, and cobbles	No Cultural Material
A19.51	3	21-38 cm	10YR 5/4 yellowish brown silty clay loam, with gravel, pebbles, and cobbles	No Cultural Material
A19.52	1	0-35 cm	10YR 3/1 very dark gray sandy loam, rocky	No Cultural Material
A19.52	2	35-40 cm	10YR 5/4 yellowish brown sandy clay loam with pebbles and cobbles	No Cultural Material
A19.53	1	0-25 cm	10YR 3/3 dark brown silt loam, with gravel, pebbles, and cobbles (plowzone)	No Cultural Material
A19.53	2	25-37 cm	10YR 4/4 dark yellowish brown silt loam, with gravel, pebbles, and cobbles	No Cultural Material
A19.53	3	37-51 cm	10YR 5/4 yellowish brown sandy clay loam, with gravel, pebbles, and cobbles	No Cultural Material
A19.54	1	0-22 cm	10YR 3/1 very dark gray sandy loam, rocky	No Cultural Material
A19.54	2	22-31 cm	10YR 5/4 yellowish brown sandy clay loam, rocky	No Cultural Material
A19.55	1	0-25 cm	10YR 3/1 very dark gray sandy loam, rocky	No Cultural Material
A19.55	2	25-36 cm	10YR 5/4 yellowish brown sandy clay loam, rocky	No Cultural Material
A19.56	1	0-32 cm	10YR 3/3 dark brown silt loam, with gravel	No Cultural Material
A19.56	2	32-49 cm	7.5YR 4/4 brown silt loam, with gravel	No Cultural Material
A19.56	3	49-62 cm	10YR 6/3 pale brown silty clay loam, with gravel	No Cultural Material
A19.57	1	0-20 cm	10YR 3/1 very dark gray sandy loam, excavation terminated due to a rock impasse	No Cultural Material
A19.58	1	0-29 cm	10YR 3/3 dark brown silt loam, with gravel	No Cultural Material
A19.58	2	29-46 cm	7.5YR 4/4 brown silt loam, with gravel	No Cultural Material
A19.58	3	46-57 cm	10YR 6/3 pale brown silty clay loam, with gravel	No Cultural Material
A19.59	1	0-23 cm	10YR 3/2 very dark grayish brown sandy loam, with gravel	No Cultural Material
A19.59	2	23-30 cm	10YR 5/4 yellowish brown sandy clay loam, with gravel	No Cultural Material
A19.60	1	0-32 cm	10YR 3/3 dark brown silt loam, with gravel	No Cultural Material
A19.60	2	32-49 cm	10YR 6/3 pale brown sandy clay loam, excavation terminated due to a rock impasse	No Cultural Material
A19.61	1	0-25 cm	10YR 3/3 dark brown silt loam (plowzone)	No Cultural Material
A19.61	2	25-35 cm	10YR 6/4 light yellowish brown silt loam	No Cultural Material
A19.62	1	0-32 cm	10YR 3/3 dark brown silt loam, with gravel	No Cultural Material
A19.62	2	32-50 cm	10YR 6/4 light yellowish brown sandy clay loam, with gravel	No Cultural Material
A19.63	1	0-33 cm	10YR 3/3 dark brown silt loam, with gravel, pebbles, and cobbles	No Cultural Material

Shovel Test	Stratum	Depth	Soil Description	Artifacts
A19.63	2	33-51 cm	10YR 6/4 light yellowish brown sandy clay loam, with gravel, pebbles, and cobbles	No Cultural Material
A19.64	1	0-35 cm	10YR 3/3 dark brown silt loam, with gravel, pebbles, and cobbles	No Cultural Material
A19.64	2	35-62 cm	10YR 4/4 dark yellowish brown silt loam, with gravel, pebbles, and cobbles	No Cultural Material
A19.64	3	62-74 cm	10YR 6/4 light yellowish brown sandy clay loam, with gravel, pebbles, and cobbles	No Cultural Material
A19.65	1	0-58 cm	10YR 3/3 dark brown silt loam, excavation terminated at bedrock	No Cultural Material
A19.66	1	0-38 cm	10YR 3/3 dark brown silt loam, with gravel, pebbles, and cobbles	No Cultural Material
A19.66	2	38-56 cm	10YR 4/4 dark yellowish brown silt loam, with gravel, pebbles, and cobbles	No Cultural Material
A19.66	3	56-70 cm	10YR 6/4 light yellowish brown sandy clay loam, with gravel, pebbles, and cobbles	No Cultural Material
A19.67	1	0-22 cm	10YR 3/3 dark brown silt loam, with gravel, pebbles, and cobbles (plowzone)	No Cultural Material
A19.67	2	22-34 cm	10YR 4/4 dark yellowish brown silt loam, with gravel, pebbles, and cobbles	No Cultural Material
A19.68	1	0-20 cm	10YR 3/3 dark brown silt loam, excavation terminated due to a rock impasse	No Cultural Material
A19.69	1	0-28 cm	10YR 3/3 dark brown silt loam	No Cultural Material
A19.69	2	28-35 cm	10YR 6/4 light yellowish brown silt loam	No Cultural Material
A19.70	1	0-30 cm	10YR 3/3 dark brown silt loam	No Cultural Material
A19.70	2	30-34 cm	10YR 6/4 light yellowish brown silt loam	No Cultural Material
A19.71	1	0-22 cm	10YR 3/3 dark brown silt loam	No Cultural Material
A19.71	2	22-35 cm	10YR 6/4 light yellowish brown silt loam	No Cultural Material
A19.72	1	0-22 cm	10YR 3/3 dark brown silt loam	No Cultural Material
A19.72	2	22-35 cm	10YR 6/4 light yellowish brown silt loam	No Cultural Material
A20.01	1	0-24 cm	10YR 3/2 very dark grayish brown silt loam	No Cultural Material
A20.01	2	24-37 cm	10YR 4/4 dark yellowish brown silt loam	No Cultural Material
A20.01	3	37-41 cm	10YR 6/3 pale brown silt loam	No Cultural Material
A20.02	1	0-18 cm	10YR 3/3 dark brown silt loam	No Cultural Material
A20.02	2	18-41 cm	10YR 4/4 dark yellowish brown silt loam, excavation terminated due to a rock impasse	No Cultural Material
A20.03	1	0-21 cm	10YR 3/3 dark brown silt loam	No Cultural Material
A20.03	2	21-38 cm	10YR 4/4 dark yellowish brown silt loam	No Cultural Material
A20.03	3	38-45 cm	10YR 6/3 pale brown silt loam	No Cultural Material
A20.04	1	0-28 cm	10YR 3/2 very dark grayish brown silt loam (plowzone)	No Cultural Material
A20.04	2	28-31 cm	10YR 6/3 pale brown silt loam	No Cultural Material
A20.05	1	0-19 cm	10YR 3/3 dark brown silt loam (plowzone)	No Cultural Material
A20.05	2	19-31 cm	10YR 5/4 yellowish brown silt loam	No Cultural Material
A20.05	3	31-39 cm	10YR 6/3 pale brown silt loam	No Cultural Material
A20.06	1	0-22 cm	10YR 3/3 dark brown silt loam	No Cultural Material
A20.06	2	22-36 cm	10YR 4/4 dark yellowish brown silt loam	No Cultural Material
A20.06	3	36-41 cm	10YR 6/1 gray silt loam	No Cultural Material
A20.07	1	0-28 cm	10YR 3/4 dark yellowish brown silt loam	No Cultural Material
A20.07	2	28-39 cm	10YR 4/4 dark yellowish brown silt loam, excavation terminated due to a rock impasse	No Cultural Material
A20.08	1	0-19 cm	10YR 3/3 dark brown silt loam, with gravel	No Cultural Material

Shovel Test	Stratum	Depth	Soil Description	Artifacts
A20.08	2	19-40 cm	10YR 4/4 dark yellowish brown silty clay loam, with gravel	No Cultural Material
A20.08	3	40-43 cm	10YR 6/2 light brownish gray silty clay loam, with gravel	No Cultural Material
A20.09	1	0-24 cm	10YR 3/3 dark brown silt loam, with gravel	No Cultural Material
A20.09	2	24-52 cm	10YR 5/4 yellowish brown silty clay loam, with gravel	No Cultural Material
A20.10	1	0-18 cm	10YR 3/3 dark brown silt loam, with gravel	No Cultural Material
A20.10	2	18-25 cm	10YR 4/4 dark yellowish brown silt loam, with gravel	No Cultural Material
A20.10	3	25-30 cm	10YR 6/3 pale brown silty clay loam, with gravel	No Cultural Material
A20.11	1	0-20 cm	10YR 3/3 dark brown silt loam, with gravel	No Cultural Material
A20.11	2	20-30 cm	10YR 5/4 yellowish brown silt loam, with gravel	No Cultural Material
A20.11	3	30-36 cm	10YR 6/3 pale brown silty clay loam, with gravel	No Cultural Material
A20.12	1	0-21 cm	10YR 3/3 dark brown silt loam, with gravel	No Cultural Material
A20.12	2	21-38 cm	10YR 5/4 yellowish brown silt loam, with gravel	No Cultural Material
A20.12	3	38-40 cm	10YR 6/2 light brownish gray silty clay loam, with gravel	No Cultural Material
A20.13	1	0-18 cm	10YR 3/3 dark brown silt loam, with gravel	No Cultural Material
A20.13	2	18-29 cm	10YR 4/4 dark yellowish brown silt loam, with gravel	No Cultural Material
A20.13	3	29-32 cm	10YR 6/1 gray silty clay loam, with gravel	No Cultural Material
A20.14	1	0-15 cm	10YR 3/3 dark brown silt loam, with gravel	No Cultural Material
A20.14	2	15-32 cm	10YR 4/4 dark yellowish brown silt loam, with gravel	No Cultural Material
A20.14	3	32-38 cm	10YR 6/3 pale brown silty clay loam, with gravel	No Cultural Material
A20.15	1	0-27 cm	10YR 3/3 dark brown silt loam	No Cultural Material
A20.15	2	27-45 cm	5YR 5/4 reddish brown silt loam	No Cultural Material
A20.16	1	0-19 cm	10YR 2/2 very dark brown silt loam	No Cultural Material
A20.16	2	19-29 cm	10YR 3/3 dark brown silty clay loam	No Cultural Material
A20.16	3	29-40 cm	2.5YR 5/3 reddish brown clay	No Cultural Material
A20.17	1	0-19 cm	10YR 3/3 dark brown silt loam	No Cultural Material
A20.17	2	19-26 cm	10YR 4/4 dark yellowish brown silt loam	No Cultural Material
A20.17	3	26-35 cm	10YR 6/2 light brownish gray silt loam	No Cultural Material
A20.18	1	0-14 cm	10YR 3/3 dark brown silt loam	No Cultural Material
A20.18	2	14-27 cm	10YR 4/4 dark yellowish brown silt loam	No Cultural Material
A20.18	3	27-33 cm	10YR 6/2 light brownish gray silt loam	No Cultural Material
A20.19	1	0-20 cm	10YR 3/3 dark brown silt loam	No Cultural Material
A20.19	2	20-30 cm	10YR 4/4 dark yellowish brown silt loam	No Cultural Material
A20.19	3	30-38 cm	10YR 6/2 light brownish gray silt loam	No Cultural Material
A20.20	1	0-16 cm	10YR 3/3 dark brown silt loam	No Cultural Material
A20.20	2	16-33 cm	10YR 4/4 dark yellowish brown silt loam	No Cultural Material
A20.20	3	33-40 cm	10YR 6/2 light brownish gray silt loam	No Cultural Material
A20.21	1	0-23 cm	10YR 3/3 dark brown silt loam	No Cultural Material
A20.21	2	23-32 cm	10YR 4/4 dark yellowish brown silt loam	No Cultural Material

Shovel Test	Stratum	Depth	Soil Description	Artifacts
A20.21	3	32-40 cm	10YR 6/2 light brownish gray silt loam	No Cultural Material
A20.22	1	0-40 cm	10YR 3/4 dark yellowish brown silt loam, with gravel	No Cultural Material
A20.22	2	40-55 cm	10YR 5/4 yellowish brown silt loam, with gravel	No Cultural Material
A20.22	3	55-63 cm	10YR 6/2 light brownish gray silty clay loam	No Cultural Material
A20.23	1	0-30 cm	10YR 3/4 dark yellowish brown silt loam, with gravel	No Cultural Material
A20.23	2	30-52 cm	10YR 5/4 yellowish brown silt loam, with gravel	No Cultural Material
A20.23	3	52-60 cm	10YR 6/2 light brownish gray silty clay loam	No Cultural Material
A20.24	1	0-33 cm	10YR 3/4 dark yellowish brown silt loam, with gravel	No Cultural Material
A20.24	2	33-50 cm	10YR 5/4 yellowish brown silt loam	No Cultural Material
A20.24	3	50-63 cm	10YR 6/2 light brownish gray silty clay loam	No Cultural Material
A20.25	1	0-28 cm	10YR 3/4 dark yellowish brown silt loam, with gravel	No Cultural Material
A20.25	2	28-42 cm	10YR 5/4 yellowish brown silt loam, with gravel	No Cultural Material
A20.25	3	42-56 cm	10YR 6/2 light brownish gray silty clay loam	No Cultural Material
A20.26	1	0-32 cm	10YR 3/4 dark yellowish brown silt loam, with gravel	No Cultural Material
A20.26	2	32-56 cm	10YR 5/4 yellowish brown silt loam, with gravel	No Cultural Material
A20.26	3	56-68 cm	10YR 6/2 light brownish gray silty clay loam	No Cultural Material
A20.27	1	0-30 cm	10YR 3/4 dark yellowish brown silt loam, with gravel	No Cultural Material
A20.27	2	30-50 cm	10YR 5/4 yellowish brown silt loam, with gravel	No Cultural Material
A20.27	3	50-62 cm	10YR 6/2 light brownish gray silty clay loam	No Cultural Material
A20.28	1	0-26 cm	10YR 3/4 dark yellowish brown silt loam, with gravel	No Cultural Material
A20.28	2	26-42 cm	10YR 5/4 yellowish brown silt loam, with gravel	No Cultural Material
A20.28	3	42-56 cm	10YR 6/2 light brownish gray silty clay loam	No Cultural Material
A20.29	1	0-32 cm	10YR 3/3 dark brown silt loam, with gravel and pebbles	No Cultural Material
A20.29	2	32-55 cm	10YR 4/4 dark yellowish brown silt loam, with gravel and pebbles	No Cultural Material
A20.30	1	0-24 cm	10YR 3/3 dark brown silt loam, with gravel and pebbles	No Cultural Material
A20.30	2	24-33 cm	10YR 4/4 dark yellowish brown silt loam, with gravel and pebbles	No Cultural Material
A20.30	3	33-45 cm	10YR 6/3 pale brown silty clay loam	No Cultural Material
A20.31	1	0-16 cm	10YR 3/3 dark brown silt loam, with gravel and pebbles (plowzone)	No Cultural Material
A20.31	2	16-37 cm	10YR 4/4 dark yellowish brown silt loam, with gravel and pebbles	No Cultural Material
A20.31	3	37-55 cm	10YR 6/3 pale brown silty clay loam, with gravel and pebbles	No Cultural Material
A20.32	1	0-21 cm	10YR 3/3 dark brown silt loam, with gravel, pebbles, and cobbles (plowzone)	No Cultural Material
A20.32	2	21-37 cm	10YR 4/4 dark yellowish brown silt loam, with gravel, pebbles, and cobbles	No Cultural Material
A20.32	3	37-52 cm	10YR 5/4 yellowish brown silty clay loam, with gravel, pebbles, and cobbles	No Cultural Material
A20.33	1	0-17 cm	10YR 3/3 dark brown silt loam, with gravel, pebbles, and cobbles (plowzone)	No Cultural Material
A20.33	2	17-35 cm	10YR 4/4 dark yellowish brown silt loam, with gravel, pebbles, and cobbles	No Cultural Material
A20.33	3	35-56 cm	10YR 5/4 yellowish brown silty clay loam, with gravel, pebbles, and cobbles	No Cultural Material
A20.34	1	0-22 cm	10YR 3/3 dark brown silt loam, with gravel, pebbles, and cobbles	No Cultural Material
A20.34	2	22-36 cm	10YR 4/4 dark yellowish brown silt loam, with gravel, pebbles, and cobbles	No Cultural Material

Shovel Test	Stratum	Depth	Soil Description	Artifacts
A20.34	3	36-47 cm	10YR 5/4 yellowish brown silty clay loam, with gravel, pebbles, and cobbles	No Cultural Material
A20.35	1	0-19 cm	10YR 3/3 dark brown silt loam, with gravel, pebbles, and cobbles	No Cultural Material
A20.35	2	19-30 cm	10YR 4/4 dark yellowish brown silt loam, excavation terminated due to a rock impasse	No Cultural Material
A20.36	1	0-37 cm	10YR 3/3 dark brown silt loam, with gravel	No Cultural Material
A20.36	2	37-50 cm	10YR 5/4 yellowish brown silt loam, with gravel	No Cultural Material
A20.36	3	50-50 cm	10YR 6/2 light brownish gray silty clay loam, with gravel	No Cultural Material
A20.37	1	0-29 cm	10YR 3/3 dark brown silt loam, with gravel	No Cultural Material
A20.37	2	29-47 cm	10YR 5/4 yellowish brown silt loam, with gravel	No Cultural Material
A20.37	3	47-56 cm	10YR 6/2 light brownish gray silty clay loam, with gravel	No Cultural Material
A20.38	1	0-22 cm	10YR 3/3 dark brown silt loam	No Cultural Material
A20.38	2	22-34 cm	10YR 4/4 dark yellowish brown silt loam	No Cultural Material
A20.38	3	34-40 cm	10YR 6/2 light brownish gray silty clay loam	No Cultural Material
A20.39	1	0-14 cm	10YR 3/3 dark brown silt loam	No Cultural Material
A20.39	2	14-28 cm	10YR 4/4 dark yellowish brown silt loam, excavation terminated due to a rock impasse	No Cultural Material
A20.40	1	0-20 cm	10YR 3/3 dark brown silt loam, with gravel	No Cultural Material
A20.40	2	20-32 cm	10YR 4/4 dark yellowish brown silt loam, with gravel	No Cultural Material
A20.40	3	32-36 cm	10YR 6/2 light brownish gray silty clay loam, with gravel	No Cultural Material
A20.41	1	0-23 cm	10YR 3/2 very dark grayish brown silt loam, with gravel, pebbles, and cobbles	No Cultural Material
A20.41	2	23-32 cm	10YR 3/4 dark yellowish brown silt loam, with gravel, pebbles, and cobbles	No Cultural Material
A20.41	3	32-45 cm	10YR 6/2 light brownish gray silt loam	No Cultural Material
A20.42	1	0-23 cm	10YR 3/2 very dark grayish brown silt loam, with gravel, pebbles, and cobbles	No Cultural Material
A20.42	2	23-42 cm	10YR 3/4 dark yellowish brown silt loam, excavation terminated due to a rock impasse	No Cultural Material
A20.43	1	0-26 cm	10YR 3/2 very dark grayish brown silt loam	No Cultural Material
A20.43	2	26-43 cm	10YR 3/4 dark yellowish brown silt loam	No Cultural Material
A20.43	3	43-54 cm	10YR 5/3 brown silt loam	No Cultural Material
A20.43	4	54-60 cm	10YR 6/2 light brownish gray silty clay loam	No Cultural Material
A20.44	1	0-22 cm	10YR 3/2 very dark grayish brown silt loam	No Cultural Material
A20.44	2	22-42 cm	10YR 3/4 dark yellowish brown silt loam	No Cultural Material
A20.44	3	42-54 cm	10YR 6/2 light brownish gray silty clay loam	No Cultural Material
A20.45	1	0-20 cm	10YR 3/2 very dark grayish brown silt loam	No Cultural Material
A20.45	2	20-40 cm	10YR 3/4 dark yellowish brown silt loam	No Cultural Material
A20.45	3	40-50 cm	10YR 6/2 light brownish gray silty clay loam	No Cultural Material
A20.46	1	0-23 cm	10YR 3/2 very dark grayish brown silt loam	No Cultural Material
A20.46	2	23-40 cm	10YR 3/4 dark yellowish brown silt loam	No Cultural Material
A20.46	3	40-52 cm	10YR 6/2 light brownish gray silty clay loam	No Cultural Material
A20.47	1	0-20 cm	10YR 3/2 very dark grayish brown silt loam	No Cultural Material
A20.47	2	20-34 cm	10YR 3/4 dark yellowish brown silt loam	No Cultural Material
A20.47	3	34-50 cm	10YR 6/2 light brownish gray silty clay loam	No Cultural Material

Shovel Test	Stratum	Depth	Soil Description	Artifacts
A20.48	1	0-30 cm	10YR 3/2 very dark grayish brown silt loam	No Cultural Material
A20.48	2	30-40 cm	10YR 3/4 dark yellowish brown silt loam	No Cultural Material
A20.48	3	40-50 cm	10YR 6/2 light brownish gray silty clay loam	No Cultural Material
A20.49	1	0-18 cm	10YR 3/2 very dark grayish brown silt loam	No Cultural Material
A20.49	2	18-38 cm	10YR 3/4 dark yellowish brown silt loam	No Cultural Material
A20.49	3	38-44 cm	10YR 6/2 light brownish gray silty clay loam	No Cultural Material
A21.01	1	0-33 cm	10YR 3/3 dark brown silt loam	No Cultural Material
A21.01	2	33-46 cm	10YR 5/6 yellowish brown sandy loam	No Cultural Material
A21.01	3	46-56 cm	10YR 5/4 yellowish brown sandy loam	No Cultural Material
A21.02	1	0-21 cm	10YR 3/3 dark brown sandy loam	No Cultural Material
A21.02	2	21-35 cm	10YR 5/4 yellowish brown sandy loam	No Cultural Material
A21.02	3	35-50 cm	10YR 6/3 pale brown medium sand	No Cultural Material
A21.03	1	0-19 cm	10YR 3/3 dark brown sandy loam	No Cultural Material
A21.03	2	19-32 cm	10YR 5/4 yellowish brown sandy loam	No Cultural Material
A21.03	3	32-44 cm	10YR 6/3 pale brown medium sand	No Cultural Material
A21.04	1	0-21 cm	10YR 3/3 dark brown sandy loam	No Cultural Material
A21.04	2	21-40 cm	10YR 5/4 yellowish brown sandy loam	No Cultural Material
A21.04	3	40-59 cm	10YR 6/3 pale brown medium sand	No Cultural Material
A21.05	1	0-22 cm	10YR 3/3 dark brown sandy loam	No Cultural Material
A21.05	2	22-42 cm	10YR 5/4 yellowish brown sandy loam	No Cultural Material
A21.05	3	42-54 cm	10YR 6/4 light yellowish brown medium sand	No Cultural Material
A21.06	1	0-28 cm	10YR 3/3 dark brown sandy loam	No Cultural Material
A21.06	2	28-50 cm	10YR 3/6 dark yellowish brown silt loam, rocky	No Cultural Material
A21.07	1	0-23 cm	10YR 3/3 dark brown sandy loam	No Cultural Material
A21.07	2	23-38 cm	10YR 5/6 yellowish brown sandy loam	No Cultural Material
A21.07	3	38-49 cm	10YR 6/6 brownish yellow medium sand	No Cultural Material
A21.08	1	0-30 cm	10YR 3/3 dark brown medium sand	No Cultural Material
A21.08	2	30-41 cm	10YR 5/6 yellowish brown medium sand, excavation terminated due to a rock impasse	No Cultural Material
A21.09	1	0-28 cm	10YR 3/3 dark brown medium sand	No Cultural Material
A21.09	2	28-36 cm	10YR 6/3 pale brown medium sand	No Cultural Material
A21.09	3	36-42 cm	10YR 6/1 gray silt	No Cultural Material
A21.10	1	0-23 cm	10YR 3/3 dark brown medium sand	No Cultural Material
A21.10	2	23-31 cm	10YR 6/3 pale brown medium sand	No Cultural Material
A21.10	3	31-37 cm	10YR 6/1 gray silt	No Cultural Material
A21.11	1	0-27 cm	10YR 3/3 dark brown medium sand	No Cultural Material
A21.11	2	27-36 cm	10YR 5/4 yellowish brown medium sand	No Cultural Material
A21.11	3	36-42 cm	10YR 6/3 pale brown silt	No Cultural Material
A21.12	1	0-24 cm	10YR 3/3 dark brown medium sand	No Cultural Material



Shovel Test	Stratum	Depth	Soil Description	Artifacts
A21.12	2	24-31 cm	10YR 5/4 yellowish brown medium sand, excavation terminated due to a rock impasse	No Cultural Material
A21.13	1	0-30 cm	10YR 3/3 dark brown silt loam	No Cultural Material
A21.13	2	30-31 cm	10YR 5/4 yellowish brown silt loam, excavation terminated due to a rock impasse	No Cultural Material
A21.14	1	0-22 cm	10YR 3/3 dark brown silt loam (plowzone)	No Cultural Material
A21.14	2	22-36 cm	10YR 5/4 yellowish brown silt loam	No Cultural Material
A21.14	3	36-41 cm	10YR 5/4 yellowish brown silt loam, excavation terminated due to a rock impasse	No Cultural Material
A21.15	1	0-30 cm	10YR 3/3 dark brown sandy loam	No Cultural Material
A21.15	2	30-43 cm	10YR 5/6 yellowish brown sandy loam	No Cultural Material
A21.16	1	0-25 cm	10YR 3/3 dark brown sandy loam	No Cultural Material
A21.16	2	25-44 cm	10YR 5/6 yellowish brown sandy loam	No Cultural Material
A21.17	1	0-28 cm	10YR 3/3 dark brown sandy loam	No Cultural Material
A21.17	2	28-38 cm	10YR 3/6 dark yellowish brown sandy loam	No Cultural Material
A21.17	3	38-43 cm	10YR 5/6 yellowish brown sandy loam	No Cultural Material
A21.18	1	0-17 cm	10YR 3/3 dark brown sandy loam	No Cultural Material
A21.18	2	17-28 cm	10YR 3/6 dark yellowish brown sandy loam	No Cultural Material
A21.18	3	28-36 cm	10YR 5/6 yellowish brown sandy loam	No Cultural Material
A21.19	1	0-33 cm	10YR 3/3 dark brown sandy loam	No Cultural Material
A21.19	2	33-40 cm	10YR 3/6 dark yellowish brown sandy loam	No Cultural Material
A21.19	3	40-44 cm	10YR 5/6 yellowish brown sandy loam	No Cultural Material
A21.20	1	0-19 cm	10YR 3/3 dark brown sandy loam	No Cultural Material
A21.20	2	19-32 cm	10YR 3/6 dark yellowish brown sandy loam	No Cultural Material
A21.20	3	32-40 cm	10YR 5/6 yellowish brown sandy loam	No Cultural Material
A21.21	1	0-19 cm	10YR 3/3 dark brown sandy loam	No Cultural Material
A21.21	2	19-32 cm	10YR 3/6 dark yellowish brown sandy loam	No Cultural Material
A21.21	3	32-38 cm	10YR 5/6 yellowish brown sandy loam	No Cultural Material
A21.22	1	0-30 cm	10YR 3/3 dark brown sandy loam, with gravel, pebbles, and cobbles	No Cultural Material
A21.22	2	30-38 cm	10YR 4/6 dark yellowish brown sandy loam, with gravel, pebbles, and cobbles	No Cultural Material
A21.22	3	38-48 cm	10YR 5/4 yellowish brown medium sand, with gravel, pebbles, and cobbles	No Cultural Material
A21.23	1	0-30 cm	10YR 3/3 dark brown sandy loam, with gravel, pebbles, and cobbles	No Cultural Material
A21.23	2	30-34 cm	7.5YR 4/6 strong brown sandy loam, with gravel, pebbles, and cobbles	No Cultural Material
A21.23	3	34-44 cm	10YR 4/6 dark yellowish brown sandy loam, with gravel, pebbles, and cobbles	No Cultural Material
A21.23	4	44-50 cm	10YR 5/4 yellowish brown medium sand, with gravel, pebbles, and cobbles	No Cultural Material
A21.24	1	0-27 cm	10YR 3/3 dark brown sandy loam, with gravel, pebbles, and cobbles	No Cultural Material
A21.24	2	27-37 cm	10YR 4/6 dark yellowish brown sandy loam, with gravel, pebbles, and cobbles	No Cultural Material
A21.24	3	37-46 cm	10YR 5/4 yellowish brown medium sand, with gravel, pebbles, and cobbles	No Cultural Material
A21.25	1	0-18 cm	10YR 3/3 dark brown sandy loam, with gravel, pebbles, and cobbles	No Cultural Material
A21.25	2	18-24 cm	10YR 4/6 dark yellowish brown sandy loam, with gravel, pebbles, and cobbles	No Cultural Material
A21.25	3	24-35 cm	10YR 5/4 yellowish brown medium sand, with gravel, pebbles, and cobbles	No Cultural Material

Shovel Test	Stratum	Depth	Soil Description	Artifacts
A21.26	1	0-22 cm	10YR 3/3 dark brown sandy loam, with gravel, pebbles, and cobbles	No Cultural Material
A21.26	2	22-30 cm	10YR 4/6 dark yellowish brown sandy loam, with gravel, pebbles, and cobbles	No Cultural Material
A21.26	3	30-44 cm	10YR 5/4 yellowish brown medium sand, with gravel, pebbles, and cobbles	No Cultural Material
A21.27	1	0-23 cm	10YR 3/3 dark brown sandy loam, with gravel, pebbles, and cobbles	No Cultural Material
A21.27	2	23-32 cm	7.5YR 4/4 brown sandy loam, with gravel, pebbles, and cobbles	No Cultural Material
A21.27	3	32-36 cm	10YR 5/4 yellowish brown medium sand, with gravel, pebbles, and cobbles	No Cultural Material
A21.28	1	0-27 cm	10YR 3/2 very dark grayish brown sandy loam, with gravel, pebbles, and cobbles	No Cultural Material
A21.28	2	27-38 cm	7.5YR 4/4 brown sandy loam, with gravel, pebbles, and cobbles	No Cultural Material
A21.28	3	38-41 cm	10YR 5/4 yellowish brown medium sand, with gravel, pebbles, and cobbles	No Cultural Material
A21.29	1	0-26 cm	10YR 3/3 dark brown silt loam, with gravel, pebbles, and cobbles	<b>1 possible quartzite chopper</b>
A21.29	2	26-35 cm	10YR 6/4 light yellowish brown silt loam, with gravel, pebbles, and cobbles	No Cultural Material
A21.29	3	35-52 cm	10YR 5/4 yellowish brown silty clay loam, with gravel, pebbles, and cobbles	No Cultural Material
A21.29.1E	1	0-36 cm	10YR 3/3 dark brown silt loam, with gravel, pebbles, and cobbles	No Cultural Material
A21.29.1E	2	36-56 cm	7.5YR 4/4 brown sandy loam, with gravel, pebbles, and cobbles	No Cultural Material
A21.29.1E	3	56-62 cm	10YR 5/4 yellowish brown sandy clay loam	No Cultural Material
A21.29.1N	1	0-27 cm	10YR 3/3 dark brown silt loam, with gravel, pebbles, and cobbles	No Cultural Material
A21.29.1N	2	27-43 cm	10YR 4/4 dark yellowish brown silt loam, with gravel, pebbles, and cobbles	No Cultural Material
A21.29.1N	3	43-59 cm	10YR 6/3 pale brown sandy clay loam	No Cultural Material
A21.29.1S	1	0-36 cm	10YR 3/3 dark brown silt loam, with gravel, pebbles, and cobbles	No Cultural Material
A21.29.1S	2	36-47 cm	7.5YR 4/4 brown silt loam, with gravel, pebbles, and cobbles	No Cultural Material
A21.29.1S	3	47-60 cm	10YR 5/4 yellowish brown sandy clay loam	No Cultural Material
A21.29.1W	1	0-30 cm	10YR 3/3 dark brown silt loam, with gravel, pebbles, and cobbles	No Cultural Material
A21.29.1W	2	30-43 cm	7.5YR 4/4 brown silt loam, with gravel, pebbles, and cobbles	No Cultural Material
A21.29.1W	3	43-50 cm	10YR 5/4 yellowish brown sandy clay loam	No Cultural Material
A21.29.3E	1	0-30 cm	10YR 3/3 dark brown silt loam, with gravel, pebbles, and cobbles	No Cultural Material
A21.29.3E	2	30-32 cm	10YR 4/4 dark yellowish brown silt loam, with gravel, pebbles, and cobbles	No Cultural Material
A21.29.3E	3	32-50 cm	10YR 5/4 yellowish brown sandy clay loam	No Cultural Material
A21.29.3N	1	0-36 cm	10YR 3/3 dark brown silt loam, with gravel, pebbles, and cobbles	No Cultural Material
A21.29.3N	2	36-38 cm	10YR 4/4 dark yellowish brown silt loam, with gravel, pebbles, and cobbles	No Cultural Material
A21.29.3N	3	38-60 cm	10YR 6/3 pale brown sandy clay loam	No Cultural Material
A21.29.3S	1	0-32 cm	10YR 3/3 dark brown silt loam, with gravel, pebbles, and cobbles	No Cultural Material
A21.29.3S	2	32-46 cm	7.5YR 4/4 brown sandy loam, excavation terminated due to a rock impasse	No Cultural Material
A21.29.3W	1	0-29 cm	10YR 3/3 dark brown silt loam, with gravel, pebbles, and cobbles	No Cultural Material
A21.29.3W	2	29-39 cm	7.5YR 4/4 brown sandy loam	No Cultural Material
A21.29.3W	3	39-60 cm	10YR 5/4 yellowish brown sandy clay loam	No Cultural Material
A21.30	1	0-31 cm	10YR 3/3 dark brown silt loam, with gravel, pebbles, and cobbles	No Cultural Material
A21.30	2	31-38 cm	10YR 6/4 light yellowish brown silt loam, with gravel, pebbles, and cobbles	No Cultural Material
A21.30	3	38-55 cm	10YR 5/4 yellowish brown silty clay loam	No Cultural Material

Shovel Test	Stratum	Depth	Soil Description	Artifacts
A21.31	1	0-30 cm	10YR 3/3 dark brown silt loam, with gravel and pebbles	No Cultural Material
A21.31	2	30-36 cm	10YR 6/4 light yellowish brown silt loam, with gravel and pebbles	No Cultural Material
A21.31	3	36-40 cm	10YR 6/3 pale brown silty clay loam, with gravel and pebbles	No Cultural Material
A21.32	1	0-25 cm	10YR 3/3 dark brown silt loam, with gravel and pebbles	No Cultural Material
A21.32	2	25-36 cm	10YR 6/4 light yellowish brown silt loam, with gravel and pebbles	No Cultural Material
A21.32	3	36-40 cm	10YR 6/3 pale brown silty clay loam, with gravel and pebbles	No Cultural Material
A21.33	1	0-16 cm	10YR 3/3 dark brown silt loam, with gravel, pebbles, and cobbles	No Cultural Material
A21.33	2	16-20 cm	7.5YR 4/4 brown silt loam, with gravel, pebbles, and cobbles	No Cultural Material
A21.33	3	20-26 cm	10YR 6/4 light yellowish brown silt loam, with gravel, pebbles, and cobbles	No Cultural Material
A21.33	4	26-42 cm	10YR 5/4 yellowish brown silty clay loam, with gravel, pebbles, and cobbles	No Cultural Material
A21.34	1	0-20 cm	10YR 3/3 dark brown silt loam, with gravel, pebbles, and cobbles	No Cultural Material
A21.34	2	20-40 cm	10YR 6/4 light yellowish brown silt loam, with gravel, pebbles, and cobbles	No Cultural Material
A21.34	3	40-54 cm	10YR 6/3 pale brown silt loam, with gravel, pebbles, and cobbles	No Cultural Material
A21.35	1	0-30 cm	10YR 3/3 dark brown silt loam, with gravel and pebbles	No Cultural Material
A21.35	2	30-41 cm	10YR 6/1 gray sandy loam, with gravel and pebbles	No Cultural Material
A21.35	3	41-56 cm	10YR 5/4 yellowish brown silt loam	No Cultural Material
A21.36	1	0-27 cm	10YR 3/3 dark brown silt loam, with gravel, pebbles, and cobbles	No Cultural Material
A21.36	2	27-45 cm	10YR 4/4 dark yellowish brown silty clay loam, with gravel, pebbles, and cobbles	No Cultural Material
A21.37	1	0-30 cm	10YR 3/3 dark brown silt loam, with gravel, pebbles, and cobbles	No Cultural Material
A21.37	2	30-48 cm	7.5YR 4/6 strong brown medium sand, with gravel, pebbles, and cobbles	No Cultural Material
A21.37	3	48-50 cm	10YR 4/4 dark yellowish brown medium sand, with gravel, pebbles, and cobbles	No Cultural Material
A21.38	1	0-23 cm	10YR 3/3 dark brown silt loam, with gravel, pebbles, and cobbles	No Cultural Material
A21.38	2	23-48 cm	10YR 4/4 dark yellowish brown medium sand, with gravel, pebbles, and cobbles	No Cultural Material
A21.39	1	0-15 cm	10YR 3/3 dark brown silt loam, with gravel, pebbles, and cobbles	No Cultural Material
A21.39	2	15-25 cm	7.5YR 4/6 strong brown sandy loam, with gravel, pebbles, and cobbles	No Cultural Material
A21.39	3	25-30 cm	10YR 4/4 dark yellowish brown medium sand	No Cultural Material
A21.40	1	0-20 cm	10YR 3/3 dark brown silt loam, with gravel, pebbles, and cobbles	No Cultural Material
A21.40	2	20-32 cm	7.5YR 4/6 strong brown sandy loam, excavation terminated at bedrock	No Cultural Material
A21.41	1	0-22 cm	10YR 3/3 dark brown silt	No Cultural Material
A21.41	2	22-33 cm	7.5YR 4/6 strong brown sandy loam, with gravel, pebbles, and cobbles	No Cultural Material
A21.41	3	33-42 cm	10YR 4/4 dark yellowish brown medium sand	No Cultural Material
A21.42	1	0-23 cm	10YR 3/3 dark brown silt, with gravel, pebbles, and cobbles	No Cultural Material
A21.42	2	23-36 cm	7.5YR 4/6 strong brown sandy loam, with gravel, pebbles, and cobbles	No Cultural Material
A21.42	3	36-42 cm	10YR 4/4 dark yellowish brown medium sand, with gravel, pebbles, and cobbles	No Cultural Material
A21.43	1	0-16 cm	10YR 3/4 dark yellowish brown silt loam, with gravel	No Cultural Material
A21.43	2	16-46 cm	7.5YR 5/8 strong brown medium sand, with gravel	No Cultural Material
A21.43	3	46-57 cm	10YR 5/6 yellowish brown silty clay loam with pebbles and cobbles	No Cultural Material
A21.44	1	0-20 cm	10YR 3/4 dark yellowish brown silt loam, with gravel	No Cultural Material

Shovel Test	Stratum	Depth	Soil Description	Artifacts
A21.44	2	20-49 cm	7.5YR 5/8 strong brown medium sand, with gravel	No Cultural Material
A21.44	3	49-58 cm	10YR 5/6 yellowish brown silty clay loam with pebbles and cobbles	No Cultural Material
A21.45	1	0-32 cm	10YR 3/4 dark yellowish brown silt loam, with gravel, pebbles, and cobbles	No Cultural Material
A21.45	2	32-46 cm	10YR 5/6 yellowish brown silt loam, with gravel, pebbles, and cobbles	No Cultural Material
A21.46	1	0-30 cm	10YR 3/4 dark yellowish brown silt loam, with gravel, pebbles, and cobbles	No Cultural Material
A21.46	2	30-49 cm	10YR 5/6 yellowish brown silty clay loam with pebbles and cobbles	No Cultural Material
A21.47	1	0-28 cm	10YR 3/4 dark yellowish brown silt loam, with gravel	No Cultural Material
A21.47	2	28-47 cm	7.5YR 5/8 strong brown medium sand, with gravel	No Cultural Material
A21.47	3	47-63 cm	10YR 5/6 yellowish brown silty clay loam with pebbles and cobbles	No Cultural Material
A21.48	1	0-30 cm	10YR 3/4 dark yellowish brown silt loam, with gravel	No Cultural Material
A21.48	2	30-49 cm	7.5YR 5/8 strong brown medium sand, with gravel	No Cultural Material
A21.48	3	49-63 cm	10YR 5/6 yellowish brown silty clay loam with pebbles and cobbles	No Cultural Material
A21.49	1	0-26 cm	10YR 3/4 dark yellowish brown silt loam, with gravel	No Cultural Material
A21.49	2	26-43 cm	7.5YR 5/8 strong brown medium sand, with gravel	No Cultural Material
A21.49	3	43-52 cm	10YR 5/6 yellowish brown silty clay loam with pebbles and cobbles	No Cultural Material
A22.01	1	0-30 cm	10YR 3/3 dark brown silt loam, with gravel, pebbles, and cobbles	No Cultural Material
A22.01	2	30-41 cm	10YR 4/6 dark yellowish brown silt loam, with gravel, pebbles, and cobbles	No Cultural Material
A22.01	3	41-52 cm	10YR 5/4 yellowish brown sandy clay loam, with gravel, pebbles, and cobbles	No Cultural Material
A22.02	1	0-32 cm	10YR 3/3 dark brown silt loam, with gravel	No Cultural Material
A22.02	2	32-51 cm	10YR 6/3 pale brown silt loam, with gravel	No Cultural Material
A22.03	1	0-37 cm	10YR 3/3 dark brown silt loam, with gravel, pebbles, and cobbles (plowzone)	No Cultural Material
A22.03	2	37-42 cm	10YR 4/6 dark yellowish brown silt loam, excavation terminated at bedrock	No Cultural Material
A22.04	1	0-33 cm	10YR 3/3 dark brown silt loam, with gravel, pebbles, and cobbles	No Cultural Material
A22.04	2	33-51 cm	10YR 6/3 pale brown silt loam, excavation terminated at bedrock	No Cultural Material
A22.05	1	0-32 cm	10YR 3/3 dark brown silt loam, with gravel, pebbles, and cobbles (plowzone)	No Cultural Material
A22.05	2	32-40 cm	10YR 4/6 dark yellowish brown silt loam, with gravel, pebbles, and cobbles	No Cultural Material
A22.05	3	40-45 cm	10YR 5/4 yellowish brown medium sand, with gravel, pebbles, and cobbles	No Cultural Material
A22.06	1	0-30 cm	10YR 3/3 dark brown silt loam, with gravel, pebbles, and cobbles	No Cultural Material
A22.06	2	30-42 cm	7.5YR 4/4 brown sandy loam, excavation terminated at bedrock	No Cultural Material
A22.07	1	0-31 cm	10YR 3/3 dark brown silt loam, with gravel, pebbles, and cobbles	No Cultural Material
A22.07	2	31-42 cm	10YR 4/6 dark yellowish brown silt loam, with gravel, pebbles, and cobbles	No Cultural Material
A22.07	3	42-51 cm	10YR 5/4 yellowish brown medium sand, with gravel, pebbles, and cobbles	No Cultural Material
A22.08	1	0-42 cm	10YR 3/3 dark brown silt loam, with gravel, pebbles, and cobbles	No Cultural Material
A22.08	2	42-54 cm	7.5YR 4/4 brown sandy loam, with gravel, pebbles, and cobbles	No Cultural Material
A22.09	1	0-32 cm	10YR 3/3 dark brown silt loam, with gravel, pebbles, and cobbles	No Cultural Material
A22.09	2	32-49 cm	10YR 6/3 pale brown silt loam	No Cultural Material
A22.10	1	0-38 cm	10YR 3/3 dark brown silt loam, with gravel, pebbles, and cobbles	No Cultural Material
A22.10	2	38-49 cm	10YR 6/3 pale brown silt loam	No Cultural Material

Shovel Test	Stratum	Depth	Soil Description	Artifacts
A22.100	1	0-34 cm	10YR 3/3 dark brown silt loam, with gravel, pebbles, and cobbles	No Cultural Material
A22.100	2	34-65 cm	7.5YR 4/4 brown silt loam, excavation terminated due to a rock impasse	No Cultural Material
A22.101	1	0-24 cm	10YR 3/3 dark brown silt loam, with gravel, pebbles, and cobbles	No Cultural Material
A22.101	2	24-42 cm	7.5YR 4/4 brown sandy loam, with gravel, pebbles, and cobbles	No Cultural Material
A22.101	3	42-53 cm	10YR 6/4 light yellowish brown silty clay loam, with gravel, pebbles, and cobbles	No Cultural Material
A22.102	1	0-30 cm	10YR 3/3 dark brown silt loam, with gravel	No Cultural Material
A22.102	2	30-46 cm	7.5YR 4/4 brown silt loam, with gravel	No Cultural Material
A22.102	3	46-57 cm	10YR 6/1 gray silty clay loam	No Cultural Material
A22.103	1	0-23 cm	10YR 3/3 dark brown silt loam, excavation terminated due to a rock impasse	No Cultural Material
A22.104	1	0-26 cm	10YR 3/3 dark brown silt loam, with gravel, pebbles, and cobbles	No Cultural Material
A22.104	2	26-46 cm	7.5YR 4/4 brown silt loam, with gravel, pebbles, and cobbles	No Cultural Material
A22.104	3	46-59 cm	10YR 6/1 gray silty clay loam	No Cultural Material
A22.105	1	0-23 cm	10YR 3/2 very dark grayish brown sandy loam, with gravel, pebbles, and cobbles	No Cultural Material
A22.105	2	23-28 cm	10YR 4/6 dark yellowish brown sandy loam, with gravel, pebbles, and cobbles	No Cultural Material
A22.105	3	28-30 cm	10YR 6/4 light yellowish brown silty clay loam, with gravel, pebbles, and cobbles	No Cultural Material
A22.106	1	0-21 cm	10YR 3/2 very dark grayish brown sandy loam, with gravel, pebbles, and cobbles	No Cultural Material
A22.106	2	21-34 cm	10YR 4/6 dark yellowish brown sandy loam, with gravel, pebbles, and cobbles	No Cultural Material
A22.106	3	34-38 cm	10YR 6/4 light yellowish brown silty clay loam, with gravel, pebbles, and cobbles	No Cultural Material
A22.107	1	0-16 cm	10YR 3/3 dark brown silt loam, with gravel, pebbles, and cobbles	No Cultural Material
A22.107	2	16-18 cm	10YR 6/1 gray silt loam, with gravel, pebbles, and cobbles	No Cultural Material
A22.107	3	18-46 cm	10YR 6/4 light yellowish brown silty clay loam, excavation terminated due to a rock impasse	No Cultural Material
A22.108	1	0-19 cm	10YR 3/2 very dark grayish brown sandy loam, with gravel	No Cultural Material
A22.108	2	19-22 cm	7.5YR 4/4 brown sandy loam, excavation terminated due to a rock impasse	No Cultural Material
A22.109	1	0-20 cm	10YR 3/3 dark brown sandy loam	No Cultural Material
A22.109	2	20-39 cm	10YR 3/6 dark yellowish brown sandy loam	No Cultural Material
A22.109	3	39-50 cm	10YR 5/4 yellowish brown medium sand	No Cultural Material
A22.11	1	0-26 cm	10YR 3/3 dark brown sandy loam	No Cultural Material
A22.11	2	26-31 cm	10YR 3/6 dark yellowish brown sandy loam, excavation terminated due to a rock impasse	No Cultural Material
A22.110	1	0-27 cm	10YR 3/3 dark brown sandy loam	No Cultural Material
A22.110	2	27-33 cm	10YR 3/6 dark yellowish brown sandy loam	No Cultural Material
A22.110	3	33-43 cm	10YR 5/4 yellowish brown medium sand	No Cultural Material
A22.111	1	0-19 cm	10YR 3/3 dark brown sandy loam	No Cultural Material
A22.111	2	19-29 cm	10YR 5/4 yellowish brown sandy loam, excavation terminated due to a rock impasse	No Cultural Material
A22.112	1	0-26 cm	10YR 3/3 dark brown silt loam	No Cultural Material
A22.112	2	26-32 cm	10YR 5/4 yellowish brown silt loam, excavation terminated due to a rock impasse	No Cultural Material
A22.113	1	0-16 cm	10YR 3/3 dark brown sandy loam	No Cultural Material
A22.113	2	16-35 cm	10YR 3/6 dark yellowish brown sandy loam, excavation terminated due to a rock impasse	No Cultural Material
A22.114	1	0-20 cm	10YR 3/3 dark brown sandy loam	No Cultural Material

Shovel Test	Stratum	Depth	Soil Description	Artifacts
A22.114	2	20-35 cm	10YR 4/6 dark yellowish brown sandy loam	No Cultural Material
A22.114	3	35-40 cm	10YR 6/4 light yellowish brown sandy clay loam	No Cultural Material
A22.115	1	0-23 cm	10YR 3/3 dark brown silt loam	No Cultural Material
A22.115	2	23-36 cm	7.5YR 4/6 strong brown coarse sand	No Cultural Material
A22.115	3	36-39 cm	10YR 5/8 yellowish brown coarse sand, with gravel, pebbles, and cobbles	No Cultural Material
A22.116	1	0-20 cm	10YR 3/3 dark brown sandy loam, with gravel, pebbles, and cobbles	No Cultural Material
A22.116	2	20-30 cm	7.5YR 4/6 strong brown coarse sand, with gravel, pebbles, and cobbles	No Cultural Material
A22.116	3	30-45 cm	10YR 5/8 yellowish brown coarse sand, with gravel, pebbles, and cobbles	No Cultural Material
A22.117	1	0-20 cm	10YR 3/3 dark brown silt loam, excavation terminated at bedrock	No Cultural Material
A22.118	1	0-18 cm	10YR 3/3 dark brown coarse sand	No Cultural Material
A22.118	2	18-24 cm	7.5YR 4/6 strong brown coarse sand	No Cultural Material
A22.118	3	24-30 cm	10YR 5/8 yellowish brown medium sand, excavation terminated due to a rock impasse	No Cultural Material
A22.119	1	0-7 cm	10YR 3/3 dark brown silt loam, excavation terminated at bedrock	No Cultural Material
A22.12	1	0-36 cm	10YR 3/3 dark brown silt loam, excavation terminated due to a rock impasse	No Cultural Material
A22.120	1	0-8 cm	10YR 3/3 dark brown silt loam, with gravel, pebbles, and cobbles	No Cultural Material
A22.13	1	0-24 cm	10YR 3/3 dark brown sandy loam	No Cultural Material
A22.13	2	24-31 cm	10YR 3/6 dark yellowish brown sandy loam, excavation terminated due to a rock impasse	No Cultural Material
A22.14	1	0-29 cm	10YR 3/3 dark brown silt loam, with gravel, pebbles, and cobbles	No Cultural Material
A22.14	2	29-39 cm	10YR 6/3 pale brown mottled with 10YR 4/6 dark yellowish brown silt loam, with gravel, pebbles, and cobbles	No Cultural Material
A22.15	1	0-19 cm	10YR 5/3 brown sandy loam	No Cultural Material
A22.15	2	19-33 cm	10YR 5/3 brown sandy loam, with gravel	No Cultural Material
A22.16	1	0-29 cm	10YR 3/3 dark brown silt loam, with gravel, pebbles, and cobbles	No Cultural Material
A22.16	2	29-39 cm	10YR 6/3 pale brown mottled with 10YR 4/6 dark yellowish brown silt loam, with gravel, pebbles, and cobbles	No Cultural Material
A22.17	1	0-30 cm	10YR 3/3 dark brown sandy loam	No Cultural Material
A22.18	1	0-22 cm	10YR 3/3 dark brown silt loam, with gravel, pebbles, and cobbles	No Cultural Material
A22.18	2	22-35 cm	10YR 4/6 dark yellowish brown silt loam, with gravel, pebbles, and cobbles	No Cultural Material
A22.19	1	0-14 cm	10YR 3/3 dark brown silt loam	No Cultural Material
A22.19	2	14-40 cm	10YR 5/6 yellowish brown silt	No Cultural Material
A22.19	3	40-50 cm	10YR 6/4 light yellowish brown silt	No Cultural Material
A22.20	1	0-28 cm	10YR 3/3 dark brown silt loam, with gravel, pebbles, and cobbles	No Cultural Material
A22.20	2	28-37 cm	10YR 4/6 dark yellowish brown silt loam, excavation terminated due to a rock impasse	No Cultural Material
A22.21	1	0-22 cm	10YR 3/3 dark brown silt loam, with gravel, pebbles, and cobbles	No Cultural Material
A22.21	2	22-33 cm	10YR 3/6 dark yellowish brown silt loam, with gravel, pebbles, and cobbles	No Cultural Material
A22.21	3	33-36 cm	10YR 5/6 yellowish brown silt loam, with gravel, pebbles, and cobbles	No Cultural Material
A22.22	1	0-21 cm	10YR 3/3 dark brown silt loam, excavation terminated due to a rock impasse (plowzone)	No Cultural Material
A22.23	1	0-16 cm	10YR 3/3 dark brown silt loam, with gravel, pebbles, and cobbles	No Cultural Material
A22.23	2	16-22 cm	10YR 3/6 dark yellowish brown silt loam, excavation terminated due to a rock impasse	No Cultural Material
A22.24	1	0-21 cm	10YR 3/3 dark brown silt loam	No Cultural Material

Shovel Test	Stratum	Depth	Soil Description	Artifacts
A22.24	2	21-39 cm	10YR 5/6 yellowish brown silt loam, excavation terminated due to a rock impasse	No Cultural Material
A22.25	1	0-18 cm	10YR 3/3 dark brown silt loam, with gravel, pebbles, and cobbles	No Cultural Material
A22.25	2	18-28 cm	10YR 3/4 dark yellowish brown silt loam, with gravel, pebbles, and cobbles	No Cultural Material
A22.25	3	28-32 cm	10YR 6/2 light brownish gray silt loam, with gravel, pebbles, and cobbles	No Cultural Material
A22.26	1	0-27 cm	10YR 3/3 dark brown silt loam, with gravel, pebbles, and cobbles	No Cultural Material
A22.26	2	27-37 cm	10YR 6/2 light brownish gray silt loam, with gravel, pebbles, and cobbles	No Cultural Material
A22.27	1	0-28 cm	10YR 3/3 dark brown silt loam	No Cultural Material
A22.27	2	28-34 cm	10YR 3/4 dark yellowish brown silt loam	No Cultural Material
A22.27	3	34-40 cm	10YR 5/6 yellowish brown silt loam	No Cultural Material
A22.28	1	0-25 cm	10YR 3/3 dark brown silt loam, with gravel, pebbles, and cobbles	No Cultural Material
A22.28	2	25-31 cm	10YR 6/2 light brownish gray silt loam	No Cultural Material
A22.30	1	0-19 cm	10YR 3/3 dark brown sandy loam, with gravel, pebbles, and cobbles	No Cultural Material
A22.30	2	19-28 cm	7.5YR 3/4 dark brown sandy loam, with gravel, pebbles, and cobbles	No Cultural Material
A22.30	3	28-40 cm	10YR 5/4 yellowish brown sandy loam, with gravel, pebbles, and cobbles	No Cultural Material
A22.31	1	0-20 cm	10YR 3/3 dark brown sandy loam, with gravel, pebbles, and cobbles	No Cultural Material
A22.31	2	20-33 cm	7.5YR 3/4 dark brown sandy loam, excavation terminated due to a rock impasse	No Cultural Material
A22.32	1	0-30 cm	10YR 3/3 dark brown sandy loam, with gravel, pebbles, and cobbles	No Cultural Material
A22.32	2	30-40 cm	10YR 6/1 gray medium sand (glacial till)	No Cultural Material
A22.33	1	0-30 cm	10YR 3/3 dark brown sandy loam, with gravel, pebbles, and cobbles	No Cultural Material
A22.33	2	30-36 cm	10YR 6/6 brownish yellow coarse sand, with gravel, pebbles, and cobbles (glacial till)	No Cultural Material
A22.34	1	0-30 cm	10YR 3/3 dark brown sandy loam, excavation terminated due to a rock impasse	No Cultural Material
A22.35	1	0-28 cm	7.5YR 3/4 dark brown sandy loam, with gravel, pebbles, and cobbles	No Cultural Material
A22.35	2	28-45 cm	7.5YR 3/4 dark brown sandy loam, excavation terminated due to a rock impasse	No Cultural Material
A22.36	1	0-32 cm	10YR 3/3 dark brown sandy loam, with gravel, pebbles, and cobbles	No Cultural Material
A22.36	2	32-42 cm	7.5YR 3/4 dark brown medium sand, with gravel, pebbles, and cobbles	No Cultural Material
A22.37	1	0-31 cm	10YR 3/2 very dark grayish brown sandy loam, with gravel, pebbles, and cobbles	No Cultural Material
A22.37	2	31-36 cm	10YR 6/1 gray silt loam, with gravel, pebbles, and cobbles	No Cultural Material
A22.38	1	0-22 cm	10YR 3/3 dark brown silt loam	No Cultural Material
A22.38	2	22-44 cm	10YR 5/6 yellowish brown silt	No Cultural Material
A22.38	3	44-54 cm	10YR 6/4 light yellowish brown silt	No Cultural Material
A22.39	1	0-25 cm	10YR 3/3 dark brown silt loam	No Cultural Material
A22.39	2	25-41 cm	10YR 3/3 dark brown mottled with 10YR 5/2 grayish brown silt loam, with gravel	No Cultural Material
A22.40	1	0-17 cm	10YR 3/3 dark brown silt loam	No Cultural Material
A22.40	2	17-27 cm	10YR 6/2 light brownish gray silt	No Cultural Material
A22.40	3	27-37 cm	10YR 4/4 dark yellowish brown silt	No Cultural Material
A22.41	1	0-21 cm	10YR 3/3 dark brown silt loam	No Cultural Material
A22.41	2	21-26 cm	10YR 6/2 light brownish gray medium sand, excavation terminated due to a rock impasse	No Cultural Material
A22.42	1	0-25 cm	10YR 3/3 dark brown silt loam	No Cultural Material

Shovel Test	Stratum	Depth	Soil Description	Artifacts
A22.42	2	25-31 cm	10YR 6/2 light brownish gray medium sand, excavation terminated due to a rock impasse	No Cultural Material
A22.43	1	0-25 cm	10YR 3/3 dark brown silt loam	No Cultural Material
A22.43	2	25-38 cm	10YR 4/3 brown medium sand	No Cultural Material
A22.43	3	38-40 cm	10YR 6/2 light brownish gray medium sand, excavation terminated due to a rock impasse	No Cultural Material
A22.44	1	0-36 cm	10YR 3/3 dark brown sandy loam	No Cultural Material
A22.45	1	0-25 cm	10YR 3/3 dark brown silt loam	No Cultural Material
A22.45	2	25-36 cm	10YR 4/3 brown silt loam	No Cultural Material
A22.45	3	36-40 cm	10YR 6/2 light brownish gray silt loam	No Cultural Material
A22.46	1	0-25 cm	10YR 3/3 dark brown silt loam (plowzone)	No Cultural Material
A22.46	2	25-36 cm	10YR 4/3 brown silt loam	No Cultural Material
A22.47	1	0-29 cm	10YR 3/3 dark brown silt loam, excavation terminated due to a rock impasse (plowzone)	No Cultural Material
A22.48	1	0-29 cm	10YR 3/3 dark brown silt loam, excavation terminated due to a rock impasse (plowzone)	No Cultural Material
A22.49	1	0-27 cm	10YR 3/3 dark brown silt loam	No Cultural Material
A22.49	2	27-33 cm	10YR 4/3 brown silt loam	No Cultural Material
A22.49	3	33-39 cm	10YR 4/6 dark yellowish brown silt loam	No Cultural Material
A22.50	1	0-27 cm	10YR 3/3 dark brown silt loam, excavation terminated due to a rock impasse	No Cultural Material
A22.51	1	0-24 cm	10YR 3/3 dark brown silt loam (plowzone)	No Cultural Material
A22.51	2	24-33 cm	10YR 6/2 light brownish gray silt loam	<b>1 clear bottle glass</b>
A22.52	1	0-25 cm	10YR 3/3 dark brown silt loam, excavation terminated due to a rock impasse	No Cultural Material
A22.53	1	0-26 cm	10YR 3/3 dark brown silt loam (plowzone)	No Cultural Material
A22.53	2	26-38 cm	10YR 4/3 brown silt loam, excavation terminated due to a rock impasse	No Cultural Material
A22.54	1	0-24 cm	10YR 3/3 dark brown silt loam, excavation terminated due to a rock impasse	No Cultural Material
A22.55	1	0-28 cm	10YR 3/2 very dark grayish brown silt loam, with gravel, pebbles, and cobbles	No Cultural Material
A22.55	2	28-40 cm	10YR 4/6 dark yellowish brown silt loam, with gravel, pebbles, and cobbles	No Cultural Material
A22.55	3	40-45 cm	10YR 5/4 yellowish brown silty clay loam, with gravel	No Cultural Material
A22.56	1	0-30 cm	10YR 3/3 dark brown silt loam, with gravel, pebbles, and cobbles	No Cultural Material
A22.56	2	30-55 cm	7.5YR 4/4 brown silt loam, excavation terminated due to a rock impasse	No Cultural Material
A22.57	1	0-33 cm	10YR 3/3 dark brown silt loam, with gravel (plowzone)	No Cultural Material
A22.57	2	33-42 cm	10YR 4/6 dark yellowish brown silt loam, with gravel	No Cultural Material
A22.57	3	42-48 cm	10YR 5/4 yellowish brown silty clay loam, with gravel	No Cultural Material
A22.58	1	0-33 cm	10YR 3/3 dark brown silt loam, with gravel, pebbles, and cobbles	No Cultural Material
A22.58	2	33-58 cm	7.5YR 4/4 brown silt loam, excavation terminated due to a rock impasse	No Cultural Material
A22.59	1	0-30 cm	10YR 3/3 dark brown silt, with gravel (plowzone)	No Cultural Material
A22.59	2	30-35 cm	10YR 4/6 dark yellowish brown silt, with gravel	No Cultural Material
A22.59	3	35-45 cm	10YR 5/4 yellowish brown medium sand, with gravel	No Cultural Material
A22.60	1	0-36 cm	10YR 3/3 dark brown silt loam, with gravel, pebbles, and cobbles	No Cultural Material
A22.60	2	36-48 cm	10YR 6/3 pale brown silty clay loam, with gravel, pebbles, and cobbles	No Cultural Material
A22.61	1	0-27 cm	10YR 3/3 dark brown silt, with gravel	No Cultural Material



Shovel Test	Stratum	Depth	Soil Description	Artifacts
A22.61	2	27-36 cm	10YR 4/6 dark yellowish brown silt, with gravel	No Cultural Material
A22.61	3	36-51 cm	10YR 5/4 yellowish brown medium sand, with gravel	No Cultural Material
A22.62	1	0-32 cm	10YR 3/3 dark brown silt loam, with gravel, pebbles, and cobbles	No Cultural Material
A22.62	2	32-58 cm	7.5YR 4/4 brown silt loam, with gravel, pebbles, and cobbles	No Cultural Material
A22.62	3	58-66 cm	10YR 6/4 light yellowish brown medium sand	No Cultural Material
A22.63	1	0-21 cm	10YR 3/3 dark brown silt loam, excavation terminated due to a rock impasse (plowzone)	No Cultural Material
A22.64	1	0-30 cm	10YR 3/3 dark brown silt loam, with gravel, pebbles, and cobbles	No Cultural Material
A22.64	2	30-47 cm	7.5YR 4/4 brown silt loam, with gravel, pebbles, and cobbles	No Cultural Material
A22.64	3	47-64 cm	10YR 6/4 light yellowish brown medium sand	No Cultural Material
A22.65	1	0-32 cm	10YR 3/3 dark brown silt loam, with gravel, pebbles, and cobbles (plowzone)	No Cultural Material
A22.65	2	32-35 cm	10YR 6/2 light brownish gray sandy loam, with gravel, pebbles, and cobbles	No Cultural Material
A22.65	3	35-44 cm	7.5YR 4/4 brown sandy loam, with gravel, pebbles, and cobbles	No Cultural Material
A22.65	4	44-53 cm	10YR 6/4 light yellowish brown silty clay loam, with gravel, pebbles, and cobbles	No Cultural Material
A22.67	1	0-25 cm	10YR 3/3 dark brown silt loam	No Cultural Material
A22.67	2	25-49 cm	10YR 4/6 dark yellowish brown silt loam	No Cultural Material
A22.67	3	49-59 cm	10YR 6/4 light yellowish brown medium sand	No Cultural Material
A22.68	1	0-30 cm	10YR 3/2 very dark grayish brown sandy loam, with gravel, pebbles, and cobbles	No Cultural Material
A22.68	2	30-53 cm	10YR 4/6 dark yellowish brown sandy loam, with gravel, pebbles, and cobbles	No Cultural Material
A22.68	3	53-62 cm	10YR 6/4 light yellowish brown medium sand, with gravel, pebbles, and cobbles	No Cultural Material
A22.69	1	0-25 cm	10YR 3/3 dark brown sandy loam	<b>1 plastic pipestem</b>
A22.69	2	25-49 cm	10YR 5/6 yellowish brown medium sand	No Cultural Material
A22.69	3	49-66 cm	10YR 4/6 dark yellowish brown medium sand	No Cultural Material
A22.70	1	0-30 cm	10YR 3/2 very dark grayish brown sandy loam, with gravel, pebbles, and cobbles	No Cultural Material
A22.70	2	30-38 cm	7.5YR 4/4 brown sandy loam, with gravel, pebbles, and cobbles	No Cultural Material
A22.70	3	38-56 cm	10YR 4/6 dark yellowish brown sandy loam, with gravel, pebbles, and cobbles	No Cultural Material
A22.70	4	56-62 cm	10YR 6/4 light yellowish brown medium sand, with gravel and cobbles	No Cultural Material
A22.71	1	0-25 cm	10YR 3/3 dark brown sandy loam	No Cultural Material
A22.71	2	25-34 cm	10YR 6/2 light brownish gray sandy loam	No Cultural Material
A22.71	3	34-49 cm	10YR 3/6 dark yellowish brown sandy loam	No Cultural Material
A22.71	4	49-59 cm	10YR 5/6 yellowish brown medium sand	No Cultural Material
A22.72	1	0-18 cm	10YR 3/2 very dark grayish brown sandy loam, with gravel, pebbles, and cobbles	No Cultural Material
A22.72	2	18-21 cm	10YR 6/1 gray medium sand	No Cultural Material
A22.72	3	21-30 cm	7.5YR 4/4 brown sandy loam, with gravel, pebbles, and cobbles	No Cultural Material
A22.72	4	30-47 cm	10YR 4/6 dark yellowish brown sandy loam, with gravel, pebbles, and cobbles	No Cultural Material
A22.72	5	47-52 cm	10YR 6/1 gray medium sand	No Cultural Material
A22.73	1	0-30 cm	10YR 3/3 dark brown sandy loam	No Cultural Material
A22.73	2	30-40 cm	10YR 3/6 dark yellowish brown sandy loam	No Cultural Material
A22.73	3	40-50 cm	10YR 5/6 yellowish brown medium sand	No Cultural Material

Shovel Test	Stratum	Depth	Soil Description	Artifacts
A22.74	1	0-22 cm	10YR 3/2 very dark grayish brown sandy loam, with gravel, pebbles, and cobbles	No Cultural Material
A22.74	2	22-33 cm	7.5YR 4/4 brown sandy loam, with gravel, pebbles, and cobbles	No Cultural Material
A22.74	3	33-52 cm	10YR 4/6 dark yellowish brown sandy loam, with gravel, pebbles, and cobbles	No Cultural Material
A22.74	4	52-57 cm	10YR 6/4 light yellowish brown medium sand, with gravel, pebbles, and cobbles	No Cultural Material
A22.75	1	0-21 cm	10YR 3/3 dark brown sandy loam	No Cultural Material
A22.75	2	21-32 cm	10YR 3/6 dark yellowish brown sandy loam	No Cultural Material
A22.75	3	32-44 cm	10YR 5/6 yellowish brown medium sand	No Cultural Material
A22.76	1	0-25 cm	10YR 3/2 very dark grayish brown sandy loam, with gravel, pebbles, and cobbles	No Cultural Material
A22.76	2	25-34 cm	7.5YR 4/4 brown sandy loam, with gravel, pebbles, and cobbles	No Cultural Material
A22.76	3	34-52 cm	10YR 4/6 dark yellowish brown sandy loam, with gravel, pebbles, and cobbles	No Cultural Material
A22.76	4	52-56 cm	10YR 6/4 light yellowish brown medium sand, with gravel, pebbles, and cobbles	No Cultural Material
A22.77	1	0-23 cm	10YR 3/3 dark brown sandy loam, with gravel, pebbles, and cobbles	No Cultural Material
A22.77	2	23-38 cm	10YR 5/4 yellowish brown sandy loam, with gravel, pebbles, and cobbles	No Cultural Material
A22.77	3	38-54 cm	10YR 6/4 light yellowish brown medium sand	No Cultural Material
A22.78	1	0-15 cm	10YR 3/2 very dark grayish brown sandy loam, with gravel, pebbles, and cobbles	No Cultural Material
A22.78	2	15-26 cm	10YR 4/6 dark yellowish brown sandy loam, with gravel, pebbles, and cobbles	No Cultural Material
A22.78	3	26-37 cm	10YR 6/4 light yellowish brown medium sand, with gravel, pebbles, and cobbles	No Cultural Material
A22.79	1	0-26 cm	10YR 3/3 dark brown sandy loam	No Cultural Material
A22.79	2	26-39 cm	10YR 3/6 dark yellowish brown sandy loam	No Cultural Material
A22.80	1	0-20 cm	10YR 3/3 dark brown sandy loam, with gravel, pebbles, and cobbles	No Cultural Material
A22.80	2	20-30 cm	10YR 6/4 light yellowish brown medium sand, with gravel, pebbles, and cobbles	No Cultural Material
A22.81	1	0-26 cm	10YR 3/2 very dark grayish brown sandy loam, with gravel, pebbles, and cobbles	No Cultural Material
A22.81	2	26-37 cm	7.5YR 4/6 strong brown medium sand	No Cultural Material
A22.81	3	37-51 cm	10YR 5/8 yellowish brown medium sand, with gravel, pebbles, and cobbles	No Cultural Material
A22.82	1	0-25 cm	10YR 3/2 very dark grayish brown sandy loam, with gravel, pebbles, and cobbles	No Cultural Material
A22.82	2	25-50 cm	7.5YR 4/6 strong brown medium sand	No Cultural Material
A22.82	3	50-65 cm	10YR 5/8 yellowish brown medium sand, with gravel, pebbles, and cobbles	No Cultural Material
A22.83	1	0-23 cm	10YR 3/2 very dark grayish brown medium sand, with gravel, pebbles, and cobbles	No Cultural Material
A22.83	2	23-40 cm	10YR 6/3 pale brown medium sand, with gravel, pebbles, and cobbles	No Cultural Material
A22.83	3	40-53 cm	7.5YR 4/6 strong brown medium sand, with gravel, pebbles, and cobbles	No Cultural Material
A22.83	4	53-63 cm	10YR 5/8 yellowish brown medium sand, with gravel, pebbles, and cobbles	No Cultural Material
A22.84	1	0-23 cm	10YR 3/2 very dark grayish brown sandy loam, with gravel, pebbles, and cobbles	No Cultural Material
A22.84	2	23-36 cm	7.5YR 4/6 strong brown medium sand, with gravel, pebbles, and cobbles	No Cultural Material
A22.84	3	36-46 cm	10YR 5/8 yellowish brown medium sand, with gravel, pebbles, and cobbles	No Cultural Material
A22.85	1	0-25 cm	10YR 3/2 very dark grayish brown medium sand, with gravel, pebbles, and cobbles	No Cultural Material
A22.85	2	25-40 cm	7.5YR 4/6 strong brown medium sand, with gravel, pebbles, and cobbles	No Cultural Material
A22.85	3	40-49 cm	10YR 5/8 yellowish brown medium sand, with gravel, pebbles, and cobbles	No Cultural Material
A22.86	1	0-24 cm	10YR 3/2 very dark grayish brown medium sand, with gravel, pebbles, and cobbles	No Cultural Material

Shovel Test	Stratum	Depth	Soil Description	Artifacts
A22.86	2	24-35 cm	7.5YR 4/6 strong brown medium sand, with gravel, pebbles, and cobbles	No Cultural Material
A22.86	3	35-42 cm	10YR 5/8 yellowish brown medium sand, with gravel, pebbles, and cobbles	No Cultural Material
A22.87	1	0-27 cm	10YR 3/3 dark brown silt loam	No Cultural Material
A22.87	2	27-33 cm	10YR 6/2 light brownish gray silt loam	No Cultural Material
A22.87	3	33-38 cm	10YR 3/6 dark yellowish brown silt loam	No Cultural Material
A22.87	4	38-42 cm	10YR 5/6 yellowish brown silt loam	No Cultural Material
A22.88	1	0-28 cm	10YR 3/2 very dark grayish brown silt loam, with gravel, pebbles, and cobbles	No Cultural Material
A22.88	2	28-40 cm	7.5YR 4/6 strong brown medium sand, with gravel, pebbles, and cobbles	No Cultural Material
A22.88	3	40-48 cm	10YR 5/8 yellowish brown medium sand, with gravel, pebbles, and cobbles	No Cultural Material
A22.89	1	0-26 cm	10YR 3/3 dark brown silt loam	No Cultural Material
A22.89	2	26-43 cm	10YR 6/2 light brownish gray silt loam	No Cultural Material
A22.89	3	43-49 cm	10YR 3/6 dark yellowish brown silt loam	No Cultural Material
A22.90	1	0-28 cm	10YR 3/3 dark brown sandy loam, with gravel, pebbles, and cobbles	No Cultural Material
A22.90	2	28-32 cm	10YR 4/6 dark yellowish brown sandy loam, with gravel, pebbles, and cobbles	No Cultural Material
A22.90	3	32-38 cm	10YR 6/4 light yellowish brown medium sand, with gravel, pebbles, and cobbles	No Cultural Material
A22.91	1	0-25 cm	10YR 3/3 dark brown coarse sand, with gravel, pebbles, and cobbles	No Cultural Material
A22.91	2	25-42 cm	7.5YR 4/6 strong brown coarse sand, with gravel, pebbles, and cobbles	No Cultural Material
A22.91	3	42-48 cm	10YR 5/8 yellowish brown coarse sand, with gravel, pebbles, and cobbles	No Cultural Material
A22.92	1	0-28 cm	10YR 3/3 dark brown sandy loam, with gravel, pebbles, and cobbles	No Cultural Material
A22.92	2	28-40 cm	10YR 4/6 dark yellowish brown sandy loam, with gravel, pebbles, and cobbles	No Cultural Material
A22.92	3	40-42 cm	10YR 6/4 light yellowish brown medium sand, with gravel, pebbles, and cobbles	No Cultural Material
A22.93	1	0-23 cm	10YR 3/3 dark brown coarse sand, with gravel, pebbles, and cobbles	No Cultural Material
A22.93	2	23-40 cm	7.5YR 4/6 strong brown coarse sand, with gravel, pebbles, and cobbles	No Cultural Material
A22.93	3	40-48 cm	10YR 5/8 yellowish brown coarse sand, with gravel, pebbles, and cobbles	No Cultural Material
A22.94	1	0-28 cm	10YR 3/3 dark brown sandy loam, with gravel, pebbles, and cobbles	No Cultural Material
A22.94	2	28-35 cm	10YR 4/6 dark yellowish brown sandy loam, with gravel, pebbles, and cobbles	No Cultural Material
A22.94	3	35-39 cm	10YR 6/4 light yellowish brown coarse sand, with gravel, pebbles, and cobbles	No Cultural Material
A22.96	1	0-32 cm	10YR 3/3 dark brown silt loam, with gravel, pebbles, and cobbles	No Cultural Material
A22.96	2	32-56 cm	7.5YR 4/4 brown silt loam, with gravel, pebbles, and cobbles	No Cultural Material
A22.96	3	56-65 cm	10YR 6/4 light yellowish brown coarse sand	No Cultural Material
A22.97	1	0-30 cm	10YR 3/3 dark brown silt loam, with gravel, pebbles, and cobbles	No Cultural Material
A22.97	2	30-43 cm	7.5YR 4/4 brown silt loam, with gravel, pebbles, and cobbles	No Cultural Material
A22.97	3	43-52 cm	10YR 6/4 light yellowish brown coarse sand	No Cultural Material
A22.98	1	0-30 cm	10YR 3/3 dark brown silt loam, with gravel, pebbles, and cobbles	No Cultural Material
A22.98	2	30-47 cm	7.5YR 4/4 brown silt loam, with gravel, pebbles, and cobbles	No Cultural Material
A22.98	3	47-59 cm	10YR 6/4 light yellowish brown coarse sand	No Cultural Material
A22.99	1	0-9 cm	10YR 3/3 dark brown silt loam, with gravel	No Cultural Material
A22.99	2	9-30 cm	7.5YR 4/4 brown silt loam, with gravel, pebbles, and cobbles	No Cultural Material

Shovel Test	Stratum	Depth	Soil Description	Artifacts
A22.99	3	30-40 cm	10YR 6/1 gray silty clay loam, with gravel, pebbles, and cobbles	No Cultural Material
A23.01	1	0-9 cm	10YR 3/3 dark brown sandy loam	No Cultural Material
A23.01	2	9-29 cm	10YR 4/6 dark yellowish brown medium sand, excavation terminated at bedrock	No Cultural Material
A23.02	1	0-13 cm	10YR 3/3 dark brown sandy loam	No Cultural Material
A23.02	2	13-20 cm	10YR 4/6 dark yellowish brown medium sand, excavation terminated at bedrock	No Cultural Material
A23.03	1	0-9 cm	10YR 3/3 dark brown loam	No Cultural Material
A23.03	2	9-17 cm	10YR 6/2 light brownish gray medium sand	No Cultural Material
A23.03	3	17-34 cm	10YR 5/6 yellowish brown medium sand	No Cultural Material
A23.04	1	0-7 cm	10YR 3/3 dark brown loam	No Cultural Material
A23.04	2	7-14 cm	10YR 6/2 light brownish gray medium sand	No Cultural Material
A23.04	3	14-20 cm	10YR 5/6 yellowish brown medium sand	No Cultural Material
A23.05	1	0-7 cm	10YR 3/3 dark brown loam	No Cultural Material
A23.05	2	7-26 cm	10YR 5/6 yellowish brown silt	No Cultural Material
A23.05	3	26-4 cm	10YR 4/6 dark yellowish brown sandy loam	No Cultural Material
A23.06	1	0-6 cm	10YR 3/3 dark brown loam	No Cultural Material
A23.06	2	6-9 cm	10YR 6/1 gray sand and gravel	No Cultural Material
A23.06	3	9-18 cm	7.5YR 5/6 strong brown sandy loam	No Cultural Material
A23.06	4	18-42 cm	10YR 6/4 light yellowish brown silty clay loam	No Cultural Material
A23.07	1	0-3 cm	10YR 3/3 dark brown loam	No Cultural Material
A23.08	1	0-4 cm	10YR 3/2 very dark grayish brown sandy loam	No Cultural Material
A23.08	2	4-17 cm	10YR 6/4 light yellowish brown sandy loam	No Cultural Material
A23.08	3	17-32 cm	10YR 6/1 gray gravelly sandy clay	No Cultural Material
A23.09	1	0-9 cm	10YR 3/2 very dark grayish brown sandy loam	No Cultural Material
A23.09	2	9-25 cm	10YR 6/4 light yellowish brown sandy clay loam	No Cultural Material
A23.09	3	25-28 cm	10YR 6/1 gray compact clay	No Cultural Material
A23.10	1	0-12 cm	10YR 3/2 very dark grayish brown sandy loam	No Cultural Material
A23.10	2	12-30 cm	7.5YR 4/4 brown sandy loam	No Cultural Material
A23.10	3	30-37 cm	10YR 5/4 yellowish brown sandy clay loam	No Cultural Material
A23.11	1	0-17 cm	10YR 3/2 very dark grayish brown sandy loam	No Cultural Material
A23.11	2	17-26 cm	10YR 6/1 gray medium sand, rocky	No Cultural Material
A23.11	3	26-30 cm	7.5YR 4/4 brown sandy clay loam	No Cultural Material
A23.11	4	30-33 cm	10YR 5/4 yellowish brown sandy clay loam	No Cultural Material
A23.12	1	0-8 cm	10YR 3/2 very dark grayish brown sandy loam	No Cultural Material
A23.12	2	8-12 cm	10YR 6/1 gray medium sand	No Cultural Material
A23.12	3	12-35 cm	7.5YR 4/4 brown sandy clay loam	No Cultural Material
A23.12	4	35-40 cm	10YR 5/4 yellowish brown sandy clay loam	No Cultural Material
A23.13	1	0-6 cm	10YR 3/2 very dark grayish brown sandy loam	No Cultural Material
A23.13	2	6-23 cm	10YR 6/1 gray medium sand	No Cultural Material

Shovel Test	Stratum	Depth	Soil Description	Artifacts
A23.13	3	23-30 cm	10YR 3/3 dark brown sandy loam, excavation terminated due to a rock impasse	No Cultural Material
A23.14	1	0-2 cm	10YR 3/2 very dark grayish brown silt loam, excavation terminated due to a rock impasse	No Cultural Material
A23.15	1	0-13 cm	10YR 3/3 dark brown silt loam, with gravel	No Cultural Material
A23.15	2	13-30 cm	7.5YR 5/6 strong brown silt loam, excavation terminated at bedrock	No Cultural Material
A23.16	1	0-15 cm	10YR 3/3 dark brown silt loam, with gravel, pebbles, and cobbles	No Cultural Material
A23.16	2	15-38 cm	7.5YR 5/6 strong brown silt loam, excavation terminated at bedrock	No Cultural Material
A23.17	1	0-11 cm	10YR 3/3 dark brown silt loam, with gravel, pebbles, and cobbles	No Cultural Material
A23.17	2	11-25 cm	10YR 6/1 gray sand and gravel, excavation terminated due to a rock impasse	No Cultural Material
A23.18	1	0-11 cm	10YR 3/3 dark brown silt loam, with gravel, pebbles, and cobbles	No Cultural Material
A23.18	2	11-15 cm	10YR 6/1 gray sand and gravel, with gravel, pebbles, and cobbles	No Cultural Material
A23.18	3	15-32 cm	7.5YR 5/6 strong brown silt loam, with gravel, pebbles, and cobbles	No Cultural Material
A23.18	4	32-46 cm	10YR 5/6 yellowish brown silty clay loam, with gravel, pebbles, and cobbles	No Cultural Material
A23.19	1	0-10 cm	10YR 3/3 dark brown silt loam	No Cultural Material
A23.19	2	10-12 cm	10YR 6/1 gray silt loam	No Cultural Material
A23.19	3	12-18 cm	7.5YR 4/4 brown silt loam	No Cultural Material
A23.19	4	18-56 cm	10YR 5/4 yellowish brown silty clay loam	No Cultural Material
A23.20	1	0-4 cm	10YR 3/3 dark brown silt loam	No Cultural Material
A23.20	2	4-9 cm	10YR 6/1 gray silt loam	No Cultural Material
A23.21	1	0-6 cm	10YR 3/3 dark brown silt loam	No Cultural Material
A23.21	2	6-8 cm	10YR 6/1 gray silt loam, excavation terminated at bedrock	No Cultural Material
A23.22	1	0-6 cm	10YR 3/3 dark brown silt loam	No Cultural Material
A23.22	2	6-46 cm	10YR 4/4 dark yellowish brown silt loam	No Cultural Material
A23.22	3	46-51 cm	10YR 5/4 yellowish brown silty clay loam	No Cultural Material
A23.23	1	0-14 cm	10YR 3/3 dark brown silt loam	No Cultural Material
A23.23	2	14-30 cm	7.5YR 4/4 brown channery sandy loam, excavation terminated due to a rock impasse	No Cultural Material
A23.24	1	0-10 cm	10YR 3/3 dark brown silt loam, excavation terminated due to a rock impasse	No Cultural Material
A23.25	1	0-10 cm	10YR 3/3 dark brown silt loam	No Cultural Material
A23.25	2	10-14 cm	7.5YR 4/4 brown silt loam	No Cultural Material
A23.25	3	14-46 cm	10YR 5/4 yellowish brown silty clay loam	No Cultural Material
A23.26	1	0-10 cm	10YR 3/3 dark brown silt loam	No Cultural Material
A23.26	2	10-17 cm	10YR 6/1 gray silt loam, excavation terminated at bedrock	No Cultural Material
A23.27	1	0-3 cm	10YR 3/3 dark brown silt loam, excavation terminated at bedrock	No Cultural Material
A23.28	1	0-2 cm	10YR 3/3 dark brown silt loam, excavation terminated at bedrock	No Cultural Material
A23.29	1	0-11 cm	10YR 3/3 dark brown silt loam	No Cultural Material
A23.29	2	11-23 cm	10YR 4/6 dark yellowish brown silt loam, excavation terminated due to a rock impasse	No Cultural Material
A23.30	1	0-5 cm	10YR 3/3 dark brown silt loam	No Cultural Material
A23.30	2	5-14 cm	10YR 4/6 dark yellowish brown silt loam	No Cultural Material
A23.30	3	14-27 cm	10YR 6/2 light brownish gray sandy loam on bedrock, excavation terminated due to a rock impasse	No Cultural Material

Shovel Test	Stratum	Depth	Soil Description	Artifacts
A23.31	1	0-4 cm	10YR 3/3 dark brown silt loam, with gravel, pebbles, and cobbles	No Cultural Material
A23.31	2	4-16 cm	10YR 4/6 dark yellowish brown silt loam, with gravel, pebbles, and cobbles	No Cultural Material
A23.31	3	16-30 cm	10YR 6/3 pale brown silty clay loam, with gravel, pebbles, and cobbles	No Cultural Material
A23.32	1	0-6 cm	10YR 3/3 dark brown silt loam, with gravel, pebbles, and cobbles	No Cultural Material
A23.33	1	0-6 cm	10YR 3/3 dark brown silt loam, with gravel, pebbles, and cobbles	No Cultural Material
A23.33	2	6-8 cm	10YR 6/1 gray silt loam	No Cultural Material
A23.33	3	8-30 cm	7.5YR 4/4 brown silt loam, excavation terminated at bedrock	No Cultural Material
A23.34	1	0-3 cm	10YR 3/3 dark brown silt loam, excavation terminated at bedrock	No Cultural Material
A23.35	1	0-13 cm	10YR 6/2 light brownish gray silt loam, with gravel, pebbles, and cobbles	No Cultural Material
A23.35	2	13-29 cm	10YR 4/6 dark yellowish brown silt loam, with gravel, pebbles, and cobbles	No Cultural Material
A23.35	3	29-43 cm	10YR 6/3 pale brown silt loam, with gravel, pebbles, and cobbles	No Cultural Material
A23.36	1	0-14 cm	10YR 3/3 dark brown silt loam	No Cultural Material
A23.36	2	14-33 cm	10YR 3/4 dark yellowish brown silt loam, excavation terminated at bedrock	No Cultural Material
A23.37	1	0-12 cm	10YR 3/3 dark brown silt loam, excavation terminated due to a rock impasse	No Cultural Material
A23.38	1	0-16 cm	10YR 3/3 dark brown silt loam	No Cultural Material
A23.38	2	16-21 cm	10YR 6/2 light brownish gray silt loam, excavation terminated due to a rock impasse	No Cultural Material
A23.39	1	0-11 cm	10YR 3/3 dark brown silt loam	No Cultural Material
A23.39	2	11-19 cm	10YR 6/1 gray silt loam	No Cultural Material
A23.40	1	0-10 cm	10YR 3/3 dark brown silt loam	No Cultural Material
A23.40	2	10-21 cm	10YR 4/3 brown silt loam, excavation terminated due to a rock impasse	No Cultural Material
A23.41	1	0-17 cm	10YR 3/3 dark brown silt loam, excavation terminated due to a rock impasse	No Cultural Material
A23.42	1	0-8 cm	10YR 3/3 dark brown silt loam, with gravel, pebbles, and cobbles	No Cultural Material
A23.42	2	8-10 cm	7.5YR 4/4 brown silt loam, with gravel, pebbles, and cobbles	No Cultural Material
A23.42	3	10-46 cm	10YR 5/4 yellowish brown silt loam, excavation terminated at bedrock	No Cultural Material
A23.43	1	0-10 cm	10YR 3/3 dark brown silt loam, with gravel, pebbles, and cobbles	No Cultural Material
A23.43	2	10-23 cm	10YR 3/4 dark yellowish brown silt loam, with gravel, pebbles, and cobbles	No Cultural Material
A23.43	3	23-28 cm	10YR 6/3 pale brown silt loam, with gravel, pebbles, and cobbles	No Cultural Material
A23.44	1	0-9 cm	10YR 3/3 dark brown silt loam, with gravel, pebbles, and cobbles	No Cultural Material
A23.44	2	9-16 cm	10YR 3/4 dark yellowish brown silt loam, excavation terminated due to a rock impasse	No Cultural Material
A23.45	1	0-15 cm	10YR 3/3 dark brown silt loam, excavation terminated due to a rock impasse	No Cultural Material
A23.46	1	0-15 cm	10YR 3/3 dark brown silt loam, with gravel, pebbles, and cobbles	No Cultural Material
A23.46	2	15-24 cm	10YR 3/4 dark yellowish brown silt loam, with gravel, pebbles, and cobbles	No Cultural Material
A23.47	1	0-7 cm	10YR 3/3 dark brown silt loam, with gravel, pebbles, and cobbles	No Cultural Material
A23.47	2	7-14 cm	10YR 6/1 gray silt loam, with gravel, pebbles, and cobbles	No Cultural Material
A23.47	3	14-27 cm	10YR 3/4 dark yellowish brown silt loam, excavation terminated due to a rock impasse	No Cultural Material
A23.48	1	0-12 cm	10YR 3/3 dark brown silt loam, excavation terminated due to a rock impasse	No Cultural Material
A23.49	1	0-9 cm	10YR 3/3 dark brown silt loam	No Cultural Material
A23.49	2	9-25 cm	10YR 6/1 gray silt loam, excavation terminated due to a rock impasse	No Cultural Material

Shovel Test	Stratum	Depth	Soil Description	Artifacts
A24.01	1	0-12 cm	10YR 3/3 dark brown silt loam, with gravel, pebbles, and cobbles (plowzone)	No Cultural Material
A24.01	2	12-28 cm	10YR 6/4 light yellowish brown silt loam, excavation terminated at bedrock	No Cultural Material
A24.02	1	0-5 cm	10YR 3/3 dark brown silt loam, with gravel, pebbles, and cobbles	No Cultural Material
A24.02	2	5-8 cm	10YR 6/1 gray sandy loam, excavation terminated due to a rock impasse	No Cultural Material
A24.03	1	0-6 cm	10YR 3/3 dark brown silt loam	No Cultural Material
A24.03	2	6-17 cm	7.5YR 4/4 brown silt loam, with gravel, pebbles, and cobbles	No Cultural Material
A24.03	3	17-36 cm	10YR 5/4 yellowish brown silty clay loam	No Cultural Material
A24.04	1	0-11 cm	10YR 3/3 dark brown silt loam, with gravel, pebbles, and cobbles (plowzone)	No Cultural Material
A24.04	2	11-35 cm	7.5YR 4/4 brown silt loam, with gravel, pebbles, and cobbles	No Cultural Material
A24.04	3	35-46 cm	10YR 5/4 yellowish brown silty clay loam, with gravel, pebbles, and cobbles	No Cultural Material
A24.05	1	0-9 cm	10YR 3/3 dark brown sandy loam	No Cultural Material
A24.05	2	9-20 cm	10YR 4/6 dark yellowish brown sandy loam	No Cultural Material
A24.05	3	20-28 cm	10YR 6/4 light yellowish brown sandy clay loam	No Cultural Material
A24.06	1	0-10 cm	10YR 3/3 dark brown silt loam	No Cultural Material
A24.06	2	10-29 cm	7.5YR 4/4 brown silt loam, excavation terminated at bedrock	No Cultural Material
A24.07	1	0-9 cm	10YR 3/3 dark brown loam	No Cultural Material
A24.07	2	9-22 cm	7.5YR 4/4 brown sandy loam	No Cultural Material
A24.07	3	22-32 cm	10YR 4/6 dark yellowish brown medium sand	No Cultural Material
A24.08	1	0-9 cm	10YR 3/3 dark brown loam	No Cultural Material
A24.08	2	9-15 cm	10YR 6/2 light brownish gray medium sand	No Cultural Material
A24.08	3	15-23 cm	7.5YR 4/4 brown medium sand	No Cultural Material
A24.09	1	0-13 cm	10YR 3/3 dark brown silt loam	No Cultural Material
A24.09	2	13-21 cm	7.5YR 4/4 brown silt loam, excavation terminated due to a rock impasse	No Cultural Material
A24.10	1	0-14 cm	10YR 3/3 dark brown silt loam	No Cultural Material
A24.10	2	14-29 cm	7.5YR 4/4 brown silt loam, excavation terminated due to a rock impasse	No Cultural Material
A24.11	1	0-15 cm	10YR 3/3 dark brown silt loam	No Cultural Material
A24.11	2	15-20 cm	10YR 6/1 gray silt loam	No Cultural Material
A24.11	3	20-31 cm	7.5YR 4/4 brown silt loam	No Cultural Material
A24.12	1	0-28 cm	10YR 3/3 dark brown silt loam	No Cultural Material
A24.13	1	0-14 cm	10YR 3/3 dark brown silt loam	No Cultural Material
A24.13	2	14-30 cm	10YR 6/1 gray silt loam, with gravel	No Cultural Material
A24.13	3	30-49 cm	10YR 5/4 yellowish brown silty clay loam	No Cultural Material
A24.14	1	0-12 cm	10YR 3/3 dark brown silt loam	No Cultural Material
A24.14	2	12-26 cm	10YR 6/1 gray silt loam, with gravel	No Cultural Material
A24.14	3	26-41 cm	10YR 5/4 yellowish brown silty clay loam	No Cultural Material
A24.15	1	0-7 cm	10YR 3/3 dark brown loam	No Cultural Material
A24.15	2	7-24 cm	10YR 6/2 light brownish gray medium sand	No Cultural Material
A24.15	3	24-30 cm	10YR 4/4 dark yellowish brown medium sand	No Cultural Material

Shovel Test	Stratum	Depth	Soil Description	Artifacts
A24.16	1	0-10 cm	10YR 3/3 dark brown loam	No Cultural Material
A24.16	2	10-22 cm	7.5YR 4/4 brown medium sand	No Cultural Material
A24.16	3	22-40 cm	10YR 4/6 dark yellowish brown medium sand	No Cultural Material
A24.17	1	0-10 cm	10YR 3/3 dark brown silt loam, with gravel, pebbles, and cobbles	No Cultural Material
A24.17	2	10-17 cm	10YR 6/1 gray silt loam, with gravel, pebbles, and cobbles	No Cultural Material
A24.17	3	17-33 cm	10YR 3/4 dark yellowish brown silt loam, with gravel, pebbles, and cobbles	No Cultural Material
A24.18	1	0-12 cm	10YR 3/3 dark brown silt loam, with gravel, pebbles, and cobbles	No Cultural Material
A24.18	2	12-18 cm	10YR 6/1 gray silt loam, with gravel, pebbles, and cobbles	No Cultural Material
A24.19	1	0-25 cm	10YR 3/3 dark brown silt loam, excavation terminated at bedrock	No Cultural Material
A24.20	1	0-12 cm	10YR 3/3 dark brown silt loam, with gravel, pebbles, and cobbles	No Cultural Material
A24.20	2	12-30 cm	10YR 3/4 dark yellowish brown silt loam, with gravel, pebbles, and cobbles	No Cultural Material
A24.20	3	30-35 cm	10YR 6/3 pale brown silt loam, with gravel, pebbles, and cobbles	No Cultural Material
A24.21	1	0-12 cm	10YR 3/3 dark brown silt loam, with gravel, pebbles, and cobbles	No Cultural Material
A24.21	2	12-18 cm	10YR 6/1 gray silt loam, excavation terminated due to a rock impasse	No Cultural Material
A24.22	1	0-10 cm	10YR 3/3 dark brown silt loam, excavation terminated at bedrock	No Cultural Material
A24.23	1	0-10 cm	10YR 3/3 dark brown silt loam	No Cultural Material
A24.23	2	10-20 cm	7.5YR 4/4 brown silt loam, excavation terminated at bedrock	No Cultural Material
A24.24	1	0-6 cm	10YR 3/3 dark brown silt loam	No Cultural Material
A24.25	1	0-6 cm	10YR 3/3 dark brown silt loam, with gravel, pebbles, and cobbles	No Cultural Material
A24.25	2	6-11 cm	7.5YR 4/4 brown silt loam, with gravel, pebbles, and cobbles	No Cultural Material
A24.25	3	11-40 cm	10YR 5/4 yellowish brown silty clay loam, with gravel, pebbles, and cobbles	No Cultural Material
A24.26	1	0-10 cm	10YR 3/3 dark brown gravelly sandy clay	No Cultural Material
A24.27	1	0-28 cm	10YR 3/3 dark brown silt loam	No Cultural Material
A24.27	2	28-30 cm	7.5YR 4/4 brown silt loam, excavation terminated due to a rock impasse	No Cultural Material
A24.28	1	0-10 cm	10YR 3/3 dark brown silt loam	No Cultural Material
A24.28	2	10-14 cm	10YR 6/1 gray silt loam, excavation terminated due to a rock impasse	No Cultural Material
A24.29	1	0-13 cm	10YR 3/3 dark brown sandy loam	No Cultural Material
A24.29	2	13-20 cm	10YR 6/1 gray medium sand	No Cultural Material
A24.29	3	20-35 cm	10YR 4/6 dark yellowish brown sandy loam	No Cultural Material
A24.30	1	0-13 cm	10YR 3/3 dark brown silt loam, with gravel, pebbles, and cobbles	No Cultural Material
A24.30	2	13-34 cm	10YR 4/6 dark yellowish brown silt loam, with gravel, pebbles, and cobbles	No Cultural Material
A24.30	3	34-43 cm	10YR 6/4 light yellowish brown silt loam, with gravel, pebbles, and cobbles	No Cultural Material
A24.31	1	0-12 cm	10YR 3/3 dark brown sandy loam	No Cultural Material
A24.31	2	12-22 cm	10YR 6/1 gray medium sand	No Cultural Material
A24.31	3	22-31 cm	10YR 4/6 dark yellowish brown sandy loam	No Cultural Material
A24.32	1	0-14 cm	10YR 3/4 dark yellowish brown silt loam, with gravel, pebbles, and cobbles	No Cultural Material
A24.32	2	14-23 cm	10YR 6/2 light brownish gray channery sand, excavation terminated due to a rock impasse	No Cultural Material
A24.33	1	0-12 cm	10YR 3/3 dark brown sandy loam	No Cultural Material



Shovel Test	Stratum	Depth	Soil Description	Artifacts
A24.33	2	12-19 cm	10YR 4/6 dark yellowish brown medium sand, with gravel	No Cultural Material
A24.33	3	19-37 cm	10YR 6/1 gray medium sand, with gravel	No Cultural Material
A24.34	1	0-13 cm	10YR 3/4 dark yellowish brown silt loam, with gravel, pebbles, and cobbles	No Cultural Material
A24.34	2	13-30 cm	10YR 4/6 dark yellowish brown silt loam, with gravel, pebbles, and cobbles	No Cultural Material
A24.35	1	0-14 cm	10YR 3/3 dark brown compact silty clay	No Cultural Material
A24.35	2	14-34 cm	10YR 4/6 dark yellowish brown compact silty clay	No Cultural Material
A24.35	3	34-45 cm	10YR 5/4 yellowish brown compact silty clay	No Cultural Material
A24.36	1	0-10 cm	10YR 3/4 dark yellowish brown silt loam	No Cultural Material
A24.36	2	10-23 cm	10YR 4/6 dark yellowish brown silt loam, with gravel, pebbles, and cobbles	No Cultural Material
A24.36	3	23-30 cm	10YR 6/4 light yellowish brown silt loam, with gravel, pebbles, and cobbles	No Cultural Material
A24.37	1	0-19 cm	10YR 5/3 brown medium sand	No Cultural Material
A24.37	2	19-53 cm	10YR 4/4 dark yellowish brown sandy loam	No Cultural Material
A24.37	3	53-62 cm	10YR 6/1 gray compact silt loam	No Cultural Material
A24.38	1	0-13 cm	10YR 3/4 dark yellowish brown silt loam, with gravel, pebbles, and cobbles	No Cultural Material
A24.38	2	13-40 cm	10YR 4/6 dark yellowish brown silt loam, with gravel, pebbles, and cobbles	No Cultural Material
A24.38	3	40-50 cm	10YR 6/4 light yellowish brown silt loam, with gravel, pebbles, and cobbles	No Cultural Material
A24.39	1	0-45 cm	10YR 3/3 dark brown sandy loam	No Cultural Material
A24.39	2	45-58 cm	10YR 5/6 yellowish brown sandy loam	No Cultural Material
A24.39	3	58-68 cm	2.5YR 4/4 reddish brown silt	No Cultural Material
A24.40	1	0-9 cm	10YR 3/4 dark yellowish brown silt loam, with gravel, pebbles, and cobbles	No Cultural Material
A24.40	2	9-21 cm	10YR 4/6 dark yellowish brown silt loam, excavation terminated at bedrock	No Cultural Material
A24.41	1	0-19 cm	10YR 3/3 dark brown silt loam, with gravel, pebbles, and cobbles	No Cultural Material
A24.41	2	19-33 cm	10YR 6/4 light yellowish brown silty clay loam, with gravel, pebbles, and cobbles	No Cultural Material
A24.41	3	33-43 cm	10YR 5/4 yellowish brown silty clay loam, with gravel, pebbles, and cobbles	No Cultural Material
A24.42	1	0-35 cm	10YR 3/3 dark brown silt loam, with gravel, pebbles, and cobbles	No Cultural Material
A24.42	2	35-43 cm	10YR 6/4 light yellowish brown silty clay loam, with gravel, pebbles, and cobbles	No Cultural Material
A24.42	3	43-65 cm	10YR 5/4 yellowish brown silty clay loam, with gravel, pebbles, and cobbles	No Cultural Material
A24.43	1	0-30 cm	10YR 3/3 dark brown silt loam, with gravel, pebbles, and cobbles	No Cultural Material
A24.43	2	30-48 cm	10YR 6/4 light yellowish brown silty clay loam, with gravel, pebbles, and cobbles	No Cultural Material
A24.43	3	48-57 cm	10YR 5/4 yellowish brown silty clay loam, with gravel, pebbles, and cobbles	No Cultural Material
A24.44	1	0-29 cm	10YR 3/3 dark brown silt loam, with gravel, pebbles, and cobbles	No Cultural Material
A24.44	2	29-41 cm	10YR 6/4 light yellowish brown silty clay loam, with gravel, pebbles, and cobbles	No Cultural Material
A24.44	3	41-50 cm	10YR 5/4 yellowish brown silty clay loam, with gravel, pebbles, and cobbles	No Cultural Material
A24.45	1	0-20 cm	10YR 3/3 dark brown silt loam	No Cultural Material
A24.45	2	20-32 cm	10YR 3/6 dark yellowish brown sandy loam, excavation terminated due to a rock impasse	No Cultural Material
A24.46	1	0-19 cm	10YR 3/3 dark brown silt loam, with gravel, pebbles, and cobbles	No Cultural Material
A24.46	2	19-34 cm	7.5YR 4/4 brown silt loam, with gravel, pebbles, and cobbles	No Cultural Material
A24.46	3	34-42 cm	10YR 5/6 yellowish brown silt loam, with gravel, pebbles, and cobbles	No Cultural Material

Shovel Test	Stratum	Depth	Soil Description	Artifacts
A24.47	1	0-20 cm	10YR 3/3 dark brown silt loam, with gravel, pebbles, and cobbles	No Cultural Material
A24.47	2	20-40 cm	10YR 3/4 dark yellowish brown silt loam, with gravel, pebbles, and cobbles	No Cultural Material
A24.47	3	40-43 cm	10YR 6/3 pale brown silt loam, with gravel, pebbles, and cobbles	No Cultural Material
A24.48	1	0-14 cm	10YR 3/3 dark brown silt loam	No Cultural Material
A24.48	2	14-30 cm	10YR 3/4 dark yellowish brown silt loam, excavation terminated due to a rock impasse	No Cultural Material
A24.49	1	0-16 cm	10YR 3/3 dark brown silt loam	No Cultural Material
A24.49	2	16-30 cm	10YR 3/4 dark yellowish brown silt loam	No Cultural Material
A24.49	3	30-35 cm	10YR 6/3 pale brown sandy loam	No Cultural Material
A24.50	1	0-22 cm	10YR 3/3 dark brown silt loam	No Cultural Material
A24.50	2	22-30 cm	10YR 3/4 dark yellowish brown silt loam	No Cultural Material
A24.50	3	30-37 cm	10YR 6/3 pale brown sandy loam	No Cultural Material
A24.51	1	0-16 cm	10YR 3/3 dark brown silt loam	No Cultural Material
A24.51	2	16-30 cm	10YR 3/4 dark yellowish brown silt loam	No Cultural Material
A24.51	3	30-33 cm	10YR 6/3 pale brown sandy loam	No Cultural Material
A24.52	1	0-16 cm	10YR 3/3 dark brown silt loam	No Cultural Material
A24.52	2	16-27 cm	10YR 3/4 dark yellowish brown silt loam	No Cultural Material
A24.52	3	27-30 cm	10YR 6/3 pale brown sandy loam	No Cultural Material
A24.53	1	0-27 cm	10YR 3/3 dark brown silt loam, with gravel, pebbles, and cobbles	No Cultural Material
A24.53	2	27-40 cm	7.5YR 4/4 brown silt loam, with gravel, pebbles, and cobbles	No Cultural Material
A24.53	3	40-56 cm	10YR 5/4 yellowish brown sandy loam	No Cultural Material
A24.54	1	0-36 cm	10YR 3/3 dark brown silt loam, with gravel, pebbles, and cobbles	No Cultural Material
A24.54	2	36-44 cm	10YR 6/1 gray silt loam	No Cultural Material
A24.54	3	44-60 cm	7.5YR 4/4 brown silt loam, excavation terminated due to a rock impasse	No Cultural Material
A24.55	1	0-29 cm	10YR 3/3 dark brown silt loam, with gravel, pebbles, and cobbles	No Cultural Material
A24.55	2	29-43 cm	7.5YR 4/4 brown silt loam, with gravel, pebbles, and cobbles	No Cultural Material
A24.55	3	43-59 cm	10YR 5/4 yellowish brown sandy loam	No Cultural Material
A24.56	1	0-23 cm	10YR 3/3 dark brown silt loam, with gravel, pebbles, and cobbles	No Cultural Material
A24.56	2	23-42 cm	7.5YR 4/4 brown silt loam, excavation terminated due to a rock impasse	No Cultural Material
A24.57	1	0-23 cm	10YR 3/3 dark brown silt loam, with gravel, pebbles, and cobbles	No Cultural Material
A24.57	2	23-46 cm	7.5YR 4/4 brown silt loam, with gravel, pebbles, and cobbles	No Cultural Material
A24.57	3	46-57 cm	10YR 5/4 yellowish brown sandy loam	No Cultural Material
A24.58	1	0-20 cm	10YR 3/3 dark brown silt loam	No Cultural Material
A24.58	2	20-41 cm	10YR 6/2 light brownish gray channery sand, excavation terminated at bedrock	No Cultural Material
A24.59	1	0-16 cm	10YR 3/2 very dark grayish brown sandy loam, with gravel, pebbles, and cobbles	No Cultural Material
A24.59	2	16-35 cm	10YR 6/1 gray medium sand, with gravel, pebbles, and cobbles	No Cultural Material
A24.59	3	35-37 cm	10YR 4/6 dark yellowish brown medium sand, with gravel, pebbles, and cobbles	No Cultural Material
A24.60	1	0-18 cm	10YR 3/3 dark brown silt loam	No Cultural Material
A24.60	2	18-23 cm	10YR 6/1 gray silt loam	No Cultural Material

Shovel Test	Stratum	Depth	Soil Description	Artifacts
A24.60	3	23-43 cm	7.5YR 4/4 brown silt loam	No Cultural Material
A24.60	4	43-58 cm	10YR 4/4 dark yellowish brown silt loam, excavation terminated due to a rock impasse	No Cultural Material
A24.61	1	0-18 cm	10YR 3/3 dark brown sandy loam, with gravel	No Cultural Material
A24.61	2	18-23 cm	10YR 6/1 gray sandy loam, with gravel	No Cultural Material
A24.61	3	23-30 cm	10YR 6/6 brownish yellow sandy loam, with gravel	No Cultural Material
A24.61	4	30-37 cm	10YR 6/4 light yellowish brown medium sand	No Cultural Material
A24.62	1	0-21 cm	10YR 3/3 dark brown silt loam	No Cultural Material
A24.62	2	21-31 cm	7.5YR 4/4 brown silt loam	No Cultural Material
A24.63	1	0-30 cm	10YR 3/3 dark brown silt loam	No Cultural Material
A24.63	2	30-45 cm	10YR 3/4 dark yellowish brown silt loam	No Cultural Material
A24.63	3	45-52 cm	10YR 6/1 gray silt loam	No Cultural Material
A24.64	1	0-17 cm	10YR 3/3 dark brown silt loam	No Cultural Material
A24.64	2	17-38 cm	10YR 3/4 dark yellowish brown silt loam	No Cultural Material
A24.64	3	38-47 cm	10YR 6/1 gray silt loam	No Cultural Material
A25.01	1	0-11 cm	10YR 3/3 dark brown silt loam, with gravel, pebbles, and cobbles	No Cultural Material
A25.01	2	11-22 cm	10YR 6/3 pale brown silty clay loam, with gravel, pebbles, and cobbles	No Cultural Material
A25.01	3	22-34 cm	7.5YR 4/4 brown silty clay loam, with gravel, pebbles, and cobbles	No Cultural Material
A25.01	4	34-40 cm	10YR 5/4 yellowish brown silty clay loam, with gravel, pebbles, and cobbles	No Cultural Material
A25.02	1	0-8 cm	10YR 5/3 brown silt loam, with gravel, pebbles, and cobbles	No Cultural Material
A25.02	2	8-11 cm	10YR 6/3 pale brown silty clay loam, with gravel, pebbles, and cobbles	No Cultural Material
A25.02	3	11-23 cm	7.5YR 4/4 brown silty clay loam, with gravel, pebbles, and cobbles	No Cultural Material
A25.02	4	23-39 cm	10YR 5/4 yellowish brown silty clay loam, with gravel, pebbles, and cobbles	No Cultural Material
A25.03	1	0-9 cm	10YR 3/3 dark brown silt loam, with gravel, pebbles, and cobbles	No Cultural Material
A25.03	2	9-23 cm	10YR 6/4 light yellowish brown silty clay loam, with gravel, pebbles, and cobbles	No Cultural Material
A25.03	3	23-52 cm	10YR 5/4 yellowish brown silty clay loam, with gravel, pebbles, and cobbles	No Cultural Material
A25.04	1	0-10 cm	10YR 3/3 dark brown silt loam, with gravel, pebbles, and cobbles	No Cultural Material
A25.05	1	0-7 cm	10YR 3/3 dark brown sandy loam	No Cultural Material
A25.05	2	7-13 cm	10YR 3/6 dark yellowish brown sandy loam, excavation terminated at bedrock	No Cultural Material
A25.06	1	0-10 cm	10YR 3/3 dark brown sandy loam	No Cultural Material
A25.06	2	10-16 cm	10YR 6/2 light brownish gray sandy loam, excavation terminated at bedrock	No Cultural Material
A25.07	1	0-7 cm	10YR 3/3 dark brown sandy loam	No Cultural Material
A25.07	2	7-14 cm	10YR 6/2 light brownish gray sandy loam, excavation terminated at bedrock	No Cultural Material
A25.08	1	0-10 cm	10YR 3/3 dark brown sandy loam	No Cultural Material
A25.08	2	10-19 cm	10YR 6/2 light brownish gray sandy loam	No Cultural Material
A25.08	3	19-28 cm	10YR 5/3 brown medium sand	No Cultural Material
A25.09	1	0-11 cm	10YR 3/3 dark brown silt loam, excavation terminated due to a rock impasse	No Cultural Material
A25.10	1	0-11 cm	10YR 2/2 very dark brown silt loam	No Cultural Material
A25.10	2	11-21 cm	10YR 3/3 dark brown silt loam, excavation terminated due to a rock impasse	No Cultural Material

Shovel Test	Stratum	Depth	Soil Description	Artifacts
A25.11	1	0-8 cm	10YR 3/3 dark brown silt loam, with gravel, pebbles, and cobbles	No Cultural Material
A25.11	2	8-47 cm	7.5YR 4/4 brown silt loam, with gravel, pebbles, and cobbles	No Cultural Material
A25.11	3	47-50 cm	10YR 6/3 pale brown sandy loam	No Cultural Material
A25.12	1	0-10 cm	10YR 3/3 dark brown silt loam	No Cultural Material
A25.12	2	10-20 cm	10YR 6/1 gray silt loam, excavation terminated at bedrock	No Cultural Material
A25.14	1	0-9 cm	10YR 3/3 dark brown silt loam, with gravel and cobbles	No Cultural Material
A25.14	2	9-17 cm	7.5YR 5/4 brown silt loam, with gravel and cobbles	No Cultural Material
A25.14	3	17-25 cm	10YR 6/4 light yellowish brown sandy loam, excavation terminated due to a rock impasse	No Cultural Material
A25.15	1	0-8 cm	10YR 2/1 black sandy loam	No Cultural Material
A25.15	2	8-27 cm	10YR 6/1 gray medium sand, with gravel, pebbles, and cobbles	No Cultural Material
A25.15	3	27-29 cm	10YR 4/6 dark yellowish brown medium sand	No Cultural Material
A25.16	1	0-10 cm	10YR 3/3 dark brown silt loam, with gravel, pebbles, and cobbles	No Cultural Material
A25.16	2	10-23 cm	7.5YR 5/4 brown silt loam, with gravel, pebbles, and cobbles	No Cultural Material
A25.16	3	23-32 cm	10YR 6/1 gray silt loam, excavation terminated due to a rock impasse (glacial till)	No Cultural Material
A25.17	1	0-7 cm	10YR 2/1 black sandy loam	No Cultural Material
A25.17	2	7-16 cm	10YR 6/1 gray silt loam, with gravel, pebbles, and cobbles	No Cultural Material
A25.17	3	16-33 cm	10YR 4/6 dark yellowish brown medium sand	No Cultural Material
A25.18	1	0-8 cm	10YR 3/3 dark brown silt loam, with gravel, pebbles, and cobbles	No Cultural Material
A25.18	2	8-12 cm	10YR 6/1 gray silt loam, excavation terminated at bedrock	No Cultural Material
A25.19	1	0-9 cm	10YR 3/3 dark brown silt loam	No Cultural Material
A25.19	2	9-21 cm	10YR 6/1 gray silt loam	No Cultural Material
A25.19	3	21-29 cm	10YR 4/6 dark yellowish brown silt loam	No Cultural Material
A25.20	1	0-8 cm	10YR 3/3 dark brown silt loam	No Cultural Material
A25.20	2	8-18 cm	10YR 6/1 gray silt loam	No Cultural Material
A25.20	3	18-30 cm	10YR 4/6 dark yellowish brown silt loam, excavation terminated at bedrock	No Cultural Material
A25.21	1	0-7 cm	10YR 2/2 very dark brown silt loam	No Cultural Material
A25.21	2	7-28 cm	10YR 4/6 dark yellowish brown silt loam, excavation terminated due to a rock impasse	No Cultural Material
A25.22	1	0-7 cm	10YR 2/2 very dark brown silt loam	No Cultural Material
A25.22	2	7-20 cm	10YR 6/1 gray silt loam	No Cultural Material
A25.22	3	20-40 cm	10YR 4/6 dark yellowish brown silt loam	No Cultural Material
A25.23	1	0-16 cm	10YR 3/1 very dark gray sandy loam	No Cultural Material
A25.23	2	16-27 cm	10YR 6/1 gray sandy loam	No Cultural Material
A25.24	1	0-11 cm	10YR 3/3 dark brown sandy loam	No Cultural Material
A25.24	2	11-20 cm	10YR 6/1 gray sandy loam	No Cultural Material
A25.24	3	20-32 cm	10YR 4/4 dark yellowish brown sandy loam	No Cultural Material
A25.25	1	0-9 cm	10YR 3/3 dark brown sandy loam	No Cultural Material
A25.25	2	9-27 cm	10YR 5/4 yellowish brown sandy loam	No Cultural Material
A25.26	1	0-12 cm	10YR 3/3 dark brown silt loam, with gravel, pebbles, and cobbles	No Cultural Material

Shovel Test	Stratum	Depth	Soil Description	Artifacts
A25.26	2	12-42 cm	10YR 5/4 yellowish brown silt loam, with gravel, pebbles, and cobbles	No Cultural Material
A26.01	1	0-26 cm	10YR 3/3 dark brown silt loam	No Cultural Material
A26.01	2	26-30 cm	7.5YR 4/6 strong brown silt, with gravel, pebbles, and cobbles	No Cultural Material
A26.01	3	30-40 cm	10YR 5/6 yellowish brown sandy loam, with gravel	No Cultural Material
A26.02	1	0-23 cm	10YR 3/3 dark brown sandy loam	No Cultural Material
A26.02	2	23-26 cm	10YR 6/1 gray medium sand	No Cultural Material
A26.02	3	26-38 cm	10YR 4/6 dark yellowish brown sandy loam	No Cultural Material
A26.02	4	38-50 cm	10YR 6/4 light yellowish brown medium sand	No Cultural Material
A26.03	1	0-28 cm	10YR 3/3 dark brown silt loam	No Cultural Material
A26.03	2	28-38 cm	7.5YR 4/6 strong brown silt, with gravel, pebbles, and cobbles	No Cultural Material
A26.03	3	38-50 cm	10YR 5/6 yellowish brown sandy loam, with gravel, pebbles, and cobbles	No Cultural Material
A26.04	1	0-18 cm	10YR 3/3 dark brown silty clay loam	No Cultural Material
A26.04	2	18-30 cm	10YR 4/6 dark yellowish brown silty clay loam	No Cultural Material
A26.04	3	30-40 cm	10YR 6/4 light yellowish brown silty clay loam	No Cultural Material
A26.05	1	0-25 cm	10YR 3/3 dark brown silt	No Cultural Material
A26.05	2	25-34 cm	7.5YR 4/6 strong brown silt, with gravel, pebbles, and cobbles	No Cultural Material
A26.05	3	34-50 cm	10YR 5/6 yellowish brown sandy loam, with gravel	No Cultural Material
A26.06	1	0-25 cm	10YR 3/3 dark brown silty clay loam	No Cultural Material
A26.06	2	25-27 cm	10YR 6/1 gray medium sand	No Cultural Material
A26.06	3	27-35 cm	10YR 4/6 dark yellowish brown silty clay loam	No Cultural Material
A26.06	4	35-40 cm	10YR 6/4 light yellowish brown silty clay loam	No Cultural Material
A26.07	1	0-22 cm	10YR 3/3 dark brown silt loam	No Cultural Material
A26.07	2	22-40 cm	10YR 4/6 dark yellowish brown silt loam	No Cultural Material
A26.07	3	40-49 cm	10YR 6/4 light yellowish brown sandy loam	No Cultural Material
A26.08	1	0-25 cm	10YR 3/3 dark brown silt loam	No Cultural Material
A26.08	2	25-36 cm	7.5YR 4/4 brown silt loam	No Cultural Material
A26.08	3	36-41 cm	10YR 6/4 light yellowish brown sandy loam	No Cultural Material
A26.09	1	0-24 cm	10YR 3/3 dark brown silt loam	No Cultural Material
A26.09	2	24-49 cm	7.5YR 4/4 brown silt loam, excavation terminated due to a rock impasse	No Cultural Material
A26.10	1	0-28 cm	10YR 3/3 dark brown silt loam	No Cultural Material
A26.10	2	28-48 cm	7.5YR 4/4 brown silt loam	No Cultural Material
A26.10	3	48-56 cm	10YR 6/4 light yellowish brown silt loam	No Cultural Material
A26.11	1	0-38 cm	10YR 3/3 dark brown silt loam	No Cultural Material
A26.11	2	38-47 cm	10YR 3/4 dark yellowish brown sandy loam	No Cultural Material
A26.11	3	47-54 cm	10YR 6/1 gray sandy loam	No Cultural Material
A26.12	1	0-20 cm	10YR 3/3 dark brown silt loam	No Cultural Material
A26.12	2	20-32 cm	10YR 3/4 dark yellowish brown silt loam	No Cultural Material
A26.12	3	32-36 cm	10YR 6/3 pale brown silt loam	No Cultural Material

Shovel Test	Stratum	Depth	Soil Description	Artifacts
A26.13	1	0-18 cm	10YR 3/3 dark brown silt loam	No Cultural Material
A26.13	2	18-32 cm	10YR 3/4 dark yellowish brown silt loam, excavation terminated due to a rock impasse	No Cultural Material
A26.14	1	0-15 cm	10YR 3/3 dark brown silt loam (plowzone)	No Cultural Material
A26.14	2	15-29 cm	10YR 6/3 pale brown silt loam	No Cultural Material
A26.15	1	0-13 cm	10YR 3/3 dark brown silt loam (plowzone)	No Cultural Material
A26.15	2	13-27 cm	10YR 3/4 dark yellowish brown silt loam	No Cultural Material
A26.15	3	27-32 cm	10YR 6/3 pale brown sandy loam	No Cultural Material
A26.16	1	0-13 cm	10YR 3/3 dark brown silt loam	No Cultural Material
A26.16	2	13-25 cm	10YR 6/3 pale brown silt loam, excavation terminated due to a rock impasse	No Cultural Material
A26.17	1	0-9 cm	10YR 3/3 dark brown silt loam, with gravel, pebbles, and cobbles (plowzone)	No Cultural Material
A26.17	2	9-25 cm	7.5YR 4/4 brown silt loam, with gravel, pebbles, and cobbles	No Cultural Material
A26.17	3	25-39 cm	10YR 4/6 dark yellowish brown silt loam, with gravel, pebbles, and cobbles	No Cultural Material
A26.17	4	39-46 cm	10YR 5/4 yellowish brown medium sand, with gravel, pebbles, and cobbles	No Cultural Material
A26.18	1	0-14 cm	10YR 3/3 dark brown silt loam, with gravel, pebbles, and cobbles	No Cultural Material
A26.18	2	14-27 cm	10YR 4/6 dark yellowish brown silt loam, with gravel, pebbles, and cobbles	No Cultural Material
A26.18	3	27-36 cm	10YR 5/4 yellowish brown medium sand, with gravel, pebbles, and cobbles	No Cultural Material
A26.19	1	0-7 cm	10YR 3/3 dark brown silt loam, with gravel, pebbles, and cobbles	No Cultural Material
A26.19	2	7-16 cm	7.5YR 4/4 brown silt loam, with gravel, pebbles, and cobbles	No Cultural Material
A26.19	3	16-27 cm	10YR 4/6 dark yellowish brown silt loam, with gravel, pebbles, and cobbles	No Cultural Material
A26.19	4	27-41 cm	10YR 5/4 yellowish brown medium sand, with gravel, pebbles, and cobbles	No Cultural Material
A26.20	1	0-15 cm	10YR 3/3 dark brown silt loam, with gravel, pebbles, and cobbles	No Cultural Material
A26.20	2	15-22 cm	10YR 6/1 gray sandy loam, with gravel, pebbles, and cobbles	No Cultural Material
A26.20	3	22-34 cm	7.5YR 4/4 brown silt loam, with gravel, pebbles, and cobbles	No Cultural Material
A26.20	4	34-42 cm	10YR 5/4 yellowish brown medium sand, with gravel, pebbles, and cobbles	No Cultural Material
A26.21	1	0-20 cm	10YR 3/3 dark brown silt loam, with gravel, pebbles, and cobbles	No Cultural Material
A26.21	2	20-45 cm	7.5YR 4/4 brown silt loam, with gravel, pebbles, and cobbles	No Cultural Material
A26.21	3	45-50 cm	10YR 5/4 yellowish brown medium sand, with gravel, pebbles, and cobbles	No Cultural Material
A26.22	1	0-26 cm	10YR 3/3 dark brown silt loam, with gravel, pebbles, and cobbles	No Cultural Material
A26.22	2	26-37 cm	7.5YR 4/4 brown silt loam, with gravel, pebbles, and cobbles	No Cultural Material
A26.22	3	37-48 cm	10YR 5/4 yellowish brown medium sand, with gravel, pebbles, and cobbles	No Cultural Material
A26.23	1	0-29 cm	10YR 3/3 dark brown silt loam	No Cultural Material
A26.23	2	29-42 cm	7.5YR 4/4 brown silt loam	No Cultural Material
A26.23	3	42-54 cm	10YR 6/4 light yellowish brown sandy loam	No Cultural Material
A26.24	1	0-27 cm	10YR 3/3 dark brown silt loam	No Cultural Material
A26.24	2	27-37 cm	7.5YR 4/4 brown silt loam	No Cultural Material
A26.24	3	37-41 cm	10YR 6/4 light yellowish brown sandy loam	No Cultural Material
A26.25	1	0-27 cm	10YR 3/3 dark brown silt loam	No Cultural Material
A26.25	2	27-50 cm	7.5YR 4/4 brown silt loam	No Cultural Material

Shovel Test	Stratum	Depth	Soil Description	Artifacts
A26.25	3	50-58 cm	10YR 6/4 light yellowish brown sandy loam	No Cultural Material
A26.26	1	0-31 cm	10YR 3/3 dark brown silt loam	No Cultural Material
A26.26	2	31-47 cm	7.5YR 4/4 brown silt loam	No Cultural Material
A26.26	3	47-53 cm	10YR 6/4 light yellowish brown sandy loam	No Cultural Material
A26.27	1	0-33 cm	10YR 3/3 dark brown silt loam	No Cultural Material
A26.27	2	33-39 cm	7.5YR 4/4 brown silt loam	No Cultural Material
A26.27	3	39-53 cm	10YR 6/4 light yellowish brown sandy loam	No Cultural Material
A26.28	1	0-20 cm	10YR 3/3 dark brown silt loam	No Cultural Material
A26.28	2	20-35 cm	7.5YR 4/4 brown silt loam	No Cultural Material
A26.28	3	35-41 cm	10YR 6/4 light yellowish brown sandy loam	No Cultural Material
A26.29	1	0-20 cm	10YR 3/3 dark brown silt loam, with gravel, pebbles, and cobbles	No Cultural Material
A26.29	2	20-48 cm	7.5YR 4/4 brown silt loam, with gravel, pebbles, and cobbles	No Cultural Material
A26.29	3	48-60 cm	10YR 6/4 light yellowish brown sandy clay loam, with gravel, pebbles, and cobbles	No Cultural Material
A26.30	1	0-12 cm	10YR 3/3 dark brown silt loam, with gravel, pebbles, and cobbles	No Cultural Material
A26.30	2	12-49 cm	7.5YR 4/4 brown silt loam, with gravel, pebbles, and cobbles	No Cultural Material
A26.30	3	49-62 cm	10YR 6/4 light yellowish brown sandy clay loam, with gravel, pebbles, and cobbles	No Cultural Material
A26.31	1	0-26 cm	10YR 3/3 dark brown silt loam, with gravel, pebbles, and cobbles	No Cultural Material
A26.31	2	26-42 cm	7.5YR 4/4 brown silt loam, with gravel, pebbles, and cobbles	No Cultural Material
A26.31	3	42-51 cm	10YR 6/4 light yellowish brown sandy clay loam, with gravel, pebbles, and cobbles	No Cultural Material
A26.32	1	0-30 cm	10YR 3/3 dark brown silt loam, with gravel, pebbles, and cobbles	No Cultural Material
A26.32	2	30-42 cm	10YR 6/4 light yellowish brown sandy clay loam, with gravel, pebbles, and cobbles	No Cultural Material
A26.33	1	0-14 cm	10YR 3/3 dark brown silt loam, with gravel, pebbles, and cobbles	No Cultural Material
A26.33	2	14-39 cm	7.5YR 4/4 brown silt loam, with gravel, pebbles, and cobbles	No Cultural Material
A26.33	3	39-58 cm	10YR 6/4 light yellowish brown sandy clay loam, with gravel, pebbles, and cobbles	No Cultural Material
A26.34	1	0-12 cm	10YR 3/3 dark brown silt loam, with gravel, pebbles, and cobbles	No Cultural Material
A26.34	2	12-36 cm	7.5YR 4/4 brown silt loam, with gravel, pebbles, and cobbles	No Cultural Material
A26.34	3	36-49 cm	10YR 6/4 light yellowish brown sandy clay loam, with gravel, pebbles, and cobbles	No Cultural Material
A26.35	1	0-27 cm	10YR 3/3 dark brown silt loam, with gravel, pebbles, and cobbles	No Cultural Material
A26.35	2	27-50 cm	7.5YR 4/4 brown silt loam, with gravel, pebbles, and cobbles	No Cultural Material
A26.35	3	50-80 cm	10YR 6/4 light yellowish brown sandy clay loam, with gravel, pebbles, and cobbles	No Cultural Material
A26.36	1	0-23 cm	10YR 3/3 dark brown silt loam, with gravel, pebbles, and cobbles	No Cultural Material
A26.36	2	23-42 cm	10YR 4/4 dark yellowish brown silt loam, with gravel, pebbles, and cobbles	No Cultural Material
A26.36	3	42-56 cm	10YR 6/4 light yellowish brown sandy clay loam, with gravel, pebbles, and cobbles	No Cultural Material
A26.37	1	0-16 cm	10YR 3/3 dark brown silty clay loam	No Cultural Material
A26.37	2	16-34 cm	10YR 4/6 dark yellowish brown silty clay loam	No Cultural Material
A26.37	3	34-37 cm	10YR 6/2 light brownish gray silty clay loam	No Cultural Material
A26.38	1	0-25 cm	10YR 3/3 dark brown silty clay loam	No Cultural Material
A26.38	2	25-37 cm	10YR 4/6 dark yellowish brown silty clay loam	No Cultural Material

Shovel Test	Stratum	Depth	Soil Description	Artifacts
A26.38	3	37-40 cm	10YR 6/4 light yellowish brown silty clay loam	No Cultural Material
A26.39	1	0-20 cm	10YR 3/3 dark brown silty clay loam	No Cultural Material
A26.39	2	20-33 cm	10YR 4/6 dark yellowish brown silty clay loam	No Cultural Material
A26.39	3	33-40 cm	10YR 6/2 light brownish gray silty clay loam	No Cultural Material
A26.40	1	0-22 cm	10YR 3/3 dark brown silty clay loam	No Cultural Material
A26.40	2	22-30 cm	7.5YR 5/6 strong brown silty clay loam	No Cultural Material
A26.40	3	30-40 cm	10YR 6/4 light yellowish brown silty clay loam	No Cultural Material
A26.41	1	0-30 cm	10YR 3/3 dark brown silt loam, with gravel, pebbles, and cobbles	No Cultural Material
A26.41	2	30-60 cm	7.5YR 4/4 brown silt loam, excavation terminated at bedrock	No Cultural Material
A26.42	1	0-23 cm	10YR 3/3 dark brown silty clay loam	No Cultural Material
A26.42	2	23-37 cm	7.5YR 5/6 strong brown silty clay loam	No Cultural Material
A26.42	3	37-39 cm	10YR 6/4 light yellowish brown silty clay loam	No Cultural Material
A26.43	1	0-30 cm	10YR 3/3 dark brown silt loam	No Cultural Material
A26.43	2	30-57 cm	10YR 5/6 yellowish brown silt loam	No Cultural Material
A26.43	3	57-66 cm	10YR 6/3 pale brown silt loam	No Cultural Material
A26.44	1	0-30 cm	10YR 3/3 dark brown sandy loam	No Cultural Material
A26.44	2	30-39 cm	10YR 5/6 yellowish brown sandy loam	No Cultural Material
A26.44	3	39-56 cm	10YR 6/4 light yellowish brown sandy loam	No Cultural Material
A26.45	1	0-29 cm	10YR 3/3 dark brown silt loam, with gravel	No Cultural Material
A26.45	2	29-39 cm	10YR 6/1 gray silt (glacial till)	No Cultural Material
A26.45	3	39-50 cm	7.5YR 4/6 strong brown silt loam, with gravel, pebbles, and cobbles	No Cultural Material
A26.45	4	50-55 cm	10YR 5/6 yellowish brown silt, with gravel	No Cultural Material
A26.46	1	0-26 cm	10YR 3/3 dark brown silt loam	No Cultural Material
A26.46	2	26-38 cm	7.5YR 4/6 strong brown silt, with gravel, pebbles, and cobbles	No Cultural Material
A26.46	3	38-45 cm	10YR 5/6 yellowish brown sandy loam, with gravel, pebbles, and cobbles	No Cultural Material
A26.47	1	0-20 cm	10YR 3/3 dark brown silt loam	No Cultural Material
A26.47	2	20-30 cm	7.5YR 4/6 strong brown silt loam, with gravel, pebbles, and cobbles	No Cultural Material
A26.47	3	30-39 cm	10YR 5/6 yellowish brown silt, with gravel, pebbles, and cobbles	No Cultural Material
A26.48	1	0-22 cm	10YR 3/3 dark brown silt loam	No Cultural Material
A26.48	2	22-30 cm	7.5YR 4/6 strong brown silt loam, excavation terminated due to a rock impasse	No Cultural Material
A26.49	1	0-26 cm	10YR 3/3 dark brown silt loam	No Cultural Material
A26.49	2	26-36 cm	10YR 6/4 light yellowish brown silt, with gravel	No Cultural Material
A26.50	1	0-25 cm	10YR 3/3 dark brown silt loam	No Cultural Material
A26.50	2	25-45 cm	7.5YR 4/6 strong brown silt loam, with gravel	No Cultural Material
A26.50	3	45-52 cm	10YR 5/6 yellowish brown silt, with gravel	No Cultural Material
A26.51	1	0-12 cm	10YR 3/3 dark brown silt loam, with gravel, pebbles, and cobbles (plowzone)	No Cultural Material
A26.51	2	12-38 cm	7.5YR 4/4 brown silt loam, excavation terminated at bedrock	No Cultural Material
A26.52	1	0-30 cm	10YR 3/3 dark brown silt loam, with gravel, pebbles, and cobbles (plowzone)	No Cultural Material



Shovel Test	Stratum	Depth	Soil Description	Artifacts
A26.52	2	30-44 cm	7.5YR 4/4 brown silt loam, with gravel, pebbles, and cobbles	No Cultural Material
A26.52	3	44-55 cm	10YR 5/4 yellowish brown medium sand	No Cultural Material
A26.53	1	0-25 cm	10YR 3/3 dark brown silt loam	No Cultural Material
A26.53	2	25-48 cm	7.5YR 4/4 brown silt loam, with gravel, pebbles, and cobbles	No Cultural Material
A26.53	3	48-57 cm	10YR 5/4 yellowish brown medium sand	No Cultural Material
A26.54	1	0-49 cm	10YR 3/3 dark brown silt loam, with gravel, pebbles, and cobbles	No Cultural Material
A26.54	2	49-60 cm	7.5YR 4/4 brown silt loam, with gravel, pebbles, and cobbles	No Cultural Material
A26.54	3	60-6 cm	10YR 5/4 yellowish brown medium sand	No Cultural Material
A26.55	1	0-23 cm	10YR 3/3 dark brown sandy loam	No Cultural Material
A26.55	2	23-27 cm	10YR 6/1 gray sandy loam	No Cultural Material
A26.55	3	27-38 cm	7.5YR 4/4 brown sandy loam	No Cultural Material
A26.55	4	38-46 cm	10YR 6/3 pale brown sandy loam	No Cultural Material
A26.56	1	0-30 cm	10YR 3/3 dark brown sandy loam	No Cultural Material
A26.56	2	30-34 cm	10YR 6/3 pale brown sandy loam, with gravel, pebbles, and cobbles	No Cultural Material
A26.57	1	0-21 cm	10YR 3/3 dark brown sandy loam	No Cultural Material
A26.57	2	21-27 cm	10YR 3/4 dark yellowish brown sandy loam	No Cultural Material
A26.57	3	27-35 cm	10YR 6/3 pale brown medium sand	No Cultural Material
A26.58	1	0-25 cm	10YR 3/3 dark brown silt loam	No Cultural Material
A26.58	2	25-38 cm	10YR 3/4 dark yellowish brown silt loam	No Cultural Material
A26.58	3	38-41 cm	10YR 6/3 pale brown silt loam	No Cultural Material
B01.01	1	0-5 cm	10YR 2/2 very dark brown silt loam, with gravel, pebbles, and cobbles	No Cultural Material
B01.01	2	5-30 cm	10YR 5/2 grayish brown sandy clay loam, with gravel, pebbles, and cobbles	No Cultural Material
B01.01	3	30-44 cm	7.5YR 5/3 brown silty clay loam, with gravel, pebbles, and cobbles	No Cultural Material
B01.02	1	0-10 cm	10YR 2/2 very dark brown silty clay loam, with gravel, pebbles, and cobbles	No Cultural Material
B01.02	2	10-20 cm	10YR 5/2 grayish brown silty clay loam, with gravel, pebbles, and cobbles	No Cultural Material
B01.02	3	20-26 cm	7.5YR 2.5/2 very dark brown silty clay loam, with gravel, pebbles, and cobbles	No Cultural Material
B01.03	1	0-4 cm	10YR 2/2 very dark brown silt loam	No Cultural Material
B01.03	2	4-23 cm	10YR 2/1 black silty clay loam	No Cultural Material
B01.04	1	0-2 cm	10YR 2/2 very dark brown silty clay loam, excavation terminated due to a rock impasse	No Cultural Material
B01.05	1	0-2 cm	10YR 2/2 very dark brown silt loam, excavation terminated due to a rock impasse	No Cultural Material
B01.06	1	0-4 cm	10YR 2/2 very dark brown silt loam, with gravel, pebbles, and cobbles	No Cultural Material
B01.06	2	4-18 cm	10YR 5/2 grayish brown silty clay loam, excavation terminated due to a rock impasse	No Cultural Material
B01.07	1	0-15 cm	10YR 2/2 very dark brown silt loam	No Cultural Material
B01.07	2	15-22 cm	10YR 5/2 grayish brown mottled with 10YR 4/2 dark grayish brown silt loam	No Cultural Material
B01.08	1	0-8 cm	10YR 2/1 black silt loam	No Cultural Material
B01.08	2	8-39 cm	10YR 6/1 gray silt loam	No Cultural Material
B01.09	1	0-30 cm	10YR 2/1 black silt loam, excavation terminated due to a rock impasse	No Cultural Material
B01.10	1	0-30 cm	10YR 2/1 black silt loam, excavation terminated due to a rock impasse	No Cultural Material

Shovel Test	Stratum	Depth	Soil Description	Artifacts
B01.11	1	0-13 cm	10YR 2/1 black silt loam	No Cultural Material
B01.11	2	13-22 cm	10YR 6/1 gray silt loam	No Cultural Material
B01.12	1	0-2 cm	10YR 2/2 very dark brown silt loam	No Cultural Material
B01.12	2	2-13 cm	10YR 3/3 dark brown silt loam, excavation terminated due to a rock impasse	No Cultural Material
B01.13	1	0-10 cm	10YR 3/2 very dark grayish brown silt loam	No Cultural Material
B01.13	2	10-29 cm	10YR 6/1 gray silt loam	No Cultural Material
B01.14	1	0-18 cm	10YR 3/2 very dark grayish brown silt loam, excavation terminated due to a rock impasse	No Cultural Material
B01.15	1	0-13 cm	10YR 3/2 very dark grayish brown silt loam, excavation terminated due to a rock impasse	No Cultural Material
B01.16	1	0-9 cm	10YR 3/2 very dark grayish brown silt loam	No Cultural Material
B01.16	2	9-42 cm	10YR 4/4 dark yellowish brown silt loam	No Cultural Material
B01.16	3	42-48 cm	10YR 5/3 brown sandy clay loam	No Cultural Material
B01.17	1	0-20 cm	10YR 2/1 black silt loam	No Cultural Material
B01.17	2	20-32 cm	10YR 4/4 dark yellowish brown silt loam	No Cultural Material
B01.18	1	0-20 cm	10YR 3/2 very dark grayish brown silt loam, excavation terminated due to a rock impasse	No Cultural Material
B01.19	1	0-23 cm	10YR 2/1 black silt loam	No Cultural Material
B01.19	2	23-35 cm	10YR 3/3 dark brown silt loam	No Cultural Material
B01.20	1	0-13 cm	10YR 3/2 very dark grayish brown silt loam	No Cultural Material
B01.20	2	13-16 cm	10YR 6/1 gray silt loam, excavation terminated due to a rock impasse	No Cultural Material
B01.22	1	0-20 cm	10YR 3/2 very dark grayish brown silt loam, excavation terminated due to a rock impasse	No Cultural Material
B01.23	1	0-20 cm	10YR 2/2 very dark brown silt loam	No Cultural Material
B01.23	2	20-47 cm	10YR 3/6 dark yellowish brown silt loam, excavation terminated due to a rock impasse	No Cultural Material
B01.24	1	0-23 cm	10YR 3/2 very dark grayish brown silt loam	No Cultural Material
B01.24	2	23-43 cm	10YR 3/3 dark brown silt loam	No Cultural Material
B01.24	3	43-45 cm	10YR 4/4 dark yellowish brown silt loam	No Cultural Material
B01.25	1	0-12 cm	10YR 3/2 very dark grayish brown silt loam	No Cultural Material
B01.25	2	12-36 cm	7.5YR 3/2 dark brown silt loam	No Cultural Material
B01.25	3	36-42 cm	10YR 4/3 brown silt loam	No Cultural Material
B01.26	1	0-14 cm	10YR 4/2 dark grayish brown silt loam	No Cultural Material
B01.26	2	14-35 cm	10YR 3/4 dark yellowish brown silt loam, excavation terminated due to a rock impasse	No Cultural Material
B01.27	1	0-5 cm	10YR 3/2 very dark grayish brown silt loam, excavation terminated due to a rock impasse	No Cultural Material
B01.28	1	0-25 cm	10YR 3/2 very dark grayish brown silt loam, excavation terminated due to a rock impasse	No Cultural Material
B01.29	1	0-10 cm	10YR 2/2 very dark brown silt loam, with gravel, pebbles, and cobbles	No Cultural Material
B01.29	2	10-18 cm	10YR 5/2 grayish brown sandy clay loam, with gravel, pebbles, and cobbles	No Cultural Material
B01.29	3	18-28 cm	10YR 3/3 dark brown sandy clay loam, with gravel, pebbles, and cobbles	No Cultural Material
B01.30	1	0-5 cm	10YR 2/2 very dark brown silt loam	No Cultural Material
B01.30	2	5-17 cm	10YR 3/3 dark brown silty clay loam	No Cultural Material
B01.30	3	17-39 cm	10YR 3/4 dark yellowish brown sandy clay loam	No Cultural Material
B01.30	4	39-48 cm	10YR 5/3 brown medium sand	No Cultural Material

Shovel Test	Stratum	Depth	Soil Description	Artifacts
B01.31	1	0-26 cm	10YR 2/2 very dark brown silt loam, with gravel, pebbles, and cobbles	No Cultural Material
B01.31	2	26-32 cm	10YR 3/3 dark brown sandy clay loam, with gravel, pebbles, and cobbles	No Cultural Material
B01.32	1	0-15 cm	10YR 2/2 very dark brown silt loam	No Cultural Material
B01.32	2	15-24 cm	10YR 5/2 grayish brown silt loam, excavation terminated due to a rock impasse (albic)	No Cultural Material
B01.33	1	0-11 cm	10YR 2/2 very dark brown silt loam	No Cultural Material
B01.33	2	11-27 cm	10YR 3/6 dark yellowish brown silt loam, excavation terminated due to a rock impasse	No Cultural Material
B01.34	1	0-22 cm	10YR 2/2 very dark brown loam	No Cultural Material
B01.34	2	22-30 cm	10YR 5/2 grayish brown silt loam (albic)	No Cultural Material
B01.34	3	30-34 cm	10YR 3/6 dark yellowish brown silt loam, excavation terminated due to a rock impasse	No Cultural Material
B01.35	1	0-8 cm	10YR 2/2 very dark brown loam	No Cultural Material
B01.35	2	8-18 cm	10YR 5/2 grayish brown silt loam (albic)	No Cultural Material
B01.36	1	0-7 cm	10YR 2/2 very dark brown loam	No Cultural Material
B01.36	2	7-35 cm	10YR 3/6 dark yellowish brown silt loam	No Cultural Material
B01.36	3	35-51 cm	10YR 5/6 yellowish brown silt loam	No Cultural Material
B01.37	1	0-38 cm	10YR 2/2 very dark brown loam, excavation terminated due to a rock impasse	No Cultural Material
B01.38	1	0-20 cm	10YR 3/2 very dark grayish brown silt loam	No Cultural Material
B01.38	2	20-37 cm	10YR 3/4 dark yellowish brown silt loam	No Cultural Material
B01.39	1	0-4 cm	10YR 3/2 very dark grayish brown silt loam, excavation terminated due to a rock impasse	No Cultural Material
B01.40	1	0-13 cm	10YR 3/2 very dark grayish brown silt loam	No Cultural Material
B01.40	2	13-40 cm	10YR 3/4 dark yellowish brown silt loam, excavation terminated due to a rock impasse	No Cultural Material
B01.41	1	0-19 cm	10YR 3/2 very dark grayish brown silt loam	No Cultural Material
B01.41	2	19-40 cm	10YR 3/4 dark yellowish brown silt loam, excavation terminated due to a rock impasse	No Cultural Material
B01.42	1	0-18 cm	10YR 3/2 very dark grayish brown silt loam	No Cultural Material
B01.42	2	18-29 cm	10YR 3/4 dark yellowish brown silt loam	No Cultural Material
B01.42	3	29-38 cm	10YR 4/6 dark yellowish brown silty clay loam, excavation terminated due to a rock impasse	No Cultural Material
B02.01	1	0-17 cm	10YR 2/2 very dark brown silt loam	No Cultural Material
B02.01	2	17-20 cm	10YR 6/1 gray silt loam, with gravel	No Cultural Material
B02.01	3	20-25 cm	5YR 5/8 yellowish red silt loam	No Cultural Material
B02.02	1	0-14 cm	10YR 2/1 black silt loam	No Cultural Material
B02.02	2	14-18 cm	10YR 6/1 gray silt loam (albic)	No Cultural Material
B02.02	3	18-33 cm	5YR 4/4 reddish brown silt loam	No Cultural Material
B02.02	4	33-39 cm	7.5YR 4/4 brown silt loam	No Cultural Material
B02.03	1	0-20 cm	10YR 2/2 very dark brown silt loam	No Cultural Material
B02.03	2	20-38 cm	10YR 6/1 gray silt loam	No Cultural Material
B02.03	3	38-42 cm	7.5YR 3/4 dark brown silt loam	No Cultural Material
B02.04	1	0-3 cm	10YR 2/2 very dark brown silt loam	No Cultural Material
B02.04	2	3-9 cm	10YR 6/1 gray silt loam	No Cultural Material
B02.04	3	9-34 cm	7.5YR 3/4 dark brown mottled with 10YR 3/4 dark yellowish brown silt loam	No Cultural Material

Shovel Test	Stratum	Depth	Soil Description	Artifacts
B02.05	1	0-9 cm	10YR 2/2 very dark brown silt loam	No Cultural Material
B02.05	2	9-28 cm	10YR 6/1 gray silt loam (albic)	No Cultural Material
B02.05	3	28-42 cm	7.5YR 3/4 dark brown silt loam	No Cultural Material
B02.06	1	0-12 cm	10YR 2/2 very dark brown silt loam	No Cultural Material
B02.06	2	12-19 cm	10YR 6/1 gray silt loam (albic)	No Cultural Material
B02.06	3	19-28 cm	7.5YR 3/4 dark brown silt loam	No Cultural Material
B02.06	4	28-36 cm	10YR 3/4 dark yellowish brown silt loam	No Cultural Material
B02.07	1	0-9 cm	10YR 2/2 very dark brown silt loam	No Cultural Material
B02.07	2	9-17 cm	7.5YR 5/6 strong brown silt loam	No Cultural Material
B02.07	3	17-25 cm	10YR 6/1 gray silt loam (albic)	No Cultural Material
B02.07	4	25-36 cm	7.5YR 4/6 strong brown silt loam	No Cultural Material
B02.07	5	36-49 cm	10YR 3/4 dark yellowish brown silt loam	No Cultural Material
B02.08	1	0-17 cm	10YR 2/2 very dark brown silt loam	No Cultural Material
B02.08	2	17-30 cm	5YR 3/3 dark reddish brown silt loam	No Cultural Material
B02.09	1	0-7 cm	10YR 2/1 black silt loam	No Cultural Material
B02.09	2	7-25 cm	7.5YR 4/6 strong brown silt loam	No Cultural Material
B02.09	3	25-36 cm	10YR 3/3 dark brown silt loam, excavation terminated due to a rock impasse	No Cultural Material
B02.10	1	0-20 cm	10YR 2/2 very dark brown silt loam	No Cultural Material
B02.10	2	20-38 cm	10YR 6/1 gray silt loam	No Cultural Material
B02.10	3	38-42 cm	7.5YR 3/4 dark brown silt loam	No Cultural Material
B02.11	1	0-4 cm	10YR 2/1 black silt loam, with gravel, pebbles, and cobbles	No Cultural Material
B02.11	2	4-20 cm	10YR 2/1 black silt loam, with gravel, pebbles, and cobbles	No Cultural Material
B02.11	3	20-31 cm	10YR 6/2 light brownish gray silt loam, with gravel, pebbles, and cobbles	No Cultural Material
B02.11	4	31-42 cm	7.5YR 3/3 dark brown silt loam, with gravel, pebbles, and cobbles	No Cultural Material
B02.12	1	0-4 cm	10YR 2/1 black silt loam, with gravel	No Cultural Material
B02.12	2	4-17 cm	10YR 2/1 black silt loam, with gravel	No Cultural Material
B02.12	3	17-33 cm	5YR 3/3 dark reddish brown silt loam	No Cultural Material
B02.12	4	33-39 cm	7.5YR 2.5/3 very dark brown silt loam	No Cultural Material
B02.12	5	39-54 cm	7.5YR 3/3 dark brown silt loam	No Cultural Material
B02.13	1	0-19 cm	10YR 2/1 black silt loam	No Cultural Material
B02.13	2	19-26 cm	10YR 6/2 light brownish gray silt loam, excavation terminated due to a rock impasse	No Cultural Material
B02.14	1	0-8 cm	10YR 2/1 black silt loam, with gravel	No Cultural Material
B02.14	2	8-16 cm	10YR 6/2 light brownish gray silt loam, with gravel	No Cultural Material
B02.14	3	16-32 cm	5YR 3/3 dark reddish brown silt loam, with gravel	No Cultural Material
B02.14	4	32-42 cm	7.5YR 2.5/3 very dark brown silt loam	No Cultural Material
B02.15	1	0-15 cm	10YR 3/3 dark brown silt loam	No Cultural Material
B02.15	2	15-30 cm	10YR 6/1 gray silt loam	No Cultural Material
B02.15	3	30-43 cm	10YR 3/4 dark yellowish brown silt loam	No Cultural Material

Shovel Test	Stratum	Depth	Soil Description	Artifacts
B02.15	4	43-54 cm	7.5YR 4/6 strong brown silt loam	No Cultural Material
B02.16	1	0-12 cm	10YR 3/3 dark brown silt loam	No Cultural Material
B02.16	2	12-14 cm	10YR 6/1 gray silt loam	No Cultural Material
B02.16	3	14-20 cm	5YR 3/4 dark reddish brown silt loam	No Cultural Material
B02.16	4	20-41 cm	7.5YR 4/6 strong brown silt loam	No Cultural Material
B02.17	1	0-10 cm	10YR 3/3 dark brown silt loam	No Cultural Material
B02.17	2	10-17 cm	10YR 6/1 gray silt loam	No Cultural Material
B02.17	3	17-26 cm	5YR 3/4 dark reddish brown silt loam	No Cultural Material
B02.17	4	26-35 cm	7.5YR 4/6 strong brown silt loam	No Cultural Material
B02.18	1	0-10 cm	10YR 3/3 dark brown silt loam	No Cultural Material
B02.18	2	10-20 cm	10YR 6/1 gray silt loam	No Cultural Material
B02.18	3	20-30 cm	5YR 3/4 dark reddish brown silt loam	No Cultural Material
B02.18	4	30-41 cm	7.5YR 4/6 strong brown silt loam	No Cultural Material
B02.19	1	0-5 cm	10YR 3/3 dark brown silt loam	No Cultural Material
B02.19	2	5-16 cm	7.5YR 5/1 gray silt loam	No Cultural Material
B02.19	3	16-25 cm	7.5YR 4/6 strong brown silt loam	No Cultural Material
B02.19	4	25-38 cm	10YR 5/4 yellowish brown silt	No Cultural Material
B02.20	1	0-16 cm	10YR 3/3 dark brown silt loam	No Cultural Material
B02.20	2	16-26 cm	10YR 6/1 gray silt loam	No Cultural Material
B02.20	3	26-38 cm	7.5YR 4/6 strong brown silt loam	No Cultural Material
B02.21	1	0-18 cm	10YR 3/3 dark brown silt loam	No Cultural Material
B02.21	2	18-28 cm	10YR 6/1 gray silt loam	No Cultural Material
B02.22	1	0-16 cm	10YR 2/1 black loam	No Cultural Material
B02.22	2	16-20 cm	7.5YR 5/1 gray silt loam	No Cultural Material
B02.22	3	20-27 cm	7.5YR 4/6 strong brown silt loam	No Cultural Material
B02.22	4	27-42 cm	7.5YR 2.5/3 very dark brown silt	No Cultural Material
B02.23	1	0-18 cm	10YR 2/1 black loam	No Cultural Material
B02.23	2	18-30 cm	7.5YR 5/1 gray silt loam	No Cultural Material
B02.23	3	30-39 cm	7.5YR 4/6 strong brown silt loam	No Cultural Material
B02.23	4	39-49 cm	7.5YR 2.5/3 very dark brown silt	No Cultural Material
B02.24	1	0-4 cm	10YR 2/1 black loam	No Cultural Material
B02.24	2	4-8 cm	7.5YR 5/1 gray silt loam	No Cultural Material
B02.24	3	8-19 cm	7.5YR 4/6 strong brown silt loam	No Cultural Material
B02.24	4	19-41 cm	7.5YR 2.5/3 very dark brown silt	No Cultural Material
B02.25	1	0-10 cm	10YR 2/1 black loam	No Cultural Material
B02.25	2	10-23 cm	7.5YR 5/1 gray silt loam	No Cultural Material
B02.25	3	23-39 cm	7.5YR 4/6 strong brown silt loam	No Cultural Material
B02.25	4	39-47 cm	10YR 5/4 yellowish brown silt	No Cultural Material

Shovel Test	Stratum	Depth	Soil Description	Artifacts
B02.26	1	0-10 cm	10YR 2/1 black loam	No Cultural Material
B02.26	2	10-38 cm	7.5YR 5/1 gray silt loam	No Cultural Material
B02.26	3	38-41 cm	7.5YR 4/6 strong brown silt loam	No Cultural Material
B02.26	4	41-44 cm	10YR 5/4 yellowish brown silt	No Cultural Material
B02.27	1	0-11 cm	10YR 2/1 black loam	No Cultural Material
B02.27	2	11-26 cm	7.5YR 5/1 gray silt loam	No Cultural Material
B02.27	3	26-40 cm	7.5YR 4/6 strong brown silt loam, excavation terminated due to a rock impasse	No Cultural Material
B02.28	1	0-14 cm	10YR 3/3 dark brown silt loam	No Cultural Material
B02.28	2	14-34 cm	7.5YR 5/1 gray silt loam	No Cultural Material
B02.28	3	34-45 cm	7.5YR 4/6 strong brown silt loam	No Cultural Material
B02.28	4	45-50 cm	7.5YR 5/1 gray silt loam	No Cultural Material
B02.28	5	50-53 cm	10YR 3/3 dark brown silt loam	No Cultural Material
B02.29	1	0-7 cm	10YR 2/1 black silt loam, rocky	No Cultural Material
B02.29	2	7-17 cm	10YR 6/3 pale brown silt loam, rocky	No Cultural Material
B02.29	3	17-25 cm	7.5YR 3/4 dark brown silt loam, rocky	No Cultural Material
B02.30	1	0-4 cm	10YR 2/1 black silt loam, rocky	No Cultural Material
B02.30	2	4-14 cm	7.5YR 3/3 dark brown silt loam, rocky	No Cultural Material
B02.30	3	14-33 cm	10YR 6/3 pale brown silt loam, rocky	No Cultural Material
B02.31	1	0-16 cm	10YR 2/1 black silt loam, rocky	No Cultural Material
B02.31	2	16-37 cm	10YR 6/2 light brownish gray silt, rocky	No Cultural Material
B02.31	3	37-46 cm	10YR 3/3 dark brown silt loam, rocky	No Cultural Material
B02.32	1	0-7 cm	10YR 2/1 black silt loam, rocky	No Cultural Material
B02.32	2	7-16 cm	10YR 6/2 light brownish gray silt loam, rocky	No Cultural Material
B02.32	3	16-19 cm	10YR 3/3 dark brown silt loam, rocky	No Cultural Material
B02.32	4	19-34 cm	7.5YR 5/6 strong brown silt, rocky	No Cultural Material
B02.33	1	0-10 cm	10YR 2/1 black silt loam, rocky	No Cultural Material
B02.33	2	10-30 cm	10YR 6/2 light brownish gray silt loam, excavation terminated due to a rock impasse	No Cultural Material
B02.34	1	0-6 cm	10YR 2/1 black silt loam, rocky	No Cultural Material
B02.34	2	6-13 cm	10YR 6/2 light brownish gray silt loam, rocky	No Cultural Material
B02.34	3	13-34 cm	7.5YR 5/6 strong brown silt loam	No Cultural Material
B02.34	4	34-48 cm	10YR 5/6 yellowish brown silt loam	No Cultural Material
B02.35	1	0-9 cm	10YR 2/1 black silt loam	No Cultural Material
B02.35	2	9-18 cm	10YR 6/2 light brownish gray silt loam, rocky	No Cultural Material
B02.35	3	18-28 cm	10YR 3/3 dark brown silt loam, rocky	No Cultural Material
B02.35	4	28-38 cm	5YR 3/3 dark reddish brown silt loam	No Cultural Material
B02.35	5	38-48 cm	7.5YR 2.5/3 very dark brown silt loam	No Cultural Material
B02.36	1	0-9 cm	10YR 3/3 dark brown silt loam	No Cultural Material
B02.36	2	9-13 cm	10YR 6/1 gray silt loam	No Cultural Material

Shovel Test	Stratum	Depth	Soil Description	Artifacts
B02.36	3	13-19 cm	10YR 3/1 very dark gray silt loam	No Cultural Material
B02.36	4	19-49 cm	7.5YR 3/4 dark brown silt loam	No Cultural Material
B02.37	1	0-10 cm	10YR 3/3 dark brown silt loam	No Cultural Material
B02.37	2	10-24 cm	10YR 6/1 gray silt loam	No Cultural Material
B02.37	3	24-43 cm	5YR 3/3 dark reddish brown silt loam, excavation terminated due to a rock impasse	No Cultural Material
B02.38	1	0-10 cm	10YR 3/3 dark brown silt loam	No Cultural Material
B02.38	2	10-18 cm	10YR 6/1 gray silt loam	No Cultural Material
B02.38	3	18-47 cm	5YR 3/3 dark reddish brown silt loam, excavation terminated due to a rock impasse	No Cultural Material
B02.39	1	0-12 cm	10YR 3/3 dark brown silt loam	No Cultural Material
B02.39	2	12-20 cm	10YR 6/1 gray silt loam	No Cultural Material
B02.39	3	20-31 cm	5YR 3/3 dark reddish brown silt loam, excavation terminated due to a rock impasse	No Cultural Material
B02.40	1	0-10 cm	10YR 3/3 dark brown silt loam	No Cultural Material
B02.40	2	10-21 cm	10YR 3/3 dark brown mottled with 10YR 6/1 gray silt loam, excavation terminated due to a rock impasse	No Cultural Material
B02.41	1	0-11 cm	10YR 3/3 dark brown silt loam	No Cultural Material
B02.41	2	11-32 cm	10YR 5/1 gray silt loam	No Cultural Material
B02.41	3	32-40 cm	5YR 3/3 dark reddish brown silt loam, excavation terminated due to a rock impasse	No Cultural Material
B02.42	1	0-12 cm	10YR 3/3 dark brown silt loam	No Cultural Material
B02.42	2	12-19 cm	10YR 3/1 very dark gray silt loam	No Cultural Material
B02.42	3	19-37 cm	5YR 3/3 dark reddish brown silt loam, excavation terminated due to a rock impasse	No Cultural Material
B02.43	1	0-13 cm	10YR 2/1 black silt loam	No Cultural Material
B02.43	2	13-22 cm	10YR 6/2 light brownish gray silt loam	No Cultural Material
B02.43	3	22-26 cm	10YR 2/2 very dark brown silt loam	No Cultural Material
B02.43	4	26-33 cm	7.5YR 5/8 strong brown silt loam	No Cultural Material
B02.43	5	33-43 cm	5YR 4/3 reddish brown silt loam	No Cultural Material
B02.44	1	0-9 cm	10YR 2/1 black silt loam	No Cultural Material
B02.44	2	9-19 cm	10YR 6/2 light brownish gray silt loam	No Cultural Material
B02.44	3	19-26 cm	10YR 2/2 very dark brown silt loam	No Cultural Material
B02.44	4	26-34 cm	7.5YR 5/8 strong brown silt loam	No Cultural Material
B02.44	5	34-49 cm	5YR 3/4 dark reddish brown silt loam	No Cultural Material
B02.45	1	0-6 cm	10YR 2/1 black silt loam	No Cultural Material
B02.45	2	6-13 cm	10YR 6/2 light brownish gray silt loam	No Cultural Material
B02.45	3	13-17 cm	10YR 2/2 very dark brown silt loam	No Cultural Material
B02.45	4	17-23 cm	7.5YR 5/8 strong brown silt loam, excavation terminated due to a rock impasse	No Cultural Material
B02.46	1	0-15 cm	10YR 2/1 black silt loam	No Cultural Material
B02.46	2	15-21 cm	10YR 6/2 light brownish gray silt loam	No Cultural Material
B02.47	1	0-12 cm	10YR 2/1 black silt loam	No Cultural Material
B02.47	2	12-24 cm	10YR 6/2 light brownish gray silt loam	No Cultural Material
B02.47	3	24-39 cm	10YR 5/8 yellowish brown mottled with 5YR 3/4 dark reddish brown silt loam	No Cultural Material

Shovel Test	Stratum	Depth	Soil Description	Artifacts
B02.48	1	0-19 cm	10YR 2/1 black silt loam, excavation terminated due to a rock impasse	No Cultural Material
B02.49	1	0-16 cm	10YR 2/1 black silt loam	No Cultural Material
B02.49	2	16-22 cm	10YR 6/2 light brownish gray silt loam	No Cultural Material
B02.49	3	22-24 cm	10YR 5/8 yellowish brown silt loam, excavation terminated due to a rock impasse	No Cultural Material
B03.01	1	0-6 cm	7.5YR 3/2 dark brown silt loam	No Cultural Material
B03.01	2	6-31 cm	7.5YR 3/2 dark brown mottled with 10YR 3/3 dark brown silt loam (plowzone)	No Cultural Material
B03.01	3	31-40 cm	10YR 3/3 dark brown silt loam, with gravel, pebbles, and cobbles	No Cultural Material
B03.01	4	40-49 cm	10YR 4/3 brown silt loam, with gravel, pebbles, and cobbles	No Cultural Material
B03.02	1	0-6 cm	7.5YR 3/2 dark brown silt loam, with gravel, pebbles, and cobbles	No Cultural Material
B03.02	2	6-25 cm	7.5YR 3/2 dark brown mottled with 10YR 3/3 dark brown silt loam, with gravel, pebbles, and cobbles	No Cultural Material
B03.02	3	25-34 cm	10YR 3/3 dark brown silt loam, with gravel, pebbles, and cobbles	No Cultural Material
B03.02	4	34-40 cm	10YR 4/3 brown silt loam, with gravel, pebbles, and cobbles	No Cultural Material
B03.02	5	40-42 cm	10YR 4/3 brown silty clay loam	No Cultural Material
B03.03	1	0-6 cm	7.5YR 3/2 dark brown silt loam, with gravel, pebbles, and cobbles	No Cultural Material
B03.03	2	6-34 cm	7.5YR 3/2 dark brown silt loam, with gravel, pebbles, and cobbles	No Cultural Material
B03.03	3	34-39 cm	10YR 3/3 dark brown mottled with 10YR 4/3 brown silt loam, with gravel, pebbles, and cobbles	No Cultural Material
B03.03	4	39-48 cm	10YR 4/3 brown silty clay loam, with gravel, pebbles, and cobbles	No Cultural Material
B03.04	1	0-6 cm	7.5YR 3/2 dark brown silt loam, with gravel, pebbles, and cobbles	No Cultural Material
B03.04	2	6-22 cm	7.5YR 3/2 dark brown silt loam, with gravel, pebbles, and cobbles	No Cultural Material
B03.04	3	22-29 cm	10YR 3/3 dark brown mottled with 10YR 4/3 brown silt loam, with gravel, pebbles, and cobbles	No Cultural Material
B03.04	4	29-40 cm	10YR 4/3 brown silty clay loam, with gravel, pebbles, and cobbles	No Cultural Material
B03.05	1	0-8 cm	7.5YR 3/2 dark brown silt loam, with gravel, pebbles, and cobbles	No Cultural Material
B03.05	2	8-26 cm	7.5YR 3/2 dark brown silt loam, with gravel, pebbles, and cobbles	No Cultural Material
B03.05	3	26-38 cm	10YR 3/3 dark brown mottled with 10YR 4/3 brown silt loam, with gravel, pebbles, and cobbles	No Cultural Material
B03.05	4	38-47 cm	10YR 4/3 brown silty clay loam, with gravel, pebbles, and cobbles	No Cultural Material
B03.06	1	0-3 cm	7.5YR 3/2 dark brown silt loam, with gravel, pebbles, and cobbles	No Cultural Material
B03.06	2	3-21 cm	7.5YR 3/2 dark brown silt loam, with gravel, pebbles, and cobbles	No Cultural Material
B03.06	3	21-25 cm	10YR 3/3 dark brown silt loam, with gravel, pebbles, and cobbles	No Cultural Material
B03.06	4	25-33 cm	10YR 3/3 dark brown mottled with 10YR 4/3 brown silt loam, with gravel, pebbles, and cobbles	No Cultural Material
B03.06	5	33-35 cm	10YR 4/3 brown silty clay loam, with gravel, pebbles, and cobbles	No Cultural Material
B03.07	1	0-5 cm	7.5YR 3/2 dark brown silt loam, with gravel, pebbles, and cobbles	No Cultural Material
B03.07	2	5-17 cm	7.5YR 3/2 dark brown silt loam, with gravel, pebbles, and cobbles	No Cultural Material
B03.07	3	17-24 cm	10YR 3/3 dark brown silt loam, excavation terminated at bedrock	No Cultural Material
B03.08	1	0-19 cm	10YR 3/3 dark brown silt loam	No Cultural Material
B03.08	2	19-23 cm	10YR 6/1 gray silt loam	No Cultural Material
B03.08	3	23-49 cm	10YR 5/4 yellowish brown silt loam	No Cultural Material
B03.09	1	0-10 cm	10YR 3/3 dark brown silt loam	No Cultural Material
B03.09	2	10-23 cm	10YR 4/3 brown silt loam	No Cultural Material



Shovel Test	Stratum	Depth	Soil Description	Artifacts
B03.09	3	23-35 cm	10YR 5/4 yellowish brown silt	No Cultural Material
B03.10	1	0-10 cm	10YR 3/3 dark brown silt loam	No Cultural Material
B03.10	2	10-27 cm	10YR 4/3 brown silt loam	No Cultural Material
B03.10	3	27-35 cm	10YR 5/4 yellowish brown silt loam, excavation terminated due to a rock impasse	No Cultural Material
B03.11	1	0-20 cm	10YR 3/3 dark brown silt loam	No Cultural Material
B03.11	2	20-37 cm	10YR 4/3 brown silt loam	No Cultural Material
B03.11	3	27-43 cm	10YR 5/4 yellowish brown silt loam, excavation terminated due to a rock impasse	No Cultural Material
B03.12	1	0-23 cm	10YR 3/3 dark brown silt loam, excavation terminated due to a rock impasse	No Cultural Material
B03.13	1	0-8 cm	7.5YR 3/2 dark brown silt loam, with gravel, pebbles, and cobbles	No Cultural Material
B03.13	2	8-20 cm	10YR 3/6 dark yellowish brown silt loam, with gravel, pebbles, and cobbles (plowzone)	No Cultural Material
B03.13	3	20-22 cm	10YR 4/4 dark yellowish brown silt loam, with gravel, pebbles, and cobbles	No Cultural Material
B03.13	4	22-32 cm	10YR 4/3 brown silt loam, with gravel, pebbles, and cobbles	No Cultural Material
B03.13	5	32-39 cm	10YR 5/3 brown silty clay loam, with gravel, pebbles, and cobbles	No Cultural Material
B03.14	1	0-6 cm	7.5YR 3/2 dark brown silt loam	No Cultural Material
B03.14	2	6-26 cm	7.5YR 3/2 dark brown mottled with 10YR 3/3 dark brown silt loam, with gravel, pebbles, and cobbles	No Cultural Material
B03.14	3	26-38 cm	10YR 3/3 dark brown mottled with 10YR 4/3 brown silt loam, with gravel, pebbles, and cobbles	No Cultural Material
B03.15	1	0-17 cm	10YR 3/2 very dark grayish brown silt loam	No Cultural Material
B03.15	2	17-27 cm	10YR 4/3 brown silt loam	No Cultural Material
B03.15	3	27-37 cm	10YR 5/4 yellowish brown silt loam, excavation terminated due to a rock impasse	No Cultural Material
B03.16	1	0-20 cm	10YR 3/6 dark yellowish brown silt loam, excavation terminated due to a rock impasse	No Cultural Material
B03.17	1	0-17 cm	10YR 3/4 dark yellowish brown silt loam	No Cultural Material
B03.17	2	17-35 cm	10YR 4/4 dark yellowish brown silt loam, excavation terminated due to a rock impasse	No Cultural Material
B03.18	1	0-8 cm	10YR 4/2 dark grayish brown silt loam	No Cultural Material
B03.18	2	8-10 cm	10YR 3/2 very dark grayish brown silt loam	No Cultural Material
B03.18	3	10-18 cm	10YR 3/6 dark yellowish brown silt loam, excavation terminated due to a rock impasse	No Cultural Material
B03.19	1	0-17 cm	10YR 3/3 dark brown silt loam	No Cultural Material
B03.19	2	17-30 cm	7.5YR 6/8 reddish yellow silt loam	No Cultural Material
B03.19	3	30-51 cm	10YR 4/4 dark yellowish brown silt loam	No Cultural Material
B03.19	4	51-57 cm	10YR 5/4 yellowish brown silt loam	No Cultural Material
B03.20	1	0-10 cm	10YR 3/2 very dark grayish brown silt loam	No Cultural Material
B03.20	2	10-23 cm	10YR 4/3 brown silt loam, excavation terminated due to a rock impasse	No Cultural Material
B03.21	1	0-12 cm	10YR 3/2 very dark grayish brown silt loam	No Cultural Material
B03.21	2	12-18 cm	10YR 4/6 dark yellowish brown silt loam	No Cultural Material
B03.21	3	18-26 cm	10YR 5/3 brown silt loam	No Cultural Material
B03.21	4	26-35 cm	10YR 4/3 brown silt loam	No Cultural Material
B03.21	5	35-52 cm	7.5YR 5/3 brown silt loam	No Cultural Material
B03.22	1	0-23 cm	10YR 4/4 dark yellowish brown silt loam, excavation terminated due to a rock impasse	No Cultural Material
B03.23	1	0-20 cm	10YR 4/4 dark yellowish brown silt loam	No Cultural Material

Shovel Test	Stratum	Depth	Soil Description	Artifacts
B03.23	2	20-28 cm	10YR 4/6 dark yellowish brown silt loam, excavation terminated due to a rock impasse	No Cultural Material
B03.24	1	0-20 cm	10YR 3/3 dark brown silt loam	No Cultural Material
B03.24	2	20-24 cm	10YR 6/1 gray silt loam	No Cultural Material
B03.24	3	24-32 cm	10YR 4/4 dark yellowish brown silt loam	No Cultural Material
B03.25	1	0-22 cm	10YR 3/3 dark brown silt loam	No Cultural Material
B03.25	2	22-42 cm	10YR 4/4 dark yellowish brown silt loam, excavation terminated due to a rock impasse	No Cultural Material
B03.26	1	0-15 cm	10YR 3/3 dark brown silt loam, excavation terminated due to a rock impasse	No Cultural Material
B03.27	1	0-12 cm	10YR 3/2 very dark grayish brown silt loam	No Cultural Material
B03.27	2	12-22 cm	10YR 6/1 gray silt loam	No Cultural Material
B03.27	3	22-30 cm	7.5YR 4/3 brown silt loam	No Cultural Material
B03.27	4	30-40 cm	10YR 4/3 brown silt loam	No Cultural Material
B03.28	1	0-34 cm	10YR 4/4 dark yellowish brown silt loam, excavation terminated due to a rock impasse	No Cultural Material
B03.29	1	0-13 cm	10YR 3/3 dark brown silt loam	No Cultural Material
B03.29	2	13-20 cm	10YR 4/4 dark yellowish brown silt loam	No Cultural Material
B03.29	3	20-37 cm	10YR 5/4 yellowish brown silt loam	No Cultural Material
B03.30	1	0-12 cm	10YR 3/3 dark brown silt loam	No Cultural Material
B03.30	2	12-42 cm	10YR 5/4 yellowish brown silt loam, excavation terminated due to a rock impasse	No Cultural Material
B03.31	1	0-15 cm	10YR 3/3 dark brown silt loam	No Cultural Material
B03.31	2	15-18 cm	10YR 6/1 gray silt loam, excavation terminated due to a rock impasse	No Cultural Material
B03.32	1	0-11 cm	10YR 3/3 dark brown silt loam	No Cultural Material
B03.32	2	11-23 cm	10YR 5/4 yellowish brown silt loam, excavation terminated due to a rock impasse	No Cultural Material
B03.33	1	0-16 cm	10YR 3/3 dark brown silt loam, excavation terminated due to a rock impasse	No Cultural Material
B03.34	1	0-10 cm	10YR 3/3 dark brown silt loam, excavation terminated due to a rock impasse	No Cultural Material
B03.35	1	0-21 cm	10YR 3/3 dark brown loam	No Cultural Material
B03.35	2	21-32 cm	10YR 5/6 yellowish brown silt loam, excavation terminated due to a rock impasse	No Cultural Material
B03.36	1	0-20 cm	10YR 3/3 dark brown silt loam	No Cultural Material
B03.36	2	10-37 cm	10YR 4/3 brown silt loam	No Cultural Material
B03.36	3	37-50 cm	10YR 3/6 dark yellowish brown silt loam	No Cultural Material
B03.36	4	50-59 cm	10YR 5/4 yellowish brown silt loam	No Cultural Material
B03.37	1	0-21 cm	10YR 3/3 dark brown silt loam, excavation terminated due to a rock impasse	No Cultural Material
B03.38	1	0-15 cm	10YR 3/3 dark brown silt loam	No Cultural Material
B03.38	2	15-20 cm	10YR 6/1 gray silt loam	No Cultural Material
B03.38	3	20-36 cm	10YR 4/6 dark yellowish brown silt loam	No Cultural Material
B03.38	4	36-52 cm	10YR 5/4 yellowish brown silt loam	No Cultural Material
B03.39	1	0-15 cm	10YR 3/3 dark brown loam	No Cultural Material
B03.39	2	15-20 cm	10YR 5/6 yellowish brown silt loam	No Cultural Material
B03.39	3	20-36 cm	10YR 5/4 yellowish brown sandy loam	No Cultural Material
B03.40	1	0-19 cm	10YR 3/3 dark brown loam	No Cultural Material

Shovel Test	Stratum	Depth	Soil Description	Artifacts
B03.40	2	19-30 cm	10YR 5/6 yellowish brown silt loam	No Cultural Material
B03.40	3	30-47 cm	10YR 5/4 yellowish brown sandy loam	No Cultural Material
B03.41	1	0-11 cm	10YR 3/3 dark brown silt loam	No Cultural Material
B03.41	2	11-21 cm	7.5YR 6/1 gray silt loam	No Cultural Material
B03.41	3	21-30 cm	10YR 5/6 yellowish brown sandy clay loam	No Cultural Material
B03.41	4	30-43 cm	10YR 5/4 yellowish brown sandy clay loam	No Cultural Material
B03.42	1	0-24 cm	10YR 3/3 dark brown silt loam	No Cultural Material
B03.42	2	24-36 cm	10YR 5/6 yellowish brown sandy loam	No Cultural Material
B03.43	1	0-22 cm	10YR 4/3 brown silt loam, with gravel and cobbles (plowzone)	No Cultural Material
B03.43	2	22-32 cm	10YR 4/6 dark yellowish brown silt loam, excavation terminated due to a rock impasse	No Cultural Material
B03.44	1	0-16 cm	10YR 3/3 dark brown silt loam (plowzone)	No Cultural Material
B03.44	2	16-32 cm	10YR 5/6 yellowish brown silt loam	No Cultural Material
B03.44	3	32-43 cm	10YR 4/6 dark yellowish brown silt loam, excavation terminated due to a rock impasse	No Cultural Material
B03.45	1	0-18 cm	10YR 3/3 dark brown silt loam, with gravel, pebbles, and cobbles (plowzone)	No Cultural Material
B03.45	2	18-22 cm	10YR 5/6 yellowish brown silt loam, with gravel, pebbles, and cobbles	No Cultural Material
B03.45	3	22-39 cm	10YR 4/6 dark yellowish brown silt loam, with gravel, pebbles, and cobbles	No Cultural Material
B03.45	4	39-42 cm	10YR 5/4 yellowish brown silt, with gravel, pebbles, and cobbles	No Cultural Material
B03.46	1	0-16 cm	10YR 3/3 dark brown silt loam	No Cultural Material
B03.46	2	16-24 cm	10YR 4/6 dark yellowish brown sandy loam	No Cultural Material
B03.47	1	0-8 cm	10YR 3/3 dark brown silt loam	No Cultural Material
B03.47	2	8-13 cm	10YR 4/6 dark yellowish brown sandy loam	No Cultural Material
B03.47	3	13-30 cm	10YR 5/4 yellowish brown silt	No Cultural Material
B03.48	1	0-17 cm	10YR 3/3 dark brown silt loam	No Cultural Material
B03.48	2	17-38 cm	10YR 4/6 dark yellowish brown sandy loam	No Cultural Material
B03.49	1	0-15 cm	10YR 3/3 dark brown silt loam	No Cultural Material
B03.49	2	15-20 cm	10YR 4/6 dark yellowish brown sandy loam	No Cultural Material
B03.49	3	20-32 cm	10YR 5/4 yellowish brown silty clay loam	No Cultural Material
B04.01	1	0-10 cm	10YR 2/1 black silt loam	No Cultural Material
B04.01	2	10-18 cm	10YR 5/2 grayish brown silt loam, excavation terminated at bedrock	No Cultural Material
B04.02	1	0-6 cm	10YR 2/1 black silt loam	No Cultural Material
B04.02	2	6-13 cm	10YR 5/2 grayish brown mottled with 7.5YR 3/4 dark brown silt loam	No Cultural Material
B04.02	3	13-23 cm	7.5YR 3/4 dark brown silt loam, excavation terminated at bedrock	No Cultural Material
B04.03	1	0-14 cm	10YR 2/1 black silt loam, with gravel, pebbles, and cobbles	No Cultural Material
B04.03	2	14-18 cm	10YR 5/2 grayish brown silt loam, with gravel, pebbles, and cobbles	No Cultural Material
B04.03	3	18-25 cm	7.5YR 3/4 dark brown silt loam, with gravel, pebbles, and cobbles	No Cultural Material
B04.04	1	0-10 cm	10YR 2/1 black silt loam	No Cultural Material
B04.04	2	10-17 cm	10YR 5/2 grayish brown mottled with 7.5YR 3/4 dark brown silt loam	No Cultural Material
B04.04	3	17-28 cm	7.5YR 3/4 dark brown silt loam, excavation terminated due to a rock impasse	No Cultural Material

Shovel Test	Stratum	Depth	Soil Description	Artifacts
B04.05	1	0-7 cm	10YR 2/1 black silt loam	No Cultural Material
B04.05	2	7-15 cm	10YR 5/2 grayish brown silt loam	No Cultural Material
B04.05	3	15-22 cm	7.5YR 3/4 dark brown silt loam	No Cultural Material
B04.06	1	0-15 cm	10YR 2/1 black silt loam	No Cultural Material
B04.06	2	15-23 cm	10YR 5/2 grayish brown silt loam, excavation terminated due to a rock impasse	No Cultural Material
B04.07	1	0-15 cm	10YR 2/1 black silt loam	No Cultural Material
B04.08	1	0-10 cm	10YR 2/1 black silt loam	No Cultural Material
B04.08	2	10-28 cm	10YR 5/2 grayish brown silt loam, excavation terminated at bedrock	No Cultural Material
B04.09	1	0-10 cm	10YR 2/1 black silt loam	No Cultural Material
B04.09	2	10-15 cm	10YR 5/2 grayish brown silt loam, excavation terminated due to a rock impasse	No Cultural Material
B04.10	1	0-7 cm	10YR 2/1 black silt loam	No Cultural Material
B04.10	2	7-15 cm	10YR 5/2 grayish brown mottled with 10YR 2/1 black silt loam	No Cultural Material
B04.10	3	15-40 cm	7.5YR 3/4 dark brown silt loam, excavation terminated at bedrock	No Cultural Material
B04.11	1	0-5 cm	10YR 2/1 black silt loam	No Cultural Material
B04.11	2	5-20 cm	10YR 5/2 grayish brown silt loam	No Cultural Material
B04.11	3	20-38 cm	7.5YR 3/4 dark brown silt loam, excavation terminated at bedrock	No Cultural Material
B04.12	1	0-13 cm	10YR 2/1 black silt loam	No Cultural Material
B04.12	2	13-25 cm	10YR 5/2 grayish brown silt loam, excavation terminated at bedrock	No Cultural Material
B04.13	1	0-8 cm	10YR 2/1 black silt loam	No Cultural Material
B04.13	2	8-14 cm	10YR 5/2 grayish brown silt loam	No Cultural Material
B04.13	3	14-33 cm	7.5YR 3/4 dark brown silt loam	No Cultural Material
B04.14	1	0-16 cm	10YR 2/1 black silt loam	No Cultural Material
B04.14	2	16-22 cm	10YR 5/2 grayish brown silt loam, excavation terminated at bedrock	No Cultural Material
B04.15	1	0-19 cm	10YR 2/2 very dark brown silt loam	No Cultural Material
B04.15	2	19-34 cm	10YR 6/1 gray silt loam, rocky	No Cultural Material
B04.16	1	0-10 cm	10YR 2/2 very dark brown silt loam	No Cultural Material
B04.16	2	10-30 cm	7.5YR 4/4 brown silt loam	No Cultural Material
B04.16	3	30-49 cm	7.5YR 3/4 dark brown silt loam	No Cultural Material
B04.17	1	0-9 cm	10YR 2/2 very dark brown silt loam	No Cultural Material
B04.17	2	9-20 cm	10YR 6/1 gray silt loam	No Cultural Material
B04.17	3	20-31 cm	7.5YR 3/4 dark brown sandy loam	No Cultural Material
B04.17	4	31-41 cm	7.5YR 5/6 strong brown sandy loam	No Cultural Material
B04.18	1	0-10 cm	10YR 2/2 very dark brown silt loam	No Cultural Material
B04.18	2	10-26 cm	10YR 6/1 gray silt loam	No Cultural Material
B04.18	3	26-48 cm	7.5YR 3/4 dark brown sandy loam	No Cultural Material
B04.19	1	0-10 cm	10YR 2/2 very dark brown silt loam	No Cultural Material
B04.19	2	10-20 cm	10YR 2/1 black silt loam, excavation terminated due to a rock impasse	No Cultural Material
B04.20	1	0-11 cm	10YR 2/2 very dark brown silt loam	No Cultural Material

Shovel Test	Stratum	Depth	Soil Description	Artifacts
B04.20	2	11-29 cm	10YR 6/1 gray silt loam, excavation terminated due to a rock impasse	No Cultural Material
B04.21	1	0-11 cm	10YR 2/2 very dark brown silt loam	No Cultural Material
B04.21	2	11-20 cm	10YR 6/1 gray silt loam	No Cultural Material
B04.21	3	20-33 cm	10YR 3/6 dark yellowish brown silty clay loam	No Cultural Material
B04.22	1	0-14 cm	10YR 2/2 very dark brown silt loam	No Cultural Material
B04.22	2	14-23 cm	10YR 5/1 gray silt loam	No Cultural Material
B04.22	3	23-34 cm	10YR 4/6 dark yellowish brown silt loam, excavation terminated due to a rock impasse	No Cultural Material
B04.23	1	0-10 cm	10YR 2/2 very dark brown loam	No Cultural Material
B04.23	2	10-19 cm	10YR 6/1 gray silt loam	No Cultural Material
B04.23	3	19-26 cm	10YR 2/1 black silt loam	No Cultural Material
B04.23	4	26-44 cm	10YR 3/6 dark yellowish brown silt	No Cultural Material
B04.24	1	0-11 cm	10YR 2/2 very dark brown silt loam	No Cultural Material
B04.24	2	11-19 cm	10YR 4/6 dark yellowish brown silt loam	No Cultural Material
B04.25	1	0-12 cm	10YR 2/1 black silt loam	No Cultural Material
B04.25	2	12-30 cm	10YR 3/1 very dark gray silt loam	No Cultural Material
B04.25	3	30-41 cm	10YR 4/2 dark grayish brown silt loam	No Cultural Material
B04.26	1	0-18 cm	10YR 2/1 black loam	No Cultural Material
B04.26	2	18-23 cm	10YR 6/1 gray silt loam	No Cultural Material
B04.26	3	23-38 cm	10YR 4/4 dark yellowish brown clay	No Cultural Material
B04.27	1	0-8 cm	10YR 2/1 black loam	No Cultural Material
B04.27	2	8-16 cm	10YR 6/1 gray silt loam	No Cultural Material
B04.27	3	16-30 cm	10YR 4/4 dark yellowish brown clay	No Cultural Material
B04.28	1	0-11 cm	10YR 2/1 black loam	No Cultural Material
B04.28	2	11-28 cm	10YR 6/1 gray silt loam	No Cultural Material
B04.28	3	28-29 cm	10YR 4/6 dark yellowish brown sandy clay loam	No Cultural Material
B04.29	1	0-16 cm	10YR 2/2 very dark brown silt loam	No Cultural Material
B04.29	2	16-24 cm	7.5YR 3/4 dark brown silt loam	No Cultural Material
B04.29	3	24-35 cm	7.5YR 4/4 brown silt loam	No Cultural Material
B04.30	1	0-8 cm	10YR 2/2 very dark brown silt loam, with gravel, pebbles, and cobbles	No Cultural Material
B04.30	2	8-15 cm	10YR 4/2 dark grayish brown silt loam, with gravel, pebbles, and cobbles	No Cultural Material
B04.30	3	15-22 cm	7.5YR 3/4 dark brown silt loam, excavation terminated at bedrock	No Cultural Material
B04.31	1	0-16 cm	10YR 2/2 very dark brown silt loam, with gravel, pebbles, and cobbles	No Cultural Material
B04.31	2	16-27 cm	10YR 4/2 dark grayish brown silt loam, with gravel, pebbles, and cobbles	No Cultural Material
B04.31	3	27-36 cm	7.5YR 3/4 dark brown silt loam, with gravel, pebbles, and cobbles	No Cultural Material
B04.31	4	36-41 cm	10YR 6/4 light yellowish brown silt loam, with gravel, pebbles, and cobbles	No Cultural Material
B04.32	1	0-19 cm	10YR 2/2 very dark brown mottled with 10YR 4/2 dark grayish brown silt loam, excavation terminated at bedrock	No Cultural Material
B04.33	1	0-19 cm	10YR 2/2 very dark brown silt loam	No Cultural Material
B04.33	2	19-26 cm	10YR 4/2 dark grayish brown silt loam	No Cultural Material

Shovel Test	Stratum	Depth	Soil Description	Artifacts
B04.33	3	26-36 cm	7.5YR 3/4 dark brown silt loam	No Cultural Material
B04.33	4	36-40 cm	10YR 6/4 light yellowish brown silty clay loam	No Cultural Material
B04.34	1	0-16 cm	10YR 2/2 very dark brown silt loam, excavation terminated due to a rock impasse	No Cultural Material
B04.35	1	0-12 cm	10YR 2/2 very dark brown silt loam	No Cultural Material
B04.35	2	12-20 cm	10YR 4/2 dark grayish brown silt loam	No Cultural Material
B04.35	3	20-30 cm	7.5YR 3/4 dark brown silty clay loam	No Cultural Material
B04.36	1	0-12 cm	10YR 2/1 black sandy loam	No Cultural Material
B04.36	2	12-14 cm	10YR 6/1 gray sandy loam	No Cultural Material
B04.37	1	0-12 cm	10YR 2/1 black sandy loam	No Cultural Material
B04.37	2	12-33 cm	10YR 3/3 dark brown sandy loam	No Cultural Material
B04.37	3	33-47 cm	10YR 3/4 dark yellowish brown sandy loam	No Cultural Material
B04.38	1	0-13 cm	10YR 2/2 very dark brown sandy loam	No Cultural Material
B04.38	2	13-34 cm	10YR 6/1 gray sandy loam, excavation terminated at bedrock	No Cultural Material
B04.39	1	0-12 cm	10YR 2/2 very dark brown sandy loam	No Cultural Material
B04.39	2	12-29 cm	10YR 3/4 dark yellowish brown sandy loam, excavation terminated at bedrock	No Cultural Material
B04.40	1	0-20 cm	10YR 3/1 very dark gray silty clay loam	No Cultural Material
B04.40	2	20-34 cm	10YR 4/1 dark gray mottled with 10YR 5/8 yellowish brown silty clay loam	No Cultural Material
B04.41	1	0-10 cm	10YR 3/1 very dark gray silty clay loam	No Cultural Material
B04.41	2	10-23 cm	10YR 4/1 dark gray silty clay loam	No Cultural Material
B04.41	3	23-30 cm	10YR 4/2 dark grayish brown clay	No Cultural Material
B04.42	1	0-13 cm	10YR 3/2 very dark grayish brown silty clay loam	No Cultural Material
B04.42	2	13-26 cm	10YR 5/8 yellowish brown silty clay loam	No Cultural Material
B04.43	1	0-15 cm	10YR 3/1 very dark gray silt loam	No Cultural Material
B04.43	2	15-23 cm	10YR 6/2 light brownish gray sandy loam	No Cultural Material
B04.44	1	0-11 cm	10YR 3/1 very dark gray silt loam, with gravel, pebbles, and cobbles	No Cultural Material
B04.44	2	11-22 cm	7.5YR 6/4 light brown silt loam, with gravel, pebbles, and cobbles	No Cultural Material
B04.45	1	0-10 cm	10YR 2/2 very dark brown silt loam	No Cultural Material
B04.45	2	10-26 cm	7.5YR 6/4 light brown silty clay loam	No Cultural Material
B04.46	1	0-21 cm	10YR 2/2 very dark brown silt loam	No Cultural Material
B04.46	2	21-24 cm	7.5YR 6/4 light brown silt loam, excavation terminated due to a rock impasse	No Cultural Material
B04.47	1	0-28 cm	10YR 3/1 very dark gray silt loam, with gravel, pebbles, and cobbles	No Cultural Material
B04.47	2	28-33 cm	10YR 6/4 light yellowish brown silty clay loam, with gravel, pebbles, and cobbles	No Cultural Material
B04.48	1	0-13 cm	10YR 3/1 very dark gray silt loam, with gravel, pebbles, and cobbles	No Cultural Material
B04.48	2	13-20 cm	10YR 6/4 light yellowish brown silty clay loam, with gravel, pebbles, and cobbles	No Cultural Material
B04.49	1	0-10 cm	10YR 3/1 very dark gray silt loam	No Cultural Material
B04.49	2	10-30 cm	10YR 4/1 dark gray mottled with 10YR 5/8 yellowish brown silty clay loam	No Cultural Material
B05.01	1	0-10 cm	10YR 3/3 dark brown silt loam	No Cultural Material
B05.01	2	10-24 cm	10YR 6/1 gray silt loam	No Cultural Material

Shovel Test	Stratum	Depth	Soil Description	Artifacts
B05.02	1	0-16 cm	10YR 3/3 dark brown silt loam	No Cultural Material
B05.02	2	16-30 cm	10YR 6/1 gray mottled with 10YR 5/6 yellowish brown silt loam	No Cultural Material
B05.03	1	0-19 cm	10YR 3/3 dark brown silt loam	No Cultural Material
B05.03	2	19-23 cm	10YR 6/1 gray silt loam	No Cultural Material
B05.03	3	23-30 cm	10YR 3/4 dark yellowish brown silt loam	No Cultural Material
B05.04	1	0-20 cm	10YR 3/3 dark brown silt loam	No Cultural Material
B05.04	2	20-38 cm	10YR 3/6 dark yellowish brown silt loam	No Cultural Material
B05.05	1	0-22 cm	10YR 3/3 dark brown silt loam	No Cultural Material
B05.05	2	22-50 cm	10YR 3/6 dark yellowish brown silt loam	No Cultural Material
B05.05	3	50-60 cm	10YR 6/3 pale brown sandy clay loam	No Cultural Material
B05.06	1	0-30 cm	10YR 3/3 dark brown silt loam	No Cultural Material
B05.06	2	30-47 cm	10YR 3/6 dark yellowish brown silt loam	No Cultural Material
B05.06	3	47-59 cm	10YR 6/3 pale brown sandy clay loam	No Cultural Material
B05.07	1	0-27 cm	10YR 3/3 dark brown silt loam	No Cultural Material
B05.07	2	27-37 cm	10YR 3/6 dark yellowish brown silt loam, excavation terminated due to a rock impasse	No Cultural Material
B05.08	1	0-24 cm	10YR 3/2 very dark grayish brown silt loam	No Cultural Material
B05.08	2	24-40 cm	2.5YR 3/2 dusky red silt loam	No Cultural Material
B05.09	1	0-25 cm	10YR 3/2 very dark grayish brown silt loam	No Cultural Material
B05.09	2	25-33 cm	10YR 6/1 gray silt loam	No Cultural Material
B05.09	3	33-40 cm	10YR 4/4 dark yellowish brown silt loam	No Cultural Material
B05.10	1	0-23 cm	10YR 3/2 very dark grayish brown silt loam	No Cultural Material
B05.10	2	23-30 cm	10YR 6/1 gray silt loam, excavation terminated due to a rock impasse	No Cultural Material
B05.11	1	0-22 cm	10YR 3/2 very dark grayish brown silt loam	No Cultural Material
B05.11	2	22-33 cm	10YR 6/1 gray silt loam	No Cultural Material
B05.11	3	33-43 cm	10YR 4/4 dark yellowish brown silt loam	No Cultural Material
B05.12	1	0-26 cm	10YR 3/2 very dark grayish brown silt loam, with gravel, pebbles, and cobbles	No Cultural Material
B05.12	2	26-47 cm	10YR 5/6 yellowish brown silt loam, with gravel, pebbles, and cobbles	No Cultural Material
B05.13	1	0-24 cm	10YR 3/2 very dark grayish brown silt loam	No Cultural Material
B05.13	2	24-45 cm	10YR 6/1 gray silt loam	No Cultural Material
B05.13	3	45-54 cm	10YR 4/4 dark yellowish brown silt loam	No Cultural Material
B05.13	4	54-67 cm	10YR 4/6 dark yellowish brown silt loam	No Cultural Material
B05.14	1	0-32 cm	10YR 3/2 very dark grayish brown silt loam	No Cultural Material
B05.14	2	32-47 cm	10YR 6/1 gray silt loam	No Cultural Material
B05.14	3	47-52 cm	10YR 4/6 dark yellowish brown silt loam	No Cultural Material
B05.15	1	0-15 cm	10YR 3/3 dark brown silt loam	No Cultural Material
B05.15	2	15-33 cm	10YR 3/4 dark yellowish brown silt loam	No Cultural Material
B05.15	3	33-38 cm	5YR 3/4 dark reddish brown silt loam	No Cultural Material
B05.16	1	0-14 cm	10YR 3/3 dark brown silt loam, excavation terminated due to a rock impasse	No Cultural Material

Shovel Test	Stratum	Depth	Soil Description	Artifacts
B05.17	1	0-19 cm	10YR 3/3 dark brown silt loam (plowzone)	No Cultural Material
B05.17	2	19-28 cm	10YR 3/4 dark yellowish brown silt loam	No Cultural Material
B05.17	3	28-37 cm	5YR 3/4 dark reddish brown silt loam	No Cultural Material
B05.18	1	0-24 cm	10YR 3/3 dark brown silt loam	No Cultural Material
B05.18	2	24-28 cm	5YR 3/4 dark reddish brown silt loam, excavation terminated due to a rock impasse	No Cultural Material
B05.19	1	0-23 cm	10YR 3/2 very dark grayish brown silt loam	No Cultural Material
B05.19	2	23-35 cm	10YR 4/6 dark yellowish brown silt loam	No Cultural Material
B05.19	3	35-49 cm	10YR 6/3 pale brown silt loam	No Cultural Material
B05.19	4	49-62 cm	10YR 5/6 yellowish brown sandy clay loam	No Cultural Material
B05.20	1	0-17 cm	10YR 3/3 dark brown silt loam	No Cultural Material
B05.20	2	17-35 cm	5YR 3/4 dark reddish brown silt loam, excavation terminated due to a rock impasse	No Cultural Material
B05.21	1	0-15 cm	10YR 3/3 dark brown silt loam	No Cultural Material
B05.21	2	15-27 cm	10YR 3/4 dark yellowish brown silt loam	No Cultural Material
B05.21	3	27-40 cm	5YR 3/4 dark reddish brown silt loam	No Cultural Material
B05.22	1	0-19 cm	10YR 3/2 very dark grayish brown silt loam, with gravel, pebbles, and cobbles (plowzone)	No Cultural Material
B05.22	2	19-26 cm	10YR 4/6 dark yellowish brown sandy loam, excavation terminated due to a rock impasse	No Cultural Material
B05.23	1	0-25 cm	10YR 3/2 very dark grayish brown silt loam, with gravel, pebbles, and cobbles	No Cultural Material
B05.23	2	25-36 cm	10YR 4/6 dark yellowish brown sandy loam, with gravel, pebbles, and cobbles	No Cultural Material
B05.23	3	36-46 cm	10YR 5/6 yellowish brown silty clay loam, with gravel, pebbles, and cobbles	No Cultural Material
B05.24	1	0-14 cm	10YR 3/2 very dark grayish brown silt loam, with gravel, pebbles, and cobbles (plowzone)	No Cultural Material
B05.24	2	14-23 cm	10YR 4/6 dark yellowish brown sandy loam, with gravel, pebbles, and cobbles	No Cultural Material
B05.24	3	23-28 cm	10YR 5/6 yellowish brown silty clay loam, with gravel, pebbles, and cobbles	No Cultural Material
B05.25	1	0-26 cm	10YR 3/2 very dark grayish brown silt loam, with gravel, pebbles, and cobbles (plowzone)	No Cultural Material
B05.25	2	26-31 cm	10YR 4/6 dark yellowish brown sandy loam, with gravel, pebbles, and cobbles	No Cultural Material
B05.25	3	31-40 cm	10YR 5/6 yellowish brown silt loam, with gravel, pebbles, and cobbles	No Cultural Material
B05.26	1	0-22 cm	10YR 3/2 very dark grayish brown silt loam	No Cultural Material
B05.26	2	22-30 cm	10YR 4/6 dark yellowish brown silt loam, with gravel, pebbles, and cobbles	No Cultural Material
B05.26	3	30-43 cm	10YR 5/6 yellowish brown silt loam, with gravel, pebbles, and cobbles	No Cultural Material
B05.27	1	0-18 cm	10YR 3/2 very dark grayish brown silt loam	No Cultural Material
B05.27	2	18-23 cm	10YR 4/6 dark yellowish brown silt loam	No Cultural Material
B05.27	3	23-37 cm	10YR 6/3 pale brown silt loam	No Cultural Material
B05.27	4	37-48 cm	10YR 5/6 yellowish brown sandy clay loam	No Cultural Material
B05.27E	1	0-22 cm	10YR 3/2 very dark grayish brown silt loam, with gravel, pebbles, and cobbles	No Cultural Material
B05.27E	2	22-34 cm	10YR 4/6 dark yellowish brown silt loam, with gravel, pebbles, and cobbles	No Cultural Material
B05.27E	3	34-40 cm	10YR 6/3 pale brown silt loam, with gravel, pebbles, and cobbles	No Cultural Material
B05.27E	4	40-46 cm	10YR 5/6 yellowish brown sandy clay loam, with gravel, pebbles, and cobbles	No Cultural Material
B05.27N	1	0-23 cm	10YR 3/2 very dark grayish brown silt loam, with gravel, pebbles, and cobbles	No Cultural Material
B05.27N	2	23-33 cm	10YR 4/6 dark yellowish brown silt loam, with gravel, pebbles, and cobbles	No Cultural Material



Shovel Test	Stratum	Depth	Soil Description	Artifacts
B05.27N	3	33-41 cm	10YR 6/3 pale brown silt loam, with gravel, pebbles, and cobbles	No Cultural Material
B05.27N	4	41-54 cm	10YR 5/6 yellowish brown silt loam, with gravel, pebbles, and cobbles	No Cultural Material
B05.27S	1	0-26 cm	10YR 3/2 very dark grayish brown silt loam, with gravel, pebbles, and cobbles	No Cultural Material
B05.27S	2	26-40 cm	10YR 4/6 dark yellowish brown silt loam, with gravel, pebbles, and cobbles	No Cultural Material
B05.27S	3	40-51 cm	10YR 6/3 pale brown silt loam, with gravel, pebbles, and cobbles	No Cultural Material
B05.27S	4	51-62 cm	10YR 5/6 yellowish brown sandy clay loam, with gravel, pebbles, and cobbles	No Cultural Material
B05.27W	1	0-22 cm	10YR 3/2 very dark grayish brown silt loam, with gravel, pebbles, and cobbles	No Cultural Material
B05.27W	2	22-38 cm	10YR 3/2 very dark grayish brown silt loam, with gravel, pebbles, and cobbles	No Cultural Material
B05.27W	3	38-46 cm	10YR 3/2 very dark grayish brown silt loam, excavation terminated due to a rock impasse	No Cultural Material
B05.28	1	0-24 cm	10YR 3/2 very dark grayish brown mottled with 10YR 6/1 gray silt loam, with cinders and ash	No Cultural Material
B05.28	2	24-30 cm	10YR 4/6 dark yellowish brown silt loam, with gravel, pebbles, and cobbles	No Cultural Material
B05.28	3	30-36 cm	10YR 5/6 yellowish brown silty clay loam, with gravel, pebbles, and cobbles	No Cultural Material
B05.29	1	0-16 cm	10YR 3/3 dark brown loam	No Cultural Material
B05.29	2	16-26 cm	10YR 6/1 gray silt loam	No Cultural Material
B05.29	3	26-35 cm	10YR 3/6 dark yellowish brown silt loam	No Cultural Material
B05.29	4	35-46 cm	10YR 5/4 yellowish brown silt	No Cultural Material
B05.30	1	0-22 cm	10YR 3/3 dark brown loam	No Cultural Material
B05.30	2	22-32 cm	10YR 3/6 dark yellowish brown silt loam	No Cultural Material
B05.30	3	32-44 cm	10YR 5/4 yellowish brown silt	No Cultural Material
B05.31	1	0-20 cm	10YR 3/3 dark brown loam	No Cultural Material
B05.31	2	20-33 cm	10YR 3/6 dark yellowish brown silt loam	No Cultural Material
B05.31	3	33-44 cm	10YR 5/4 yellowish brown silt	No Cultural Material
B05.32	1	0-20 cm	10YR 3/3 dark brown loam	No Cultural Material
B05.32	2	20-32 cm	10YR 3/6 dark yellowish brown silt loam	No Cultural Material
B05.32	3	32-42 cm	10YR 5/4 yellowish brown silt	No Cultural Material
B05.33	1	0-18 cm	10YR 3/3 dark brown silt loam	No Cultural Material
B05.33	2	18-44 cm	10YR 5/6 yellowish brown silt loam	No Cultural Material
B05.33	3	44-59 cm	10YR 5/4 yellowish brown silt	No Cultural Material
B05.34	1	0-22 cm	10YR 3/3 dark brown silt loam	No Cultural Material
B05.34	2	22-37 cm	10YR 5/6 yellowish brown silt loam	No Cultural Material
B05.34	3	37-50 cm	10YR 5/4 yellowish brown silt	No Cultural Material
B05.35	1	0-23 cm	10YR 3/3 dark brown silt loam	No Cultural Material
B05.35	2	23-45 cm	10YR 5/6 yellowish brown silt loam	No Cultural Material
B05.35	3	45-53 cm	10YR 6/3 pale brown sandy loam	No Cultural Material
B05.36	1	0-20 cm	10YR 3/3 dark brown silt loam	No Cultural Material
B05.36	2	20-34 cm	10YR 4/4 dark yellowish brown silt loam	No Cultural Material
B05.36	3	34-45 cm	10YR 5/4 yellowish brown silt	No Cultural Material
B05.37	1	0-20 cm	10YR 3/3 dark brown silt loam, excavation terminated due to a rock impasse	No Cultural Material

Shovel Test	Stratum	Depth	Soil Description	Artifacts
B05.38	1	0-29 cm	10YR 3/3 dark brown mottled with 10YR 4/4 dark yellowish brown silt loam	No Cultural Material
B05.38	2	29-41 cm	10YR 5/3 brown silt loam	No Cultural Material
B05.39	1	0-15 cm	10YR 3/3 dark brown silt	No Cultural Material
B05.39	2	15-27 cm	10YR 4/4 dark yellowish brown silt, excavation terminated due to a rock impasse	No Cultural Material
B05.40	1	0-23 cm	10YR 3/3 dark brown silt	No Cultural Material
B05.40	2	23-41 cm	10YR 4/4 dark yellowish brown silt, excavation terminated due to a rock impasse	No Cultural Material
B05.41	1	0-21 cm	10YR 3/3 dark brown silt	No Cultural Material
B05.41	2	21-45 cm	10YR 4/4 dark yellowish brown silt, excavation terminated due to a rock impasse	No Cultural Material
B05.42	1	0-27 cm	10YR 3/3 dark brown silt	No Cultural Material
B05.42	2	27-43 cm	10YR 4/4 dark yellowish brown silt	No Cultural Material
B05.42	3	43-50 cm	10YR 5/6 yellowish brown silt	No Cultural Material
B05.43	1	0-25 cm	10YR 3/2 very dark grayish brown silt loam	No Cultural Material
B05.43	2	25-30 cm	10YR 6/1 gray silt loam	No Cultural Material
B05.43	3	30-33 cm	10YR 6/1 gray silt loam	No Cultural Material
B05.43	4	33-43 cm	7.5YR 2.5/3 very dark brown silt loam	No Cultural Material
B05.44	1	0-15 cm	7.5YR 3/2 dark brown silt loam, excavation terminated due to a rock impasse	No Cultural Material
B05.45	1	0-18 cm	7.5YR 3/2 dark brown silt loam	No Cultural Material
B05.45	2	18-34 cm	10YR 3/6 dark yellowish brown silt loam	No Cultural Material
B05.45	3	34-44 cm	10YR 4/4 dark yellowish brown silt loam	No Cultural Material
B05.46	1	0-19 cm	7.5YR 3/2 dark brown silt loam	No Cultural Material
B05.46	2	19-30 cm	10YR 3/6 dark yellowish brown silt loam	No Cultural Material
B05.46	3	30-42 cm	10YR 4/4 dark yellowish brown silt loam	No Cultural Material
B05.47	1	0-17 cm	7.5YR 3/2 dark brown silt loam, with gravel, pebbles, and cobbles	No Cultural Material
B05.47	2	17-37 cm	10YR 3/6 dark yellowish brown silt loam	No Cultural Material
B05.47	3	37-43 cm	10YR 4/4 dark yellowish brown silt loam	No Cultural Material
B05.48	1	0-23 cm	7.5YR 3/2 dark brown silt loam, with gravel, pebbles, and cobbles	No Cultural Material
B05.48	2	23-38 cm	10YR 3/6 dark yellowish brown silt loam, with gravel, pebbles, and cobbles	No Cultural Material
B05.48	3	38-50 cm	10YR 4/4 dark yellowish brown silt loam	No Cultural Material
B05.49	1	0-19 cm	7.5YR 3/2 dark brown silt loam	No Cultural Material
B05.49	2	19-33 cm	10YR 3/6 dark yellowish brown silt loam	No Cultural Material
B05.49	3	33-44 cm	10YR 4/4 dark yellowish brown silt loam	No Cultural Material
B06.01	1	0-20 cm	10YR 2/2 very dark brown silt loam	No Cultural Material
B06.01	2	20-40 cm	10YR 3/4 dark yellowish brown silt loam	No Cultural Material
B06.01	3	40-50 cm	10YR 4/3 brown sandy loam	No Cultural Material
B06.02	1	0-13 cm	10YR 2/2 very dark brown silt loam	No Cultural Material
B06.02	2	13-32 cm	10YR 4/4 dark yellowish brown silt loam	No Cultural Material
B06.02	3	32-38 cm	7.5YR 3/4 dark brown silt loam	No Cultural Material
B06.02	4	38-48 cm	10YR 3/4 dark yellowish brown silt loam	No Cultural Material

Shovel Test	Stratum	Depth	Soil Description	Artifacts
B06.03	1	0-14 cm	10YR 2/2 very dark brown sandy clay with gravel	No Cultural Material
B06.03	2	14-36 cm	7.5YR 3/4 dark brown sandy clay with gravel	No Cultural Material
B06.03	3	36-50 cm	10YR 3/4 dark yellowish brown sandy clay with gravel	No Cultural Material
B06.04	1	0-12 cm	10YR 2/2 very dark brown sandy clay with gravel	No Cultural Material
B06.04	2	12-35 cm	7.5YR 3/4 dark brown sandy clay with gravel	No Cultural Material
B06.04	3	35-43 cm	10YR 3/4 dark yellowish brown sandy clay with gravel	No Cultural Material
B06.05	1	0-15 cm	10YR 2/2 very dark brown sandy clay with gravel	No Cultural Material
B06.05	2	15-30 cm	7.5YR 3/4 dark brown sandy clay with gravel, excavation terminated due to a rock impasse	No Cultural Material
B06.06	1	0-10 cm	10YR 3/2 very dark grayish brown sandy loam	No Cultural Material
B06.06	2	10-35 cm	10YR 4/6 dark yellowish brown sandy loam	No Cultural Material
B06.06	3	35-54 cm	10YR 6/4 light yellowish brown sandy clay loam, watertable	No Cultural Material
B06.07	1	0-15 cm	10YR 3/1 very dark gray sandy loam, with gravel, pebbles, and cobbles	No Cultural Material
B06.07	2	15-37 cm	10YR 4/6 dark yellowish brown sandy loam	No Cultural Material
B06.07	3	37-52 cm	10YR 3/4 dark yellowish brown sandy clay loam, watertable	No Cultural Material
B06.08	1	0-10 cm	10YR 2/2 very dark brown sandy loam	No Cultural Material
B06.08	2	10-15 cm	10YR 3/6 dark yellowish brown sandy loam	No Cultural Material
B06.08	3	15-25 cm	10YR 3/3 dark brown sandy loam	No Cultural Material
B06.08	4	25-36 cm	10YR 4/4 dark yellowish brown sandy clay loam, excavation terminated at bedrock	No Cultural Material
B06.09	1	0-12 cm	10YR 2/2 very dark brown sandy loam	No Cultural Material
B06.09	2	12-18 cm	10YR 3/6 dark yellowish brown sandy loam	No Cultural Material
B06.09	3	18-35 cm	10YR 3/3 dark brown sandy loam	No Cultural Material
B06.09	4	35-39 cm	10YR 4/4 dark yellowish brown sandy loam	No Cultural Material
B06.10	1	0-11 cm	10YR 2/2 very dark brown sandy loam	No Cultural Material
B06.10	2	11-15 cm	10YR 6/1 gray medium sand	No Cultural Material
B06.10	3	15-23 cm	10YR 3/6 dark yellowish brown sandy loam	No Cultural Material
B06.10	4	23-40 cm	10YR 3/3 dark brown sandy loam	No Cultural Material
B06.10	5	40-47 cm	10YR 4/4 dark yellowish brown sandy loam	No Cultural Material
B06.11	1	0-9 cm	10YR 2/2 very dark brown sandy loam	No Cultural Material
B06.11	2	9-23 cm	10YR 3/6 dark yellowish brown sandy loam	No Cultural Material
B06.11	3	23-30 cm	10YR 3/3 dark brown sandy loam	No Cultural Material
B06.11	4	30-34 cm	10YR 4/4 dark yellowish brown sandy clay loam	No Cultural Material
B06.12	1	0-13 cm	10YR 4/4 dark yellowish brown sandy loam	No Cultural Material
B06.12	2	13-29 cm	10YR 4/3 brown sandy clay loam, excavation terminated at bedrock	No Cultural Material
B06.13	1	0-10 cm	10YR 2/2 very dark brown sandy loam	No Cultural Material
B06.13	2	10-13 cm	10YR 6/1 gray medium sand	No Cultural Material
B06.13	3	13-18 cm	10YR 3/6 dark yellowish brown sandy loam	No Cultural Material
B06.13	4	18-27 cm	10YR 3/3 dark brown sandy loam	No Cultural Material
B06.13	5	27-31 cm	10YR 4/4 dark yellowish brown sandy clay loam	No Cultural Material

Shovel Test	Stratum	Depth	Soil Description	Artifacts
B06.14	1	0-16 cm	10YR 2/2 very dark brown sandy loam, with gravel and pebbles	No Cultural Material
B06.14	2	16-40 cm	10YR 5/6 yellowish brown sandy loam, with gravel and pebbles	No Cultural Material
B06.15	1	0-10 cm	10YR 3/2 very dark grayish brown sandy loam, with gravel, pebbles, and cobbles	No Cultural Material
B06.15	2	10-36 cm	10YR 4/4 dark yellowish brown sandy loam, with gravel, pebbles, and cobbles	No Cultural Material
B06.15	3	36-47 cm	10YR 5/4 yellowish brown sandy clay loam, with gravel, pebbles, and cobbles	No Cultural Material
B06.16	1	0-8 cm	10YR 3/2 very dark grayish brown sandy loam	No Cultural Material
B06.16	2	8-31 cm	7.5YR 4/4 brown sandy loam, with gravel, pebbles, and cobbles	No Cultural Material
B06.16	3	31-47 cm	10YR 5/4 yellowish brown sandy clay loam, with gravel	No Cultural Material
B06.17	1	0-7 cm	10YR 3/2 very dark grayish brown sandy loam	No Cultural Material
B06.17	2	7-15 cm	7.5YR 4/4 brown sandy loam, with gravel	No Cultural Material
B06.17	3	15-36 cm	10YR 5/4 yellowish brown sandy loam, with gravel	No Cultural Material
B06.18	1	0-7 cm	10YR 3/2 very dark grayish brown sandy loam	No Cultural Material
B06.18	2	7-15 cm	7.5YR 4/4 brown sandy loam	No Cultural Material
B06.18	3	15-36 cm	7.5YR 4/6 strong brown sandy loam	No Cultural Material
B06.18	4	36-43 cm	10YR 5/4 yellowish brown sandy clay loam, with gravel and pebbles	No Cultural Material
B06.19	1	0-9 cm	10YR 3/2 very dark grayish brown sandy loam	No Cultural Material
B06.19	2	9-26 cm	7.5YR 4/4 brown sandy loam, with gravel	No Cultural Material
B06.19	3	26-31 cm	7.5YR 4/6 strong brown sandy loam, with gravel	No Cultural Material
B06.19	4	31-45 cm	10YR 5/4 yellowish brown sandy clay loam, with gravel and pebbles	No Cultural Material
B06.20	1	0-7 cm	10YR 3/2 very dark grayish brown sandy loam	No Cultural Material
B06.20	2	7-21 cm	7.5YR 4/4 brown sandy loam	No Cultural Material
B06.20	3	21-42 cm	7.5YR 4/6 strong brown sandy loam	No Cultural Material
B06.20	4	42-59 cm	10YR 5/4 yellowish brown sandy loam, with gravel and pebbles	No Cultural Material
B06.21	1	0-5 cm	10YR 3/2 very dark grayish brown sandy loam	No Cultural Material
B06.21	2	5-26 cm	7.5YR 4/4 brown sandy loam, with gravel	No Cultural Material
B06.21	3	26-52 cm	7.5YR 4/6 strong brown sandy loam, with gravel	No Cultural Material
B06.21	4	52-60 cm	10YR 5/4 yellowish brown sandy loam, with gravel	No Cultural Material
B06.22	1	0-16 cm	10YR 2/2 very dark brown sandy loam, with gravel	No Cultural Material
B06.22	2	16-45 cm	7.5YR 4/4 brown sandy loam, watertable	No Cultural Material
B06.23	1	0-14 cm	10YR 2/2 very dark brown sandy loam, with gravel	No Cultural Material
B06.23	2	14-43 cm	10YR 4/4 dark yellowish brown sandy loam, with gravel and pebbles	No Cultural Material
B06.24	1	0-12 cm	10YR 2/2 very dark brown sandy loam, with gravel and pebbles	No Cultural Material
B06.24	2	12-29 cm	7.5YR 4/4 brown sandy loam, with gravel and pebbles	No Cultural Material
B06.24	3	29-46 cm	10YR 5/6 yellowish brown sandy clay loam, with gravel	No Cultural Material
B06.25	1	0-13 cm	10YR 2/2 very dark brown sandy loam	No Cultural Material
B06.25	2	13-36 cm	7.5YR 4/4 brown sandy loam, with gravel	No Cultural Material
B06.25	3	36-49 cm	10YR 5/6 yellowish brown sandy loam, with gravel	No Cultural Material
B06.26	1	0-8 cm	10YR 2/2 very dark brown sandy loam	No Cultural Material

Shovel Test	Stratum	Depth	Soil Description	Artifacts
B06.26	2	8-28 cm	7.5YR 4/4 brown sandy loam, excavation terminated due to a rock impasse	No Cultural Material
B06.27	1	0-6 cm	10YR 2/2 very dark brown sandy loam	No Cultural Material
B06.27	2	6-12 cm	10YR 6/1 gray sandy loam	No Cultural Material
B06.27	3	12-31 cm	7.5YR 4/4 brown sandy loam, with gravel	No Cultural Material
B06.27	4	31-52 cm	10YR 5/6 yellowish brown sandy clay loam, with gravel	No Cultural Material
B06.28	1	0-6 cm	10YR 2/2 very dark brown sandy loam	No Cultural Material
B06.28	2	6-8 cm	10YR 6/1 gray sandy loam, with gravel	No Cultural Material
B06.28	3	8-33 cm	7.5YR 4/4 brown sandy loam, with gravel	No Cultural Material
B06.28	4	33-51 cm	10YR 5/6 yellowish brown sandy loam, with gravel	No Cultural Material
B06.29	1	0-12 cm	10YR 3/3 dark brown sandy loam	No Cultural Material
B06.29	2	12-33 cm	10YR 3/6 dark yellowish brown sandy loam	No Cultural Material
B06.29	3	33-49 cm	10YR 4/6 dark yellowish brown medium sand	No Cultural Material
B06.29	4	49-58 cm	10YR 5/4 yellowish brown medium sand	No Cultural Material
B06.30	1	0-10 cm	10YR 3/3 dark brown sandy loam	No Cultural Material
B06.30	2	10-48 cm	10YR 3/6 dark yellowish brown sandy loam	No Cultural Material
B06.30	3	48-52 cm	10YR 5/4 yellowish brown medium sand	No Cultural Material
B06.31	1	0-13 cm	10YR 2/2 very dark brown sandy loam	No Cultural Material
B06.31	2	13-36 cm	10YR 3/6 dark yellowish brown sandy loam	No Cultural Material
B06.31	3	36-46 cm	10YR 5/4 yellowish brown medium sand, with gravel	No Cultural Material
B06.32	1	0-11 cm	10YR 2/2 very dark brown sandy loam	No Cultural Material
B06.32	2	11-30 cm	10YR 3/6 dark yellowish brown sandy loam	No Cultural Material
B06.32	3	30-43 cm	10YR 5/4 yellowish brown sandy clay loam	No Cultural Material
B06.33	1	0-17 cm	10YR 5/3 brown sandy loam	No Cultural Material
B06.33	2	17-40 cm	10YR 6/2 light brownish gray sandy loam	No Cultural Material
B06.33	3	40-53 cm	10YR 4/6 dark yellowish brown medium sand	No Cultural Material
B06.33	4	53-66 cm	10YR 5/6 yellowish brown sandy clay loam	No Cultural Material
B06.34	1	0-12 cm	10YR 2/2 very dark brown sandy loam	No Cultural Material
B06.34	2	12-30 cm	10YR 5/6 yellowish brown medium sand, with gravel	No Cultural Material
B06.35	1	0-20 cm	10YR 4/2 dark grayish brown sandy loam	No Cultural Material
B06.35	2	20-29 cm	10YR 6/2 light brownish gray sandy loam	No Cultural Material
B06.35	3	29-39 cm	10YR 5/6 yellowish brown sandy clay loam	No Cultural Material
B06.36	1	0-14 cm	10YR 2/2 very dark brown sandy loam, with gravel, pebbles, and cobbles	No Cultural Material
B06.36	2	14-17 cm	7.5YR 4/4 brown sandy loam, with gravel, pebbles, and cobbles	No Cultural Material
B06.36	3	17-28 cm	10YR 3/6 dark yellowish brown sandy clay with gravel, with gravel, pebbles, and cobbles	No Cultural Material
B06.36	4	28-50 cm	10YR 5/6 yellowish brown sandy clay loam, watertable	No Cultural Material
B06.37	1	0-12 cm	10YR 2/2 very dark brown sandy loam, with gravel, pebbles, and cobbles	No Cultural Material
B06.37	2	12-20 cm	7.5YR 4/4 brown sandy loam, with gravel, pebbles, and cobbles	No Cultural Material
B06.37	3	20-32 cm	10YR 3/6 dark yellowish brown sandy loam, with gravel, pebbles, and cobbles	No Cultural Material

Shovel Test	Stratum	Depth	Soil Description	Artifacts
B06.37	4	32-55 cm	10YR 5/6 yellowish brown sandy clay loam, watertable	No Cultural Material
B06.38	1	0-6 cm	10YR 2/2 very dark brown sandy loam, with gravel, pebbles, and cobbles	No Cultural Material
B06.38	2	6-15 cm	7.5YR 4/4 brown sandy loam, with gravel, pebbles, and cobbles	No Cultural Material
B06.38	3	15-28 cm	10YR 3/6 dark yellowish brown sandy clay with gravel, with gravel, pebbles, and cobbles	No Cultural Material
B06.38	4	28-40 cm	10YR 5/6 yellowish brown sandy clay with gravel, with gravel, pebbles, and cobbles	No Cultural Material
B06.39	1	0-12 cm	10YR 2/2 very dark brown sandy loam, with gravel, pebbles, and cobbles	No Cultural Material
B06.39	2	12-19 cm	7.5YR 4/4 brown sandy loam, with gravel, pebbles, and cobbles	No Cultural Material
B06.39	3	19-27 cm	10YR 3/6 dark yellowish brown sandy loam, with gravel, pebbles, and cobbles	No Cultural Material
B06.39	4	27-42 cm	10YR 5/6 yellowish brown sandy clay with gravel, with gravel, pebbles, and cobbles	No Cultural Material
B06.40	1	0-12 cm	10YR 2/2 very dark brown sandy loam, with gravel, pebbles, and cobbles	No Cultural Material
B06.40	2	12-17 cm	7.5YR 4/4 brown sandy loam, with gravel, pebbles, and cobbles	No Cultural Material
B06.40	3	17-35 cm	10YR 3/6 dark yellowish brown sand and gravel, watertable	No Cultural Material
B06.41	1	0-20 cm	10YR 2/2 very dark brown medium sand, with gravel, pebbles, and cobbles	No Cultural Material
B06.41	2	20-27 cm	7.5YR 4/4 brown sandy clay with gravel, with gravel, pebbles, and cobbles	No Cultural Material
B06.42	1	0-6 cm	10YR 3/2 very dark grayish brown sandy loam	No Cultural Material
B06.42	2	6-35 cm	7.5YR 4/4 brown sandy loam, with gravel	No Cultural Material
B06.43	1	0-15 cm	10YR 2/2 very dark brown sandy loam	No Cultural Material
B06.43	2	15-34 cm	10YR 3/6 dark yellowish brown sandy loam	No Cultural Material
B06.43	3	34-44 cm	10YR 5/4 yellowish brown sandy loam	No Cultural Material
B06.44	1	0-11 cm	10YR 2/2 very dark brown sandy loam	No Cultural Material
B06.44	2	11-18 cm	10YR 3/6 dark yellowish brown sandy loam, excavation terminated at bedrock	No Cultural Material
B06.45	1	0-13 cm	10YR 3/2 very dark grayish brown sandy loam	No Cultural Material
B06.45	2	13-20 cm	10YR 3/4 dark yellowish brown sandy loam, watertable	No Cultural Material
B06.46	1	0-18 cm	10YR 2/1 black sandy loam, excavation terminated due to a rock impasse	No Cultural Material
B06.47	1	0-7 cm	10YR 2/2 very dark brown sandy loam	No Cultural Material
B06.48	1	0-16 cm	10YR 2/2 very dark brown silt loam, watertable	No Cultural Material
B06.49	1	0-5 cm	10YR 2/2 very dark brown silt loam	No Cultural Material
B06.49	2	5-18 cm	10YR 3/6 dark yellowish brown silt loam, watertable	No Cultural Material
B07.01	1	0-3 cm	10YR 3/2 very dark grayish brown sandy loam	No Cultural Material
B07.01	2	3-30 cm	10YR 4/4 dark yellowish brown sandy loam	No Cultural Material
B07.01	3	30-48 cm	7.5YR 4/4 brown sandy loam, with gravel and pebbles	No Cultural Material
B07.01	4	48-62 cm	10YR 5/4 yellowish brown sandy clay loam, with gravel	No Cultural Material
B07.02	1	0-8 cm	10YR 3/3 dark brown silt loam	No Cultural Material
B07.02	2	8-20 cm	10YR 4/4 dark yellowish brown sandy loam	No Cultural Material
B07.02	3	20-38 cm	7.5YR 4/4 brown sandy loam, with gravel	No Cultural Material
B07.02	4	38-46 cm	10YR 5/3 brown sandy clay loam, watertable	No Cultural Material
B07.03	1	0-4 cm	10YR 3/2 very dark grayish brown sandy loam	No Cultural Material
B07.03	2	4-22 cm	10YR 4/3 brown sandy loam	No Cultural Material

Shovel Test	Stratum	Depth	Soil Description	Artifacts
B07.03	3	22-36 cm	7.5YR 4/4 brown sandy loam, with gravel and pebbles	No Cultural Material
B07.03	4	36-51 cm	10YR 5/4 yellowish brown sandy clay loam, with gravel	No Cultural Material
B07.04	1	0-3 cm	10YR 3/3 dark brown silt loam	No Cultural Material
B07.04	2	3-20 cm	10YR 4/4 dark yellowish brown sandy loam	No Cultural Material
B07.04	3	20-38 cm	7.5YR 4/4 brown sandy loam, with gravel	No Cultural Material
B07.04	4	38-46 cm	10YR 5/3 brown sandy clay loam, watertable	No Cultural Material
B07.05	1	0-6 cm	10YR 3/2 very dark grayish brown sandy loam	No Cultural Material
B07.05	2	6-34 cm	10YR 4/3 brown sandy loam	No Cultural Material
B07.05	3	34-42 cm	7.5YR 4/4 brown sandy loam, with gravel and pebbles	No Cultural Material
B07.05	4	42-60 cm	10YR 5/4 yellowish brown sandy loam, with gravel and pebbles	No Cultural Material
B07.06	1	0-6 cm	10YR 3/3 dark brown silt loam	No Cultural Material
B07.06	2	6-20 cm	10YR 4/4 dark yellowish brown sandy loam	No Cultural Material
B07.06	3	20-36 cm	7.5YR 4/4 brown sandy loam, with gravel	No Cultural Material
B07.06	4	36-47 cm	10YR 5/3 brown sandy clay loam, with gravel	No Cultural Material
B07.07	1	0-5 cm	10YR 3/2 very dark grayish brown sandy loam	No Cultural Material
B07.07	2	5-31 cm	10YR 4/3 brown sandy loam	No Cultural Material
B07.07	3	31-40 cm	7.5YR 4/4 brown sandy loam, with gravel and pebbles	No Cultural Material
B07.07	4	40-43 cm	10YR 5/4 yellowish brown sandy loam, watertable	No Cultural Material
B07.08	1	0-8 cm	10YR 3/3 dark brown silt loam	No Cultural Material
B07.08	2	8-21 cm	10YR 4/4 dark yellowish brown sandy loam	No Cultural Material
B07.08	3	21-39 cm	7.5YR 4/4 brown sandy loam, with gravel and pebbles	No Cultural Material
B07.08	4	39-49 cm	10YR 5/3 brown sandy clay loam, with gravel	No Cultural Material
B07.09	1	0-2 cm	10YR 3/2 very dark grayish brown sandy loam	No Cultural Material
B07.09	2	2-16 cm	10YR 4/3 brown sandy loam	No Cultural Material
B07.09	3	16-30 cm	7.5YR 4/4 brown sandy loam, with gravel	No Cultural Material
B07.09	4	30-40 cm	10YR 5/4 yellowish brown sandy clay loam, with gravel	No Cultural Material
B07.10	1	0-5 cm	10YR 3/3 dark brown silt loam	No Cultural Material
B07.10	2	5-23 cm	10YR 4/4 dark yellowish brown sandy loam	No Cultural Material
B07.10	3	23-37 cm	7.5YR 4/4 brown sandy loam, with gravel	No Cultural Material
B07.10	4	37-43 cm	10YR 5/3 brown sandy clay loam, with gravel	No Cultural Material
B07.11	1	0-4 cm	10YR 3/2 very dark grayish brown sandy loam	No Cultural Material
B07.11	2	4-17 cm	10YR 4/3 brown sandy loam	No Cultural Material
B07.11	3	17-32 cm	7.5YR 4/4 brown sandy loam, with gravel	No Cultural Material
B07.11	4	32-45 cm	10YR 6/4 light yellowish brown sandy clay loam, with gravel and pebbles	No Cultural Material
B07.12	1	0-7 cm	10YR 3/3 dark brown silt loam	No Cultural Material
B07.12	2	7-24 cm	10YR 4/4 dark yellowish brown sandy loam	No Cultural Material
B07.12	3	24-36 cm	7.5YR 4/4 brown sandy loam, with gravel	No Cultural Material
B07.12	4	36-49 cm	10YR 5/3 brown sandy clay loam, with gravel	No Cultural Material

Shovel Test	Stratum	Depth	Soil Description	Artifacts
B07.13	1	0-4 cm	10YR 3/2 very dark grayish brown sandy loam	No Cultural Material
B07.13	2	4-14 cm	10YR 4/3 brown sandy loam, with gravel	No Cultural Material
B07.13	3	14-17 cm	10YR 7/1 light gray sandy loam, with gravel, pebbles, and cobbles	No Cultural Material
B07.13	4	17-40 cm	7.5YR 5/4 brown sandy loam, with gravel	No Cultural Material
B07.13	5	40-48 cm	10YR 6/4 light yellowish brown sandy clay loam, with gravel	No Cultural Material
B07.14	1	0-13 cm	10YR 3/3 dark brown sandy loam	No Cultural Material
B07.14	2	13-30 cm	10YR 4/4 dark yellowish brown sandy loam	No Cultural Material
B07.14	3	30-43 cm	7.5YR 4/4 brown sandy loam, watertable	No Cultural Material
B07.15	1	0-6 cm	10YR 3/2 very dark grayish brown sandy loam	No Cultural Material
B07.15	2	6-17 cm	10YR 4/3 brown sandy loam, with gravel	No Cultural Material
B07.15	3	17-35 cm	7.5YR 4/4 brown sandy loam, with gravel	No Cultural Material
B07.15	4	35-47 cm	10YR 6/4 light yellowish brown sandy clay loam, with gravel	No Cultural Material
B07.16	1	0-9 cm	10YR 3/3 dark brown silt loam	No Cultural Material
B07.16	2	9-21 cm	10YR 4/4 dark yellowish brown sandy loam	No Cultural Material
B07.16	3	21-33 cm	7.5YR 4/4 brown sandy loam, with gravel	No Cultural Material
B07.16	4	33-53 cm	10YR 5/3 brown sandy clay loam, with gravel	No Cultural Material
B07.17	1	0-6 cm	10YR 3/2 very dark grayish brown sandy loam	No Cultural Material
B07.17	2	6-18 cm	10YR 4/3 brown sandy loam, with gravel	No Cultural Material
B07.17	3	18-34 cm	7.5YR 4/3 brown sandy loam, with gravel	No Cultural Material
B07.17	4	34-42 cm	10YR 5/4 yellowish brown sandy clay loam, with gravel	No Cultural Material
B07.18	1	0-3 cm	10YR 2/2 very dark brown silt loam	No Cultural Material
B07.18	2	3-16 cm	10YR 3/4 dark yellowish brown sandy loam	No Cultural Material
B07.18	3	16-37 cm	7.5YR 4/4 brown sandy loam, with gravel	No Cultural Material
B07.18	4	37-54 cm	10YR 5/6 yellowish brown sandy clay loam, with gravel	No Cultural Material
B07.19	1	0-28 cm	10YR 3/3 dark brown silt loam	No Cultural Material
B07.19	2	28-48 cm	10YR 4/6 dark yellowish brown silt loam	No Cultural Material
B07.19	3	48-53 cm	10YR 6/3 pale brown silt loam, watertable	No Cultural Material
B07.20	1	0-20 cm	10YR 3/3 dark brown silt loam	No Cultural Material
B07.20	2	20-34 cm	7.5YR 4/4 brown silt loam	No Cultural Material
B07.20	3	34-46 cm	10YR 5/4 yellowish brown sandy clay loam	No Cultural Material
B07.21	1	0-16 cm	10YR 3/3 dark brown silt loam	No Cultural Material
B07.21	2	16-39 cm	10YR 4/6 dark yellowish brown silt loam	No Cultural Material
B07.21	3	39-49 cm	10YR 3/4 dark yellowish brown silt loam, watertable	No Cultural Material
B07.22	1	0-10 cm	10YR 3/3 dark brown silt loam	No Cultural Material
B07.22	2	10-39 cm	7.5YR 4/4 brown silt loam	No Cultural Material
B07.22	3	39-49 cm	10YR 5/4 yellowish brown silty clay loam	No Cultural Material
B07.23	1	0-12 cm	10YR 3/3 dark brown silt loam	No Cultural Material
B07.23	2	12-32 cm	10YR 4/6 dark yellowish brown silt loam	No Cultural Material



Shovel Test	Stratum	Depth	Soil Description	Artifacts
B07.23	3	32-34 cm	10YR 6/3 pale brown silt loam	No Cultural Material
B07.24	1	0-22 cm	10YR 3/3 dark brown silt loam	No Cultural Material
B07.24	2	22-38 cm	7.5YR 4/4 brown silt loam, excavation terminated due to a rock impasse	No Cultural Material
B07.25	1	0-15 cm	10YR 3/3 dark brown silt loam	No Cultural Material
B07.25	2	15-33 cm	10YR 4/6 dark yellowish brown silt loam	No Cultural Material
B07.25	3	33-52 cm	10YR 5/4 yellowish brown silt loam	No Cultural Material
B07.26	1	0-12 cm	10YR 3/3 dark brown silt loam	No Cultural Material
B07.26	2	12-36 cm	7.5YR 4/4 brown silt loam	No Cultural Material
B07.26	3	36-46 cm	10YR 5/4 yellowish brown silty clay loam	No Cultural Material
B07.27	1	0-12 cm	10YR 3/3 dark brown silt loam	No Cultural Material
B07.27	2	12-31 cm	10YR 3/6 dark yellowish brown silt loam, watertable	No Cultural Material
B07.28	1	0-21 cm	10YR 3/3 dark brown silt loam	No Cultural Material
B07.28	2	21-39 cm	7.5YR 4/4 brown silt loam	No Cultural Material
B07.28	3	39-50 cm	10YR 5/4 yellowish brown silty clay loam	No Cultural Material
B07.29	1	0-21 cm	10YR 3/3 dark brown silt loam	No Cultural Material
B07.29	2	21-39 cm	10YR 3/6 dark yellowish brown silt loam, watertable	No Cultural Material
B07.30	1	0-13 cm	10YR 3/3 dark brown silt loam	No Cultural Material
B07.30	2	13-26 cm	7.5YR 4/4 brown silt loam	No Cultural Material
B07.30	3	26-39 cm	10YR 5/4 yellowish brown silty clay loam	No Cultural Material
B07.31	1	0-7 cm	10YR 3/2 very dark grayish brown sandy loam	No Cultural Material
B07.31	2	7-25 cm	10YR 4/3 brown sandy loam, with gravel	No Cultural Material
B07.31	3	25-34 cm	7.5YR 4/4 brown sandy loam, with gravel	No Cultural Material
B07.31	4	34-55 cm	10YR 6/3 pale brown sandy clay loam, with gravel	No Cultural Material
B07.32	1	0-6 cm	10YR 2/2 very dark brown silt loam	No Cultural Material
B07.32	2	6-19 cm	10YR 3/4 dark yellowish brown sandy loam	No Cultural Material
B07.32	3	19-37 cm	7.5YR 4/4 brown sandy loam, with gravel	No Cultural Material
B07.32	4	37-51 cm	10YR 5/6 yellowish brown sandy clay loam, with gravel	No Cultural Material
B07.33	1	0-18 cm	10YR 4/4 dark yellowish brown silt loam (plowzone)	No Cultural Material
B07.33	2	18-31 cm	7.5YR 4/4 brown sandy loam, with gravel	No Cultural Material
B07.33	3	31-47 cm	10YR 6/3 pale brown sandy clay loam, with gravel	No Cultural Material
B07.34	1	0-8 cm	10YR 2/2 very dark brown silt loam	No Cultural Material
B07.34	2	8-21 cm	10YR 3/4 dark yellowish brown sandy loam	No Cultural Material
B07.34	3	21-39 cm	7.5YR 4/4 brown sandy clay loam, with gravel	No Cultural Material
B07.34	4	39-47 cm	10YR 5/6 yellowish brown sandy clay loam, with gravel	No Cultural Material
B07.35	1	0-25 cm	10YR 3/3 dark brown silt loam	No Cultural Material
B07.35	2	25-40 cm	10YR 5/3 brown sandy loam, watertable	No Cultural Material
B07.36	1	0-10 cm	10YR 2/2 very dark brown silt loam	No Cultural Material
B07.36	2	10-21 cm	10YR 3/4 dark yellowish brown sandy loam	No Cultural Material

Shovel Test	Stratum	Depth	Soil Description	Artifacts
B07.36	3	21-36 cm	7.5YR 4/4 brown sandy clay loam, with gravel	No Cultural Material
B07.36	4	36-44 cm	10YR 5/6 yellowish brown sandy clay loam, with gravel	No Cultural Material
B07.37	1	0-6 cm	10YR 3/2 very dark grayish brown sandy loam	No Cultural Material
B07.37	2	6-18 cm	10YR 4/4 dark yellowish brown sandy loam, with gravel	No Cultural Material
B07.37	3	18-34 cm	10YR 6/3 pale brown sandy loam, with gravel	No Cultural Material
B07.37	4	34-45 cm	10YR 6/3 pale brown sandy clay loam, with gravel and pebbles	No Cultural Material
B07.38	1	0-6 cm	10YR 2/2 very dark brown silt loam	No Cultural Material
B07.38	2	6-24 cm	10YR 3/4 dark yellowish brown sandy loam	No Cultural Material
B07.38	3	24-37 cm	7.5YR 4/4 brown sandy loam, with gravel	No Cultural Material
B07.38	4	37-49 cm	10YR 5/6 yellowish brown sandy loam, with gravel	No Cultural Material
B07.39	1	0-18 cm	10YR 4/3 brown sandy loam (plowzone)	No Cultural Material
B07.39	2	18-35 cm	7.5YR 5/4 brown sandy loam, with gravel and pebbles	No Cultural Material
B07.39	3	35-48 cm	10YR 6/4 light yellowish brown sandy loam, with gravel	No Cultural Material
B07.40	1	0-18 cm	10YR 3/3 dark brown silt loam	No Cultural Material
B07.40	2	18-33 cm	7.5YR 4/4 brown silt loam	No Cultural Material
B07.40	3	33-45 cm	10YR 5/4 yellowish brown silty clay loam	No Cultural Material
B07.41	1	0-10 cm	10YR 2/1 black sandy loam	No Cultural Material
B07.41	2	10-26 cm	10YR 4/4 dark yellowish brown silt loam	No Cultural Material
B07.41	3	26-32 cm	10YR 6/2 light brownish gray sandy clay loam	No Cultural Material
B07.42	1	0-10 cm	10YR 3/4 dark yellowish brown sandy loam, with gravel, pebbles, and cobbles	No Cultural Material
B07.42	2	10-28 cm	10YR 4/6 dark yellowish brown sandy loam	No Cultural Material
B07.42	3	28-39 cm	10YR 5/4 yellowish brown sandy loam, with gravel, pebbles, and cobbles	No Cultural Material
B07.43	1	0-10 cm	10YR 2/2 very dark brown sandy loam	No Cultural Material
B07.43	2	10-40 cm	10YR 3/4 dark yellowish brown silt loam	No Cultural Material
B07.43	3	40-44 cm	10YR 4/4 dark yellowish brown sandy clay loam	No Cultural Material
B07.44	1	0-11 cm	10YR 3/4 dark yellowish brown sandy loam, with gravel, pebbles, and cobbles	No Cultural Material
B07.44	2	11-27 cm	10YR 4/6 dark yellowish brown sandy loam, with gravel, pebbles, and cobbles	No Cultural Material
B07.44	3	27-35 cm	10YR 5/4 yellowish brown sandy loam, with gravel, pebbles, and cobbles	No Cultural Material
B07.45	1	0-9 cm	10YR 2/2 very dark brown sandy loam	No Cultural Material
B07.45	2	9-39 cm	10YR 3/4 dark yellowish brown silt loam	No Cultural Material
B07.45	3	39-46 cm	10YR 4/4 dark yellowish brown sandy clay loam	No Cultural Material
B07.46	1	0-10 cm	10YR 3/4 dark yellowish brown sandy loam, with gravel, pebbles, and cobbles	No Cultural Material
B07.46	2	10-25 cm	10YR 4/6 dark yellowish brown sandy loam, excavation terminated due to a rock impasse	No Cultural Material
B07.47	1	0-24 cm	10YR 2/2 very dark brown sandy loam	No Cultural Material
B07.47	2	24-33 cm	10YR 3/4 dark yellowish brown silt loam	No Cultural Material
B07.47	3	33-40 cm	10YR 4/4 dark yellowish brown sandy clay loam	No Cultural Material
B07.48	1	0-7 cm	10YR 3/4 dark yellowish brown sandy loam, with gravel, pebbles, and cobbles	No Cultural Material
B07.48	2	7-25 cm	10YR 4/6 dark yellowish brown sandy loam, with gravel, pebbles, and cobbles	No Cultural Material

Shovel Test	Stratum	Depth	Soil Description	Artifacts
B07.48	3	25-49 cm	10YR 5/4 yellowish brown sandy loam, with gravel, pebbles, and cobbles	No Cultural Material
B07.49	1	0-5 cm	10YR 2/1 black sandy loam	No Cultural Material
B07.49	2	5-15 cm	10YR 2/2 very dark brown sandy loam	No Cultural Material
B07.49	3	15-29 cm	7.5YR 4/4 brown sandy loam	No Cultural Material
B07.49	4	29-40 cm	10YR 4/4 dark yellowish brown sandy clay loam	No Cultural Material
B07.49	5	40-46 cm	10YR 6/2 light brownish gray sandy clay loam	No Cultural Material
B07.50	1	0-8 cm	10YR 3/4 dark yellowish brown sandy loam	No Cultural Material
B07.50	2	8-22 cm	10YR 4/4 dark yellowish brown sandy loam	No Cultural Material
B07.50	3	22-49 cm	10YR 5/4 yellowish brown sandy loam, with gravel, pebbles, and cobbles	No Cultural Material
B07.51	1	0-7 cm	10YR 3/2 very dark grayish brown sandy loam	No Cultural Material
B07.51	2	7-23 cm	10YR 4/4 dark yellowish brown sandy clay loam	No Cultural Material
B07.51	3	23-30 cm	10YR 6/1 gray medium sand	No Cultural Material
B07.52	1	0-7 cm	10YR 3/4 dark yellowish brown sandy loam	No Cultural Material
B07.52	2	7-25 cm	10YR 4/4 dark yellowish brown sandy loam	No Cultural Material
B07.52	3	25-30 cm	10YR 5/4 yellowish brown sandy loam, excavation terminated due to a rock impasse	No Cultural Material
B07.53	1	0-7 cm	10YR 3/2 very dark grayish brown sandy loam	No Cultural Material
B07.53	2	7-23 cm	10YR 4/4 dark yellowish brown sandy clay loam	No Cultural Material
B07.53	3	23-30 cm	10YR 6/1 gray medium sand	No Cultural Material
B07.54	1	0-9 cm	10YR 3/3 dark brown sandy loam	No Cultural Material
B07.54	2	9-33 cm	10YR 4/6 dark yellowish brown sandy loam	No Cultural Material
B07.54	3	33-42 cm	10YR 5/4 yellowish brown sandy loam	No Cultural Material
B07.55	1	0-8 cm	10YR 2/1 black sandy loam	No Cultural Material
B07.55	2	8-13 cm	7.5YR 4/4 brown sandy loam, excavation terminated due to a rock impasse	No Cultural Material
B07.56	1	0-5 cm	10YR 2/2 very dark brown silt loam	No Cultural Material
B07.56	2	5-18 cm	10YR 3/4 dark yellowish brown sandy loam	No Cultural Material
B07.56	3	18-31 cm	10YR 6/1 gray silt loam, with gravel	No Cultural Material
B07.56	4	31-37 cm	7.5YR 4/4 brown sandy loam, with gravel	No Cultural Material
B07.56	5	37-57 cm	10YR 5/6 yellowish brown sandy clay loam, with gravel	No Cultural Material
B07.57	1	0-6 cm	10YR 2/2 very dark brown silt loam	No Cultural Material
B07.57	2	6-22 cm	10YR 4/4 dark yellowish brown silt loam	No Cultural Material
B07.57	3	22-37 cm	7.5YR 4/4 brown silt loam	No Cultural Material
B07.57	4	37-39 cm	10YR 6/2 light brownish gray silt loam	No Cultural Material
B07.58	1	0-4 cm	10YR 2/2 very dark brown silt loam	No Cultural Material
B07.58	2	4-16 cm	10YR 3/4 dark yellowish brown sandy loam	No Cultural Material
B07.58	3	16-29 cm	7.5YR 4/4 brown sandy loam	No Cultural Material
B07.58	4	29-44 cm	10YR 5/6 yellowish brown sandy loam, with gravel	No Cultural Material
B07.59	1	0-11 cm	10YR 3/3 dark brown silt loam, with gravel, pebbles, and cobbles	No Cultural Material
B07.59	2	11-30 cm	10YR 3/6 dark yellowish brown silt loam, with gravel, pebbles, and cobbles	No Cultural Material

Shovel Test	Stratum	Depth	Soil Description	Artifacts
B07.59	3	30-39 cm	10YR 5/3 brown silt loam	No Cultural Material
B07.60	1	0-20 cm	10YR 3/3 dark brown silt loam, with gravel, pebbles, and cobbles	No Cultural Material
B07.60	2	20-28 cm	7.5YR 4/3 brown silt loam, with gravel, pebbles, and cobbles	No Cultural Material
B07.60	3	28-38 cm	10YR 4/6 dark yellowish brown silt loam, with gravel, pebbles, and cobbles	No Cultural Material
B07.60	4	38-45 cm	10YR 5/3 brown silt loam, with gravel, pebbles, and cobbles	No Cultural Material
B07.61	1	0-18 cm	10YR 3/3 dark brown silt loam	No Cultural Material
B07.61	2	18-32 cm	10YR 3/4 dark yellowish brown silt loam	No Cultural Material
B07.61	3	32-49 cm	10YR 3/6 dark yellowish brown sandy loam	No Cultural Material
B07.62	1	0-14 cm	10YR 3/3 dark brown silt loam, with gravel, pebbles, and cobbles	No Cultural Material
B07.62	2	14-27 cm	10YR 4/6 dark yellowish brown silt loam, excavation terminated due to a rock impasse	No Cultural Material
B07.63	1	0-28 cm	10YR 3/3 dark brown silt loam	No Cultural Material
B07.63	2	28-39 cm	10YR 3/4 dark yellowish brown silt loam	No Cultural Material
B07.63	3	39-55 cm	10YR 3/6 dark yellowish brown sandy loam	No Cultural Material
B07.64	1	0-21 cm	10YR 3/3 dark brown silt loam, with gravel, pebbles, and cobbles	No Cultural Material
B07.64	2	21-45 cm	10YR 4/6 dark yellowish brown silt loam, with gravel, pebbles, and cobbles	No Cultural Material
B07.64	3	45-54 cm	10YR 5/3 brown medium sand, with gravel, pebbles, and cobbles	No Cultural Material
B07.65	1	0-23 cm	10YR 3/3 dark brown silt loam	No Cultural Material
B07.65	2	23-35 cm	10YR 3/4 dark yellowish brown sandy loam	No Cultural Material
B07.65	3	35-40 cm	10YR 3/6 dark yellowish brown sandy clay loam	No Cultural Material
B07.66	1	0-18 cm	10YR 3/3 dark brown silt loam, with gravel, pebbles, and cobbles	No Cultural Material
B07.66	2	18-40 cm	10YR 4/6 dark yellowish brown silt loam, with gravel, pebbles, and cobbles	No Cultural Material
B07.66	3	40-52 cm	10YR 5/3 brown silty clay loam, with gravel, pebbles, and cobbles	No Cultural Material
B07.67	1	0-23 cm	10YR 3/3 dark brown silt loam	No Cultural Material
B07.67	2	23-32 cm	10YR 3/4 dark yellowish brown silt loam	No Cultural Material
B07.67	3	32-40 cm	10YR 3/6 dark yellowish brown sandy loam	No Cultural Material
B07.68	1	0-17 cm	10YR 3/3 dark brown silt loam, with gravel, pebbles, and cobbles	No Cultural Material
B07.68	2	17-39 cm	10YR 4/6 dark yellowish brown silt loam, with gravel, pebbles, and cobbles	No Cultural Material
B07.68	3	39-47 cm	10YR 5/3 brown silty clay loam, with gravel, pebbles, and cobbles	No Cultural Material
B07.69	1	0-20 cm	10YR 3/3 dark brown silt loam	No Cultural Material
B07.69	2	20-29 cm	10YR 3/4 dark yellowish brown silt loam	No Cultural Material
B07.69	3	29-34 cm	10YR 3/6 dark yellowish brown silt loam	No Cultural Material
B07.70	1	0-18 cm	10YR 3/3 dark brown silt loam	No Cultural Material
B07.70	2	18-30 cm	10YR 4/4 dark yellowish brown silt loam	No Cultural Material
B07.70	3	30-41 cm	10YR 5/6 yellowish brown silt	No Cultural Material
B07.71	1	0-18 cm	10YR 3/3 dark brown silt loam, with gravel, pebbles, and cobbles	No Cultural Material
B07.71	2	18-35 cm	10YR 4/6 dark yellowish brown silt loam, with gravel, pebbles, and cobbles	No Cultural Material
B07.71	3	35-45 cm	10YR 5/6 yellowish brown medium sand, with gravel, pebbles, and cobbles	No Cultural Material
B07.72	1	0-20 cm	10YR 3/3 dark brown silt loam, with gravel, pebbles, and cobbles	No Cultural Material

Shovel Test	Stratum	Depth	Soil Description	Artifacts
B07.72	2	20-34 cm	10YR 4/6 dark yellowish brown silt loam	No Cultural Material
B07.72	3	34-44 cm	10YR 5/6 yellowish brown silt	No Cultural Material
B07.73	1	0-10 cm	10YR 3/3 dark brown silt loam	No Cultural Material
B07.73	2	10-24 cm	10YR 4/6 dark yellowish brown silt loam	No Cultural Material
B07.73	3	24-39 cm	10YR 5/6 yellowish brown silt loam, excavation terminated due to a rock impasse	No Cultural Material
B07.74	1	0-16 cm	10YR 3/2 very dark grayish brown silt loam, with gravel	No Cultural Material
B07.74	2	16-34 cm	7.5YR 4/4 brown silt loam, with gravel	No Cultural Material
B07.74	3	34-63 cm	10YR 5/6 yellowish brown silty clay loam, with gravel	No Cultural Material
B07.75	1	0-24 cm	10YR 4/3 brown sandy loam, with gravel	No Cultural Material
B07.75	2	24-39 cm	7.5YR 5/4 brown sandy loam	No Cultural Material
B07.75	3	39-49 cm	10YR 5/4 yellowish brown sandy loam	No Cultural Material
B07.76	1	0-12 cm	10YR 3/2 very dark grayish brown silt loam	No Cultural Material
B07.76	2	12-27 cm	10YR 6/1 gray silt loam	No Cultural Material
B07.76	3	27-43 cm	7.5YR 4/4 brown silty clay loam, with gravel	No Cultural Material
B07.76	4	43-56 cm	10YR 5/6 yellowish brown silty clay loam, with gravel	No Cultural Material
B07.77	1	0-17 cm	10YR 4/3 brown sandy loam, with gravel and pebbles	No Cultural Material
B07.77	2	17-38 cm	7.5YR 5/4 brown sandy loam	No Cultural Material
B07.77	3	38-46 cm	10YR 5/4 yellowish brown sandy loam	No Cultural Material
B07.78	1	0-16 cm	10YR 3/2 very dark grayish brown silt loam	No Cultural Material
B07.78	2	16-28 cm	10YR 6/1 gray silt loam	No Cultural Material
B07.78	3	28-41 cm	7.5YR 4/4 brown silty clay loam, with gravel	No Cultural Material
B07.78	4	41-56 cm	10YR 5/6 yellowish brown silty clay loam, with gravel	No Cultural Material
B07.79	1	0-18 cm	10YR 4/3 brown sandy loam, with gravel	No Cultural Material
B07.79	2	18-38 cm	7.5YR 5/3 brown mottled with 10YR 4/2 dark grayish brown sandy loam, with gravel, pebbles, and cobbles	No Cultural Material
B07.80	1	0-27 cm	10YR 3/2 very dark grayish brown silt loam	No Cultural Material
B07.80	2	27-41 cm	7.5YR 4/4 brown sandy clay loam, excavation terminated due to a rock impasse	No Cultural Material
B08.01	1	0-4 cm	10YR 2/2 very dark brown silt loam, with gravel, pebbles, and cobbles	No Cultural Material
B08.01	2	4-14 cm	10YR 3/3 dark brown silt loam, with gravel, pebbles, and cobbles	No Cultural Material
B08.01	3	14-34 cm	10YR 4/4 dark yellowish brown silty clay loam, with gravel, pebbles, and cobbles	No Cultural Material
B08.01	4	34-52 cm	10YR 4/2 dark grayish brown silty clay loam, with gravel, pebbles, and cobbles	No Cultural Material
B08.02	1	0-8 cm	10YR 2/2 very dark brown silt loam	No Cultural Material
B08.02	2	8-35 cm	10YR 4/4 dark yellowish brown silt loam, excavation terminated due to a rock impasse	No Cultural Material
B08.03	1	0-7 cm	10YR 2/2 very dark brown silt loam	No Cultural Material
B08.03	2	7-23 cm	10YR 4/4 dark yellowish brown silt loam	No Cultural Material
B08.03	3	23-33 cm	10YR 3/4 dark yellowish brown silt loam	No Cultural Material
B08.03	4	33-38 cm	10YR 4/3 brown silt loam	No Cultural Material
B08.04	1	0-4 cm	10YR 2/2 very dark brown silt loam, with gravel, pebbles, and cobbles	No Cultural Material
B08.04	2	4-13 cm	10YR 3/3 dark brown silt loam, with gravel, pebbles, and cobbles	No Cultural Material

Shovel Test	Stratum	Depth	Soil Description	Artifacts
B08.04	3	13-29 cm	10YR 4/4 dark yellowish brown silt loam, with gravel, pebbles, and cobbles	No Cultural Material
B08.04	4	29-45 cm	10YR 4/2 dark grayish brown silty clay loam, with gravel, pebbles, and cobbles	No Cultural Material
B08.05	1	0-8 cm	10YR 2/2 very dark brown silt loam	No Cultural Material
B08.05	2	8-21 cm	10YR 3/3 dark brown silt loam	No Cultural Material
B08.05	3	21-31 cm	10YR 4/4 dark yellowish brown silt loam	No Cultural Material
B08.05	4	31-40 cm	10YR 2/2 very dark brown silt loam	No Cultural Material
B08.06	1	0-5 cm	10YR 2/2 very dark brown silt loam, with gravel, pebbles, and cobbles	No Cultural Material
B08.06	2	5-16 cm	10YR 3/3 dark brown silt loam, with gravel, pebbles, and cobbles	No Cultural Material
B08.06	3	16-35 cm	10YR 4/4 dark yellowish brown silt loam, with gravel, pebbles, and cobbles	No Cultural Material
B08.06	4	35-52 cm	10YR 4/2 dark grayish brown silty clay loam, with gravel, pebbles, and cobbles	No Cultural Material
B08.07	1	0-4 cm	10YR 2/2 very dark brown silt loam	No Cultural Material
B08.07	2	4-16 cm	10YR 3/3 dark brown silt loam	No Cultural Material
B08.07	3	16-30 cm	7.5YR 5/6 strong brown silt loam	No Cultural Material
B08.07	4	30-35 cm	10YR 4/2 dark grayish brown silt loam	No Cultural Material
B08.08	1	0-4 cm	10YR 2/2 very dark brown silt loam	No Cultural Material
B08.08	2	4-15 cm	10YR 3/2 very dark grayish brown sandy loam	No Cultural Material
B08.08	3	15-33 cm	7.5YR 4/4 brown sandy loam, with gravel	No Cultural Material
B08.08	4	33-46 cm	10YR 6/4 light yellowish brown sandy loam, with gravel	No Cultural Material
B08.09	1	0-3 cm	10YR 2/2 very dark brown silt loam	No Cultural Material
B08.09	2	3-25 cm	10YR 4/3 brown sandy loam	No Cultural Material
B08.09	3	25-42 cm	7.5YR 4/4 brown sandy loam, with gravel, pebbles, and cobbles	No Cultural Material
B08.09	4	42-51 cm	10YR 6/4 light yellowish brown medium sand, with gravel, pebbles, and cobbles	No Cultural Material
B08.10	1	0-7 cm	10YR 2/2 very dark brown silt loam	No Cultural Material
B08.10	2	7-23 cm	10YR 4/3 brown sandy loam, with gravel, pebbles, and cobbles	No Cultural Material
B08.10	3	23-38 cm	7.5YR 4/4 brown sandy loam, with gravel, pebbles, and cobbles	No Cultural Material
B08.10	4	38-54 cm	10YR 6/4 light yellowish brown medium sand, with gravel, pebbles, and cobbles	No Cultural Material
B08.11	1	0-3 cm	10YR 2/2 very dark brown silt loam	No Cultural Material
B08.11	2	3-18 cm	10YR 3/3 dark brown sandy loam	No Cultural Material
B08.11	3	18-23 cm	10YR 4/2 dark grayish brown medium sand	No Cultural Material
B08.11	4	23-41 cm	7.5YR 5/6 strong brown sandy loam, excavation terminated due to a rock impasse	No Cultural Material
B08.12	1	0-7 cm	10YR 2/2 very dark brown silt loam	No Cultural Material
B08.12	2	7-14 cm	10YR 3/4 dark yellowish brown medium sand	No Cultural Material
B08.12	3	14-37 cm	10YR 5/6 yellowish brown gravelly sandy clay	No Cultural Material
B08.13	1	0-5 cm	10YR 2/2 very dark brown silt loam	No Cultural Material
B08.13	2	5-23 cm	10YR 3/4 dark yellowish brown silt loam	No Cultural Material
B08.13	3	23-38 cm	10YR 5/6 yellowish brown silt loam	No Cultural Material
B08.14	1	0-6 cm	10YR 2/2 very dark brown silt loam	No Cultural Material
B08.14	2	6-25 cm	10YR 4/3 brown sandy loam	No Cultural Material

Shovel Test	Stratum	Depth	Soil Description	Artifacts
B08.14	3	25-43 cm	7.5YR 4/4 brown sandy loam, with gravel, pebbles, and cobbles	No Cultural Material
B08.14	4	43-62 cm	10YR 6/4 light yellowish brown medium sand, with gravel, pebbles, and cobbles	No Cultural Material
B08.15	1	0-18 cm	10YR 3/3 dark brown sandy loam	No Cultural Material
B08.15	2	18-42 cm	7.5YR 4/6 strong brown sandy loam, with gravel	No Cultural Material
B08.15	3	42-57 cm	10YR 5/3 brown sandy loam, with gravel, pebbles, and cobbles	No Cultural Material
B08.16	2	13-39 cm	7.5YR 4/6 strong brown sandy loam, with gravel and pebbles	No Cultural Material
B08.16	3	39-54 cm	10YR 5/3 brown sandy loam, with gravel	No Cultural Material
B08.16.	1	0-13 cm	10YR 3/3 dark brown sandy loam, with gravel and pebbles	No Cultural Material
B08.17	1	0-15 cm	10YR 3/3 dark brown sandy loam, with gravel, pebbles, and cobbles	No Cultural Material
B08.17	2	15-37 cm	7.5YR 4/4 brown sandy loam, with gravel and pebbles	No Cultural Material
B08.17	3	37-50 cm	10YR 5/3 brown sandy loam, with gravel, pebbles, and cobbles	No Cultural Material
B08.18	1	0-19 cm	10YR 3/3 dark brown sandy loam, with gravel and pebbles	No Cultural Material
B08.18	2	19-38 cm	7.5YR 4/4 brown sandy loam, with gravel and cobbles	No Cultural Material
B08.18	3	38-49 cm	7.5YR 4/4 brown sandy loam, with gravel, pebbles, and cobbles	No Cultural Material
B08.19	1	0-16 cm	10YR 3/3 dark brown sandy loam	No Cultural Material
B08.19	2	16-34 cm	7.5YR 4/4 brown sandy loam, excavation terminated due to a rock impasse	No Cultural Material
B08.20	1	0-11 cm	10YR 3/3 dark brown sandy loam	No Cultural Material
B08.20	2	11-37 cm	7.5YR 4/4 brown sandy loam	No Cultural Material
B08.20	3	37-41 cm	10YR 4/4 dark yellowish brown sandy loam	No Cultural Material
B08.21	1	0-15 cm	10YR 3/3 dark brown sandy loam	No Cultural Material
B08.21	2	15-36 cm	7.5YR 4/6 strong brown sandy loam	No Cultural Material
B08.21	3	36-38 cm	10YR 6/1 gray medium sand, with gravel	No Cultural Material
B08.21	4	38-43 cm	10YR 4/4 dark yellowish brown medium sand	No Cultural Material
B08.22	1	0-12 cm	10YR 3/3 dark brown silt loam	No Cultural Material
B08.22	2	12-26 cm	10YR 4/4 dark yellowish brown silt loam	No Cultural Material
B08.22	3	26-34 cm	7.5YR 4/4 brown silt loam	No Cultural Material
B08.22	4	34-50 cm	10YR 5/4 yellowish brown silt loam with pebbles, with gravel	No Cultural Material
B08.23	1	0-5 cm	10YR 3/2 very dark grayish brown silt loam	No Cultural Material
B08.23	2	5-20 cm	10YR 4/4 dark yellowish brown silt loam, with gravel	No Cultural Material
B08.23	3	20-30 cm	7.5YR 4/4 brown silt loam, with gravel, pebbles, and cobbles	No Cultural Material
B08.23	4	30-39 cm	10YR 5/4 yellowish brown silt loam with pebbles, with gravel	No Cultural Material
B08.24	1	0-6 cm	10YR 3/2 very dark grayish brown silt loam	No Cultural Material
B08.24	2	6-21 cm	10YR 4/4 dark yellowish brown silt loam, with gravel, pebbles, and cobbles	No Cultural Material
B08.24	3	21-31 cm	7.5YR 3/4 dark brown silt loam, with gravel, pebbles, and cobbles	No Cultural Material
B08.24	4	31-42 cm	10YR 5/4 yellowish brown silt loam with pebbles, with gravel	No Cultural Material
B08.25	1	0-5 cm	10YR 3/2 very dark grayish brown silt loam	No Cultural Material
B08.25	2	5-24 cm	10YR 4/4 dark yellowish brown silt loam, with gravel	No Cultural Material
B08.25	3	24-39 cm	7.5YR 5/6 strong brown silt loam, with gravel	No Cultural Material

Shovel Test	Stratum	Depth	Soil Description	Artifacts
B08.25	4	39-46 cm	10YR 5/4 yellowish brown silt loam with pebbles, with gravel	No Cultural Material
B08.26	1	0-7 cm	10YR 3/2 very dark grayish brown silt loam	No Cultural Material
B08.26	2	7-28 cm	10YR 4/4 dark yellowish brown silt loam, with gravel, pebbles, and cobbles	No Cultural Material
B08.26	3	28-42 cm	7.5YR 5/6 strong brown silt loam, with gravel, pebbles, and cobbles	No Cultural Material
B08.26	4	42-48 cm	10YR 5/4 yellowish brown silt loam with pebbles, with gravel	No Cultural Material
B08.27	1	0-6 cm	10YR 3/2 very dark grayish brown silt loam	No Cultural Material
B08.27	2	6-27 cm	10YR 4/4 dark yellowish brown silt loam	No Cultural Material
B08.27	3	27-32 cm	7.5YR 5/6 strong brown silt loam, excavation terminated due to a rock impasse	No Cultural Material
B08.28	1	0-20 cm	10YR 3/2 very dark grayish brown silt loam	No Cultural Material
B08.28	2	20-39 cm	10YR 4/4 dark yellowish brown silt loam	No Cultural Material
B08.28	3	39-49 cm	10YR 5/4 yellowish brown silt loam with pebbles	No Cultural Material
B08.29	1	0-3 cm	10YR 2/2 very dark brown silt loam	No Cultural Material
B08.29	2	3-27 cm	10YR 3/3 dark brown silt loam	No Cultural Material
B08.29	3	27-43 cm	7.5YR 4/4 brown sandy loam	No Cultural Material
B08.29	4	43-60 cm	10YR 6/4 light yellowish brown silt loam, with gravel	No Cultural Material
B08.30	1	0-2 cm	10YR 2/2 very dark brown silt loam	No Cultural Material
B08.30	2	2-29 cm	10YR 3/3 dark brown silt loam	No Cultural Material
B08.30	3	29-49 cm	7.5YR 4/4 brown sandy loam	No Cultural Material
B08.30	4	49-63 cm	10YR 6/4 light yellowish brown silt loam, with gravel	No Cultural Material
B08.31	1	0-4 cm	10YR 2/2 very dark brown silt loam	No Cultural Material
B08.31	2	4-20 cm	10YR 3/3 dark brown silt loam	No Cultural Material
B08.31	3	20-42 cm	7.5YR 4/4 brown sandy loam	No Cultural Material
B08.31	4	42-57 cm	10YR 6/4 light yellowish brown silt loam, with gravel	No Cultural Material
B08.32	1	0-2 cm	10YR 2/2 very dark brown silt loam	No Cultural Material
B08.32	2	2-28 cm	10YR 3/3 dark brown silt loam	No Cultural Material
B08.32	3	28-46 cm	7.5YR 4/4 brown sandy loam	No Cultural Material
B08.32	4	46-59 cm	10YR 6/4 light yellowish brown silt loam, with gravel	No Cultural Material
B08.33	1	0-2 cm	10YR 2/2 very dark brown silt loam	No Cultural Material
B08.33	2	2-30 cm	10YR 3/3 dark brown silt loam	No Cultural Material
B08.33	3	30-46 cm	7.5YR 4/4 brown sandy loam	No Cultural Material
B08.33	4	46-54 cm	10YR 6/4 light yellowish brown silt loam, with gravel	No Cultural Material
B08.34	1	0-3 cm	10YR 2/2 very dark brown silt loam	No Cultural Material
B08.34	2	3-26 cm	10YR 3/3 dark brown silt loam	No Cultural Material
B08.34	3	26-43 cm	7.5YR 4/4 brown sandy loam	No Cultural Material
B08.34	4	43-56 cm	10YR 6/4 light yellowish brown silt loam, with gravel	No Cultural Material
B08.35	1	0-3 cm	10YR 2/2 very dark brown silt loam	No Cultural Material
B08.35	2	3-26 cm	10YR 3/3 dark brown mottled with 10YR 6/1 gray silt loam	No Cultural Material
B08.35	3	26-43 cm	7.5YR 4/4 brown sandy loam	No Cultural Material



Shovel Test	Stratum	Depth	Soil Description	Artifacts
B08.35	4	43-56 cm	10YR 6/4 light yellowish brown silt loam, with gravel	No Cultural Material
B08.36	1	0-13 cm	10YR 3/3 dark brown silt loam	No Cultural Material
B08.36	2	13-26 cm	2.5YR 4/4 reddish brown silt loam	No Cultural Material
B08.36	3	26-36 cm	2.5YR 4/3 reddish brown silt loam	No Cultural Material
B08.37	1	0-23 cm	10YR 3/3 dark brown silt loam	No Cultural Material
B08.37	2	23-35 cm	2.5YR 4/4 reddish brown silt loam	No Cultural Material
B08.37	3	35-45 cm	2.5YR 4/3 reddish brown silt loam	No Cultural Material
B08.37	3	39-50 cm	10YR 6/4 light yellowish brown sandy loam	No Cultural Material
B08.38	1	0-20 cm	10YR 3/3 dark brown silt loam	No Cultural Material
B08.38	2	20-36 cm	10YR 4/6 dark yellowish brown silt loam	No Cultural Material
B08.38	3	36-45 cm	10YR 4/4 dark yellowish brown silt loam	No Cultural Material
B08.39	1	0-23 cm	10YR 3/3 dark brown silt loam	<b>1 metal plow/harrow tooth</b>
B08.39	2	23-40 cm	10YR 4/6 dark yellowish brown silt loam	No Cultural Material
B08.39	3	40-48 cm	10YR 4/4 dark yellowish brown silt loam	No Cultural Material
B08.40	1	0-18 cm	10YR 3/3 dark brown silt loam	No Cultural Material
B08.40	2	18-37 cm	10YR 4/6 dark yellowish brown silt loam, excavation terminated due to a rock impasse	No Cultural Material
B08.41	1	0-22 cm	10YR 3/3 dark brown silt loam	No Cultural Material
B08.41	2	22-40 cm	10YR 4/6 dark yellowish brown silt loam	No Cultural Material
B08.41	3	40-49 cm	10YR 4/4 dark yellowish brown silt loam	No Cultural Material
B08.42	1	0-7 cm	10YR 3/3 dark brown silt loam	No Cultural Material
B08.42	2	7-23 cm	10YR 4/6 dark yellowish brown silt loam	No Cultural Material
B08.42	3	23-46 cm	10YR 4/4 dark yellowish brown silt loam, excavation terminated due to a rock impasse	No Cultural Material
B08.43	1	0-10 cm	10YR 3/3 dark brown loam	No Cultural Material
B08.43	2	10-35 cm	10YR 3/6 dark yellowish brown silt loam	No Cultural Material
B08.43	3	35-55 cm	10YR 5/4 yellowish brown silty clay loam	No Cultural Material
B08.44	1	0-36 cm	10YR 3/3 dark brown mottled with 10YR 6/2 light brownish gray silt loam	No Cultural Material
B08.44	2	36-48 cm	10YR 3/6 dark yellowish brown silt loam	No Cultural Material
B08.44	3	48-58 cm	10YR 5/4 yellowish brown silty clay loam	No Cultural Material
B08.45	1	0-10 cm	10YR 3/3 dark brown silt loam	No Cultural Material
B08.45	2	10-38 cm	10YR 3/6 dark yellowish brown silt loam	No Cultural Material
B08.45	3	38-50 cm	10YR 5/4 yellowish brown silty clay loam	No Cultural Material
B08.46	1	0-15 cm	10YR 3/3 dark brown silt loam	No Cultural Material
B08.46	2	15-33 cm	10YR 3/6 dark yellowish brown silt loam	No Cultural Material
B08.46	3	33-43 cm	10YR 5/6 yellowish brown silt	No Cultural Material
B08.47	1	0-22 cm	10YR 3/3 dark brown silt loam	No Cultural Material
B08.47	1	22-36 cm	7.5YR 4/6 strong brown silt loam, excavation terminated due to a rock impasse	No Cultural Material
B08.48	1	0-15 cm	10YR 3/3 dark brown silt loam	No Cultural Material
B08.48	2	15-28 cm	10YR 3/6 dark yellowish brown silt loam	No Cultural Material

Shovel Test	Stratum	Depth	Soil Description	Artifacts
B08.48	3	28-40 cm	10YR 4/6 dark yellowish brown sandy loam	No Cultural Material
B08.49	1	0-23 cm	10YR 3/3 dark brown silt loam	No Cultural Material
B08.49	2	23-37 cm	10YR 3/6 dark yellowish brown silt loam	No Cultural Material
B08.49	3	37-50 cm	10YR 5/4 yellowish brown silty clay loam	No Cultural Material
B09.01	1	0-9 cm	10YR 3/2 very dark grayish brown loam	No Cultural Material
B09.01	2	9-36 cm	10YR 4/3 brown silt loam	No Cultural Material
B09.01	3	36-48 cm	10YR 6/4 light yellowish brown silt loam	No Cultural Material
B09.02	1	0-5 cm	10YR 2/2 very dark brown silt loam	No Cultural Material
B09.02	2	5-18 cm	10YR 4/4 dark yellowish brown silt loam	No Cultural Material
B09.02	3	18-25 cm	10YR 4/3 brown silt loam	No Cultural Material
B09.02	4	25-36 cm	10YR 6/4 light yellowish brown silt loam with pebbles	No Cultural Material
B09.03	1	0-11 cm	10YR 3/2 very dark grayish brown silt loam	No Cultural Material
B09.03	2	11-26 cm	10YR 5/6 yellowish brown silt loam	No Cultural Material
B09.03	3	26-36 cm	10YR 6/2 light brownish gray silt loam	No Cultural Material
B09.03	4	36-49 cm	10YR 5/4 yellowish brown silt loam	No Cultural Material
B09.04	1	0-4 cm	10YR 2/2 very dark brown silt loam	No Cultural Material
B09.04	2	4-22 cm	10YR 4/4 dark yellowish brown silt loam	No Cultural Material
B09.04	3	22-40 cm	10YR 6/4 light yellowish brown silt loam	No Cultural Material
B09.05	1	0-20 cm	10YR 3/2 very dark grayish brown silt loam	No Cultural Material
B09.05	2	20-42 cm	10YR 5/3 brown mottled with 10YR 5/6 yellowish brown silt loam, excavation terminated at rock	No Cultural Material
B09.06	1	0-5 cm	10YR 2/2 very dark brown silt loam, with gravel, pebbles, and cobbles	No Cultural Material
B09.06	2	5-23 cm	10YR 4/4 dark yellowish brown silt loam, with gravel, pebbles, and cobbles	No Cultural Material
B09.06	3	23-40 cm	10YR 4/3 brown silt loam, with gravel, pebbles, and cobbles	No Cultural Material
B09.06	4	40-47 cm	10YR 6/4 light yellowish brown sandy loam, with gravel, pebbles, and cobbles	No Cultural Material
B09.07	1	0-20 cm	10YR 3/2 very dark grayish brown silt loam	No Cultural Material
B09.07	2	20-46 cm	10YR 4/2 dark grayish brown mottled with 10YR 5/6 yellowish brown silty clay loam	No Cultural Material
B09.08	1	0-3 cm	10YR 2/2 very dark brown silt loam, with gravel, pebbles, and cobbles	No Cultural Material
B09.08	2	3-18 cm	10YR 4/4 dark yellowish brown silt loam, with gravel, pebbles, and cobbles	No Cultural Material
B09.08	3	18-28 cm	10YR 6/1 gray medium sand	No Cultural Material
B09.08	4	28-41 cm	7.5YR 4/4 brown silt loam, with gravel, pebbles, and cobbles	No Cultural Material
B09.08	5	41-47 cm	10YR 6/3 pale brown silty clay loam, with gravel, pebbles, and cobbles	No Cultural Material
B09.09	1	0-2 cm	10YR 2/1 black loam	No Cultural Material
B09.09	2	2-24 cm	10YR 3/2 very dark grayish brown silt loam, with gravel, pebbles, and cobbles	No Cultural Material
B09.09	3	24-40 cm	10YR 4/2 dark grayish brown mottled with 10YR 5/6 yellowish brown silty clay loam	No Cultural Material
B09.10	1	0-5 cm	10YR 2/2 very dark brown silt loam, with gravel, pebbles, and cobbles	No Cultural Material
B09.10	2	5-17 cm	10YR 3/3 dark brown silt loam, with gravel, pebbles, and cobbles	No Cultural Material
B09.10	3	17-21 cm	7.5YR 4/4 brown silt loam, with gravel, pebbles, and cobbles	No Cultural Material
B09.10	4	21-42 cm	10YR 4/3 brown silt loam, with gravel, pebbles, and cobbles	No Cultural Material

Shovel Test	Stratum	Depth	Soil Description	Artifacts
B09.10	5	42-48 cm	10YR 6/4 light yellowish brown silty clay loam, with gravel, pebbles, and cobbles	No Cultural Material
B09.100	1	0-20 cm	10YR 3/3 dark brown silty clay loam, with gravel (plowzone)	No Cultural Material
B09.100	2	20-36 cm	7.5YR 4/4 brown silt loam, with gravel	No Cultural Material
B09.100	3	36-50 cm	10YR 6/2 light brownish gray silt loam with pebbles and cobbles	No Cultural Material
B09.101	1	0-13 cm	10YR 3/3 dark brown silt loam	No Cultural Material
B09.101	2	13-39 cm	10YR 3/6 dark yellowish brown silt loam	No Cultural Material
B09.101	3	39-50 cm	10YR 5/4 yellowish brown sandy loam	No Cultural Material
B09.102	1	0-18 cm	10YR 3/3 dark brown silty clay loam, with gravel	No Cultural Material
B09.102	2	18-37 cm	7.5YR 4/4 brown silt loam, with gravel	No Cultural Material
B09.102	3	37-42 cm	10YR 6/3 pale brown sandy loam, with gravel	No Cultural Material
B09.103	1	0-16 cm	10YR 3/3 dark brown silt loam	No Cultural Material
B09.103	2	16-34 cm	10YR 3/6 dark yellowish brown silt loam	No Cultural Material
B09.103	3	34-45 cm	10YR 5/4 yellowish brown sandy loam	No Cultural Material
B09.104	1	0-20 cm	10YR 3/3 dark brown silty clay loam, with gravel	No Cultural Material
B09.104	2	20-32 cm	7.5YR 4/4 brown silt loam, excavation terminated due to a rock impasse	No Cultural Material
B09.105	1	0-11 cm	10YR 3/3 dark brown silt loam	No Cultural Material
B09.105	2	11-29 cm	10YR 3/6 dark yellowish brown silt loam	No Cultural Material
B09.105	3	29-39 cm	10YR 5/4 yellowish brown sandy loam	No Cultural Material
B09.106	1	0-19 cm	10YR 3/3 dark brown silty clay loam, with gravel	No Cultural Material
B09.106	2	19-33 cm	7.5YR 4/4 brown silt loam, with gravel	No Cultural Material
B09.106	3	33-40 cm	10YR 6/3 pale brown sandy loam, with gravel	No Cultural Material
B09.107	1	0-16 cm	10YR 3/3 dark brown silt loam	No Cultural Material
B09.107	2	16-28 cm	10YR 3/6 dark yellowish brown silt loam	No Cultural Material
B09.107	3	28-39 cm	10YR 5/4 yellowish brown sandy loam	No Cultural Material
B09.108	1	0-18 cm	10YR 3/3 dark brown silty clay loam, with gravel	No Cultural Material
B09.108	2	18-28 cm	10YR 5/4 yellowish brown silt loam, with gravel	No Cultural Material
B09.108	3	28-37 cm	10YR 6/3 pale brown silt loam, with gravel	No Cultural Material
B09.109	1	0-22 cm	10YR 2/2 very dark brown silt loam, with gravel, pebbles, and cobbles (plowzone)	<b>1 green bottle glass</b>
B09.109	2	22-40 cm	10YR 4/6 dark yellowish brown silt loam, with gravel, pebbles, and cobbles	No Cultural Material
B09.109	3	40-45 cm	10YR 5/6 yellowish brown silty clay loam, with gravel, pebbles, and cobbles	No Cultural Material
B09.11	1	0-8 cm	10YR 2/2 very dark brown silt loam	No Cultural Material
B09.11	2	8-29 cm	10YR 4/4 dark yellowish brown silt loam	No Cultural Material
B09.11	3	29-46 cm	10YR 6/4 light yellowish brown silt loam, excavation terminated due to a rock impasse	No Cultural Material
B09.110	1	0-17 cm	10YR 4/3 brown silt loam	No Cultural Material
B09.110	2	17-31 cm	10YR 6/1 gray mottled with 7.5YR 4/4 brown silt loam	No Cultural Material
B09.110	3	31-66 cm	10YR 3/4 dark yellowish brown silt loam, with gravel	No Cultural Material
B09.110	4	66-73 cm	10YR 6/3 pale brown sandy clay loam, with gravel	No Cultural Material
B09.111	1	0-17 cm	10YR 3/3 dark brown silt loam, with gravel, pebbles, and cobbles (plowzone)	No Cultural Material

Shovel Test	Stratum	Depth	Soil Description	Artifacts
B09.111	2	17-24 cm	7.5YR 3/4 dark brown silt loam, with gravel, pebbles, and cobbles	No Cultural Material
B09.111	3	24-36 cm	10YR 4/6 dark yellowish brown silt loam, with gravel, pebbles, and cobbles	No Cultural Material
B09.111	4	36-45 cm	10YR 5/6 yellowish brown silt loam, with gravel, pebbles, and cobbles	No Cultural Material
B09.112	1	0-10 cm	10YR 4/3 brown silt loam	No Cultural Material
B09.112	2	10-41 cm	10YR 4/4 dark yellowish brown silt loam, with gravel, pebbles, and cobbles	No Cultural Material
B09.112	3	41-60 cm	10YR 6/3 pale brown sandy clay loam, with gravel, pebbles, and cobbles	No Cultural Material
B09.113	1	0-20 cm	10YR 3/3 dark brown silt loam, with gravel, pebbles, and cobbles (plowzone)	No Cultural Material
B09.113	2	20-42 cm	10YR 4/6 dark yellowish brown silt loam, with gravel, pebbles, and cobbles	No Cultural Material
B09.113	3	42-50 cm	10YR 5/1 gray silty clay loam, with gravel, pebbles, and cobbles	No Cultural Material
B09.114	1	0-9 cm	10YR 4/3 brown silt loam	No Cultural Material
B09.114	2	9-27 cm	10YR 4/4 dark yellowish brown silt loam, with gravel, pebbles, and cobbles	No Cultural Material
B09.114	3	27-46 cm	10YR 3/4 dark yellowish brown silt loam, with gravel, pebbles, and cobbles	No Cultural Material
B09.114	4	46-54 cm	10YR 6/3 pale brown sandy clay loam, with gravel, pebbles, and cobbles	No Cultural Material
B09.115	1	0-11 cm	10YR 2/2 very dark brown silt loam, with gravel, pebbles, and cobbles (plowzone)	No Cultural Material
B09.115	2	11-18 cm	10YR 3/3 dark brown silt loam, with gravel, pebbles, and cobbles	No Cultural Material
B09.115	3	18-32 cm	10YR 5/6 yellowish brown silt loam, with gravel, pebbles, and cobbles	No Cultural Material
B09.115	4	32-36 cm	10YR 6/3 pale brown silt loam, excavation terminated due to a rock impasse	No Cultural Material
B09.116	1	0-12 cm	10YR 4/3 brown silt loam	No Cultural Material
B09.116	2	12-36 cm	10YR 4/4 dark yellowish brown silt loam, with gravel, pebbles, and cobbles	No Cultural Material
B09.116	3	36-54 cm	10YR 6/3 pale brown sandy clay loam, with gravel, pebbles, and cobbles	No Cultural Material
B09.117	1	0-29 cm	10YR 3/3 dark brown silt loam (plowzone)	No Cultural Material
B09.117	2	29-37 cm	10YR 4/6 dark yellowish brown silt loam, excavation terminated due to a rock impasse	No Cultural Material
B09.118	1	0-9 cm	10YR 4/3 brown silt loam	No Cultural Material
B09.118	2	9-41 cm	10YR 4/4 dark yellowish brown silt loam, with gravel, pebbles, and cobbles	No Cultural Material
B09.118	3	41-53 cm	10YR 6/3 pale brown sandy clay loam, with gravel, pebbles, and cobbles	No Cultural Material
B09.119	1	0-23 cm	10YR 4/4 dark yellowish brown silt loam, with gravel, pebbles, and cobbles (plowzone)	No Cultural Material
B09.119	2	23-38 cm	10YR 5/8 yellowish brown silt loam, with gravel, pebbles, and cobbles	No Cultural Material
B09.119	3	38-42 cm	10YR 4/6 dark yellowish brown silt loam, with gravel, pebbles, and cobbles	No Cultural Material
B09.12	1	0-6 cm	10YR 2/2 very dark brown silt loam	No Cultural Material
B09.12	2	6-36 cm	10YR 4/4 dark yellowish brown silt loam	No Cultural Material
B09.12	3	36-47 cm	10YR 6/4 light yellowish brown sandy clay loam, with gravel	No Cultural Material
B09.120	1	0-16 cm	10YR 4/3 brown silt loam	No Cultural Material
B09.120	2	16-41 cm	7.5YR 4/4 brown silt loam	No Cultural Material
B09.120	3	41-63 cm	10YR 3/4 dark yellowish brown silt loam, with gravel, pebbles, and cobbles	No Cultural Material
B09.120	4	63-70 cm	10YR 6/3 pale brown sandy clay loam, with gravel	No Cultural Material
B09.121	1	0-14 cm	10YR 3/3 dark brown silt loam, with gravel, pebbles, and cobbles (plowzone)	No Cultural Material
B09.121	2	14-40 cm	10YR 4/6 dark yellowish brown silt loam, with gravel, pebbles, and cobbles	No Cultural Material
B09.121	3	40-51 cm	10YR 5/6 yellowish brown silty clay loam, with gravel, pebbles, and cobbles	No Cultural Material

Shovel Test	Stratum	Depth	Soil Description	Artifacts
B09.122	1	0-12 cm	10YR 4/3 brown silt loam	No Cultural Material
B09.122	2	12-40 cm	7.5YR 4/4 brown silt loam, excavation terminated due to a rock impasse	No Cultural Material
B09.123	1	0-23 cm	10YR 3/3 dark brown silt loam (plowzone)	No Cultural Material
B09.123	2	23-43 cm	10YR 4/6 dark yellowish brown silt loam, excavation terminated due to a rock impasse	No Cultural Material
B09.124	1	0-14 cm	10YR 4/3 brown silt loam, with gravel, pebbles, and cobbles	No Cultural Material
B09.124	2	14-52 cm	7.5YR 4/4 brown silt loam, with gravel, pebbles, and cobbles	No Cultural Material
B09.124	3	52-60 cm	10YR 3/4 dark yellowish brown sandy clay loam, with gravel	No Cultural Material
B09.125	1	0-24 cm	10YR 4/4 dark yellowish brown silt loam, with gravel, pebbles, and cobbles	No Cultural Material
B09.125	2	24-34 cm	10YR 5/8 yellowish brown silt loam, with gravel, pebbles, and cobbles	No Cultural Material
B09.125	3	34-41 cm	10YR 4/6 dark yellowish brown silt loam, with gravel, pebbles, and cobbles	No Cultural Material
B09.126	1	0-16 cm	10YR 3/3 dark brown silt loam	No Cultural Material
B09.126	2	16-42 cm	7.5YR 4/4 brown silt loam, with gravel, pebbles, and cobbles	No Cultural Material
B09.127	1	0-26 cm	10YR 3/3 dark brown silt loam, with gravel, pebbles, and cobbles (plowzone)	No Cultural Material
B09.127	2	26-35 cm	10YR 4/6 dark yellowish brown silt loam, with gravel, pebbles, and cobbles	No Cultural Material
B09.127	3	35-42 cm	10YR 5/6 yellowish brown silty clay loam, with gravel, pebbles, and cobbles	No Cultural Material
B09.128	0	0-0 cm		No Cultural Material
B09.129	1	0-30 cm	10YR 3/3 dark brown silt loam	No Cultural Material
B09.129	2	30-40 cm	10YR 3/6 dark yellowish brown silt loam, excavation terminated due to a rock impasse	No Cultural Material
B09.13	1	0-7 cm	10YR 2/2 very dark brown silt loam	No Cultural Material
B09.13	2	7-22 cm	10YR 3/3 dark brown silt loam	No Cultural Material
B09.13	3	22-26 cm	10YR 6/2 light brownish gray sandy clay loam, excavation terminated due to a rock impasse	No Cultural Material
B09.130	1	0-14 cm	10YR 3/3 dark brown silt loam	No Cultural Material
B09.130	2	14-44 cm	10YR 5/6 yellowish brown silt loam	No Cultural Material
B09.130	3	44-46 cm	10YR 4/4 dark yellowish brown silt loam	No Cultural Material
B09.131	1	0-20 cm	10YR 3/3 dark brown silt loam, with gravel, pebbles, and cobbles	No Cultural Material
B09.131	2	20-39 cm	10YR 5/6 yellowish brown silt loam, with gravel, pebbles, and cobbles	No Cultural Material
B09.131	3	39-46 cm	10YR 4/4 dark yellowish brown silt loam, with gravel, pebbles, and cobbles	No Cultural Material
B09.132	1	0-17 cm	10YR 3/3 dark brown silt loam (plowzone)	No Cultural Material
B09.132	2	17-25 cm	10YR 3/3 dark brown silt loam	No Cultural Material
B09.132	3	25-45 cm	10YR 5/6 yellowish brown silt loam	No Cultural Material
B09.132	4	45-49 cm	10YR 4/4 dark yellowish brown silt loam	No Cultural Material
B09.132E	1	0-32 cm	10YR 3/3 dark brown silt loam	No Cultural Material
B09.132E	2	32-58 cm	7.5YR 4/4 brown silt loam, with gravel	No Cultural Material
B09.132N	1	0-21 cm	10YR 3/3 dark brown silt loam, with gravel, pebbles, and cobbles	No Cultural Material
B09.132N	2	21-34 cm	10YR 4/4 dark yellowish brown silt loam, with gravel, pebbles, and cobbles	No Cultural Material
B09.132N	3	34-38 cm	10YR 3/4 dark yellowish brown silt loam, with gravel, pebbles, and cobbles	No Cultural Material
B09.132S	1	0-28 cm	10YR 3/3 dark brown silt loam	No Cultural Material
B09.132S	2	28-39 cm	10YR 4/4 dark yellowish brown silt loam, with gravel, pebbles, and cobbles	No Cultural Material

Shovel Test	Stratum	Depth	Soil Description	Artifacts
B09.132S	3	39-50 cm	7.5YR 4/4 brown silt loam, with gravel, pebbles, and cobbles	No Cultural Material
B09.132S	4	50-68 cm	10YR 5/4 yellowish brown silt loam, with gravel	No Cultural Material
B09.132W	1	0-30 cm	10YR 3/3 dark brown silt loam	No Cultural Material
B09.132W	2	30-46 cm	7.5YR 4/4 brown silt loam, excavation terminated due to a rock impasse	No Cultural Material
B09.133	1	0-20 cm	10YR 3/3 dark brown silt loam	No Cultural Material
B09.133	2	20-29 cm	10YR 3/6 dark yellowish brown silt loam, excavation terminated due to a rock impasse	No Cultural Material
B09.134	1	0-20 cm	10YR 3/3 dark brown silt loam (plowzone)	No Cultural Material
B09.134	2	20-41 cm	10YR 5/6 yellowish brown silt loam, excavation terminated at bedrock	No Cultural Material
B09.135	1	0-24 cm	10YR 3/3 dark brown silt loam	No Cultural Material
B09.135	2	24-40 cm	10YR 5/6 yellowish brown silt loam	No Cultural Material
B09.135	3	40-45 cm	10YR 4/4 dark yellowish brown silt loam	No Cultural Material
B09.136	1	0-23 cm	10YR 3/3 dark brown silt loam, with gravel, pebbles, and cobbles	No Cultural Material
B09.136	2	23-42 cm	10YR 5/6 yellowish brown silt loam, with gravel, pebbles, and cobbles	No Cultural Material
B09.136	3	42-47 cm	10YR 4/4 dark yellowish brown silt loam, with gravel, pebbles, and cobbles	No Cultural Material
B09.137	1	0-19 cm	10YR 3/3 dark brown silt loam, with gravel, pebbles, and cobbles	No Cultural Material
B09.137	2	19-37 cm	10YR 4/3 brown silt loam, with gravel, pebbles, and cobbles	No Cultural Material
B09.137	3	37-47 cm	10YR 4/4 dark yellowish brown silt loam, with gravel, pebbles, and cobbles	No Cultural Material
B09.138	1	0-13 cm	10YR 3/3 dark brown silt loam, with gravel, pebbles, and cobbles	No Cultural Material
B09.138	2	13-34 cm	10YR 5/6 yellowish brown silt loam, with gravel, pebbles, and cobbles	No Cultural Material
B09.138	3	34-42 cm	10YR 4/4 dark yellowish brown silt loam, with gravel, pebbles, and cobbles	No Cultural Material
B09.139	1	0-15 cm	10YR 3/3 dark brown silt loam, with gravel, pebbles, and cobbles	No Cultural Material
B09.139	2	15-28 cm	10YR 4/3 brown silt loam, with gravel, pebbles, and cobbles	No Cultural Material
B09.139	3	28-36 cm	10YR 4/4 dark yellowish brown silt loam, with gravel, pebbles, and cobbles	No Cultural Material
B09.14	1	0-5 cm	10YR 2/2 very dark brown silt loam	No Cultural Material
B09.14	2	5-27 cm	10YR 4/4 dark yellowish brown silt loam	No Cultural Material
B09.14	3	27-43 cm	10YR 6/2 light brownish gray silt loam, excavation terminated due to a rock impasse	No Cultural Material
B09.140	1	0-17 cm	10YR 3/3 dark brown silt loam, with gravel, pebbles, and cobbles	No Cultural Material
B09.140	2	17-36 cm	10YR 4/3 brown silt loam, with gravel, pebbles, and cobbles	No Cultural Material
B09.140	3	36-42 cm	10YR 4/4 dark yellowish brown silt loam, with gravel, pebbles, and cobbles	No Cultural Material
B09.141	1	0-23 cm	10YR 3/3 dark brown silt loam	No Cultural Material
B09.141	2	23-33 cm	10YR 3/4 dark yellowish brown silt loam	No Cultural Material
B09.141	3	33-40 cm	10YR 4/3 brown silt loam	No Cultural Material
B09.142	1	0-16 cm	10YR 3/3 dark brown silt loam, with gravel, pebbles, and cobbles	No Cultural Material
B09.142	2	16-36 cm	10YR 4/3 brown silt loam, with gravel, pebbles, and cobbles	No Cultural Material
B09.142	3	36-44 cm	10YR 4/4 dark yellowish brown silt loam, with gravel, pebbles, and cobbles	No Cultural Material
B09.143	1	0-19 cm	10YR 3/3 dark brown silt loam, with gravel, pebbles, and cobbles	No Cultural Material
B09.143	2	19-33 cm	7.5YR 4/3 brown silt loam, with gravel, pebbles, and cobbles	No Cultural Material
B09.143	3	33-43 cm	7.5YR 4/4 brown silt loam, with gravel, pebbles, and cobbles	No Cultural Material

Shovel Test	Stratum	Depth	Soil Description	Artifacts
B09.143	4	43-52 cm	10YR 4/4 dark yellowish brown silt loam, with gravel, pebbles, and cobbles	No Cultural Material
B09.144	1	0-14 cm	10YR 3/3 dark brown silt loam, with gravel, pebbles, and cobbles	No Cultural Material
B09.144	2	14-37 cm	10YR 6/2 light brownish gray sandy loam, with gravel, pebbles, and cobbles	No Cultural Material
B09.144	3	37-46 cm	10YR 6/3 pale brown silt loam, with gravel, pebbles, and cobbles	No Cultural Material
B09.144	4	46-60 cm	10YR 4/6 dark yellowish brown medium sand, with gravel, pebbles, and cobbles	No Cultural Material
B09.145	1	0-13 cm	10YR 3/3 dark brown silt loam, with gravel, pebbles, and cobbles	No Cultural Material
B09.145	2	13-29 cm	10YR 4/3 brown silt loam, with gravel, pebbles, and cobbles	No Cultural Material
B09.145	3	29-44 cm	7.5YR 4/4 brown sandy loam, with gravel, pebbles, and cobbles	No Cultural Material
B09.146	1	0-18 cm	10YR 3/3 dark brown silt loam, with gravel, pebbles, and cobbles	No Cultural Material
B09.146	2	18-40 cm	7.5YR 4/3 brown sandy loam, with gravel, pebbles, and cobbles	No Cultural Material
B09.146	3	40-61 cm	7.5YR 5/6 strong brown sandy loam, with gravel, pebbles, and cobbles	No Cultural Material
B09.146	4	61-74 cm	10YR 5/6 yellowish brown medium sand, with gravel, pebbles, and cobbles	No Cultural Material
B09.147	1	0-16 cm	10YR 3/3 dark brown silt loam, with gravel, pebbles, and cobbles	No Cultural Material
B09.147	2	16-28 cm	7.5YR 4/3 brown sandy loam, with gravel, pebbles, and cobbles	No Cultural Material
B09.147	3	28-37 cm	7.5YR 5/6 strong brown sandy loam, with gravel, pebbles, and cobbles	No Cultural Material
B09.147	4	37-58 cm	10YR 5/6 yellowish brown medium sand, with gravel, pebbles, and cobbles	No Cultural Material
B09.148	1	0-15 cm	10YR 3/3 dark brown silt loam	No Cultural Material
B09.148	2	15-37 cm	7.5YR 4/3 brown sandy loam, with gravel, pebbles, and cobbles	No Cultural Material
B09.148	3	37-59 cm	7.5YR 5/6 strong brown sandy loam, with gravel, pebbles, and cobbles	No Cultural Material
B09.148	4	59-71 cm	7.5YR 5/4 brown sandy loam, with gravel, pebbles, and cobbles	No Cultural Material
B09.149	1	0-14 cm	10YR 3/3 dark brown silt loam, with gravel, pebbles, and cobbles	No Cultural Material
B09.149	2	14-40 cm	7.5YR 4/3 brown sandy loam, with gravel, pebbles, and cobbles	No Cultural Material
B09.149	3	40-56 cm	7.5YR 5/6 strong brown sandy loam, with gravel, pebbles, and cobbles	No Cultural Material
B09.149	4	56-83 cm	7.5YR 5/4 brown sandy loam, with gravel	No Cultural Material
B09.15	1	0-3 cm	10YR 2/2 very dark brown silt loam	No Cultural Material
B09.15	2	3-19 cm	10YR 3/3 dark brown silt loam	No Cultural Material
B09.15	3	19-35 cm	10YR 6/4 light yellowish brown silt loam	No Cultural Material
B09.150	1	0-15 cm	10YR 3/3 dark brown silt loam, with gravel, pebbles, and cobbles	No Cultural Material
B09.150	2	15-35 cm	7.5YR 4/3 brown sandy loam, with gravel, pebbles, and cobbles	No Cultural Material
B09.150	3	35-47 cm	7.5YR 5/6 strong brown sandy loam, with gravel, pebbles, and cobbles	No Cultural Material
B09.150	4	47-55 cm	7.5YR 5/4 brown sandy loam, with gravel	No Cultural Material
B09.151	1	0-28 cm	10YR 3/3 dark brown sandy loam, with gravel	No Cultural Material
B09.151	2	28-62 cm	10YR 5/6 yellowish brown medium sand, with gravel	No Cultural Material
B09.151	3	62-78 cm	10YR 6/6 brownish yellow medium sand	No Cultural Material
B09.152	1	0-17 cm	7.5YR 2.5/1 black sandy loam, with gravel and pebbles	No Cultural Material
B09.152	2	17-45 cm	7.5YR 4/6 strong brown sandy loam, with gravel and pebbles	No Cultural Material
B09.152	3	45-59 cm	10YR 4/6 dark yellowish brown sandy loam, with gravel and pebbles	No Cultural Material
B09.152	4	59-70 cm	10YR 5/6 yellowish brown medium sand, with gravel and pebbles	No Cultural Material

Shovel Test	Stratum	Depth	Soil Description	Artifacts
B09.153	1	0-28 cm	10YR 3/3 dark brown mottled with 10YR 6/2 light brownish gray sandy loam, with gravel	No Cultural Material
B09.153	2	28-40 cm	7.5YR 4/6 strong brown medium sand, with gravel	No Cultural Material
B09.153	3	40-53 cm	10YR 5/6 yellowish brown medium sand, with gravel	No Cultural Material
B09.154	1	0-30 cm	10YR 3/3 dark brown sandy loam, excavation terminated due to a rock impasse	No Cultural Material
B09.155	1	0-12 cm	10YR 3/3 dark brown silt loam	No Cultural Material
B09.155	2	12-19 cm	10YR 5/3 brown silt loam	No Cultural Material
B09.155	3	19-53 cm	10YR 3/4 dark yellowish brown silt loam	No Cultural Material
B09.155	4	53-61 cm	10YR 6/4 light yellowish brown silt loam	No Cultural Material
B09.156	1	0-16 cm	10YR 3/4 dark yellowish brown sandy loam	No Cultural Material
B09.156	2	16-28 cm	10YR 3/3 dark brown sandy loam	<b>1 cut or wrought nail</b>
B09.156	3	28-41 cm	7.5YR 3/4 dark brown sandy loam	<b>1 cut or wrought nail</b>
B09.156	4	41-68 cm	10YR 6/4 light yellowish brown sandy loam	No Cultural Material
B09.156	5	68-73 cm	10YR 6/3 pale brown medium sand, with gravel	No Cultural Material
B09.157	1	0-38 cm	10YR 3/3 dark brown mottled with 10YR 6/2 light brownish gray sandy loam, with gravel	No Cultural Material
B09.157	2	38-50 cm	7.5YR 4/6 strong brown medium sand, with gravel	No Cultural Material
B09.157	3	50-61 cm	10YR 5/6 yellowish brown medium sand, with gravel	No Cultural Material
B09.158	1	0-21 cm	10YR 3/3 dark brown silt loam	No Cultural Material
B09.158	2	21-68 cm	7.5YR 4/4 brown silt loam, with gravel	No Cultural Material
B09.158	3	68-76 cm	10YR 6/3 pale brown sandy clay loam	No Cultural Material
B09.16	1	0-7 cm	10YR 2/2 very dark brown silt loam	No Cultural Material
B09.16	2	7-26 cm	10YR 3/3 dark brown silt loam	No Cultural Material
B09.16	3	26-47 cm	10YR 6/4 light yellowish brown silt loam	No Cultural Material
B09.160	1	0-21 cm	10YR 3/3 dark brown silt loam	No Cultural Material
B09.160	2	21-56 cm	7.5YR 4/4 brown silt loam, excavation terminated due to a rock impasse	No Cultural Material
B09.161	1	0-30 cm	10YR 6/3 pale brown medium sand	No Cultural Material
B09.17	1	0-7 cm	10YR 2/2 very dark brown silt loam	No Cultural Material
B09.17	2	7-23 cm	10YR 3/3 dark brown silt loam	No Cultural Material
B09.17	3	23-51 cm	10YR 6/4 light yellowish brown silt loam	No Cultural Material
B09.18	1	0-6 cm	10YR 2/2 very dark brown silt loam	No Cultural Material
B09.18	2	6-32 cm	10YR 3/3 dark brown silt loam	No Cultural Material
B09.18	3	32-46 cm	10YR 6/4 light yellowish brown silt loam	No Cultural Material
B09.19	1	0-6 cm	10YR 2/2 very dark brown silt loam	No Cultural Material
B09.19	2	6-30 cm	10YR 3/3 dark brown silt loam	No Cultural Material
B09.19	3	30-31 cm	10YR 6/4 light yellowish brown silt loam	No Cultural Material
B09.20	1	0-7 cm	10YR 2/2 very dark brown silt loam	No Cultural Material
B09.20	2	7-26 cm	10YR 4/4 dark yellowish brown silt loam	No Cultural Material
B09.20	3	23-37 cm	10YR 6/4 light yellowish brown silt loam, excavation terminated due to a rock impasse	No Cultural Material
B09.21	1	0-11 cm	10YR 3/3 dark brown silt loam	No Cultural Material



Shovel Test	Stratum	Depth	Soil Description	Artifacts
B09.21	2	11-27 cm	7.5YR 4/4 brown silt loam, excavation terminated due to a rock impasse	No Cultural Material
B09.22	1	0-15 cm	10YR 2/2 very dark brown silt loam	No Cultural Material
B09.22	2	15-30 cm	10YR 4/6 dark yellowish brown silt loam	No Cultural Material
B09.22	3	30-40 cm	10YR 4/4 dark yellowish brown silt loam	No Cultural Material
B09.23	1	0-13 cm	10YR 3/3 dark brown silt loam	No Cultural Material
B09.23	2	13-32 cm	7.5YR 4/4 brown silt loam	No Cultural Material
B09.23	3	32-46 cm	10YR 4/4 dark yellowish brown silt loam	No Cultural Material
B09.24	1	0-23 cm	10YR 3/3 dark brown silt loam	No Cultural Material
B09.24	2	23-30 cm	10YR 4/6 dark yellowish brown silt loam	No Cultural Material
B09.25	1	0-11 cm	10YR 3/3 dark brown silt loam	No Cultural Material
B09.25	2	11-13 cm	10YR 6/1 gray silt loam	No Cultural Material
B09.25	3	13-27 cm	7.5YR 4/4 brown silt loam	No Cultural Material
B09.25	4	27-35 cm	10YR 4/4 dark yellowish brown silt loam	No Cultural Material
B09.26	1	0-17 cm	10YR 3/3 dark brown silt loam	No Cultural Material
B09.26	2	17-35 cm	10YR 4/6 dark yellowish brown silt loam	No Cultural Material
B09.26	3	35-40 cm	10YR 4/4 dark yellowish brown silt loam	No Cultural Material
B09.27	1	0-12 cm	10YR 3/3 dark brown silt loam	No Cultural Material
B09.27	2	12-28 cm	7.5YR 4/4 brown silt loam	No Cultural Material
B09.27	3	28-36 cm	10YR 6/6 brownish yellow silt loam	No Cultural Material
B09.28	1	0-18 cm	10YR 3/3 dark brown silt loam	No Cultural Material
B09.28	2	18-36 cm	10YR 4/6 dark yellowish brown silt loam	No Cultural Material
B09.28	3	36-46 cm	10YR 4/4 dark yellowish brown silt loam	No Cultural Material
B09.29	1	0-11 cm	10YR 3/3 dark brown silt loam	No Cultural Material
B09.29	2	11-19 cm	7.5YR 4/4 brown silt loam	No Cultural Material
B09.29	3	19-33 cm	10YR 6/6 brownish yellow silt loam	No Cultural Material
B09.30	1	0-25 cm	10YR 3/3 dark brown silt loam	No Cultural Material
B09.30	2	25-36 cm	10YR 4/6 dark yellowish brown silt loam	No Cultural Material
B09.30	3	36-47 cm	10YR 4/4 dark yellowish brown silt loam	No Cultural Material
B09.31	1	0-15 cm	10YR 3/3 dark brown silt loam	No Cultural Material
B09.31	2	15-32 cm	10YR 3/6 dark yellowish brown silt loam	No Cultural Material
B09.31	3	32-44 cm	10YR 5/4 yellowish brown silt loam	No Cultural Material
B09.32	1	0-6 cm	10YR 2/2 very dark brown silt loam, with gravel and pebbles	No Cultural Material
B09.32	2	6-24 cm	10YR 3/3 dark brown silt loam, with gravel and pebbles	No Cultural Material
B09.32	3	24-36 cm	10YR 4/3 brown silt loam, with gravel and pebbles	No Cultural Material
B09.32	4	36-40 cm	10YR 6/3 pale brown silty clay loam, with gravel, pebbles, and cobbles	No Cultural Material
B09.33	1	0-23 cm	10YR 3/3 dark brown silt loam	No Cultural Material
B09.33	2	23-48 cm	10YR 3/6 dark yellowish brown silt loam, excavation terminated due to a rock impasse	No Cultural Material
B09.34	1	0-3 cm	10YR 2/2 very dark brown silt loam, with gravel and pebbles	No Cultural Material

Shovel Test	Stratum	Depth	Soil Description	Artifacts
B09.34	2	3-37 cm	10YR 3/3 dark brown mottled with 10YR 6/4 light yellowish brown silt loam, with gravel and pebbles	No Cultural Material
B09.34	3	37-44 cm	7.5YR 4/4 brown silt loam, with gravel and pebbles	No Cultural Material
B09.34	4	44-58 cm	10YR 6/3 pale brown sandy clay loam, with gravel and pebbles	No Cultural Material
B09.35	1	0-25 cm	10YR 3/3 dark brown mottled with 10YR 6/2 light brownish gray silt loam	No Cultural Material
B09.35	2	25-36 cm	10YR 5/6 yellowish brown silt loam	No Cultural Material
B09.35	3	36-46 cm	10YR 6/4 light yellowish brown sandy loam	No Cultural Material
B09.36	1	0-5 cm	10YR 2/2 very dark brown silt loam, with gravel and pebbles	No Cultural Material
B09.36	2	5-22 cm	10YR 4/4 dark yellowish brown silt loam, excavation terminated due to a rock impasse	No Cultural Material
B09.37	1	0-31 cm	10YR 3/3 dark brown silt loam	No Cultural Material
B09.37	2	31-39 cm	10YR 5/6 yellowish brown silt loam	No Cultural Material
B09.38	1	0-6 cm	10YR 2/2 very dark brown silt loam, with gravel and pebbles	No Cultural Material
B09.38	2	6-25 cm	10YR 4/4 dark yellowish brown silt loam, with gravel	No Cultural Material
B09.38	3	25-33 cm	10YR 4/3 brown silt loam, with gravel and pebbles	No Cultural Material
B09.38	4	33-37 cm	10YR 6/4 light yellowish brown silt loam, with gravel	No Cultural Material
B09.39	1	0-32 cm	10YR 3/3 dark brown silt loam	No Cultural Material
B09.39	2	32-38 cm	10YR 5/6 yellowish brown silt loam	No Cultural Material
B09.39	3	38-50 cm	10YR 6/4 light yellowish brown sandy loam	No Cultural Material
B09.40	1	0-6 cm	10YR 2/2 very dark brown silt loam, with gravel and pebbles	No Cultural Material
B09.40	2	6-28 cm	10YR 4/4 dark yellowish brown silt loam, with gravel and pebbles	No Cultural Material
B09.40	3	28-34 cm	10YR 4/3 brown silt loam, with gravel and pebbles	No Cultural Material
B09.40	4	34-40 cm	10YR 6/4 light yellowish brown silt loam, with gravel	No Cultural Material
B09.41	1	0-8 cm	10YR 2/2 very dark brown silt loam	No Cultural Material
B09.41	2	8-17 cm	10YR 5/2 grayish brown silt loam	No Cultural Material
B09.41	3	17-29 cm	10YR 4/6 dark yellowish brown silt loam	No Cultural Material
B09.41	4	29-47 cm	10YR 5/8 yellowish brown silt loam	No Cultural Material
B09.41	5	47-56 cm	10YR 6/2 light brownish gray silt loam	No Cultural Material
B09.42	1	0-8 cm	10YR 2/2 very dark brown silt loam	No Cultural Material
B09.42	2	8-29 cm	10YR 3/3 dark brown silt loam	No Cultural Material
B09.42	3	29-46 cm	10YR 6/1 gray silt loam	No Cultural Material
B09.42	4	46-51 cm	10YR 6/4 light yellowish brown silty clay loam, with gravel	No Cultural Material
B09.43	1	0-8 cm	10YR 2/2 very dark brown silt loam	No Cultural Material
B09.43	2	8-22 cm	10YR 3/3 dark brown silt loam	No Cultural Material
B09.43	3	22-39 cm	10YR 3/4 dark yellowish brown silt loam	No Cultural Material
B09.43	4	39-48 cm	10YR 6/4 light yellowish brown silt loam	No Cultural Material
B09.44	1	0-7 cm	10YR 2/2 very dark brown silt loam	No Cultural Material
B09.44	2	7-39 cm	10YR 3/3 dark brown silt loam, with gravel	No Cultural Material
B09.44	3	39-46 cm	10YR 6/4 light yellowish brown silty clay loam, with gravel, pebbles, and cobbles	No Cultural Material
B09.45	1	0-9 cm	10YR 2/2 very dark brown silt loam	No Cultural Material

Shovel Test	Stratum	Depth	Soil Description	Artifacts
B09.45	2	9-22 cm	10YR 3/3 dark brown silt loam, with gravel	No Cultural Material
B09.46	1	0-8 cm	10YR 2/2 very dark brown silt loam	No Cultural Material
B09.46	2	8-29 cm	10YR 3/3 dark brown silt loam	No Cultural Material
B09.46	3	29-38 cm	7.5YR 4/4 brown silt loam	No Cultural Material
B09.46	4	38-54 cm	10YR 6/4 light yellowish brown silty clay loam, with gravel	No Cultural Material
B09.47	1	0-7 cm	10YR 2/2 very dark brown silt loam	No Cultural Material
B09.47	2	7-31 cm	10YR 3/4 dark yellowish brown silt loam	No Cultural Material
B09.47	3	31-41 cm	10YR 4/3 brown silt loam	No Cultural Material
B09.48	1	0-7 cm	10YR 2/2 very dark brown silt loam	No Cultural Material
B09.48	2	7-27 cm	10YR 3/4 dark yellowish brown silt loam	No Cultural Material
B09.48	3	27-39 cm	10YR 4/3 brown silt loam	No Cultural Material
B09.48	4	39-63 cm	10YR 6/4 light yellowish brown silty clay loam	No Cultural Material
B09.49	1	0-4 cm	10YR 2/2 very dark brown silt loam	No Cultural Material
B09.49	2	4-26 cm	10YR 3/3 dark brown silt loam	No Cultural Material
B09.49	3	26-47 cm	7.5YR 4/4 brown silt loam, with gravel	No Cultural Material
B09.49	4	47-61 cm	10YR 6/4 light yellowish brown silty clay loam, with gravel	No Cultural Material
B09.50	1	0-7 cm	10YR 2/2 very dark brown silt loam	No Cultural Material
B09.50	2	7-13 cm	10YR 3/3 dark brown silt loam	No Cultural Material
B09.50	3	13-41 cm	7.5YR 4/4 brown silt loam, with gravel	No Cultural Material
B09.50	4	41-63 cm	10YR 6/4 light yellowish brown silty clay loam, with gravel	No Cultural Material
B09.51	1	0-16 cm	10YR 3/3 dark brown silt loam	No Cultural Material
B09.51	2	16-34 cm	7.5YR 4/4 brown silt loam	No Cultural Material
B09.51	3	34-41 cm	10YR 6/8 brownish yellow silt loam	No Cultural Material
B09.52	1	0-28 cm	10YR 3/3 dark brown silt loam	No Cultural Material
B09.52	2	28-47 cm	10YR 6/6 brownish yellow silt loam	No Cultural Material
B09.53	1	0-11 cm	10YR 3/3 dark brown silt loam	No Cultural Material
B09.53	2	11-27 cm	7.5YR 4/4 brown silt loam	No Cultural Material
B09.53	3	27-38 cm	10YR 5/4 yellowish brown silt loam	No Cultural Material
B09.54	1	0-15 cm	7.5YR 2.5/2 very dark brown silt loam	No Cultural Material
B09.54	2	15-28 cm	10YR 4/4 dark yellowish brown silt loam	No Cultural Material
B09.54	3	28-36 cm	10YR 5/4 yellowish brown silt loam	No Cultural Material
B09.55	1	0-16 cm	10YR 3/3 dark brown silt loam	No Cultural Material
B09.55	2	16-28 cm	7.5YR 4/4 brown silt loam	No Cultural Material
B09.55	3	28-39 cm	10YR 5/4 yellowish brown silt loam	No Cultural Material
B09.56	1	0-15 cm	10YR 3/3 dark brown silt loam	No Cultural Material
B09.56	2	15-33 cm	10YR 4/4 dark yellowish brown silt loam	No Cultural Material
B09.56	3	33-40 cm	10YR 5/4 yellowish brown silt loam	No Cultural Material
B09.57	1	0-9 cm	10YR 3/3 dark brown silt loam	No Cultural Material

Shovel Test	Stratum	Depth	Soil Description	Artifacts
B09.57	2	9-11 cm	10YR 6/1 gray silt loam	No Cultural Material
B09.57	3	11-30 cm	7.5YR 4/4 brown silt loam, excavation terminated at bedrock	No Cultural Material
B09.58	1	0-18 cm	10YR 3/3 dark brown silt loam	No Cultural Material
B09.58	2	18-34 cm	10YR 4/4 dark yellowish brown silt loam, excavation terminated due to a rock impasse	No Cultural Material
B09.59	1	0-12 cm	10YR 3/3 dark brown silt loam	No Cultural Material
B09.59	2	12-29 cm	7.5YR 4/4 brown silt loam	No Cultural Material
B09.59	3	29-36 cm	10YR 5/4 yellowish brown silt loam	No Cultural Material
B09.60	1	0-18 cm	10YR 3/3 dark brown silt loam	No Cultural Material
B09.60	2	18-32 cm	10YR 4/4 dark yellowish brown silt loam	No Cultural Material
B09.60	3	32-40 cm	10YR 5/4 yellowish brown silt loam	No Cultural Material
B09.61	1	0-4 cm	10YR 2/2 very dark brown loam	No Cultural Material
B09.61	2	4-22 cm	10YR 3/3 dark brown silt loam	No Cultural Material
B09.61	3	22-27 cm	7.5YR 3/4 dark brown silt loam, with gravel	No Cultural Material
B09.61	4	27-39 cm	10YR 5/6 yellowish brown silt loam, with gravel	No Cultural Material
B09.62	1	0-5 cm	10YR 2/2 very dark brown loam	No Cultural Material
B09.62	2	5-18 cm	10YR 3/3 dark brown silt loam	No Cultural Material
B09.62	3	18-25 cm	7.5YR 3/4 dark brown silt loam, with gravel	No Cultural Material
B09.62	4	25-39 cm	10YR 5/6 yellowish brown silt loam, with gravel	No Cultural Material
B09.62	5	39-49 cm	10YR 6/3 pale brown silty clay loam, with gravel, pebbles, and cobbles	No Cultural Material
B09.63	1	0-5 cm	10YR 2/2 very dark brown loam	No Cultural Material
B09.63	2	5-14 cm	10YR 3/3 dark brown silt loam	No Cultural Material
B09.63	3	14-26 cm	7.5YR 4/3 brown silt loam	No Cultural Material
B09.63	4	26-32 cm	10YR 5/6 yellowish brown silt loam, with gravel	No Cultural Material
B09.63	5	32-40 cm	10YR 6/4 light yellowish brown silty clay loam, excavation terminated at bedrock	No Cultural Material
B09.64	1	0-4 cm	10YR 2/2 very dark brown loam	No Cultural Material
B09.64	2	4-16 cm	10YR 3/3 dark brown silt loam	No Cultural Material
B09.64	3	16-38 cm	10YR 4/6 dark yellowish brown silt loam, with gravel	No Cultural Material
B09.64	4	38-50 cm	10YR 6/4 light yellowish brown silty clay loam, with gravel, pebbles, and cobbles	No Cultural Material
B09.65	1	0-3 cm	10YR 2/2 very dark brown loam	No Cultural Material
B09.65	2	3-11 cm	10YR 3/3 dark brown silt loam	No Cultural Material
B09.65	3	11-17 cm	10YR 4/6 dark yellowish brown silt loam, excavation terminated at bedrock	No Cultural Material
B09.66	1	0-4 cm	10YR 2/2 very dark brown loam	No Cultural Material
B09.66	2	4-11 cm	10YR 3/3 dark brown silt loam	No Cultural Material
B09.66	3	11-39 cm	10YR 4/6 dark yellowish brown silt loam, with gravel, pebbles, and cobbles	No Cultural Material
B09.66	4	39-52 cm	10YR 6/4 light yellowish brown silty clay loam, with gravel, pebbles, and cobbles	No Cultural Material
B09.67	1	0-3 cm	10YR 2/2 very dark brown loam	No Cultural Material
B09.67	2	3-9 cm	10YR 4/3 brown silt loam	No Cultural Material
B09.67	3	9-15 cm	7.5YR 3/4 dark brown silt loam, with gravel, pebbles, and cobbles	No Cultural Material

Shovel Test	Stratum	Depth	Soil Description	Artifacts
B09.67	4	15-29 cm	10YR 4/6 dark yellowish brown silt loam, with gravel, pebbles, and cobbles	No Cultural Material
B09.67	5	29-33 cm	10YR 6/3 pale brown silty clay loam, with gravel, pebbles, and cobbles	No Cultural Material
B09.68	1	0-5 cm	10YR 2/2 very dark brown loam	No Cultural Material
B09.68	2	5-13 cm	10YR 3/3 dark brown silt loam	No Cultural Material
B09.68	3	13-17 cm	7.5YR 4/3 brown silt loam	No Cultural Material
B09.68	4	17-40 cm	10YR 5/6 yellowish brown silt loam, with gravel, pebbles, and cobbles	No Cultural Material
B09.68	5	40-52 cm	10YR 6/3 pale brown silty clay loam, with gravel, pebbles, and cobbles	No Cultural Material
B09.69	1	0-4 cm	10YR 2/2 very dark brown loam	No Cultural Material
B09.69	2	4-20 cm	10YR 3/3 dark brown silt loam, with gravel, pebbles, and cobbles	No Cultural Material
B09.69	3	20-33 cm	10YR 5/4 yellowish brown silt loam, with gravel, pebbles, and cobbles	No Cultural Material
B09.69	4	33-50 cm	10YR 6/4 light yellowish brown silty clay loam, with gravel, pebbles, and cobbles	No Cultural Material
B09.69E	1	0-9 cm	10YR 3/3 dark brown silt loam	No Cultural Material
B09.69E	2	9-27 cm	10YR 5/4 yellowish brown silt loam, with gravel, pebbles, and cobbles	No Cultural Material
B09.69E	3	27-33 cm	10YR 6/3 pale brown silty clay loam, with gravel, pebbles, and cobbles	No Cultural Material
B09.69N	1	0-5 cm	10YR 2/2 very dark brown loam	No Cultural Material
B09.69N	2	5-18 cm	10YR 4/3 brown silt loam	No Cultural Material
B09.69N	3	18-29 cm	10YR 5/4 yellowish brown silt loam, with gravel and pebbles	No Cultural Material
B09.69N	4	29-40 cm	10YR 6/4 light yellowish brown silty clay loam, with gravel and pebbles	No Cultural Material
B09.69S	1	0-9 cm	10YR 2/2 very dark brown loam	No Cultural Material
B09.69S	2	9-21 cm	10YR 5/4 yellowish brown silt loam, with gravel, pebbles, and cobbles	No Cultural Material
B09.69S	3	21-37 cm	10YR 5/4 yellowish brown silt loam, with gravel and pebbles	No Cultural Material
B09.69S	4	37-47 cm	10YR 6/3 pale brown silty clay loam, with gravel, pebbles, and cobbles	No Cultural Material
B09.69W	1	0-6 cm	10YR 2/2 very dark brown loam	No Cultural Material
B09.69W	2	6-10 cm	10YR 3/3 dark brown silt loam	No Cultural Material
B09.69W	3	10-22 cm	7.5YR 3/4 dark brown silt loam	No Cultural Material
B09.69W	4	22-32 cm	10YR 5/4 yellowish brown silt loam, with gravel, pebbles, and cobbles	No Cultural Material
B09.69W	5	32-45 cm	10YR 6/4 light yellowish brown silty clay loam, with gravel, pebbles, and cobbles	No Cultural Material
B09.70	1	0-6 cm	10YR 2/2 very dark brown loam	No Cultural Material
B09.70	2	6-15 cm	10YR 3/3 dark brown silt loam, with gravel	No Cultural Material
B09.70	3	15-35 cm	10YR 5/4 yellowish brown silt loam, with gravel and pebbles	No Cultural Material
B09.70	4	35-45 cm	10YR 6/3 pale brown silty clay loam, with gravel and pebbles	No Cultural Material
B09.71	1	0-3 cm	10YR 2/2 very dark brown loam	No Cultural Material
B09.71	2	3-17 cm	10YR 3/3 dark brown silt loam, with gravel	No Cultural Material
B09.71	3	17-32 cm	10YR 5/4 yellowish brown silt loam, with gravel and pebbles	No Cultural Material
B09.71	4	32-40 cm	10YR 6/3 pale brown silty clay loam, with gravel, pebbles, and cobbles	No Cultural Material
B09.72	1	0-6 cm	10YR 2/2 very dark brown loam	No Cultural Material
B09.72	2	6-16 cm	10YR 3/3 dark brown silt loam, with gravel	No Cultural Material
B09.72	3	16-20 cm	7.5YR 3/4 dark brown silt loam, with gravel	No Cultural Material

Shovel Test	Stratum	Depth	Soil Description	Artifacts
B09.72	4	20-36 cm	10YR 5/3 brown silt loam, with gravel and pebbles	No Cultural Material
B09.72	5	36-45 cm	10YR 6/3 pale brown silty clay loam, with gravel and pebbles	No Cultural Material
B09.73	1	0-2 cm	10YR 2/2 very dark brown loam	No Cultural Material
B09.73	2	2-22 cm	10YR 3/3 dark brown silt loam	No Cultural Material
B09.73	3	22-37 cm	10YR 5/4 yellowish brown silt loam, with gravel, pebbles, and cobbles	No Cultural Material
B09.73	4	37-55 cm	10YR 6/4 light yellowish brown silt loam, with gravel, pebbles, and cobbles	No Cultural Material
B09.74	1	0-5 cm	10YR 2/2 very dark brown loam	No Cultural Material
B09.74	2	5-16 cm	10YR 3/3 dark brown silt loam	No Cultural Material
B09.74	3	16-21 cm	7.5YR 4/3 brown silt loam, with gravel	No Cultural Material
B09.74	4	21-33 cm	10YR 5/4 yellowish brown silt loam, with gravel and pebbles	No Cultural Material
B09.74	5	33-48 cm	10YR 6/3 pale brown silty clay loam, with gravel	No Cultural Material
B09.75	1	0-15 cm	10YR 3/3 dark brown silt loam	No Cultural Material
B09.75	2	15-27 cm	10YR 5/6 yellowish brown silt loam	No Cultural Material
B09.75	3	27-40 cm	10YR 6/4 light yellowish brown sandy loam	No Cultural Material
B09.76	1	0-5 cm	10YR 2/2 very dark brown silt loam	No Cultural Material
B09.76	2	5-23 cm	10YR 3/3 dark brown silt loam	No Cultural Material
B09.76	3	23-43 cm	10YR 5/6 yellowish brown silt loam	No Cultural Material
B09.76	4	43-46 cm	10YR 6/4 light yellowish brown sandy loam	No Cultural Material
B09.77	1	0-20 cm	10YR 3/3 dark brown silt loam	No Cultural Material
B09.77	2	20-46 cm	10YR 3/6 dark yellowish brown silt loam, excavation terminated due to a rock impasse	No Cultural Material
B09.78	1	0-4 cm	10YR 2/2 very dark brown silt loam	No Cultural Material
B09.78	2	4-23 cm	10YR 3/3 dark brown silt loam	No Cultural Material
B09.78	3	23-43 cm	10YR 3/3 dark brown silt loam	No Cultural Material
B09.78	4	43-46 cm	10YR 4/4 dark yellowish brown silt loam, excavation terminated due to a rock impasse	No Cultural Material
B09.79	1	0-16 cm	10YR 3/3 dark brown silt loam	No Cultural Material
B09.79	2	16-35 cm	10YR 3/6 dark yellowish brown silt loam	No Cultural Material
B09.79	3	35-46 cm	10YR 6/4 light yellowish brown sandy loam	No Cultural Material
B09.80	1	0-4 cm	10YR 3/2 very dark grayish brown silt loam	No Cultural Material
B09.80	2	4-24 cm	10YR 3/3 dark brown silt loam	No Cultural Material
B09.80	3	24-40 cm	10YR 3/6 dark yellowish brown silt loam	<b>1 cut or wrought nail</b>
B09.80	4	40-47 cm	10YR 6/4 light yellowish brown sandy loam	No Cultural Material
B09.81	1	0-9 cm	10YR 2/2 very dark brown silt loam	No Cultural Material
B09.81	2	9-52 cm	10YR 3/3 dark brown silt loam	No Cultural Material
B09.81	3	52-57 cm	10YR 6/4 light yellowish brown silt loam	No Cultural Material
B09.82	1	0-7 cm	10YR 2/2 very dark brown silt loam	No Cultural Material
B09.82	2	7-29 cm	10YR 3/3 dark brown silt loam	No Cultural Material
B09.82	3	29-48 cm	7.5YR 4/4 brown silt loam, with gravel	No Cultural Material
B09.82	4	48-53 cm	10YR 6/4 light yellowish brown silty clay loam, with gravel	No Cultural Material

Shovel Test	Stratum	Depth	Soil Description	Artifacts
B09.83	1	0-13 cm	10YR 2/2 very dark brown silt loam	No Cultural Material
B09.83	2	13-21 cm	10YR 3/6 dark yellowish brown silt loam	No Cultural Material
B09.83	3	21-34 cm	10YR 5/4 yellowish brown silt loam, excavation terminated due to a rock impasse	No Cultural Material
B09.84	1	0-8 cm	10YR 2/2 very dark brown silt loam	No Cultural Material
B09.84	2	8-26 cm	10YR 3/3 dark brown silt loam	No Cultural Material
B09.84	3	26-40 cm	10YR 6/4 light yellowish brown silty clay loam, with gravel	No Cultural Material
B09.85	1	0-10 cm	10YR 2/2 very dark brown silt loam	No Cultural Material
B09.85	2	10-26 cm	10YR 3/3 dark brown silt loam	No Cultural Material
B09.85	3	26-43 cm	10YR 6/2 light brownish gray silt loam	No Cultural Material
B09.85	4	43-51 cm	10YR 5/4 yellowish brown silt loam	No Cultural Material
B09.86	1	0-9 cm	10YR 2/2 very dark brown silt loam	No Cultural Material
B09.86	2	9-34 cm	10YR 3/3 dark brown silt loam	No Cultural Material
B09.86	3	34-43 cm	10YR 6/2 light brownish gray silt loam	No Cultural Material
B09.87	1	0-16 cm	10YR 2/2 very dark brown silt loam	No Cultural Material
B09.87	2	16-22 cm	10YR 3/3 dark brown silt loam	No Cultural Material
B09.87	3	22-26 cm	10YR 6/2 light brownish gray silt loam	No Cultural Material
B09.87	4	26-48 cm	10YR 5/4 yellowish brown silt loam	No Cultural Material
B09.88	1	0-4 cm	10YR 2/2 very dark brown silt loam	No Cultural Material
B09.88	2	4-29 cm	10YR 3/3 dark brown silt loam	No Cultural Material
B09.88	3	29-38 cm	10YR 6/2 light brownish gray silt loam	No Cultural Material
B09.89	1	0-4 cm	10YR 2/2 very dark brown silt loam	No Cultural Material
B09.89	2	4-16 cm	10YR 3/3 dark brown silt loam	No Cultural Material
B09.89	3	16-29 cm	7.5YR 4/4 brown silt loam, with gravel	No Cultural Material
B09.89	4	29-41 cm	10YR 6/4 light yellowish brown silty clay loam, with gravel	No Cultural Material
B09.90	1	0-2 cm	10YR 2/2 very dark brown silt loam	No Cultural Material
B09.90	2	2-26 cm	10YR 3/3 dark brown silt loam	No Cultural Material
B09.90	3	26-49 cm	7.5YR 4/6 strong brown silt loam, excavation terminated due to a rock impasse	No Cultural Material
B09.91	1	0-24 cm	10YR 3/3 dark brown silt loam	No Cultural Material
B09.91	2	24-41 cm	10YR 3/6 dark yellowish brown silt loam	No Cultural Material
B09.91	3	41-44 cm	10YR 5/4 yellowish brown sandy loam, excavation terminated due to a rock impasse	No Cultural Material
B09.92	1	0-5 cm	10YR 2/2 very dark brown silt loam	No Cultural Material
B09.92	2	5-23 cm	10YR 4/4 dark yellowish brown silt loam	No Cultural Material
B09.92	3	23-38 cm	10YR 3/6 dark yellowish brown sandy loam	No Cultural Material
B09.92	4	38-40 cm	10YR 5/4 yellowish brown sandy loam	No Cultural Material
B09.93	1	0-16 cm	10YR 3/3 dark brown silt loam	No Cultural Material
B09.93	2	16-28 cm	10YR 3/6 dark yellowish brown silt loam	No Cultural Material
B09.93	3	28-40 cm	10YR 5/4 yellowish brown sandy loam	No Cultural Material
B09.94	1	0-5 cm	10YR 2/2 very dark brown silt loam	No Cultural Material

Shovel Test	Stratum	Depth	Soil Description	Artifacts
B09.94	2	5-26 cm	10YR 4/4 dark yellowish brown silt loam	No Cultural Material
B09.94	3	26-38 cm	10YR 3/6 dark yellowish brown sandy loam	No Cultural Material
B09.95	1	0-26 cm	10YR 3/3 dark brown silt loam	No Cultural Material
B09.95	2	26-32 cm	10YR 3/6 dark yellowish brown silt loam, excavation terminated due to a rock impasse	No Cultural Material
B09.96	1	0-22 cm	10YR 3/2 very dark grayish brown silt loam	No Cultural Material
B09.96	2	22-46 cm	7.5YR 4/4 brown silt loam	No Cultural Material
B09.96	3	46-52 cm	10YR 4/6 dark yellowish brown silt loam	No Cultural Material
B09.96	4	52-5 cm	10YR 5/4 yellowish brown silt loam	No Cultural Material
B09.97	1	0-22 cm	10YR 3/3 dark brown silt loam	No Cultural Material
B09.97	2	22-36 cm	7.5YR 4/4 brown silt loam	No Cultural Material
B09.97	3	36-46 cm	10YR 5/4 yellowish brown sandy loam	No Cultural Material
B09.98	1	0-17 cm	10YR 3/2 very dark grayish brown silt loam	No Cultural Material
B09.98	2	17-50 cm	7.5YR 4/4 brown silt loam, with gravel	No Cultural Material
B09.98	3	50-54 cm	10YR 5/4 yellowish brown sandy loam	No Cultural Material
B09.99	1	0-12 cm	10YR 3/3 dark brown mottled with 10YR 6/2 light brownish gray silt loam	No Cultural Material
B09.99	2	12-27 cm	10YR 3/6 dark yellowish brown silt loam	No Cultural Material
B09.99	3	27-36 cm	10YR 4/3 brown silt loam	No Cultural Material
B09.99	4	36-46 cm	10YR 5/4 yellowish brown silt loam	No Cultural Material
B10.01	1	0-20 cm	10YR 3/2 very dark grayish brown silty clay loam	No Cultural Material
B10.01	2	20-39 cm	10YR 4/6 dark yellowish brown silty clay loam	No Cultural Material
B10.02	1	0-18 cm	10YR 3/2 very dark grayish brown silty clay loam	No Cultural Material
B10.02	2	18-39 cm	10YR 4/6 dark yellowish brown silty clay loam	No Cultural Material
B10.03	1	0-16 cm	10YR 3/2 very dark grayish brown silty clay loam	No Cultural Material
B10.03	2	16-30 cm	10YR 4/6 dark yellowish brown silty clay loam	No Cultural Material
B10.04	1	0-28 cm	10YR 3/2 very dark grayish brown silty clay loam	No Cultural Material
B10.04	2	28-36 cm	10YR 4/6 dark yellowish brown silty clay loam	No Cultural Material
B10.05	1	0-25 cm	10YR 3/2 very dark grayish brown silty clay loam	No Cultural Material
B10.05	2	25-38 cm	10YR 4/6 dark yellowish brown silty clay loam	No Cultural Material
B10.06	1	0-18 cm	10YR 3/2 very dark grayish brown silty clay loam	No Cultural Material
B10.06	2	18-29 cm	10YR 4/6 dark yellowish brown silty clay loam	No Cultural Material
B10.07	1	0-23 cm	10YR 3/2 very dark grayish brown silty clay loam	No Cultural Material
B10.07	2	23-33 cm	10YR 4/6 dark yellowish brown silty clay loam	No Cultural Material
B10.08	1	0-26 cm	10YR 3/2 very dark grayish brown silty clay loam	No Cultural Material
B10.08	2	26-33 cm	10YR 4/6 dark yellowish brown silty clay loam	No Cultural Material
B10.09	1	0-27 cm	10YR 3/2 very dark grayish brown silty clay loam	No Cultural Material
B10.09	2	27-33 cm	10YR 4/6 dark yellowish brown silty clay loam	No Cultural Material
B11.01	1	0-23 cm	10YR 4/2 dark grayish brown silty clay loam	No Cultural Material
B11.01	2	23-38 cm	10YR 2/1 black mottled with 10YR 4/3 brown silty clay loam	No Cultural Material



Shovel Test	Stratum	Depth	Soil Description	Artifacts
B11.02	1	0-18 cm	10YR 4/2 dark grayish brown silty clay loam	No Cultural Material
B11.02	2	18-45 cm	10YR 2/1 black mottled with 10YR 5/3 brown sandy clay loam	No Cultural Material
B11.03	1	0-20 cm	10YR 4/2 dark grayish brown silty clay loam	No Cultural Material
B11.03	2	20-40 cm	10YR 2/1 black mottled with 10YR 5/3 brown sandy clay loam	No Cultural Material
B11.03	3	40-49 cm	7.5YR 4/6 strong brown sandy clay loam	No Cultural Material
B11.04	1	0-24 cm	10YR 4/2 dark grayish brown silty clay loam	No Cultural Material
B11.04	2	24-38 cm	10YR 2/1 black mottled with 10YR 5/3 brown sandy clay loam	No Cultural Material
B11.04	3	38-40 cm	7.5YR 4/6 strong brown sandy clay loam	No Cultural Material
B11.05	1	0-25 cm	10YR 4/2 dark grayish brown silty clay loam	No Cultural Material
B11.05	2	25-37 cm	10YR 2/1 black mottled with 10YR 5/3 brown sandy clay loam	No Cultural Material
B11.05	3	37-42 cm	7.5YR 4/6 strong brown sandy clay loam	No Cultural Material
B11.06	1	0-22 cm	10YR 4/2 dark grayish brown silty clay loam	No Cultural Material
B11.06	2	22-30 cm	10YR 2/1 black mottled with 10YR 5/3 brown sandy clay loam	No Cultural Material
B11.06	3	30-43 cm	10YR 5/6 yellowish brown sandy clay loam	No Cultural Material
B11.07	1	0-21 cm	10YR 4/2 dark grayish brown silty clay loam	No Cultural Material
B11.07	2	21-32 cm	10YR 2/1 black silty clay loam	No Cultural Material
B11.07	3	32-48 cm	10YR 5/6 yellowish brown silty clay loam	No Cultural Material
B11.08	1	0-21 cm	10YR 4/3 brown silty clay loam	No Cultural Material
B11.08	2	21-29 cm	10YR 4/4 dark yellowish brown silty clay loam	No Cultural Material
B11.08	3	29-30 cm	10YR 5/4 yellowish brown silty clay loam	No Cultural Material
B11.09	1	0-22 cm	10YR 4/3 brown silty clay loam (plowzone)	No Cultural Material
B11.09	2	22-36 cm	10YR 4/4 dark yellowish brown silty clay loam	No Cultural Material
B11.09	3	36-39 cm	10YR 5/4 yellowish brown silty clay loam	No Cultural Material
B11.10	1	0-23 cm	10YR 4/3 brown silty clay loam (plowzone)	No Cultural Material
B11.10	2	23-35 cm	10YR 4/4 dark yellowish brown silty clay loam	No Cultural Material
B11.11	1	0-20 cm	10YR 4/3 brown silty clay loam	No Cultural Material
B11.11	2	20-29 cm	10YR 4/4 dark yellowish brown silty clay loam	No Cultural Material
B11.11	3	29-41 cm	10YR 5/4 yellowish brown silty clay loam	No Cultural Material
B11.12	1	0-19 cm	10YR 4/3 brown silty clay loam	No Cultural Material
B11.12	2	19-40 cm	10YR 4/4 dark yellowish brown silty clay loam	No Cultural Material
B11.13	1	0-20 cm	10YR 4/3 brown silty clay loam	No Cultural Material
B11.13	2	20-28 cm	10YR 4/4 dark yellowish brown silty clay loam	No Cultural Material
B11.13	3	28-35 cm	10YR 5/4 yellowish brown silty clay loam	No Cultural Material
B11.14	1	0-28 cm	10YR 4/4 dark yellowish brown silt loam	No Cultural Material
B11.14	2	28-36 cm	10YR 5/4 yellowish brown silt loam	No Cultural Material
B11.15	1	0-24 cm	10YR 4/2 dark grayish brown silty clay loam, with gravel, pebbles, and cobbles	No Cultural Material
B11.15	2	24-35 cm	10YR 5/3 brown silty clay loam, with gravel, pebbles, and cobbles	No Cultural Material
B11.15	3	35-42 cm	10YR 5/4 yellowish brown silty clay loam, with gravel, pebbles, and cobbles	No Cultural Material

Shovel Test	Stratum	Depth	Soil Description	Artifacts
B11.16	1	0-20 cm	10YR 4/3 brown silty clay loam, with gravel, pebbles, and cobbles	No Cultural Material
B11.16	2	20-29 cm	10YR 5/3 brown silty clay loam, with gravel, pebbles, and cobbles	No Cultural Material
B11.16	3	29-44 cm	10YR 5/4 yellowish brown silty clay loam, with gravel, pebbles, and cobbles	No Cultural Material
B11.17	1	0-24 cm	10YR 4/3 brown silty clay loam, with gravel, pebbles, and cobbles	No Cultural Material
B11.17	2	24-35 cm	10YR 5/3 brown silty clay loam, with gravel, pebbles, and cobbles	No Cultural Material
B11.17	3	35-43 cm	10YR 5/4 yellowish brown silty clay loam, with gravel, pebbles, and cobbles	No Cultural Material
B11.18	1	0-19 cm	10YR 4/3 brown silty clay loam, with gravel, pebbles, and cobbles	No Cultural Material
B11.18	2	19-33 cm	10YR 5/3 brown silty clay loam, with gravel, pebbles, and cobbles	No Cultural Material
B11.18	3	33-42 cm	10YR 5/4 yellowish brown silty clay loam, with gravel, pebbles, and cobbles	No Cultural Material
B11.19	1	0-25 cm	10YR 4/4 dark yellowish brown silty clay loam, with gravel, pebbles, and cobbles (plowzone)	No Cultural Material
B11.19	2	25-34 cm	10YR 5/3 brown silty clay loam, with gravel, pebbles, and cobbles	No Cultural Material
B11.19	3	34-46 cm	10YR 5/4 yellowish brown silty clay loam, with gravel, pebbles, and cobbles	No Cultural Material
B11.20	1	0-21 cm	10YR 4/3 brown silty clay loam, with gravel, pebbles, and cobbles (plowzone)	No Cultural Material
B11.20	2	21-32 cm	10YR 5/3 brown silty clay loam, with gravel, pebbles, and cobbles	No Cultural Material
B11.20	3	32-44 cm	10YR 5/4 yellowish brown silty clay loam, with gravel, pebbles, and cobbles	No Cultural Material
B11.21	1	0-16 cm	10YR 4/3 brown silty clay loam, with gravel, pebbles, and cobbles (plowzone)	No Cultural Material
B11.21	2	16-32 cm	10YR 5/3 brown silty clay loam, with gravel, pebbles, and cobbles	No Cultural Material
B11.21	3	32-42 cm	10YR 5/4 yellowish brown silty clay loam, with gravel, pebbles, and cobbles	No Cultural Material
B11.22	1	0-21 cm	10YR 3/4 dark yellowish brown silt loam	No Cultural Material
B11.22	2	21-36 cm	10YR 5/4 yellowish brown silty clay loam	No Cultural Material
B11.22	3	36-40 cm	10YR 6/3 pale brown silty clay loam	No Cultural Material
B11.23	1	0-27 cm	10YR 3/4 dark yellowish brown silt loam	No Cultural Material
B11.23	2	27-46 cm	10YR 5/4 yellowish brown silty clay loam	No Cultural Material
B11.23	3	46-54 cm	10YR 6/3 pale brown silty clay loam	No Cultural Material
B11.24	1	0-26 cm	10YR 3/4 dark yellowish brown silt loam	No Cultural Material
B11.24	2	26-43 cm	10YR 5/4 yellowish brown silty clay loam	No Cultural Material
B11.24	3	43-50 cm	10YR 6/3 pale brown silty clay loam	No Cultural Material
B11.25	1	0-28 cm	10YR 3/4 dark yellowish brown silt loam	No Cultural Material
B11.25	2	28-44 cm	10YR 5/4 yellowish brown silty clay loam	No Cultural Material
B11.25	3	44-56 cm	10YR 6/3 pale brown mottled with 10YR 6/2 light brownish gray silty clay loam	No Cultural Material
B11.26	1	0-26 cm	10YR 3/4 dark yellowish brown silt loam	No Cultural Material
B11.26	2	26-42 cm	10YR 5/4 yellowish brown silty clay loam	No Cultural Material
B11.26	3	42-60 cm	10YR 6/3 pale brown silty clay loam	No Cultural Material
B11.27	1	0-23 cm	10YR 3/4 dark yellowish brown silt loam	No Cultural Material
B11.27	2	23-40 cm	10YR 5/4 yellowish brown silty clay loam	No Cultural Material
B11.27	3	40-52 cm	10YR 6/3 pale brown silty clay loam	No Cultural Material
B11.28	1	0-28 cm	10YR 3/4 dark yellowish brown silt loam	No Cultural Material
B11.28	2	28-42 cm	10YR 5/4 yellowish brown silty clay loam	No Cultural Material

Shovel Test	Stratum	Depth	Soil Description	Artifacts
B11.28	3	42-51 cm	10YR 6/3 pale brown silty clay loam	No Cultural Material
B11.29	1	0-15 cm	10YR 3/3 dark brown silt loam	No Cultural Material
B11.29	2	15-37 cm	10YR 4/6 dark yellowish brown silty clay loam	No Cultural Material
B11.29	3	37-43 cm	10YR 6/3 pale brown silty clay loam, watertable	No Cultural Material
B11.30	1	0-18 cm	10YR 3/3 dark brown silt loam	No Cultural Material
B11.30	2	18-39 cm	10YR 4/6 dark yellowish brown silty clay loam	No Cultural Material
B11.30	3	39-45 cm	10YR 6/3 pale brown silty clay loam, watertable	No Cultural Material
B11.31	1	0-14 cm	10YR 3/3 dark brown silt loam	No Cultural Material
B11.31	2	14-31 cm	10YR 4/6 dark yellowish brown silty clay loam	No Cultural Material
B11.31	3	31-40 cm	10YR 6/3 pale brown silty clay loam	No Cultural Material
B11.32	1	0-20 cm	10YR 3/3 dark brown silt loam	No Cultural Material
B11.32	2	20-35 cm	10YR 4/6 dark yellowish brown silty clay loam	No Cultural Material
B11.32	3	35-47 cm	10YR 6/3 pale brown silty clay loam	No Cultural Material
B11.33	1	0-19 cm	10YR 3/3 dark brown silt loam	No Cultural Material
B11.33	2	19-33 cm	10YR 4/6 dark yellowish brown silty clay loam	No Cultural Material
B11.33	3	33-48 cm	10YR 6/3 pale brown silty clay loam	No Cultural Material
B11.34	1	0-23 cm	10YR 3/3 dark brown silt loam	No Cultural Material
B11.34	2	23-39 cm	10YR 4/6 dark yellowish brown silty clay loam	No Cultural Material
B11.34	3	39-50 cm	10YR 6/3 pale brown silty clay loam	No Cultural Material
B11.35	1	0-21 cm	10YR 3/3 dark brown silt loam	No Cultural Material
B11.35	2	21-42 cm	10YR 4/6 dark yellowish brown silty clay loam	No Cultural Material
B11.35	3	42-47 cm	10YR 6/3 pale brown silty clay loam	No Cultural Material
B11.36	1	0-20 cm	10YR 3/3 dark brown silty clay loam	No Cultural Material
B11.36	2	20-33 cm	10YR 4/3 brown silty clay loam	No Cultural Material
B11.36	3	33-43 cm	10YR 6/4 light yellowish brown mottled with 10YR 6/6 brownish yellow sandy clay loam	No Cultural Material
B11.37	1	0-24 cm	10YR 3/3 dark brown silty clay loam	No Cultural Material
B11.37	2	24-33 cm	10YR 4/3 brown silty clay loam	No Cultural Material
B11.37	3	33-43 cm	10YR 6/4 light yellowish brown mottled with 10YR 6/6 brownish yellow sandy clay loam	No Cultural Material
B11.38	1	0-26 cm	10YR 3/3 dark brown silty clay loam	No Cultural Material
B11.38	2	26-40 cm	10YR 6/4 light yellowish brown mottled with 10YR 6/6 brownish yellow sandy clay loam	No Cultural Material
B11.39	1	0-32 cm	10YR 3/3 dark brown silty clay loam	No Cultural Material
B11.39	2	32-50 cm	10YR 6/4 light yellowish brown mottled with 10YR 6/6 brownish yellow sandy clay loam	No Cultural Material
B11.40	1	0-18 cm	10YR 3/3 dark brown silty clay loam	No Cultural Material
B11.40	2	18-26 cm	10YR 3/6 dark yellowish brown silty clay loam	No Cultural Material
B11.40	3	26-39 cm	10YR 6/4 light yellowish brown mottled with 10YR 6/6 brownish yellow sandy clay loam	No Cultural Material
B11.41	1	0-27 cm	10YR 3/3 dark brown silty clay loam	No Cultural Material
B11.41	2	27-37 cm	10YR 6/4 light yellowish brown mottled with 10YR 6/6 brownish yellow sandy clay loam	No Cultural Material
B11.42	1	0-19 cm	10YR 3/3 dark brown silty clay loam	No Cultural Material

Shovel Test	Stratum	Depth	Soil Description	Artifacts
B11.42	2	19-35 cm	10YR 6/4 light yellowish brown mottled with 10YR 6/6 brownish yellow sandy clay loam	No Cultural Material
B11.43	1	0-18 cm	10YR 3/3 dark brown silt loam (plowzone)	No Cultural Material
B11.43	2	18-28 cm	10YR 4/3 brown silt loam	No Cultural Material
B11.43	3	28-40 cm	10YR 6/2 light brownish gray mottled with 10YR 6/4 light yellowish brown silty clay loam	No Cultural Material
B11.44	1	0-20 cm	10YR 3/3 dark brown silt loam (plowzone)	No Cultural Material
B11.44	2	20-25 cm	10YR 4/3 brown silt loam, with gravel, pebbles, and cobbles	No Cultural Material
B11.44	3	25-38 cm	10YR 6/2 light brownish gray silty clay loam	No Cultural Material
B11.45	1	0-22 cm	10YR 3/3 dark brown silt loam (plowzone)	No Cultural Material
B11.45	2	22-28 cm	10YR 4/3 brown silt loam	No Cultural Material
B11.45	3	28-45 cm	10YR 6/3 pale brown mottled with 10YR 6/6 brownish yellow medium sand	No Cultural Material
B11.46	1	0-16 cm	10YR 3/3 dark brown silt loam (plowzone)	No Cultural Material
B11.46	2	16-26 cm	10YR 5/4 yellowish brown silty clay loam	No Cultural Material
B11.46	3	26-42 cm	10YR 6/4 light yellowish brown mottled with 10YR 6/6 brownish yellow silty clay loam	No Cultural Material
B11.47	1	0-23 cm	10YR 3/3 dark brown silt loam (plowzone)	No Cultural Material
B11.47	2	23-32 cm	10YR 4/3 brown silt loam	No Cultural Material
B11.47	3	32-45 cm	10YR 6/2 light brownish gray mottled with 10YR 6/4 light yellowish brown medium sand	No Cultural Material
B11.48	1	0-18 cm	10YR 3/3 dark brown silt loam (plowzone)	No Cultural Material
B11.48	2	18-29 cm	10YR 4/3 brown silt loam	No Cultural Material
B11.48	3	29-44 cm	10YR 4/6 dark yellowish brown mottled with 10YR 6/4 light yellowish brown silty clay loam	No Cultural Material
B11.49	1	0-14 cm	10YR 3/3 dark brown silt loam (plowzone)	No Cultural Material
B11.49	2	14-21 cm	10YR 4/3 brown silt loam	No Cultural Material
B11.49	3	21-39 cm	10YR 6/2 light brownish gray mottled with 10YR 6/4 light yellowish brown silty clay loam	No Cultural Material
B12.01	1	0-26 cm	10YR 3/3 dark brown silt loam	No Cultural Material
B12.01	2	26-39 cm	10YR 4/4 dark yellowish brown silty clay loam	No Cultural Material
B12.01	3	39-46 cm	10YR 6/3 pale brown silty clay loam	No Cultural Material
B12.02	1	0-17 cm	10YR 4/2 dark grayish brown silty clay loam	No Cultural Material
B12.02	2	17-20 cm	10YR 2/1 black silty clay loam	No Cultural Material
B12.02	3	20-35 cm	10YR 6/3 pale brown mottled with 7.5YR 5/4 brown sandy clay loam	No Cultural Material
B12.03	1	0-24 cm	10YR 3/3 dark brown silt loam	No Cultural Material
B12.03	2	24-36 cm	10YR 4/4 dark yellowish brown silty clay loam	No Cultural Material
B12.03	3	36-43 cm	10YR 6/3 pale brown silty clay loam	No Cultural Material
B12.04	1	0-27 cm	10YR 4/2 dark grayish brown silty clay loam	No Cultural Material
B12.04	2	27-36 cm	10YR 6/3 pale brown mottled with 10YR 4/4 dark yellowish brown silty clay loam	No Cultural Material
B12.05	1	0-26 cm	10YR 3/3 dark brown silt loam	No Cultural Material
B12.05	2	26-41 cm	10YR 4/4 dark yellowish brown silty clay loam	No Cultural Material
B12.05	3	41-49 cm	10YR 6/3 pale brown silty clay loam	No Cultural Material
B12.06	1	0-27 cm	10YR 4/2 dark grayish brown silty clay loam	No Cultural Material
B12.06	2	27-36 cm	10YR 6/3 pale brown mottled with 10YR 4/4 dark yellowish brown silty clay loam	No Cultural Material

Shovel Test	Stratum	Depth	Soil Description	Artifacts
B12.07	1	0-21 cm	10YR 3/3 dark brown silt loam	No Cultural Material
B12.07	2	21-38 cm	10YR 4/4 dark yellowish brown silty clay loam	No Cultural Material
B12.07	3	38-44 cm	10YR 6/3 pale brown silty clay loam	No Cultural Material
B12.08	1	0-28 cm	10YR 4/2 dark grayish brown silty clay loam	No Cultural Material
B12.08	2	28-35 cm	10YR 6/3 pale brown mottled with 10YR 4/4 dark yellowish brown silty clay loam	No Cultural Material
B12.09	1	0-30 cm	10YR 3/3 dark brown silt loam	No Cultural Material
B12.09	2	30-36 cm	10YR 4/4 dark yellowish brown silt loam	No Cultural Material
B12.09	3	36-41 cm	10YR 6/3 pale brown silt loam	No Cultural Material
B12.10	1	0-19 cm	10YR 3/3 dark brown sandy loam	No Cultural Material
B12.10	2	19-33 cm	10YR 4/4 dark yellowish brown sandy loam	No Cultural Material
B12.10	3	33-47 cm	10YR 6/3 pale brown sandy clay loam	No Cultural Material
B12.11	1	0-19 cm	10YR 3/3 dark brown sandy loam	No Cultural Material
B12.11	2	19-31 cm	10YR 4/4 dark yellowish brown sandy loam	No Cultural Material
B12.11	3	31-37 cm	10YR 6/3 pale brown sandy clay loam	No Cultural Material
B12.12	1	0-22 cm	10YR 3/3 dark brown sandy loam	No Cultural Material
B12.12	2	22-39 cm	10YR 4/4 dark yellowish brown sandy loam	No Cultural Material
B12.12	3	39-45 cm	10YR 6/3 pale brown sandy clay loam	No Cultural Material
B12.13	1	0-21 cm	10YR 3/3 dark brown silt loam	No Cultural Material
B12.13	2	21-39 cm	10YR 4/4 dark yellowish brown silt loam	No Cultural Material
B12.13	3	39-42 cm	10YR 6/3 pale brown silt loam	No Cultural Material
B12.14	1	0-30 cm	10YR 3/3 dark brown silt loam	No Cultural Material
B12.14	2	30-37 cm	10YR 4/4 dark yellowish brown silt loam	No Cultural Material
B12.14	3	37-42 cm	10YR 6/3 pale brown silt loam	No Cultural Material
B12.15	1	0-26 cm	10YR 3/3 dark brown silty clay loam	No Cultural Material
B12.15	2	26-40 cm	10YR 6/4 light yellowish brown mottled with 10YR 6/6 brownish yellow silty clay loam	No Cultural Material
B12.16	1	0-23 cm	10YR 3/3 dark brown silty clay loam	No Cultural Material
B12.16	2	23-41 cm	10YR 6/4 light yellowish brown mottled with 10YR 6/6 brownish yellow silty clay loam	No Cultural Material
B12.17	1	0-24 cm	10YR 3/3 dark brown silty clay loam	No Cultural Material
B12.17	2	24-37 cm	10YR 6/4 light yellowish brown mottled with 10YR 6/6 brownish yellow silty clay loam	No Cultural Material
B12.18	1	0-22 cm	10YR 3/3 dark brown silty clay loam	No Cultural Material
B12.18	2	22-35 cm	10YR 6/4 light yellowish brown mottled with 10YR 6/6 brownish yellow silty clay loam	No Cultural Material
B12.19	1	0-22 cm	10YR 3/3 dark brown silty clay loam	No Cultural Material
B12.19	2	22-31 cm	10YR 6/4 light yellowish brown mottled with 10YR 6/6 brownish yellow silty clay loam	No Cultural Material
B12.19	3	31-40 cm	10YR 5/4 yellowish brown silty clay loam	No Cultural Material
B12.20	1	0-25 cm	10YR 3/3 dark brown silty clay loam	No Cultural Material
B12.20	2	25-42 cm	10YR 6/4 light yellowish brown silty clay loam	No Cultural Material
B12.20	3	42-47 cm	10YR 5/4 yellowish brown silty clay loam	No Cultural Material
B12.21	1	0-22 cm	10YR 3/3 dark brown silty clay loam	No Cultural Material

Shovel Test	Stratum	Depth	Soil Description	Artifacts
B12.21	2	22-40 cm	10YR 6/4 light yellowish brown mottled with 10YR 6/6 brownish yellow sandy clay loam	No Cultural Material
B12.22	1	0-24 cm	10YR 3/3 dark brown silt loam	No Cultural Material
B12.22	2	24-36 cm	10YR 4/4 dark yellowish brown silty clay loam	No Cultural Material
B12.22	3	36-42 cm	10YR 6/3 pale brown silty clay loam	No Cultural Material
B12.23	1	0-16 cm	10YR 4/3 brown silty clay loam	No Cultural Material
B12.23	2	16-25 cm	10YR 5/3 brown silty clay loam	No Cultural Material
B12.24	1	0-18 cm	10YR 4/3 brown silty clay loam, with gravel, pebbles, and cobbles (plowzone)	No Cultural Material
B12.24	2	18-26 cm	10YR 5/3 brown silty clay loam (plowzone)	No Cultural Material
B12.24	3	26-35 cm	10YR 6/3 pale brown sandy clay loam, excavation terminated at bedrock	No Cultural Material
B12.25	1	0-25 cm	10YR 4/3 brown silty clay loam (plowzone)	No Cultural Material
B12.25	2	25-39 cm	10YR 6/3 pale brown sandy clay with gravel	No Cultural Material
B12.26	1	0-18 cm	10YR 4/3 brown silty clay loam (plowzone)	No Cultural Material
B12.26	2	18-26 cm	10YR 5/3 brown silty clay loam	No Cultural Material
B12.26	3	26-47 cm	10YR 6/3 pale brown sandy clay with gravel	No Cultural Material
B12.27	1	0-17 cm	10YR 4/3 brown silty clay loam, with gravel, pebbles, and cobbles	No Cultural Material
B12.27	2	17-28 cm	10YR 5/3 brown silty clay loam, with gravel, pebbles, and cobbles	No Cultural Material
B12.27	3	28-49 cm	10YR 6/3 pale brown clay	No Cultural Material
B12.28	1	0-25 cm	10YR 4/3 brown silty clay loam (plowzone)	No Cultural Material
B12.28	2	25-38 cm	10YR 6/3 pale brown silty clay loam	No Cultural Material
B12.29	1	0-26 cm	10YR 4/3 brown silty clay loam (plowzone)	No Cultural Material
B12.29	2	26-40 cm	10YR 6/2 light brownish gray clay	No Cultural Material
B12.30	1	0-24 cm	10YR 4/3 brown silty clay loam (plowzone)	No Cultural Material
B12.30	2	24-32 cm	10YR 6/4 light yellowish brown silty clay loam	No Cultural Material
B13.01	1	0-24 cm	10YR 3/2 very dark grayish brown silt loam	No Cultural Material
B13.01	2	24-37 cm	10YR 4/3 brown silt loam, excavation terminated due to a rock impasse	No Cultural Material
B13.02	1	0-23 cm	10YR 3/1 very dark gray silt loam	No Cultural Material
B13.02	2	23-42 cm	10YR 6/4 light yellowish brown silt loam	No Cultural Material
B13.02	3	42-50 cm	10YR 4/6 dark yellowish brown silt loam, with gravel	No Cultural Material
B13.03	1	0-23 cm	10YR 3/1 very dark gray silt loam	No Cultural Material
B13.03	2	23-40 cm	10YR 6/4 light yellowish brown silt loam	No Cultural Material
B13.03	3	40-49 cm	10YR 4/6 dark yellowish brown silt loam, with gravel	No Cultural Material
B13.04	1	0-30 cm	10YR 3/1 very dark gray silt loam	No Cultural Material
B13.04	2	30-43 cm	10YR 6/4 light yellowish brown silt loam	No Cultural Material
B13.04	3	43-51 cm	10YR 4/6 dark yellowish brown silty clay loam, with gravel	No Cultural Material
B13.05	1	0-19 cm	10YR 3/2 very dark grayish brown silt loam	No Cultural Material
B13.05	2	19-44 cm	10YR 6/4 light yellowish brown silt loam	No Cultural Material
B13.05	3	44-55 cm	10YR 4/6 dark yellowish brown silty clay loam	No Cultural Material
B13.06	1	0-24 cm	10YR 3/2 very dark grayish brown silt loam	No Cultural Material

Shovel Test	Stratum	Depth	Soil Description	Artifacts
B13.06	2	24-27 cm	10YR 6/1 gray silty clay loam	No Cultural Material
B13.06	3	27-58 cm	10YR 6/4 light yellowish brown silt loam	No Cultural Material
B13.06	4	58-63 cm	10YR 4/6 dark yellowish brown silt loam	No Cultural Material
B13.07	1	0-17 cm	10YR 3/2 very dark grayish brown silt loam	No Cultural Material
B13.07	2	17-49 cm	10YR 6/4 light yellowish brown silt loam	No Cultural Material
B13.07	3	49-57 cm	10YR 4/6 dark yellowish brown sandy loam	No Cultural Material
B13.08	1	0-16 cm	10YR 3/1 very dark gray sandy loam, with gravel, pebbles, and cobbles	No Cultural Material
B13.08	2	16-27 cm	10YR 6/3 pale brown mottled with 10YR 5/6 yellowish brown sandy loam, with gravel, pebbles, and cobbles	No Cultural Material
B13.08	3	27-42 cm	10YR 3/6 dark yellowish brown medium sand, with gravel, pebbles, and cobbles	No Cultural Material
B13.09	1	0-17 cm	10YR 3/1 very dark gray sandy loam, with gravel, pebbles, and cobbles	No Cultural Material
B13.09	2	17-28 cm	10YR 6/3 pale brown sandy loam, with gravel, pebbles, and cobbles	No Cultural Material
B13.09	3	28-39 cm	10YR 3/6 dark yellowish brown medium sand, with gravel, pebbles, and cobbles	No Cultural Material
B13.10	1	0-20 cm	10YR 3/2 very dark grayish brown sandy loam, with gravel, pebbles, and cobbles	No Cultural Material
B13.10	2	20-32 cm	10YR 3/3 dark brown mottled with 10YR 3/4 dark yellowish brown sandy loam, with gravel, pebbles, and cobbles	No Cultural Material
B13.10	3	32-40 cm	10YR 5/3 brown mottled with 10YR 3/3 dark brown silt loam, with gravel, pebbles, and cobbles	No Cultural Material
B13.11	1	0-20 cm	10YR 2/2 very dark brown sandy loam, with gravel, pebbles, and cobbles	No Cultural Material
B13.11	2	20-30 cm	10YR 4/1 dark gray mottled with 10YR 4/3 brown sandy loam, with gravel, pebbles, and cobbles	No Cultural Material
B13.11	3	30-57 cm	10YR 3/3 dark brown silt	No Cultural Material
B13.12	1	0-19 cm	10YR 2/2 very dark brown sandy loam, with gravel, pebbles, and cobbles	No Cultural Material
B13.12	2	19-33 cm	10YR 4/1 dark gray mottled with 10YR 4/3 brown sandy loam, with gravel, pebbles, and cobbles	No Cultural Material
B13.12	3	33-47 cm	10YR 3/3 dark brown silt	No Cultural Material
B13.13	1	0-20 cm	10YR 4/1 dark gray sandy loam, with gravel, pebbles, and cobbles	No Cultural Material
B13.13	2	20-26 cm	10YR 6/1 gray silt loam, with gravel, pebbles, and cobbles	No Cultural Material
B13.13	3	26-33 cm	10YR 3/6 dark yellowish brown sandy loam, with gravel, pebbles, and cobbles	No Cultural Material
B13.13	4	33-60 cm	10YR 3/3 dark brown sandy loam, with gravel, pebbles, and cobbles	No Cultural Material
B13.14	1	0-18 cm	10YR 4/1 dark gray sandy loam, with gravel, pebbles, and cobbles	No Cultural Material
B13.14	2	18-26 cm	10YR 6/1 gray silt loam, with gravel, pebbles, and cobbles	No Cultural Material
B13.14	3	26-36 cm	10YR 3/6 dark yellowish brown sandy loam, with gravel, pebbles, and cobbles	No Cultural Material
B13.14	4	36-44 cm	10YR 3/3 dark brown sandy loam, with gravel, pebbles, and cobbles	No Cultural Material
B13.15	1	0-10 cm	10YR 3/2 very dark grayish brown silt loam, with gravel	No Cultural Material
B13.15	2	10-27 cm	10YR 4/4 dark yellowish brown silt loam, with gravel	No Cultural Material
B13.15	3	27-42 cm	10YR 4/2 dark grayish brown silty clay loam	No Cultural Material
B13.16	1	0-21 cm	10YR 3/3 dark brown silt loam	No Cultural Material
B13.16	2	21-39 cm	10YR 3/4 dark yellowish brown silt loam, with gravel	No Cultural Material
B13.16	3	39-46 cm	10YR 5/3 brown clay	No Cultural Material
B13.17	1	0-20 cm	10YR 3/3 dark brown silt loam	No Cultural Material
B13.17	2	20-40 cm	10YR 3/4 dark yellowish brown silt loam, with gravel	No Cultural Material
B13.17	3	40-53 cm	10YR 5/3 brown clay, with gravel	No Cultural Material

Shovel Test	Stratum	Depth	Soil Description	Artifacts
B13.18	1	0-32 cm	10YR 3/3 dark brown silt loam	No Cultural Material
B13.18	2	32-70 cm	10YR 3/4 dark yellowish brown silt loam, with gravel	No Cultural Material
B13.18	3	70-76 cm	10YR 5/3 brown clay	No Cultural Material
B13.19	1	0-27 cm	10YR 3/3 dark brown silt loam	No Cultural Material
B13.19	2	27-56 cm	10YR 3/4 dark yellowish brown silt loam, with gravel	No Cultural Material
B13.19	3	56-70 cm	10YR 5/3 brown clay	No Cultural Material
B13.20	1	0-26 cm	10YR 3/3 dark brown silt loam, with gravel	No Cultural Material
B13.20	2	26-30 cm	10YR 6/1 gray silt loam	No Cultural Material
B13.20	3	30-49 cm	10YR 5/4 yellowish brown silt loam, with gravel	No Cultural Material
B13.20	4	49-60 cm	10YR 6/4 light yellowish brown silty clay loam, with gravel	No Cultural Material
B13.21	1	0-27 cm	10YR 3/3 dark brown silt loam, with gravel	No Cultural Material
B13.21	2	27-50 cm	10YR 6/1 gray silt loam	No Cultural Material
B13.21	3	50-56 cm	10YR 6/4 light yellowish brown silty clay loam, with gravel	No Cultural Material
B13.22	1	0-26 cm	10YR 3/2 very dark grayish brown sandy loam, with gravel, pebbles, and cobbles	No Cultural Material
B13.22	2	26-32 cm	10YR 3/6 dark yellowish brown sandy loam, excavation terminated due to a rock impasse	No Cultural Material
B13.23	1	0-17 cm	10YR 3/2 very dark grayish brown sandy loam, with gravel, pebbles, and cobbles	No Cultural Material
B13.23	2	17-34 cm	10YR 4/4 dark yellowish brown sandy loam, with gravel, pebbles, and cobbles	No Cultural Material
B13.23	3	34-49 cm	10YR 3/6 dark yellowish brown medium sand, with gravel, pebbles, and cobbles	No Cultural Material
B13.24	1	0-32 cm	10YR 3/2 very dark grayish brown sandy loam, excavation terminated due to a rock impasse	No Cultural Material
B13.25	1	0-23 cm	10YR 3/2 very dark grayish brown sandy loam, with gravel, pebbles, and cobbles	No Cultural Material
B13.25	2	23-35 cm	7.5YR 4/4 brown sandy loam, with gravel, pebbles, and cobbles	No Cultural Material
B13.25	3	35-45 cm	10YR 3/6 dark yellowish brown medium sand, excavation terminated due to a rock impasse	No Cultural Material
B13.26	1	0-30 cm	10YR 3/2 very dark grayish brown sandy loam, with gravel, pebbles, and cobbles	No Cultural Material
B13.26	2	30-48 cm	7.5YR 4/4 brown sandy loam, with gravel, pebbles, and cobbles	No Cultural Material
B13.26	3	48-50 cm	10YR 6/4 light yellowish brown medium sand, with gravel, pebbles, and cobbles	No Cultural Material
B13.27	1	0-23 cm	10YR 3/3 dark brown sandy loam, with gravel, pebbles, and cobbles	No Cultural Material
B13.27	2	23-43 cm	7.5YR 4/4 brown sandy loam, with gravel, pebbles, and cobbles	No Cultural Material
B13.28	1	0-16 cm	10YR 3/2 very dark grayish brown sandy loam, with gravel, pebbles, and cobbles	No Cultural Material
B13.28	2	16-25 cm	10YR 6/1 gray medium sand, with gravel, pebbles, and cobbles	No Cultural Material
B13.28	3	25-40 cm	7.5YR 4/4 brown sandy loam, with gravel, pebbles, and cobbles	No Cultural Material
B13.28	4	40-43 cm	10YR 6/4 light yellowish brown medium sand	No Cultural Material
B13.29	1	0-7 cm	10YR 3/3 dark brown loam	No Cultural Material
B13.29	2	7-20 cm	10YR 5/6 yellowish brown sandy loam	No Cultural Material
B13.29	3	20-39 cm	10YR 4/6 dark yellowish brown sandy loam	No Cultural Material
B13.29	4	39-48 cm	10YR 6/4 light yellowish brown medium sand	No Cultural Material
B13.30	1	0-22 cm	10YR 3/3 dark brown sandy loam	No Cultural Material
B13.30	2	22-32 cm	10YR 5/6 yellowish brown sandy loam	No Cultural Material
B13.30	3	32-48 cm	10YR 4/4 dark yellowish brown medium sand, excavation terminated due to a rock impasse	No Cultural Material



Shovel Test	Stratum	Depth	Soil Description	Artifacts
B13.31	1	0-19 cm	10YR 3/3 dark brown sandy loam	No Cultural Material
B13.31	2	19-44 cm	10YR 4/4 dark yellowish brown sandy loam, excavation terminated due to a rock impasse	No Cultural Material
B13.32	1	0-14 cm	10YR 3/3 dark brown sandy loam	No Cultural Material
B13.32	2	14-28 cm	10YR 6/2 light brownish gray mottled with 10YR 5/6 yellowish brown sandy loam	No Cultural Material
B13.32	3	28-46 cm	10YR 4/4 dark yellowish brown medium sand	No Cultural Material
B13.33	1	0-20 cm	10YR 3/3 dark brown sandy loam	No Cultural Material
B13.33	2	20-34 cm	10YR 4/6 dark yellowish brown sandy loam	No Cultural Material
B13.33	3	34-44 cm	10YR 5/3 brown medium sand	No Cultural Material
B13.34	1	0-7 cm	10YR 3/3 dark brown sandy loam	No Cultural Material
B13.34	2	7-22 cm	10YR 7/2 light gray sandy loam	No Cultural Material
B13.34	3	22-50 cm	10YR 5/8 yellowish brown medium sand	No Cultural Material
B13.35	1	0-21 cm	10YR 3/3 dark brown sandy loam	No Cultural Material
B13.35	2	21-35 cm	10YR 3/6 dark yellowish brown sandy loam, excavation terminated due to a rock impasse	No Cultural Material
B13.36	1	0-15 cm	10YR 3/3 dark brown silt loam, with gravel, pebbles, and cobbles	No Cultural Material
B13.36	2	15-22 cm	10YR 6/1 gray sandy loam, with gravel, pebbles, and cobbles	No Cultural Material
B13.36	3	22-36 cm	7.5YR 4/3 brown silty clay loam, with gravel, pebbles, and cobbles	No Cultural Material
B13.37	1	0-14 cm	10YR 3/3 dark brown silt loam, with gravel, pebbles, and cobbles	No Cultural Material
B13.37	2	14-33 cm	10YR 6/1 gray mottled with 7.5YR 3/4 dark brown sandy loam, with gravel, pebbles, and cobbles	No Cultural Material
B13.37	3	33-40 cm	10YR 6/3 pale brown silty clay loam, with gravel, pebbles, and cobbles	No Cultural Material
B13.38	1	0-27 cm	10YR 3/3 dark brown silt loam, with gravel, pebbles, and cobbles	No Cultural Material
B13.38	2	27-42 cm	7.5YR 4/3 brown silty clay loam, with gravel, pebbles, and cobbles	No Cultural Material
B13.38	3	42-52 cm	10YR 6/3 pale brown silty clay loam, with gravel, pebbles, and cobbles	No Cultural Material
B13.39	1	0-30 cm	10YR 3/3 dark brown silt loam, with gravel, pebbles, and cobbles	No Cultural Material
B13.39	2	30-45 cm	7.5YR 4/3 brown silty clay loam, with gravel, pebbles, and cobbles	No Cultural Material
B13.39	3	45-54 cm	10YR 6/3 pale brown silty clay loam, with gravel, pebbles, and cobbles	No Cultural Material
B13.40	1	0-22 cm	10YR 3/3 dark brown silt loam, with gravel, pebbles, and cobbles	No Cultural Material
B13.40	2	22-25 cm	10YR 6/1 gray sandy loam, with gravel, pebbles, and cobbles	No Cultural Material
B13.40	3	25-42 cm	7.5YR 3/4 dark brown silty clay loam, with gravel, pebbles, and cobbles	No Cultural Material
B13.40	4	42-45 cm	10YR 6/3 pale brown silty clay loam, with gravel, pebbles, and cobbles	No Cultural Material
B13.41	1	0-24 cm	10YR 3/3 dark brown silt loam, with gravel, pebbles, and cobbles	No Cultural Material
B13.41	2	24-43 cm	7.5YR 3/4 dark brown silty clay loam, with gravel, pebbles, and cobbles	No Cultural Material
B13.41	3	43-53 cm	10YR 6/3 pale brown silt loam, with gravel, pebbles, and cobbles	No Cultural Material
B13.42	1	0-18 cm	10YR 3/3 dark brown silt loam, with gravel, pebbles, and cobbles	No Cultural Material
B13.42	2	18-28 cm	10YR 6/4 light yellowish brown silty clay loam, with gravel, pebbles, and cobbles	No Cultural Material
B13.43	1	0-17 cm	10YR 2/1 black silt loam	No Cultural Material
B13.43	2	17-26 cm	10YR 2/1 black mottled with 10YR 5/4 yellowish brown silt loam	No Cultural Material
B13.43	3	26-33 cm	10YR 5/4 yellowish brown silt loam	No Cultural Material
B13.44	1	0-22 cm	10YR 2/1 black silt loam, with gravel, pebbles, and cobbles	No Cultural Material

Shovel Test	Stratum	Depth	Soil Description	Artifacts
B13.44	2	22-41 cm	10YR 3/4 dark yellowish brown silt loam, with gravel, pebbles, and cobbles	No Cultural Material
B13.44	3	41-42 cm	10YR 5/4 yellowish brown silt loam, with gravel, pebbles, and cobbles	No Cultural Material
B13.45	1	0-23 cm	10YR 2/1 black silt loam, with gravel, pebbles, and cobbles	No Cultural Material
B13.45	2	23-29 cm	10YR 3/4 dark yellowish brown silt loam, excavation terminated due to a rock impasse	No Cultural Material
B13.46	1	0-25 cm	10YR 2/1 black silt loam, with gravel, pebbles, and cobbles (plowzone)	No Cultural Material
B13.46	2	25-36 cm	10YR 3/4 dark yellowish brown silt loam, with gravel, pebbles, and cobbles	No Cultural Material
B13.46	3	36-42 cm	10YR 5/4 yellowish brown silt loam, with gravel, pebbles, and cobbles	No Cultural Material
B13.47	1	0-15 cm	10YR 2/1 black silt loam, with gravel, pebbles, and cobbles (plowzone)	No Cultural Material
B13.47	2	15-23 cm	10YR 6/1 gray silt loam, with gravel, pebbles, and cobbles	No Cultural Material
B13.47	3	23-33 cm	10YR 3/4 dark yellowish brown silt loam, with gravel, pebbles, and cobbles	No Cultural Material
B13.47	4	33-40 cm	10YR 5/4 yellowish brown silt loam, with gravel, pebbles, and cobbles	No Cultural Material
B13.48	1	0-11 cm	10YR 2/1 black silt loam, with gravel, pebbles, and cobbles (plowzone)	No Cultural Material
B13.48	2	11-21 cm	10YR 6/1 gray silt loam, with gravel, pebbles, and cobbles	No Cultural Material
B13.48	3	21-33 cm	10YR 3/4 dark yellowish brown silt loam, with gravel, pebbles, and cobbles	No Cultural Material
B13.49	1	0-10 cm	10YR 2/1 black silt loam, with gravel, pebbles, and cobbles	No Cultural Material
B13.49	2	10-39 cm	10YR 3/4 dark yellowish brown silt loam, with gravel, pebbles, and cobbles	No Cultural Material
B13.49	3	39-42 cm	10YR 5/4 yellowish brown silt loam, with gravel, pebbles, and cobbles	No Cultural Material
B14.01	1	0-4 cm	10YR 2/2 very dark brown silt loam	No Cultural Material
B14.01	2	4-18 cm	10YR 3/2 very dark grayish brown silt loam, rocky	No Cultural Material
B14.01	3	18-33 cm	7.5YR 4/6 strong brown silt loam, with gravel, pebbles, and cobbles	No Cultural Material
B14.01	4	33-42 cm	10YR 4/6 dark yellowish brown silt loam, with gravel, pebbles, and cobbles	No Cultural Material
B14.01	5	42-50 cm	10YR 6/4 light yellowish brown silt loam, with gravel, pebbles, and cobbles	No Cultural Material
B14.02	1	0-9 cm	10YR 2/2 very dark brown silt loam	No Cultural Material
B14.02	2	9-25 cm	10YR 4/6 dark yellowish brown mottled with 7.5YR 4/6 strong brown silt loam	No Cultural Material
B14.02	3	25-39 cm	10YR 4/6 dark yellowish brown silt loam, with gravel, pebbles, and cobbles	No Cultural Material
B14.02	4	39-50 cm	10YR 6/4 light yellowish brown silt loam, with gravel	No Cultural Material
B14.03	1	0-2 cm	10YR 2/2 very dark brown silt loam	No Cultural Material
B14.03	2	2-12 cm	10YR 3/3 dark brown silt loam, with gravel, pebbles, and cobbles	No Cultural Material
B14.03	3	12-35 cm	10YR 4/6 dark yellowish brown silt loam, with gravel, pebbles, and cobbles	No Cultural Material
B14.03	4	35-40 cm	10YR 6/4 light yellowish brown silt loam, with gravel	No Cultural Material
B14.04	1	0-15 cm	10YR 2/2 very dark brown silt loam, with gravel	No Cultural Material
B14.04	2	15-28 cm	10YR 4/3 brown silt loam, with gravel and pebbles	No Cultural Material
B14.04	3	28-41 cm	10YR 6/4 light yellowish brown silt loam, with gravel, pebbles, and cobbles	No Cultural Material
B14.04	4	41-43 cm	10YR 5/2 grayish brown silt loam, with gravel, pebbles, and cobbles	No Cultural Material
B14.05	1	0-3 cm	10YR 2/2 very dark brown silt loam, rocky	No Cultural Material
B14.05	2	3-18 cm	10YR 3/3 dark brown silt loam, with gravel, pebbles, and cobbles	No Cultural Material
B14.05	3	18-30 cm	10YR 4/6 dark yellowish brown silt loam, with gravel, pebbles, and cobbles	No Cultural Material
B14.06	1	0-13 cm	10YR 2/2 very dark brown silt loam	No Cultural Material

Shovel Test	Stratum	Depth	Soil Description	Artifacts
B14.06	2	13-19 cm	10YR 7/1 light gray silt loam (albic)	No Cultural Material
B14.06	3	19-33 cm	10YR 4/6 dark yellowish brown silt loam, with gravel, pebbles, and cobbles	No Cultural Material
B14.06	4	33-46 cm	10YR 6/4 light yellowish brown silt loam, with gravel, pebbles, and cobbles	No Cultural Material
B14.07	1	0-13 cm	10YR 2/2 very dark brown silt loam	No Cultural Material
B14.07	2	13-22 cm	10YR 6/2 light brownish gray silt loam, with gravel, pebbles, and cobbles	No Cultural Material
B14.07	3	22-39 cm	7.5YR 4/6 strong brown silt loam, with gravel, pebbles, and cobbles	No Cultural Material
B14.08	1	0-10 cm	10YR 3/2 very dark grayish brown silt loam, rocky	No Cultural Material
B14.08	2	10-22 cm	10YR 4/6 dark yellowish brown silt loam, with gravel, pebbles, and cobbles	No Cultural Material
B14.08	3	22-39 cm	7.5YR 4/6 strong brown silt loam, with gravel, pebbles, and cobbles	No Cultural Material
B14.08	4	39-48 cm	10YR 6/4 light yellowish brown silt loam, with gravel, pebbles, and cobbles	No Cultural Material
B14.09	1	0-4 cm	10YR 2/2 very dark brown silt loam	No Cultural Material
B14.09	2	4-12 cm	10YR 3/3 dark brown silt loam, with gravel, pebbles, and cobbles	No Cultural Material
B14.09	3	12-28 cm	7.5YR 4/6 strong brown silt loam, with gravel, pebbles, and cobbles	No Cultural Material
B14.09	4	28-40 cm	10YR 6/4 light yellowish brown silt loam, with gravel, pebbles, and cobbles	No Cultural Material
B14.10	1	0-19 cm	10YR 2/2 very dark brown mottled with 10YR 3/3 dark brown silt loam	No Cultural Material
B14.10	2	19-46 cm	7.5YR 4/6 strong brown silt loam, rocky	No Cultural Material
B14.10	3	46-53 cm	10YR 6/4 light yellowish brown silt loam, rocky	No Cultural Material
B14.11	1	0-5 cm	10YR 2/2 very dark brown silt loam	No Cultural Material
B14.11	2	5-18 cm	10YR 3/3 dark brown silt loam, with gravel, pebbles, and cobbles	No Cultural Material
B14.11	3	18-37 cm	7.5YR 4/6 strong brown silt loam, with gravel, pebbles, and cobbles	No Cultural Material
B14.11	4	37-45 cm	10YR 6/4 light yellowish brown silt loam, with gravel, pebbles, and cobbles	No Cultural Material
B14.12	1	0-5 cm	10YR 2/2 very dark brown silt loam, rocky	No Cultural Material
B14.12	2	5-17 cm	10YR 3/3 dark brown silt loam, rocky	No Cultural Material
B14.12	3	17-28 cm	7.5YR 4/6 strong brown silt loam, with gravel, pebbles, and cobbles	No Cultural Material
B14.12	4	28-35 cm	10YR 6/4 light yellowish brown silt loam, rocky	No Cultural Material
B14.13	1	0-4 cm	10YR 2/2 very dark brown silt loam	No Cultural Material
B14.13	2	4-12 cm	10YR 3/3 dark brown silt loam, rocky	No Cultural Material
B14.14	1	0-6 cm	10YR 2/2 very dark brown silt loam	No Cultural Material
B14.14	2	6-20 cm	10YR 3/3 dark brown silt loam, with gravel, pebbles, and cobbles	No Cultural Material
B14.14	3	20-40 cm	7.5YR 4/6 strong brown silt loam, with gravel, pebbles, and cobbles	No Cultural Material
B14.14	4	40-46 cm	10YR 6/4 light yellowish brown silt loam, with gravel, pebbles, and cobbles	No Cultural Material
B14.15	1	0-13 cm	10YR 3/3 dark brown silt loam	No Cultural Material
B14.15	2	13-32 cm	10YR 6/2 light brownish gray silt	No Cultural Material
B14.15	3	32-38 cm	10YR 2/1 black silt loam	No Cultural Material
B14.15	4	38-60 cm	10YR 4/6 dark yellowish brown sandy loam, with gravel, pebbles, and cobbles	No Cultural Material
B14.16	1	0-12 cm	10YR 3/3 dark brown silt loam	No Cultural Material
B14.16	2	12-30 cm	10YR 6/2 light brownish gray silt loam, with gravel, pebbles, and cobbles	No Cultural Material
B14.16	3	30-41 cm	10YR 2/1 black silt loam, with gravel, pebbles, and cobbles	No Cultural Material

Shovel Test	Stratum	Depth	Soil Description	Artifacts
B14.16	4	41-43 cm	10YR 4/6 dark yellowish brown silt loam, with gravel, pebbles, and cobbles	No Cultural Material
B14.17	1	0-17 cm	10YR 3/3 dark brown silt loam, with gravel	No Cultural Material
B14.17	2	17-40 cm	10YR 5/6 yellowish brown silt, with gravel	No Cultural Material
B14.17	3	40-50 cm	10YR 4/6 dark yellowish brown silt, with gravel	No Cultural Material
B14.18	1	0-8 cm	10YR 3/2 very dark grayish brown sandy loam, with gravel, pebbles, and cobbles	No Cultural Material
B14.18	2	8-19 cm	7.5YR 4/6 strong brown sandy loam, with gravel, pebbles, and cobbles	No Cultural Material
B14.18	3	19-40 cm	10YR 6/1 gray medium sand, with gravel, pebbles, and cobbles	No Cultural Material
B14.19	1	0-20 cm	10YR 3/2 very dark grayish brown silt loam, with gravel, pebbles, and cobbles	No Cultural Material
B14.19	2	20-50 cm	7.5YR 4/6 strong brown sandy loam, with gravel, pebbles, and cobbles	No Cultural Material
B14.19	3	50-62 cm	7.5YR 6/3 light brown medium sand, with gravel, pebbles, and cobbles	No Cultural Material
B14.20	1	0-22 cm	10YR 3/3 dark brown silt loam, with gravel, pebbles, and cobbles	No Cultural Material
B14.20	2	22-38 cm	7.5YR 4/3 brown silt loam, with gravel, pebbles, and cobbles	No Cultural Material
B14.20	3	38-45 cm	7.5YR 4/6 strong brown medium sand, with gravel, pebbles, and cobbles	No Cultural Material
B14.21	1	0-17 cm	10YR 3/2 very dark grayish brown sandy loam, with gravel, pebbles, and cobbles	No Cultural Material
B14.21	2	17-37 cm	7.5YR 4/6 strong brown sandy loam, with gravel, pebbles, and cobbles	No Cultural Material
B14.21	3	37-42 cm	10YR 6/3 pale brown medium sand, with gravel, pebbles, and cobbles	No Cultural Material
B14.22	1	0-20 cm	10YR 3/3 dark brown silt loam, with gravel, pebbles, and cobbles	No Cultural Material
B14.22	2	20-39 cm	7.5YR 4/6 strong brown sandy loam, with gravel	No Cultural Material
B14.22	3	39-46 cm	10YR 6/4 light yellowish brown silt loam, with gravel	No Cultural Material
B14.23	1	0-19 cm	10YR 3/2 very dark grayish brown silt loam, with gravel, pebbles, and cobbles	No Cultural Material
B14.23	2	19-25 cm	7.5YR 4/6 strong brown sandy loam, with gravel, pebbles, and cobbles	No Cultural Material
B14.23	3	25-35 cm	10YR 6/1 gray sandy loam, with gravel, pebbles, and cobbles	No Cultural Material
B14.24	1	0-20 cm	10YR 3/3 dark brown silt loam, with gravel	No Cultural Material
B14.24	2	20-41 cm	10YR 6/2 light brownish gray mottled with 10YR 6/6 brownish yellow silt loam, with gravel	No Cultural Material
B14.24	3	41-56 cm	10YR 5/6 yellowish brown silt, with gravel	No Cultural Material
B14.25	1	0-6 cm	10YR 2/1 black silt loam	No Cultural Material
B14.25	2	6-30 cm	10YR 3/3 dark brown silt loam	No Cultural Material
B14.25	3	30-43 cm	10YR 3/4 dark yellowish brown silt loam, with gravel, pebbles, and cobbles	No Cultural Material
B14.25	4	43-48 cm	10YR 5/4 yellowish brown silt loam, with gravel, pebbles, and cobbles	No Cultural Material
B14.26	1	0-4 cm	10YR 2/2 very dark brown silt loam	No Cultural Material
B14.26	2	4-24 cm	10YR 3/3 dark brown silt loam, rocky	No Cultural Material
B14.26	3	24-32 cm	10YR 4/6 dark yellowish brown silt loam, with gravel, pebbles, and cobbles	No Cultural Material
B14.26	4	32-40 cm	10YR 6/4 light yellowish brown silt loam, with gravel, pebbles, and cobbles	No Cultural Material
B14.27	1	0-5 cm	10YR 2/2 very dark brown silt loam	No Cultural Material
B14.27	2	5-18 cm	10YR 3/3 dark brown silt loam, with gravel, pebbles, and cobbles	No Cultural Material
B14.27	3	18-35 cm	7.5YR 4/3 brown silt loam, with gravel, pebbles, and cobbles	No Cultural Material
B14.27	4	35-45 cm	10YR 6/4 light yellowish brown silt loam, with gravel, pebbles, and cobbles	No Cultural Material
B14.28	1	0-16 cm	10YR 2/2 very dark brown silt loam, rocky	No Cultural Material

Shovel Test	Stratum	Depth	Soil Description	Artifacts
B14.28	2	16-34 cm	10YR 3/3 dark brown silt loam, rocky	No Cultural Material
B14.29	1	0-7 cm	10YR 2/2 very dark brown silt loam	No Cultural Material
B14.29	2	7-28 cm	10YR 3/3 dark brown silt loam, rocky	No Cultural Material
B14.29	3	28-39 cm	7.5YR 4/3 brown silt loam, with gravel, pebbles, and cobbles	No Cultural Material
B14.29	4	39-47 cm	10YR 6/4 light yellowish brown silt loam, with gravel, pebbles, and cobbles	No Cultural Material
B14.30	1	0-20 cm	10YR 2/2 very dark brown silt loam	No Cultural Material
B14.30	2	20-34 cm	10YR 3/3 dark brown silt loam, excavation terminated due to a rock impasse	No Cultural Material
B15.01	1	0-10 cm	10YR 2/2 very dark brown silt loam	No Cultural Material
B15.01	2	10-12 cm	10YR 2/2 very dark brown silt loam (albic)	No Cultural Material
B15.01	3	12-38 cm	10YR 4/4 dark yellowish brown silt loam	No Cultural Material
B15.02	1	0-12 cm	10YR 2/2 very dark brown silt loam	No Cultural Material
B15.02	2	12-27 cm	10YR 3/3 dark brown silt loam	No Cultural Material
B15.03	1	0-28 cm	10YR 2/2 very dark brown silt loam	No Cultural Material
B15.04	1	0-8 cm	10YR 2/2 very dark brown silt loam	No Cultural Material
B15.04	2	8-24 cm	10YR 4/4 dark yellowish brown silt loam	No Cultural Material
B15.04	3	24-33 cm	10YR 5/4 yellowish brown silt loam	No Cultural Material
B15.05	1	0-13 cm	10YR 2/2 very dark brown silt loam	No Cultural Material
B15.05	2	13-38 cm	10YR 4/4 dark yellowish brown silt loam	No Cultural Material
B15.05	3	38-41 cm	10YR 5/4 yellowish brown silt loam	No Cultural Material
B15.06	1	0-12 cm	10YR 2/2 very dark brown silt loam	No Cultural Material
B15.06	2	12-21 cm	10YR 5/4 yellowish brown silt loam	No Cultural Material
B15.07	1	0-12 cm	10YR 2/2 very dark brown silt loam	No Cultural Material
B15.07	2	12-24 cm	10YR 4/4 dark yellowish brown silt loam	No Cultural Material
B15.07	3	24-38 cm	10YR 5/4 yellowish brown silt loam	No Cultural Material
B15.08	1	0-20 cm	10YR 3/3 dark brown silt loam	No Cultural Material
B15.08	2	20-38 cm	10YR 6/1 gray silt loam	No Cultural Material
B15.08	3	38-49 cm	10YR 5/4 yellowish brown sandy clay loam	No Cultural Material
B15.09	1	0-6 cm	10YR 2/1 black silt loam	No Cultural Material
B15.09	2	6-21 cm	10YR 6/1 gray silt loam	No Cultural Material
B15.09	3	21-46 cm	7.5YR 4/4 brown silt loam, with gravel and cobbles	No Cultural Material
B15.09	4	46-53 cm	10YR 5/4 yellowish brown sandy clay loam	No Cultural Material
B15.10	1	0-10 cm	10YR 2/1 black silt loam	No Cultural Material
B15.10	2	10-23 cm	10YR 6/1 gray silt loam	No Cultural Material
B15.10	3	23-43 cm	7.5YR 4/4 brown silt loam, with gravel, pebbles, and cobbles	No Cultural Material
B15.10	4	43-50 cm	10YR 5/4 yellowish brown sandy clay loam	No Cultural Material
B15.11	1	0-8 cm	10YR 2/1 black silt loam	No Cultural Material
B15.11	2	8-20 cm	10YR 3/3 dark brown silt loam, with gravel and cobbles	No Cultural Material
B15.11	3	20-38 cm	10YR 5/4 yellowish brown sandy clay loam	No Cultural Material

Shovel Test	Stratum	Depth	Soil Description	Artifacts
B15.12	1	0-8 cm	10YR 2/1 black silt loam	No Cultural Material
B15.12	2	8-26 cm	10YR 3/3 dark brown silt loam, with gravel and cobbles	No Cultural Material
B15.12	3	26-38 cm	10YR 5/4 yellowish brown sandy clay loam	No Cultural Material
B15.13	1	0-6 cm	10YR 2/1 black silt loam	No Cultural Material
B15.13	2	6-29 cm	10YR 3/3 dark brown silt loam, with gravel and cobbles	No Cultural Material
B15.13	3	29-50 cm	10YR 5/4 yellowish brown sandy clay loam	No Cultural Material
B15.14	1	0-9 cm	10YR 3/3 dark brown silt loam	No Cultural Material
B15.14	2	9-20 cm	10YR 6/1 gray silt loam, excavation terminated due to a rock impasse	No Cultural Material
B15.15	1	0-14 cm	10YR 2/1 black silt loam	No Cultural Material
B15.15	2	14-30 cm	10YR 6/1 gray silt loam	No Cultural Material
B15.16	1	0-12 cm	10YR 3/3 dark brown silt loam	No Cultural Material
B15.16	2	12-20 cm	7.5YR 4/4 brown silt loam	No Cultural Material
B15.16	3	20-30 cm	10YR 5/4 yellowish brown sandy clay loam	No Cultural Material
B15.17	1	0-8 cm	10YR 2/1 black silt loam	No Cultural Material
B15.17	2	8-14 cm	10YR 6/1 gray silt loam	No Cultural Material
B15.17	3	14-22 cm	7.5YR 4/4 brown sandy clay loam	No Cultural Material
B15.17	4	22-33 cm	10YR 5/4 yellowish brown sandy clay loam	No Cultural Material
B15.18	1	0-10 cm	10YR 2/1 black silt loam	No Cultural Material
B15.18	2	10-24 cm	7.5YR 4/4 brown silt loam	No Cultural Material
B15.18	3	24-30 cm	10YR 5/4 yellowish brown sandy clay loam	No Cultural Material
B15.19	1	0-8 cm	10YR 2/1 black silt loam	No Cultural Material
B15.19	2	8-19 cm	7.5YR 4/4 brown silt loam	No Cultural Material
B15.19	3	19-24 cm	10YR 5/4 yellowish brown sandy clay loam	No Cultural Material
B15.20	1	0-10 cm	10YR 2/1 black silt loam	No Cultural Material
B15.20	2	10-16 cm	7.5YR 4/4 brown silt loam	No Cultural Material
B15.20	3	16-25 cm	10YR 5/4 yellowish brown sandy clay loam	No Cultural Material
B15.21	1	0-10 cm	10YR 2/1 black silt loam	No Cultural Material
B15.21	2	10-15 cm	10YR 6/1 gray silt loam	No Cultural Material
B15.21	3	15-21 cm	7.5YR 4/4 brown silt loam	No Cultural Material
B15.21	4	21-26 cm	10YR 5/4 yellowish brown sandy clay loam	No Cultural Material
B15.22	1	0-12 cm	10YR 3/3 dark brown silt loam, with gravel, pebbles, and cobbles	No Cultural Material
B15.22	2	12-31 cm	7.5YR 4/4 brown silt loam, with gravel, pebbles, and cobbles	No Cultural Material
B15.22	3	31-45 cm	10YR 5/4 yellowish brown sandy clay loam, with gravel, pebbles, and cobbles	No Cultural Material
B15.23	1	0-18 cm	10YR 3/3 dark brown silt loam, with gravel, pebbles, and cobbles	No Cultural Material
B15.23	2	18-32 cm	7.5YR 4/4 brown silt loam, with gravel, pebbles, and cobbles	No Cultural Material
B15.23	3	32-47 cm	10YR 5/4 yellowish brown sandy clay loam, with gravel, pebbles, and cobbles	No Cultural Material
B15.24	1	0-11 cm	10YR 3/3 dark brown silt loam, with gravel, pebbles, and cobbles	No Cultural Material
B15.24	2	11-14 cm	10YR 6/1 gray sandy clay loam, with gravel, pebbles, and cobbles	No Cultural Material

Shovel Test	Stratum	Depth	Soil Description	Artifacts
B15.24	3	14-31 cm	7.5YR 4/4 brown silt loam, with gravel, pebbles, and cobbles	No Cultural Material
B15.24	4	31-36 cm	10YR 5/4 yellowish brown sandy clay loam, with gravel, pebbles, and cobbles	No Cultural Material
B15.25	1	0-16 cm	10YR 3/3 dark brown silt loam, with gravel, pebbles, and cobbles	No Cultural Material
B15.25	2	16-32 cm	7.5YR 4/4 brown silt loam, with gravel, pebbles, and cobbles	No Cultural Material
B15.25	3	32-40 cm	10YR 5/4 yellowish brown sandy clay loam, with gravel, pebbles, and cobbles	No Cultural Material
B15.26	1	0-12 cm	10YR 3/3 dark brown silt loam, with gravel, pebbles, and cobbles	No Cultural Material
B15.26	2	12-28 cm	7.5YR 4/4 brown silt loam, with gravel, pebbles, and cobbles	No Cultural Material
B15.26	3	28-42 cm	10YR 5/4 yellowish brown sandy clay loam, with gravel, pebbles, and cobbles	No Cultural Material
B15.27	1	0-10 cm	10YR 3/3 dark brown silt loam, with gravel, pebbles, and cobbles	No Cultural Material
B15.27	2	10-27 cm	7.5YR 4/4 brown silt loam, with gravel, pebbles, and cobbles	No Cultural Material
B15.27	3	27-45 cm	10YR 5/4 yellowish brown sandy clay loam, with gravel, pebbles, and cobbles	No Cultural Material
B15.28	1	0-14 cm	10YR 3/3 dark brown silt loam, with gravel, pebbles, and cobbles	No Cultural Material
B15.28	2	14-17 cm	10YR 6/1 gray sandy loam, with gravel, pebbles, and cobbles	No Cultural Material
B15.28	3	17-29 cm	7.5YR 4/4 brown silt loam, with gravel, pebbles, and cobbles	No Cultural Material
B15.28	4	29-48 cm	10YR 5/4 yellowish brown sandy clay loam, with gravel, pebbles, and cobbles	No Cultural Material
B15.29	1	0-8 cm	10YR 2/1 black silt loam	No Cultural Material
B15.29	2	8-12 cm	10YR 6/1 gray silt loam	No Cultural Material
B15.29	3	12-38 cm	7.5YR 4/6 strong brown silt loam	No Cultural Material
B15.29	4	38-42 cm	10YR 6/3 pale brown silt loam	No Cultural Material
B15.30	1	0-7 cm	10YR 2/1 black silt loam	No Cultural Material
B15.30	2	7-12 cm	10YR 6/1 gray silt loam	No Cultural Material
B15.30	3	12-22 cm	7.5YR 4/6 strong brown silt loam	No Cultural Material
B15.31	1	0-9 cm	10YR 2/1 black silt loam	No Cultural Material
B15.31	2	9-13 cm	10YR 6/1 gray silt loam	No Cultural Material
B15.31	3	13-19 cm	7.5YR 4/6 strong brown silt loam	No Cultural Material
B15.31	4	19-28 cm	10YR 6/3 pale brown silty clay loam	No Cultural Material
B15.32	1	0-7 cm	10YR 2/1 black silt loam	No Cultural Material
B15.32	2	7-9 cm	10YR 6/1 gray silt loam	No Cultural Material
B15.32	3	9-24 cm	10YR 6/4 light yellowish brown silt loam	No Cultural Material
B15.32	4	24-39 cm	10YR 5/4 yellowish brown silty clay loam	No Cultural Material
B15.33	1	0-15 cm	10YR 2/1 black silt loam	No Cultural Material
B15.33	2	15-22 cm	10YR 6/1 gray silt loam	No Cultural Material
B15.33	3	22-39 cm	10YR 5/4 yellowish brown silt loam	No Cultural Material
B15.34	1	0-18 cm	10YR 2/1 black silt loam, with gravel, pebbles, and cobbles	No Cultural Material
B15.34	2	18-27 cm	10YR 6/4 light yellowish brown silt loam, with gravel, pebbles, and cobbles	No Cultural Material
B15.34	3	27-39 cm	10YR 5/4 yellowish brown silt loam, with gravel, pebbles, and cobbles	No Cultural Material
B15.35	1	0-16 cm	10YR 2/1 black silt loam, with gravel, pebbles, and cobbles	No Cultural Material
B15.35	2	16-29 cm	10YR 6/4 light yellowish brown silt loam, with gravel, pebbles, and cobbles	No Cultural Material

Shovel Test	Stratum	Depth	Soil Description	Artifacts
B15.35	3	29-41 cm	10YR 5/4 yellowish brown silt loam, with gravel, pebbles, and cobbles	No Cultural Material
B15.36	1	0-18 cm	10YR 3/3 dark brown loam	No Cultural Material
B15.36	2	18-35 cm	10YR 4/6 dark yellowish brown sandy loam, excavation terminated at bedrock	No Cultural Material
B15.37	1	0-7 cm	10YR 3/3 dark brown loam	No Cultural Material
B15.37	2	7-18 cm	10YR 4/6 dark yellowish brown sandy loam, excavation terminated at bedrock	No Cultural Material
B15.38	1	0-10 cm	10YR 3/2 very dark grayish brown loam	No Cultural Material
B15.38	2	10-16 cm	10YR 6/2 light brownish gray sandy loam	No Cultural Material
B15.38	3	16-40 cm	10YR 4/6 dark yellowish brown sandy loam	No Cultural Material
B15.39	1	0-12 cm	10YR 3/2 very dark grayish brown loam	No Cultural Material
B15.39	2	12-37 cm	10YR 4/6 dark yellowish brown sandy loam, excavation terminated at bedrock	No Cultural Material
B15.40	1	0-13 cm	10YR 2/2 very dark brown silt loam	No Cultural Material
B15.40	2	13-30 cm	10YR 6/3 pale brown silt loam	No Cultural Material
B15.41	1	0-19 cm	10YR 2/2 very dark brown silt loam	No Cultural Material
B15.41	2	19-35 cm	10YR 6/3 pale brown silt loam	No Cultural Material
B15.42	1	0-8 cm	10YR 2/2 very dark brown silt loam	No Cultural Material
B15.42	2	8-20 cm	10YR 4/6 dark yellowish brown silt loam	No Cultural Material
B15.42	3	20-35 cm	10YR 6/3 pale brown silty clay loam	No Cultural Material
B15.43	1	0-15 cm	10YR 3/3 dark brown silt loam	No Cultural Material
B15.43	2	15-32 cm	10YR 5/1 gray silt loam	No Cultural Material
B15.43	3	32-40 cm	10YR 2/2 very dark brown silt loam	No Cultural Material
B15.43	4	40-45 cm	10YR 6/4 light yellowish brown sandy loam	No Cultural Material
B15.44	1	0-10 cm	10YR 3/3 dark brown silt loam	No Cultural Material
B15.44	2	10-33 cm	7.5YR 3/3 dark brown silt	No Cultural Material
B15.44	3	33-45 cm	10YR 3/3 dark brown silt, with gravel, pebbles, and cobbles	No Cultural Material
B15.45	1	0-12 cm	10YR 3/3 dark brown silt loam	No Cultural Material
B15.45	2	12-30 cm	10YR 5/1 gray silt loam, with gravel, pebbles, and cobbles	No Cultural Material
B15.45	3	30-40 cm	10YR 6/4 light yellowish brown sandy loam	No Cultural Material
B15.46	1	0-8 cm	10YR 3/3 dark brown silt loam	No Cultural Material
B15.46	2	8-10 cm	10YR 5/1 gray silt loam	No Cultural Material
B15.46	3	10-50 cm	10YR 6/4 light yellowish brown sandy loam	No Cultural Material
B15.47	1	0-7 cm	10YR 3/3 dark brown silt loam	No Cultural Material
B15.47	2	7-20 cm	10YR 5/1 gray silt loam	No Cultural Material
B15.47	3	20-30 cm	10YR 6/4 light yellowish brown sandy loam	No Cultural Material
B15.48	1	0-13 cm	10YR 3/3 dark brown silt loam	No Cultural Material
B15.48	2	13-30 cm	10YR 5/1 gray silt loam	No Cultural Material
B15.49	1	0-10 cm	10YR 3/3 dark brown silt loam	No Cultural Material
B15.49	2	10-36 cm	10YR 5/1 gray silt loam	No Cultural Material
B16.01	1	0-9 cm	10YR 3/3 dark brown silt loam	No Cultural Material



Shovel Test	Stratum	Depth	Soil Description	Artifacts
B16.01	2	9-34 cm	10YR 5/4 yellowish brown silt loam, excavation terminated due to a rock impasse	No Cultural Material
B16.02	1	0-19 cm	10YR 3/3 dark brown silt loam	No Cultural Material
B16.02	2	19-25 cm	10YR 5/4 yellowish brown silt loam	No Cultural Material
B16.02	3	25-36 cm	10YR 4/6 dark yellowish brown silt loam, excavation terminated at bedrock	No Cultural Material
B16.03	1	0-13 cm	10YR 3/3 dark brown silt loam	No Cultural Material
B16.03	2	13-27 cm	10YR 5/4 yellowish brown silt loam	No Cultural Material
B16.03	3	27-33 cm	10YR 6/6 brownish yellow silt loam	No Cultural Material
B16.04	1	0-20 cm	10YR 3/3 dark brown silt loam	No Cultural Material
B16.04	2	20-30 cm	10YR 6/6 brownish yellow silt loam	No Cultural Material
B16.05	1	0-16 cm	10YR 3/3 dark brown silt loam	No Cultural Material
B16.05	2	16-29 cm	7.5YR 3/4 dark brown silt loam, excavation terminated at bedrock	No Cultural Material
B16.06	1	0-22 cm	10YR 3/3 dark brown silt loam	No Cultural Material
B16.06	2	22-43 cm	7.5YR 3/4 dark brown silt loam	No Cultural Material
B16.06	3	43-49 cm	10YR 6/4 light yellowish brown silt loam	No Cultural Material
B16.07	1	0-16 cm	10YR 3/3 dark brown silt loam	No Cultural Material
B16.07	2	16-40 cm	10YR 3/6 dark yellowish brown medium sand, with gravel	No Cultural Material
B16.08	1	0-31 cm	10YR 3/3 dark brown silt loam, excavation terminated due to a rock impasse	No Cultural Material
B16.09	1	0-18 cm	10YR 3/3 dark brown silt loam	No Cultural Material
B16.09	2	18-27 cm	10YR 3/6 dark yellowish brown silt loam	No Cultural Material
B16.09	3	27-37 cm	10YR 4/6 dark yellowish brown silt, with gravel	No Cultural Material
B16.10	1	0-23 cm	10YR 3/3 dark brown silt loam	No Cultural Material
B16.10	2	23-37 cm	10YR 3/6 dark yellowish brown silt loam	No Cultural Material
B16.10	3	37-44 cm	10YR 4/6 dark yellowish brown silt, with gravel	No Cultural Material
B16.11	1	0-20 cm	10YR 3/3 dark brown silt loam	No Cultural Material
B16.11	2	20-31 cm	10YR 3/6 dark yellowish brown silt loam	No Cultural Material
B16.11	3	31-42 cm	10YR 4/6 dark yellowish brown silt, with gravel	No Cultural Material
B16.12	1	0-23 cm	10YR 3/3 dark brown silt loam	No Cultural Material
B16.12	2	23-35 cm	10YR 3/6 dark yellowish brown silt loam	No Cultural Material
B16.12	3	35-42 cm	10YR 4/6 dark yellowish brown silt, with gravel	No Cultural Material
B16.13	1	0-20 cm	10YR 3/3 dark brown silt loam	No Cultural Material
B16.13	2	20-36 cm	10YR 3/6 dark yellowish brown silt loam	No Cultural Material
B16.13	3	36-46 cm	10YR 4/6 dark yellowish brown silt, with gravel	No Cultural Material
B16.14	1	0-18 cm	10YR 3/3 dark brown silt loam (plowzone)	No Cultural Material
B16.14	2	18-24 cm	10YR 4/6 dark yellowish brown silt loam	No Cultural Material
B16.15	1	0-15 cm	10YR 3/3 dark brown silt loam, with gravel, pebbles, and cobbles	No Cultural Material
B16.15	2	15-21 cm	10YR 6/4 light yellowish brown silt loam, excavation terminated due to a rock impasse	No Cultural Material
B16.16	1	0-20 cm	10YR 3/3 dark brown silt loam	No Cultural Material
B16.16	2	20-33 cm	7.5YR 4/6 strong brown sandy clay loam, with gravel, pebbles, and cobbles	No Cultural Material

Shovel Test	Stratum	Depth	Soil Description	Artifacts
B16.16	3	33-37 cm	10YR 5/6 yellowish brown silt loam, with gravel, pebbles, and cobbles	No Cultural Material
B16.17	1	0-20 cm	10YR 3/3 dark brown silt loam, with gravel, pebbles, and cobbles	No Cultural Material
B16.17	2	20-29 cm	7.5YR 4/4 brown silt loam, with gravel, pebbles, and cobbles	No Cultural Material
B16.17	3	29-52 cm	10YR 5/4 yellowish brown silty clay loam, with gravel, pebbles, and cobbles	No Cultural Material
B16.18	1	0-16 cm	10YR 3/3 dark brown silt loam	No Cultural Material
B16.18	2	16-27 cm	7.5YR 4/6 strong brown sandy clay loam, with gravel, pebbles, and cobbles	No Cultural Material
B16.18	3	27-33 cm	10YR 5/6 yellowish brown silty clay loam, with gravel, pebbles, and cobbles	No Cultural Material
B16.19	1	0-17 cm	10YR 3/3 dark brown silt loam, with gravel, pebbles, and cobbles	No Cultural Material
B16.19	2	17-28 cm	10YR 6/4 light yellowish brown silt loam, with gravel, pebbles, and cobbles	No Cultural Material
B16.19	3	28-50 cm	10YR 5/4 yellowish brown silt loam, with gravel, pebbles, and cobbles	No Cultural Material
B16.20	1	0-15 cm	10YR 3/3 dark brown silt loam, with gravel, pebbles, and cobbles	No Cultural Material
B16.20	2	15-45 cm	10YR 5/6 yellowish brown silty clay loam, with gravel, pebbles, and cobbles	No Cultural Material
B16.21	1	0-20 cm	10YR 3/3 dark brown silt loam	No Cultural Material
B16.21	2	20-36 cm	10YR 6/4 light yellowish brown silty clay loam	No Cultural Material
B16.21	3	36-40 cm	10YR 5/4 yellowish brown silty clay loam, with gravel, pebbles, and cobbles	No Cultural Material
B16.22	1	0-24 cm	10YR 3/3 dark brown silt loam	No Cultural Material
B16.22	2	24-34 cm	10YR 6/4 light yellowish brown silty clay loam	No Cultural Material
B16.22	3	34-43 cm	10YR 5/4 yellowish brown silty clay loam	No Cultural Material
B16.23	1	0-18 cm	10YR 3/3 dark brown silt loam	No Cultural Material
B16.23	2	18-36 cm	10YR 6/4 light yellowish brown silty clay loam	No Cultural Material
B16.23	3	36-46 cm	10YR 5/4 yellowish brown silty clay loam	No Cultural Material
B16.24	1	0-21 cm	10YR 3/3 dark brown silt loam	No Cultural Material
B16.24	2	21-35 cm	10YR 6/4 light yellowish brown silty clay loam	No Cultural Material
B16.24	3	35-43 cm	10YR 5/4 yellowish brown silty clay loam	No Cultural Material
B16.25	1	0-21 cm	10YR 3/3 dark brown silt loam	No Cultural Material
B16.25	2	21-39 cm	10YR 6/4 light yellowish brown silty clay loam	No Cultural Material
B16.25	3	39-52 cm	10YR 5/4 yellowish brown silty clay loam	No Cultural Material
B16.26	1	0-19 cm	10YR 3/3 dark brown silt loam	No Cultural Material
B16.26	2	19-36 cm	10YR 6/4 light yellowish brown silty clay loam	No Cultural Material
B16.26	3	36-51 cm	10YR 5/4 yellowish brown silty clay loam	No Cultural Material
B16.27	1	0-9 cm	10YR 3/3 dark brown silt loam	No Cultural Material
B16.27	2	9-24 cm	10YR 6/6 brownish yellow silty clay loam	No Cultural Material
B16.27	3	24-40 cm	10YR 7/4 very pale brown silty clay loam	No Cultural Material
B16.28	1	0-12 cm	10YR 4/1 dark gray clay	No Cultural Material
B16.28	2	12-20 cm	10YR 5/1 gray clay	No Cultural Material
B16.28	3	20-29 cm	10YR 6/2 light brownish gray clay	No Cultural Material
B16.29	1	0-18 cm	10YR 4/1 dark gray clay	No Cultural Material
B16.29	2	18-30 cm	10YR 5/1 gray clay	No Cultural Material

Shovel Test	Stratum	Depth	Soil Description	Artifacts
B16.29	3	30-32 cm	10YR 6/2 light brownish gray clay	No Cultural Material
B16.30	1	0-14 cm	10YR 4/1 dark gray clay	No Cultural Material
B16.30	2	14-22 cm	10YR 6/6 brownish yellow clay	No Cultural Material
B16.30	3	22-30 cm	10YR 6/2 light brownish gray clay	No Cultural Material
B16.31	1	0-16 cm	10YR 5/2 grayish brown silty clay loam	No Cultural Material
B16.31	2	16-28 cm	10YR 4/6 dark yellowish brown clay	No Cultural Material
B16.32	1	0-11 cm	10YR 5/6 yellowish brown clay	No Cultural Material
B16.32	2	11-30 cm	10YR 4/6 dark yellowish brown clay	No Cultural Material
B16.33	1	0-20 cm	10YR 6/2 light brownish gray silty clay loam	No Cultural Material
B16.33	2	20-31 cm	10YR 6/6 brownish yellow clay	No Cultural Material
B16.34	1	0-21 cm	10YR 6/2 light brownish gray silty clay loam	No Cultural Material
B16.34	2	21-25 cm	10YR 2/2 very dark brown silty clay loam	No Cultural Material
B16.34	3	25-35 cm	10YR 5/4 yellowish brown clay	No Cultural Material
B16.35	1	0-13 cm	10YR 2/1 black silt loam	No Cultural Material
B16.35	2	13-25 cm	10YR 4/2 dark grayish brown silty clay loam	No Cultural Material
B16.36	1	0-13 cm	10YR 3/3 dark brown silt loam	No Cultural Material
B16.36	2	13-30 cm	10YR 5/6 yellowish brown silty clay loam	No Cultural Material
B16.37	1	0-21 cm	10YR 3/3 dark brown silt loam	No Cultural Material
B16.37	2	21-26 cm	10YR 6/4 light yellowish brown silty clay loam	No Cultural Material
B16.38	1	0-21 cm	10YR 3/3 dark brown silt loam	No Cultural Material
B16.38	2	21-26 cm	10YR 6/4 light yellowish brown silty clay loam	No Cultural Material
B16.39	1	0-20 cm	10YR 3/3 dark brown silt loam, with gravel, pebbles, and cobbles	No Cultural Material
B16.39	2	20-31 cm	10YR 6/4 light yellowish brown silt loam, with gravel, pebbles, and cobbles	No Cultural Material
B16.39	3	31-52 cm	10YR 5/4 yellowish brown silt loam, with gravel, pebbles, and cobbles	No Cultural Material
B16.40	1	0-22 cm	10YR 3/3 dark brown silt loam, with gravel, pebbles, and cobbles	No Cultural Material
B16.40	2	22-31 cm	10YR 4/6 dark yellowish brown silt loam, with gravel, pebbles, and cobbles	No Cultural Material
B16.40	3	31-37 cm	10YR 5/4 yellowish brown silty clay loam, watertable	No Cultural Material
B16.41	1	0-24 cm	10YR 3/3 dark brown silty clay loam	No Cultural Material
B16.41	2	24-33 cm	10YR 4/4 dark yellowish brown silty clay loam	No Cultural Material
B16.41	3	33-40 cm	10YR 7/3 very pale brown clay	No Cultural Material
B16.42	1	0-21 cm	10YR 3/3 dark brown silty clay loam	No Cultural Material
B16.42	2	21-36 cm	10YR 4/4 dark yellowish brown silty clay loam	No Cultural Material
B16.42	3	36-41 cm	10YR 7/3 very pale brown clay	No Cultural Material
B16.45	1	0-18 cm	10YR 3/3 dark brown silt loam	No Cultural Material
B16.45	2	18-30 cm	7.5YR 4/6 strong brown silty clay loam	No Cultural Material
B16.45	3	30-35 cm	10YR 4/6 dark yellowish brown silty clay loam, with gravel	No Cultural Material
B16.46	1	0-20 cm	10YR 3/2 very dark grayish brown silt loam	No Cultural Material
B16.46	2	20-32 cm	7.5YR 4/6 strong brown silt loam	No Cultural Material

Shovel Test	Stratum	Depth	Soil Description	Artifacts
B16.47	1	0-18 cm	10YR 3/3 dark brown silt loam	No Cultural Material
B16.47	2	18-30 cm	7.5YR 4/6 strong brown silt loam, with gravel	No Cultural Material
B16.47	3	30-37 cm	10YR 4/6 dark yellowish brown silty clay loam, with gravel	No Cultural Material
B16.48	1	0-19 cm	10YR 3/3 dark brown silt loam	No Cultural Material
B16.48	2	19-30 cm	7.5YR 4/6 strong brown silty clay loam, with gravel	No Cultural Material
B16.48	3	30-35 cm	10YR 4/6 dark yellowish brown silty clay loam, with gravel	No Cultural Material
B16.49	1	0-20 cm	10YR 3/3 dark brown silt loam	No Cultural Material
B16.49	2	20-32 cm	7.5YR 4/4 brown silt loam	No Cultural Material
B16.49	3	32-45 cm	10YR 5/4 yellowish brown silty clay loam	No Cultural Material
B16.50	1	0-21 cm	10YR 3/3 dark brown silt loam	No Cultural Material
B16.50	2	21-42 cm	10YR 5/4 yellowish brown silty clay loam, watertable	No Cultural Material
B16.51	1	0-24 cm	10YR 3/3 dark brown silt loam	No Cultural Material
B16.51	2	24-27 cm	10YR 6/2 light brownish gray silt loam	No Cultural Material
B16.52	1	0-21 cm	10YR 3/3 dark brown silt loam	No Cultural Material
B16.52	2	21-23 cm	7.5YR 4/4 brown silt loam	No Cultural Material
B16.52	3	23-40 cm	10YR 5/4 yellowish brown silty clay loam	No Cultural Material
B16.53	1	0-22 cm	10YR 3/3 dark brown silt loam	No Cultural Material
B16.53	2	22-30 cm	10YR 6/2 light brownish gray silty clay loam	No Cultural Material
B16.54	1	0-21 cm	10YR 3/3 dark brown silt loam	No Cultural Material
B16.54	2	21-36 cm	7.5YR 4/4 brown silt loam	No Cultural Material
B16.54	3	36-40 cm	10YR 5/4 yellowish brown silty clay loam	No Cultural Material
B17.01	1	0-20 cm	10YR 3/3 dark brown silt loam, with gravel, pebbles, and cobbles	No Cultural Material
B17.01	2	20-30 cm	10YR 5/4 yellowish brown silt loam, with gravel, pebbles, and cobbles	No Cultural Material
B17.02	1	0-33 cm	10YR 3/3 dark brown silt loam, with gravel, pebbles, and cobbles	No Cultural Material
B17.02	2	33-40 cm	10YR 5/4 yellowish brown silt loam, with gravel, pebbles, and cobbles	No Cultural Material
B17.03	1	0-33 cm	10YR 3/3 dark brown silt loam, with gravel, pebbles, and cobbles	No Cultural Material
B17.03	2	33-40 cm	10YR 5/4 yellowish brown silt loam, with gravel, pebbles, and cobbles	No Cultural Material
B17.04	1	0-30 cm	10YR 3/3 dark brown silt loam, with gravel, pebbles, and cobbles	No Cultural Material
B17.04	2	30-40 cm	10YR 6/4 light yellowish brown silty clay loam, with gravel, pebbles, and cobbles	No Cultural Material
B17.04	3	40-45 cm	10YR 6/2 light brownish gray silty clay loam, with gravel, pebbles, and cobbles	No Cultural Material
B17.05	1	0-22 cm	10YR 3/3 dark brown silt loam, with gravel, pebbles, and cobbles	No Cultural Material
B17.05	2	22-30 cm	10YR 5/6 yellowish brown silty clay loam, with gravel, pebbles, and cobbles	No Cultural Material
B17.06	1	0-24 cm	10YR 3/3 dark brown silt loam, with gravel, pebbles, and cobbles	No Cultural Material
B17.06	2	24-28 cm	10YR 6/2 light brownish gray silty clay loam, with gravel, pebbles, and cobbles	No Cultural Material
B17.06	3	28-36 cm	10YR 5/6 yellowish brown silty clay loam, with gravel, pebbles, and cobbles	No Cultural Material
B17.07	1	0-20 cm	10YR 3/3 dark brown silt loam, with gravel, pebbles, and cobbles	No Cultural Material
B17.07	2	20-30 cm	10YR 5/6 yellowish brown silty clay loam, with gravel, pebbles, and cobbles	No Cultural Material
B17.08	1	0-18 cm	10YR 3/3 dark brown silt loam	No Cultural Material

Shovel Test	Stratum	Depth	Soil Description	Artifacts
B17.08	2	18-29 cm	10YR 5/4 yellowish brown silty clay loam	No Cultural Material
B17.09	1	0-21 cm	10YR 3/3 dark brown silt loam	No Cultural Material
B17.09	2	21-32 cm	10YR 6/2 light brownish gray silty clay loam	No Cultural Material
B17.10	1	0-19 cm	10YR 3/3 dark brown silt loam	No Cultural Material
B17.10	2	19-24 cm	10YR 6/2 light brownish gray silty clay loam	No Cultural Material
B17.11	1	0-22 cm	10YR 3/3 dark brown silt loam	No Cultural Material
B17.11	2	22-36 cm	10YR 6/2 light brownish gray silty clay loam	No Cultural Material
B17.12	1	0-28 cm	10YR 3/3 dark brown silt loam	No Cultural Material
B17.12	2	28-38 cm	10YR 6/2 light brownish gray silty clay loam	No Cultural Material
B17.13	1	0-31 cm	10YR 3/3 dark brown silt loam	No Cultural Material
B17.13	2	31-42 cm	10YR 6/2 light brownish gray silty clay loam	No Cultural Material
B17.14	1	0-26 cm	10YR 3/3 dark brown silt loam	No Cultural Material
B17.14	2	26-38 cm	10YR 6/2 light brownish gray silty clay loam	No Cultural Material
B17.15	1	0-20 cm	10YR 3/3 dark brown silt loam	No Cultural Material
B17.15	2	20-37 cm	10YR 5/4 yellowish brown silty clay loam	No Cultural Material
B17.16	1	0-26 cm	10YR 3/3 dark brown silt loam, with gravel, pebbles, and cobbles	No Cultural Material
B17.16	2	26-42 cm	10YR 6/3 pale brown silty clay loam	No Cultural Material
B17.17	1	0-28 cm	10YR 3/3 dark brown silt loam, with gravel, pebbles, and cobbles	No Cultural Material
B17.17	2	28-40 cm	10YR 5/4 yellowish brown silty clay loam	No Cultural Material
B17.18	1	0-25 cm	10YR 3/3 dark brown silt loam, with gravel, pebbles, and cobbles	No Cultural Material
B17.18	2	25-39 cm	10YR 5/4 yellowish brown silty clay loam	No Cultural Material
B17.19	1	0-30 cm	10YR 3/3 dark brown silt loam, with gravel, pebbles, and cobbles	No Cultural Material
B17.19	2	30-47 cm	10YR 6/3 pale brown silty clay loam	No Cultural Material
B17.20	1	0-26 cm	10YR 3/3 dark brown silt loam, with gravel, pebbles, and cobbles	No Cultural Material
B17.20	2	26-40 cm	10YR 6/3 pale brown silty clay loam	No Cultural Material
B17.21	1	0-31 cm	10YR 3/3 dark brown silt loam, with gravel, pebbles, and cobbles	No Cultural Material
B17.21	2	31-47 cm	10YR 6/3 pale brown silty clay loam	No Cultural Material
B17.22	1	0-21 cm	10YR 3/3 dark brown silt loam, with gravel, pebbles, and cobbles	No Cultural Material
B17.22	2	21-33 cm	10YR 5/4 yellowish brown sandy clay loam, with gravel, pebbles, and cobbles	No Cultural Material
B17.23	1	0-25 cm	10YR 3/3 dark brown silt loam, with gravel, pebbles, and cobbles	No Cultural Material
B17.23	2	25-30 cm	10YR 5/4 yellowish brown sandy clay loam, with gravel, pebbles, and cobbles	No Cultural Material
B17.24	1	0-24 cm	10YR 3/3 dark brown silt loam, with gravel, pebbles, and cobbles	No Cultural Material
B17.24	2	24-37 cm	10YR 6/3 pale brown silt loam	No Cultural Material
B17.25	1	0-22 cm	10YR 3/3 dark brown silt loam, with gravel and cobbles	No Cultural Material
B17.25	2	22-35 cm	10YR 6/3 pale brown silt loam, with gravel, pebbles, and cobbles	No Cultural Material
B17.26	1	0-23 cm	10YR 3/3 dark brown silt loam, with gravel and cobbles	No Cultural Material
B17.26	2	23-32 cm	10YR 6/3 pale brown silt loam, with gravel, pebbles, and cobbles	No Cultural Material
B17.27	1	0-25 cm	10YR 3/3 dark brown silt loam, with gravel (plowzone)	No Cultural Material

Shovel Test	Stratum	Depth	Soil Description	Artifacts
B17.27	2	25-38 cm	10YR 6/3 pale brown silt loam, with gravel, pebbles, and cobbles	No Cultural Material
B17.28	1	0-28 cm	10YR 3/3 dark brown silt loam, excavation terminated at bedrock	No Cultural Material
B17.29	1	0-19 cm	10YR 3/3 dark brown silt loam	No Cultural Material
B17.29	2	19-27 cm	7.5YR 4/4 brown silt loam	No Cultural Material
B17.29	3	27-40 cm	10YR 6/4 light yellowish brown sandy loam	No Cultural Material
B17.30	1	0-20 cm	10YR 3/3 dark brown silt loam	No Cultural Material
B17.30	2	20-27 cm	7.5YR 4/4 brown silt loam	No Cultural Material
B17.30	3	27-34 cm	10YR 6/4 light yellowish brown sandy loam	No Cultural Material
B17.31	1	0-25 cm	10YR 5/3 brown silt loam, excavation terminated due to a rock impasse	No Cultural Material
B17.32	1	0-27 cm	10YR 3/3 dark brown silt loam	No Cultural Material
B17.32	2	27-36 cm	10YR 6/4 light yellowish brown silt loam	No Cultural Material
B17.33	1	0-18 cm	10YR 3/3 dark brown silt loam	No Cultural Material
B17.33	2	18-34 cm	10YR 6/4 light yellowish brown sandy loam	No Cultural Material
B17.34	1	0-19 cm	10YR 3/3 dark brown silt loam	No Cultural Material
B17.34	2	19-33 cm	10YR 6/2 light brownish gray mottled with 10YR 5/8 yellowish brown medium sand with pebbles and cobbles	No Cultural Material
B17.35	1	0-29 cm	10YR 3/3 dark brown silt loam	No Cultural Material
B17.35	2	29-41 cm	10YR 5/4 yellowish brown sandy loam	No Cultural Material
B17.36	1	0-18 cm	10YR 3/3 dark brown silt loam	No Cultural Material
B17.36	2	18-27 cm	10YR 6/3 pale brown silt loam	No Cultural Material
B17.37	1	0-20 cm	10YR 3/3 dark brown silt loam	No Cultural Material
B17.37	2	20-25 cm	10YR 6/3 pale brown silt loam	No Cultural Material
B17.38	1	0-20 cm	10YR 3/3 dark brown silt loam	No Cultural Material
B17.38	2	20-30 cm	10YR 6/4 light yellowish brown silt loam	No Cultural Material
B17.38	3	30-40 cm	10YR 6/4 light yellowish brown silt loam	No Cultural Material
B17.39	1	0-16 cm	10YR 3/3 dark brown silt loam	No Cultural Material
B17.39	2	16-22 cm	10YR 6/4 light yellowish brown silt loam	No Cultural Material
B17.39	3	22-30 cm	10YR 6/4 light yellowish brown silt loam	No Cultural Material
B17.40	1	0-20 cm	10YR 3/3 dark brown silt loam	No Cultural Material
B17.40	2	20-28 cm	10YR 6/4 light yellowish brown silt loam	No Cultural Material
B17.40	3	28-35 cm	10YR 6/4 light yellowish brown silt loam	No Cultural Material
B17.41	1	0-18 cm	10YR 3/3 dark brown silt loam	No Cultural Material
B17.41	2	18-28 cm	10YR 6/4 light yellowish brown silt loam	No Cultural Material
B17.41	3	28-35 cm	10YR 6/4 light yellowish brown silt loam	No Cultural Material
B17.42	1	0-22 cm	10YR 3/3 dark brown silt loam	No Cultural Material
B17.42	2	22-26 cm	10YR 6/4 light yellowish brown silt loam	No Cultural Material
B17.42	3	26-30 cm	10YR 6/4 light yellowish brown silt loam	No Cultural Material
B17.43	1	0-17 cm	10YR 3/3 dark brown silt loam, with gravel, pebbles, and cobbles	No Cultural Material
B17.43	2	17-19 cm	7.5YR 4/4 brown silt loam, with gravel, pebbles, and cobbles	No Cultural Material

Shovel Test	Stratum	Depth	Soil Description	Artifacts
B17.43	3	19-26 cm	10YR 6/4 light yellowish brown sandy loam, with gravel, pebbles, and cobbles	No Cultural Material
B17.44	1	0-19 cm	10YR 3/3 dark brown silt loam, with gravel, pebbles, and cobbles	No Cultural Material
B17.44	2	19-37 cm	10YR 4/4 dark yellowish brown silt loam, with gravel, pebbles, and cobbles	No Cultural Material
B17.44	3	37-43 cm	10YR 6/4 light yellowish brown silty clay loam, with gravel, pebbles, and cobbles	No Cultural Material
B17.45	1	0-16 cm	10YR 3/3 dark brown silt loam, with gravel, pebbles, and cobbles	No Cultural Material
B17.45	2	16-23 cm	10YR 4/4 dark yellowish brown silt loam, with gravel, pebbles, and cobbles	No Cultural Material
B17.45	3	23-39 cm	10YR 6/4 light yellowish brown silt loam, with gravel, pebbles, and cobbles	No Cultural Material
B17.46	1	0-13 cm	10YR 3/3 dark brown silty clay loam	No Cultural Material
B17.46	2	13-21 cm	10YR 6/4 light yellowish brown silty clay loam	No Cultural Material
B17.46	3	21-42 cm	10YR 6/4 light yellowish brown silty clay loam	No Cultural Material
B17.47	1	0-30 cm	10YR 3/3 dark brown silty clay loam	No Cultural Material
B17.47	2	30-37 cm	10YR 6/3 pale brown silty clay loam	No Cultural Material
B17.48	1	0-19 cm	10YR 3/3 dark brown silty clay loam	No Cultural Material
B17.48	2	19-26 cm	10YR 6/3 pale brown silty clay loam	No Cultural Material
B17.48	3	26-33 cm	10YR 6/4 light yellowish brown silty clay loam	No Cultural Material
B17.49	1	0-20 cm	10YR 3/3 dark brown silty clay loam	No Cultural Material
B17.49	2	20-27 cm	10YR 6/4 light yellowish brown silty clay loam	No Cultural Material
B17.49	3	27-39 cm	10YR 6/4 light yellowish brown silty clay loam	No Cultural Material
B18.01	1	0-22 cm	10YR 3/3 dark brown silt loam	No Cultural Material
B18.01	2	22-38 cm	7.5YR 4/4 brown silt loam, excavation terminated due to a rock impasse	No Cultural Material
B18.02	1	0-21 cm	10YR 3/3 dark brown silt loam	No Cultural Material
B18.02	2	21-36 cm	7.5YR 4/4 brown silt loam	No Cultural Material
B18.02	3	36-42 cm	10YR 5/4 yellowish brown silty clay loam	No Cultural Material
B18.03	1	0-18 cm	10YR 3/3 dark brown silt loam, excavation terminated due to a rock impasse (plowzone)	No Cultural Material
B18.04	1	0-16 cm	10YR 3/3 dark brown silt loam	No Cultural Material
B18.04	2	16-28 cm	7.5YR 4/4 brown silt loam	No Cultural Material
B18.04	3	28-41 cm	10YR 6/3 pale brown silt loam	No Cultural Material
B18.05	1	0-20 cm	10YR 3/3 dark brown silt loam	No Cultural Material
B18.05	2	20-32 cm	10YR 5/6 yellowish brown sandy loam	No Cultural Material
B18.06	1	0-22 cm	10YR 3/3 dark brown silt loam	No Cultural Material
B18.06	2	22-31 cm	7.5YR 4/4 brown sandy loam	No Cultural Material
B18.06	3	31-39 cm	10YR 5/4 yellowish brown sandy clay loam	No Cultural Material
B18.07	1	0-31 cm	10YR 3/3 dark brown silt loam	No Cultural Material
B18.07	2	31-42 cm	7.5YR 4/4 brown sandy loam	No Cultural Material
B18.07	3	42-52 cm	10YR 5/4 yellowish brown sandy clay loam	No Cultural Material
B18.08	1	0-18 cm	10YR 3/3 dark brown silt loam	No Cultural Material
B18.08	2	18-41 cm	7.5YR 4/4 brown sandy loam	No Cultural Material
B18.08	3	41-52 cm	10YR 5/3 brown sandy clay loam	No Cultural Material

Shovel Test	Stratum	Depth	Soil Description	Artifacts
B18.09	1	0-20 cm	10YR 3/3 dark brown silt loam, with gravel, pebbles, and cobbles	No Cultural Material
B18.09	2	20-30 cm	7.5YR 5/4 brown silty clay loam, with gravel, pebbles, and cobbles	No Cultural Material
B18.10	1	0-16 cm	10YR 3/3 dark brown silty clay loam	No Cultural Material
B18.10	2	16-30 cm	7.5YR 5/4 brown silty clay loam, with gravel, pebbles, and cobbles	No Cultural Material
B18.10	3	30-35 cm	10YR 5/4 yellowish brown silty clay loam, with gravel, pebbles, and cobbles	No Cultural Material
B18.11	1	0-22 cm	10YR 3/3 dark brown silt loam	No Cultural Material
B18.11	2	22-30 cm	7.5YR 5/4 brown silty clay loam, with gravel, pebbles, and cobbles	No Cultural Material
B18.11	3	30-35 cm	10YR 5/4 yellowish brown silty clay loam, with gravel, pebbles, and cobbles	No Cultural Material
B18.12	1	0-12 cm	10YR 3/3 dark brown silt loam	No Cultural Material
B18.12	2	12-20 cm	7.5YR 5/4 brown silty clay loam, with gravel, pebbles, and cobbles	No Cultural Material
B18.12	3	20-30 cm	10YR 5/4 yellowish brown silty clay loam, with gravel, pebbles, and cobbles	No Cultural Material
B18.13	1	0-16 cm	10YR 3/3 dark brown silt loam	No Cultural Material
B18.13	2	16-40 cm	10YR 4/4 dark yellowish brown silt loam, with gravel, pebbles, and cobbles	No Cultural Material
B18.13	3	40-53 cm	10YR 5/4 yellowish brown silty clay loam	No Cultural Material
B18.14	1	0-14 cm	10YR 3/3 dark brown silt loam	No Cultural Material
B18.14	2	14-34 cm	10YR 4/4 dark yellowish brown silt loam, with gravel, pebbles, and cobbles	No Cultural Material
B18.14	3	34-46 cm	10YR 5/4 yellowish brown silty clay loam	No Cultural Material
B18.15	1	0-16 cm	10YR 3/3 dark brown silt loam	No Cultural Material
B18.15	2	12-26 cm	10YR 4/6 dark yellowish brown silt loam, with gravel and cobbles	No Cultural Material
B18.15	2	16-37 cm	10YR 4/4 dark yellowish brown silt loam, with gravel, pebbles, and cobbles	No Cultural Material
B18.16	1	0-18 cm	10YR 3/3 dark brown silt loam	No Cultural Material
B18.16	2	18-39 cm	10YR 4/4 dark yellowish brown silt loam, with gravel, pebbles, and cobbles	No Cultural Material
B18.16	3	39-50 cm	10YR 5/4 yellowish brown silty clay loam	No Cultural Material
B18.17	1	0-14 cm	10YR 3/3 dark brown silt loam, with gravel, pebbles, and cobbles	No Cultural Material
B18.17	2	14-19 cm	10YR 6/1 gray silt loam	No Cultural Material
B18.17	3	19-39 cm	7.5YR 4/4 brown silt loam	No Cultural Material
B18.17	4	39-56 cm	10YR 5/4 yellowish brown silty clay loam	No Cultural Material
B18.18	1	0-20 cm	10YR 3/3 dark brown silt loam, with gravel, pebbles, and cobbles	No Cultural Material
B18.18	2	20-43 cm	10YR 6/1 gray silt loam	No Cultural Material
B18.18	3	43-57 cm	7.5YR 4/4 brown silt loam	No Cultural Material
B18.19	1	0-22 cm	10YR 3/3 dark brown silt loam	No Cultural Material
B18.19	2	22-30 cm	10YR 4/4 dark yellowish brown silt loam	No Cultural Material
B18.19	3	30-36 cm	10YR 5/4 yellowish brown silt loam	No Cultural Material
B18.20	1	0-19 cm	10YR 3/3 dark brown silt loam	No Cultural Material
B18.20	2	19-37 cm	10YR 4/4 dark yellowish brown silt loam	No Cultural Material
B18.20	3	37-50 cm	10YR 5/4 yellowish brown silt loam	No Cultural Material
B18.21	1	0-19 cm	10YR 3/3 dark brown silt loam	No Cultural Material
B18.21	2	19-30 cm	10YR 2/1 black silt loam	No Cultural Material



Shovel Test	Stratum	Depth	Soil Description	Artifacts
B18.21	3	30-35 cm	10YR 5/4 yellowish brown silt loam	No Cultural Material
B18.22	1	0-17 cm	10YR 3/3 dark brown silt loam	No Cultural Material
B18.22	2	17-33 cm	10YR 2/1 black silt loam	No Cultural Material
B18.22	3	33-39 cm	10YR 5/4 yellowish brown silt loam	No Cultural Material
B18.23	1	0-15 cm	10YR 3/3 dark brown silt loam	No Cultural Material
B18.23	2	15-29 cm	10YR 2/1 black silt loam	No Cultural Material
B18.23	3	29-40 cm	10YR 5/4 yellowish brown silt loam	No Cultural Material
B18.24	1	0-18 cm	10YR 3/3 dark brown silt loam	No Cultural Material
B18.24	2	18-29 cm	10YR 2/1 black silt loam	No Cultural Material
B18.24	3	29-40 cm	10YR 5/4 yellowish brown silt loam	No Cultural Material
B18.25	1	0-28 cm	10YR 2/1 black silt loam, with gravel, pebbles, and cobbles	No Cultural Material
B18.25	2	28-32 cm	10YR 6/3 pale brown sandy clay loam, with gravel, pebbles, and cobbles	No Cultural Material
B18.26	1	0-24 cm	10YR 3/3 dark brown silt loam, with gravel, pebbles, and cobbles (plowzone)	No Cultural Material
B18.26	2	24-30 cm	10YR 5/4 yellowish brown sandy clay loam, with gravel, pebbles, and cobbles	No Cultural Material
B18.27	1	0-25 cm	10YR 3/3 dark brown silt loam, with gravel, pebbles, and cobbles (plowzone)	No Cultural Material
B18.27	2	25-45 cm	10YR 5/4 yellowish brown silt loam, with gravel, pebbles, and cobbles	No Cultural Material
B18.28	1	0-15 cm	10YR 3/3 dark brown silt loam, excavation terminated at bedrock (plowzone)	No Cultural Material
B18.29	1	0-16 cm	10YR 3/3 dark brown silt loam, with gravel, pebbles, and cobbles (plowzone)	No Cultural Material
B18.29	2	16-38 cm	10YR 5/4 yellowish brown silt loam, with gravel, pebbles, and cobbles	No Cultural Material
B18.30	1	0-23 cm	10YR 3/3 dark brown silt loam, with gravel, pebbles, and cobbles	No Cultural Material
B18.30	2	23-27 cm	10YR 4/6 dark yellowish brown silt loam, with gravel, pebbles, and cobbles	No Cultural Material
B18.30	3	27-36 cm	10YR 5/4 yellowish brown sandy clay loam, with gravel, pebbles, and cobbles	No Cultural Material
B18.31	1	0-25 cm	10YR 3/3 dark brown silt loam, excavation terminated due to a rock impasse	No Cultural Material
B18.32	1	0-14 cm	10YR 3/3 dark brown silt loam	No Cultural Material
B18.32	2	14-24 cm	10YR 5/4 yellowish brown silt loam	No Cultural Material
B18.32	3	24-32 cm	10YR 6/3 pale brown silt loam	No Cultural Material
B18.33	1	0-20 cm	10YR 3/3 dark brown silt loam	No Cultural Material
B18.33	2	20-30 cm	10YR 6/4 light yellowish brown silt loam	No Cultural Material
B18.33	3	30-35 cm	10YR 5/4 yellowish brown medium sand	No Cultural Material
B18.34	1	0-15 cm	10YR 3/3 dark brown silt loam	No Cultural Material
B18.34	2	15-29 cm	10YR 6/4 light yellowish brown silt loam	No Cultural Material
B18.34	3	29-32 cm	10YR 5/4 yellowish brown medium sand	No Cultural Material
B18.35	1	0-20 cm	10YR 3/3 dark brown silt loam	No Cultural Material
B18.35	2	20-34 cm	10YR 6/4 light yellowish brown silt loam	No Cultural Material
B18.35	3	34-40 cm	10YR 5/4 yellowish brown medium sand	No Cultural Material
B18.36	1	0-13 cm	10YR 3/3 dark brown silt loam	No Cultural Material
B18.36	2	13-25 cm	7.5YR 4/4 brown silt loam, excavation terminated due to a rock impasse	No Cultural Material
B18.37	1	0-18 cm	10YR 3/3 dark brown silt loam	No Cultural Material

Shovel Test	Stratum	Depth	Soil Description	Artifacts
B18.37	2	18-36 cm	7.5YR 4/4 brown silt loam	No Cultural Material
B18.37	3	36-44 cm	10YR 6/3 pale brown silt loam	No Cultural Material
B18.38	1	0-14 cm	10YR 3/3 dark brown silt loam	No Cultural Material
B18.38	2	14-26 cm	7.5YR 4/4 brown silt loam	No Cultural Material
B18.38	3	26-34 cm	10YR 6/3 pale brown silt loam	No Cultural Material
B18.39	1	0-19 cm	10YR 3/3 dark brown silt loam	No Cultural Material
B18.39	2	19-32 cm	7.5YR 4/4 brown silt loam	No Cultural Material
B18.39	3	32-42 cm	10YR 5/4 yellowish brown silt loam	No Cultural Material
B18.40	1	0-18 cm	10YR 3/3 dark brown silt loam	No Cultural Material
B18.40	2	18-31 cm	7.5YR 4/4 brown sandy loam, excavation terminated due to a rock impasse	No Cultural Material
B18.41	1	0-20 cm	10YR 3/3 dark brown silt loam	No Cultural Material
B18.41	2	20-39 cm	10YR 5/6 yellowish brown sandy loam	No Cultural Material
B18.41	3	39-49 cm	10YR 5/4 yellowish brown sandy clay loam	No Cultural Material
B18.42	1	0-16 cm	10YR 3/3 dark brown sandy loam	No Cultural Material
B18.42	2	16-30 cm	7.5YR 4/6 strong brown sandy loam	No Cultural Material
B18.42	3	30-40 cm	10YR 5/4 yellowish brown sandy clay loam	No Cultural Material
B18.43	1	0-12 cm	10YR 3/3 dark brown silt loam, with gravel, pebbles, and cobbles	No Cultural Material
B18.43	2	12-26 cm	10YR 5/4 yellowish brown silty clay loam, with gravel, pebbles, and cobbles	No Cultural Material
B18.44	1	0-14 cm	10YR 3/3 dark brown silt loam	No Cultural Material
B18.44	2	14-30 cm	7.5YR 5/4 brown silty clay loam, with gravel, pebbles, and cobbles	No Cultural Material
B18.44	3	30-36 cm	10YR 5/4 yellowish brown silty clay loam, with gravel, pebbles, and cobbles	No Cultural Material
B18.45	1	0-18 cm	10YR 3/3 dark brown silt loam, with gravel, pebbles, and cobbles	No Cultural Material
B18.45	2	18-30 cm	7.5YR 5/4 brown silty clay loam, with gravel, pebbles, and cobbles	No Cultural Material
B18.45	3	30-35 cm	10YR 5/4 yellowish brown silty clay loam, with gravel, pebbles, and cobbles	No Cultural Material
B18.46	1	0-10 cm	10YR 4/6 dark yellowish brown medium sand, with gravel	No Cultural Material
B18.46	2	10-23 cm	10YR 3/3 dark brown silt loam, with gravel	No Cultural Material
B18.46	3	23-30 cm	10YR 5/6 yellowish brown sandy clay loam, excavation terminated due to a rock impasse	No Cultural Material
B18.47	1	0-23 cm	10YR 3/3 dark brown silt loam, with gravel, pebbles, and cobbles	No Cultural Material
B18.47	2	23-35 cm	10YR 2/2 very dark brown silt loam, with gravel, pebbles, and cobbles	No Cultural Material
B18.47	3	35-40 cm	10YR 5/4 yellowish brown silt loam, with gravel, pebbles, and cobbles	No Cultural Material
B18.48	1	0-15 cm	10YR 3/3 dark brown silt loam, with gravel, pebbles, and cobbles	No Cultural Material
B18.48	2	15-24 cm	7.5YR 5/4 brown silty clay loam, with gravel, pebbles, and cobbles	No Cultural Material
B18.48	3	24-32 cm	10YR 5/4 yellowish brown silty clay loam, with gravel, pebbles, and cobbles	No Cultural Material
B18.50	1	0-24 cm	10YR 3/3 dark brown silt loam, with gravel, pebbles, and cobbles	No Cultural Material
B18.50	2	24-34 cm	10YR 4/4 dark yellowish brown silt loam, with gravel, pebbles, and cobbles	No Cultural Material
B18.50	3	34-50 cm	10YR 5/4 yellowish brown silty clay loam	No Cultural Material
B18.51	1	0-24 cm	10YR 3/3 dark brown silt loam, with gravel, pebbles, and cobbles	No Cultural Material
B18.51	2	24-26 cm	10YR 2/1 black silt loam, with gravel, pebbles, and cobbles	No Cultural Material

Shovel Test	Stratum	Depth	Soil Description	Artifacts
B18.51	3	26-41 cm	10YR 5/4 yellowish brown silty clay loam	No Cultural Material
B18.52	1	0-21 cm	10YR 3/3 dark brown silt loam, with gravel, pebbles, and cobbles	No Cultural Material
B18.52	2	21-26 cm	7.5YR 4/4 brown silt loam, excavation terminated due to a rock impasse	No Cultural Material
B18.53	1	0-26 cm	10YR 3/3 dark brown silt loam, with gravel, pebbles, and cobbles	No Cultural Material
B18.53	2	26-44 cm	10YR 5/4 yellowish brown silty clay loam	No Cultural Material
B18.55	1	0-17 cm	10YR 3/3 dark brown silt loam	No Cultural Material
B18.55	2	17-25 cm	10YR 6/4 light yellowish brown silt loam	No Cultural Material
B18.55	3	25-39 cm	10YR 5/4 yellowish brown medium sand	No Cultural Material
B18.56	1	0-23 cm	10YR 3/3 dark brown silt loam	No Cultural Material
B18.56	2	23-29 cm	10YR 6/4 light yellowish brown silt loam	No Cultural Material
B18.56	3	29-35 cm	10YR 5/4 yellowish brown medium sand	No Cultural Material
B18.57	1	0-18 cm	10YR 3/3 dark brown silt loam	No Cultural Material
B18.57	2	18-23 cm	10YR 6/4 light yellowish brown silt loam	No Cultural Material
B18.57	3	23-30 cm	10YR 5/4 yellowish brown medium sand	No Cultural Material
B18.58	1	0-15 cm	10YR 3/3 dark brown silt loam	No Cultural Material
B18.58	2	15-20 cm	10YR 6/4 light yellowish brown silt loam, with gravel, pebbles, and cobbles	No Cultural Material
B19.01	1	0-10 cm	10YR 3/3 dark brown silt loam	No Cultural Material
B19.02	1	0-19 cm	10YR 2/2 very dark brown silt loam	No Cultural Material
B19.02	2	19-25 cm	10YR 4/4 dark yellowish brown silt loam	No Cultural Material
B19.03	1	0-12 cm	10YR 3/3 dark brown silt loam	No Cultural Material
B19.03	2	12-33 cm	10YR 5/4 yellowish brown silt loam	No Cultural Material
B19.04	1	0-18 cm	10YR 3/3 dark brown silt loam	No Cultural Material
B19.04	2	18-26 cm	10YR 4/4 dark yellowish brown silt loam	No Cultural Material
B19.04	3	26-34 cm	10YR 6/4 light yellowish brown silt loam	No Cultural Material
B19.05	1	0-9 cm	10YR 2/2 very dark brown silt loam	No Cultural Material
B19.05	2	9-23 cm	10YR 4/4 dark yellowish brown silt loam	No Cultural Material
B19.05	3	23-34 cm	10YR 6/4 light yellowish brown silt loam	No Cultural Material
B19.06	1	0-12 cm	10YR 3/3 dark brown silt loam	No Cultural Material
B19.07	1	0-9 cm	10YR 3/3 dark brown silt loam	No Cultural Material
B19.07	2	9-20 cm	10YR 4/4 dark yellowish brown silt loam	No Cultural Material
B19.08	1	0-22 cm	10YR 3/3 dark brown silt loam (plowzone)	No Cultural Material
B19.08	2	22-32 cm	10YR 6/2 light brownish gray silt loam	No Cultural Material
B19.09	1	0-17 cm	10YR 3/3 dark brown silt loam (plowzone)	No Cultural Material
B19.09	2	17-24 cm	10YR 6/2 light brownish gray silt loam	No Cultural Material
B19.10	1	0-10 cm	10YR 3/3 dark brown silt loam (plowzone)	No Cultural Material
B19.10	2	10-25 cm	10YR 4/4 dark yellowish brown silt loam	No Cultural Material
B19.10	3	25-34 cm	10YR 6/2 light brownish gray silt loam	No Cultural Material
B19.11	1	0-15 cm	10YR 3/3 dark brown silt loam	No Cultural Material

Shovel Test	Stratum	Depth	Soil Description	Artifacts
B19.11	2	15-20 cm	10YR 6/2 light brownish gray silt loam	No Cultural Material
B19.12	1	0-13 cm	10YR 2/1 black silt loam (plowzone)	No Cultural Material
B19.12	2	13-25 cm	10YR 6/1 gray silt loam	No Cultural Material
B19.12	3	25-33 cm	10YR 6/3 pale brown medium sand	No Cultural Material
B19.13	1	0-12 cm	10YR 2/1 black silt loam (plowzone)	No Cultural Material
B19.13	2	12-33 cm	10YR 4/4 dark yellowish brown silt loam	No Cultural Material
B19.13	3	33-38 cm	10YR 6/3 pale brown medium sand	No Cultural Material
B19.14	1	0-10 cm	10YR 2/1 black silt loam (plowzone)	No Cultural Material
B19.15	1	0-12 cm	10YR 2/2 very dark brown silt loam	No Cultural Material
B19.15	3	26-32 cm	10YR 6/1 gray silt loam, excavation terminated due to a rock impasse	No Cultural Material
B19.16	1	0-10 cm	10YR 2/2 very dark brown silt loam	No Cultural Material
B19.16	2	10-20 cm	10YR 4/6 dark yellowish brown silt loam, with gravel and cobbles	No Cultural Material
B19.17	1	0-15 cm	10YR 2/2 very dark brown silt loam	No Cultural Material
B19.17	2	15-33 cm	10YR 4/6 dark yellowish brown silt loam, with gravel and cobbles	No Cultural Material
B19.18	1	0-12 cm	10YR 2/2 very dark brown silt loam	No Cultural Material
B19.18	2	12-30 cm	10YR 4/6 dark yellowish brown silt loam, with gravel and cobbles	No Cultural Material
B19.19	1	0-10 cm	10YR 2/2 very dark brown silt loam, with gravel and cobbles (plowzone)	No Cultural Material
B19.19	2	10-12 cm	10YR 6/1 gray silt loam, with gravel and cobbles	No Cultural Material
B19.19	3	12-20 cm	10YR 4/6 dark yellowish brown silty clay loam	No Cultural Material
B19.20	1	0-10 cm	10YR 2/2 very dark brown silt loam	No Cultural Material
B19.20	2	10-23 cm	10YR 4/6 dark yellowish brown mottled with 7.5YR 4/6 strong brown silt loam	No Cultural Material
B19.20	3	23-32 cm	10YR 5/6 yellowish brown silty clay loam	No Cultural Material
B19.21	1	0-10 cm	10YR 2/2 very dark brown silt loam	No Cultural Material
B19.21	2	10-17 cm	7.5YR 4/6 strong brown silt loam	No Cultural Material
B19.22	1	0-8 cm	10YR 2/1 black silt loam	No Cultural Material
B19.22	2	8-15 cm	10YR 3/4 dark yellowish brown silty clay loam	No Cultural Material
B19.22	3	15-28 cm	10YR 3/3 dark brown silty clay loam	No Cultural Material
B19.22	4	28-35 cm	10YR 5/4 yellowish brown silty clay loam	No Cultural Material
B19.23	1	0-8 cm	10YR 2/1 black silt loam	No Cultural Material
B19.23	2	8-13 cm	10YR 3/3 dark brown silty clay loam	No Cultural Material
B19.23	3	13-29 cm	7.5YR 3/4 dark brown silty clay loam	No Cultural Material
B19.23	4	29-43 cm	10YR 5/4 yellowish brown silty clay loam	No Cultural Material
B19.24	1	0-6 cm	10YR 2/1 black silt loam	No Cultural Material
B19.24	2	6-15 cm	10YR 3/3 dark brown silty clay loam	No Cultural Material
B19.24	3	15-21 cm	7.5YR 3/4 dark brown silty clay loam	No Cultural Material
B19.24	4	21-32 cm	10YR 5/4 yellowish brown silty clay loam	No Cultural Material
B19.25	1	0-6 cm	10YR 2/1 black silt loam	No Cultural Material
B19.25	2	6-18 cm	10YR 4/4 dark yellowish brown silty clay loam	No Cultural Material

Shovel Test	Stratum	Depth	Soil Description	Artifacts
B19.25	3	18-29 cm	10YR 5/4 yellowish brown silty clay loam	No Cultural Material
B19.26	1	0-8 cm	10YR 2/1 black silt loam	No Cultural Material
B19.26	2	8-18 cm	10YR 3/3 dark brown silty clay loam	No Cultural Material
B19.26	3	18-28 cm	10YR 5/4 yellowish brown silty clay loam	No Cultural Material
B19.27	1	0-4 cm	10YR 2/1 black silt loam	No Cultural Material
B19.27	2	4-18 cm	10YR 3/3 dark brown silty clay loam	No Cultural Material
B19.27	3	18-28 cm	7.5YR 3/4 dark brown silty clay loam	No Cultural Material
B19.27	4	28-35 cm	10YR 5/4 yellowish brown silty clay loam	No Cultural Material
B19.28	1	0-7 cm	10YR 2/1 black silt loam	No Cultural Material
B19.28	2	7-15 cm	10YR 3/3 dark brown silty clay loam	No Cultural Material
B19.28	3	15-27 cm	7.5YR 4/6 strong brown silty clay loam	No Cultural Material
B19.28	4	27-32 cm	10YR 5/4 yellowish brown silty clay loam	No Cultural Material
B19.29	1	0-3 cm	10YR 2/1 black loam	No Cultural Material
B19.29	2	3-10 cm	10YR 4/6 dark yellowish brown silt loam, rocky	No Cultural Material
B19.29	3	10-28 cm	7.5YR 3/4 dark brown silt loam, rocky	No Cultural Material
B19.29	4	28-45 cm	10YR 5/4 yellowish brown silt loam, rocky	No Cultural Material
B19.30	1	0-4 cm	10YR 2/1 black loam	No Cultural Material
B19.30	2	4-11 cm	10YR 4/3 brown silt loam, rocky	No Cultural Material
B19.30	3	11-26 cm	7.5YR 3/4 dark brown silt loam, excavation terminated due to a rock impasse	No Cultural Material
B19.31	1	0-8 cm	10YR 2/1 black loam	No Cultural Material
B19.31	2	8-18 cm	10YR 4/3 brown silt loam, rocky	No Cultural Material
B19.31	3	18-33 cm	10YR 4/6 dark yellowish brown silt loam, rocky	No Cultural Material
B19.31	4	33-45 cm	10YR 5/4 yellowish brown silt loam, rocky	No Cultural Material
B19.32	1	0-4 cm	10YR 2/1 black loam	No Cultural Material
B19.32	2	4-12 cm	10YR 4/6 dark yellowish brown silt loam, rocky	No Cultural Material
B19.32	3	12-19 cm	7.5YR 3/4 dark brown silt loam, rocky	No Cultural Material
B19.32	4	19-32 cm	10YR 5/4 yellowish brown silt loam, rocky	No Cultural Material
B19.33	1	0-3 cm	10YR 2/1 black loam	No Cultural Material
B19.33	2	3-11 cm	10YR 4/3 brown silt loam, rocky	No Cultural Material
B19.33	3	11-20 cm	10YR 6/2 light brownish gray silty clay loam, rocky	No Cultural Material
B19.34	1	0-4 cm	10YR 2/1 black loam	No Cultural Material
B19.34	2	4-11 cm	10YR 4/6 dark yellowish brown silt loam, rocky	No Cultural Material
B19.34	3	11-19 cm	10YR 5/4 yellowish brown silt loam, rocky	No Cultural Material
B19.35	1	0-5 cm	10YR 2/1 black loam	No Cultural Material
B19.35	2	5-12 cm	10YR 4/3 brown silt loam, rocky	No Cultural Material
B19.35	3	12-23 cm	10YR 5/4 yellowish brown silt loam, rocky	No Cultural Material
B19.35	4	23-26 cm	10YR 6/2 light brownish gray silty clay loam, rocky	No Cultural Material
B19.36	1	0-16 cm	10YR 2/2 very dark brown silt loam	No Cultural Material

Shovel Test	Stratum	Depth	Soil Description	Artifacts
B19.36	2	16-32 cm	10YR 4/6 dark yellowish brown silt	No Cultural Material
B19.37	1	0-9 cm	10YR 2/2 very dark brown silt loam	No Cultural Material
B19.37	2	9-30 cm	10YR 5/3 brown silty clay loam	No Cultural Material
B19.38	1	0-15 cm	10YR 2/2 very dark brown silt loam	No Cultural Material
B19.38	2	15-25 cm	7.5YR 4/4 brown medium sand	No Cultural Material
B19.38	3	25-34 cm	10YR 5/3 brown silty clay loam	No Cultural Material
B19.39	1	0-10 cm	10YR 3/3 dark brown silt loam	No Cultural Material
B19.39	2	10-18 cm	7.5YR 4/4 brown silty clay loam	No Cultural Material
B19.39	3	18-40 cm	10YR 4/6 dark yellowish brown silty clay loam	No Cultural Material
B19.40	1	0-11 cm	10YR 3/3 dark brown silt loam	No Cultural Material
B19.40	2	11-45 cm	10YR 4/6 dark yellowish brown mottled with 7.5YR 4/4 brown silty clay loam	No Cultural Material
B19.41	1	0-15 cm	10YR 3/3 dark brown silt loam	No Cultural Material
B19.41	2	15-30 cm	10YR 4/6 dark yellowish brown silty clay loam	No Cultural Material
B19.42	1	0-26 cm	10YR 3/3 dark brown silt loam	No Cultural Material
B19.43	1	0-16 cm	10YR 3/3 dark brown silt loam	No Cultural Material
B19.43	2	16-19 cm	10YR 6/3 pale brown silt loam	No Cultural Material
B19.44	1	0-18 cm	10YR 3/3 dark brown silt loam	No Cultural Material
B19.45	1	0-19 cm	10YR 3/3 dark brown silt loam	No Cultural Material
B19.45	2	19-25 cm	10YR 5/4 yellowish brown silt loam	No Cultural Material
B19.46	1	0-8 cm	10YR 2/2 very dark brown silt loam	No Cultural Material
B19.46	2	8-28 cm	10YR 4/4 dark yellowish brown silt loam	No Cultural Material
B19.46	3	28-36 cm	10YR 5/4 yellowish brown silt loam	No Cultural Material
B19.47	1	0-12 cm	10YR 2/2 very dark brown silt loam	No Cultural Material
B19.47	2	12-45 cm	10YR 3/3 dark brown silt loam	No Cultural Material
B19.48	1	0-16 cm	10YR 2/2 very dark brown silt loam	No Cultural Material
B19.48	2	16-28 cm	10YR 3/3 dark brown silt loam	No Cultural Material
B19.49	1	0-8 cm	10YR 2/2 very dark brown silt loam	No Cultural Material
B19.49	2	8-24 cm	10YR 6/3 pale brown silt loam	No Cultural Material
B20.01	1	0-8 cm	10YR 3/3 dark brown silt loam, with gravel, pebbles, and cobbles	No Cultural Material
B20.01	2	8-11 cm	10YR 6/1 gray silt loam, with gravel, pebbles, and cobbles	No Cultural Material
B20.01	3	11-15 cm	10YR 4/4 dark yellowish brown sandy clay loam, with gravel, pebbles, and cobbles	No Cultural Material
B20.02	1	0-8 cm	10YR 3/3 dark brown silt loam, with gravel, pebbles, and cobbles	No Cultural Material
B20.02	2	8-16 cm	10YR 6/1 gray silt loam, with gravel, pebbles, and cobbles	No Cultural Material
B20.02	3	16-27 cm	10YR 6/4 light yellowish brown sandy clay loam	No Cultural Material
B20.03	1	0-16 cm	10YR 3/3 dark brown silt loam, with gravel, pebbles, and cobbles	No Cultural Material
B20.03	2	16-26 cm	10YR 6/4 light yellowish brown sandy clay loam, with gravel, pebbles, and cobbles	No Cultural Material
B20.04	1	0-12 cm	10YR 3/3 dark brown silt loam, with gravel, pebbles, and cobbles	No Cultural Material
B20.04	2	12-26 cm	10YR 6/1 gray silt loam	No Cultural Material

Shovel Test	Stratum	Depth	Soil Description	Artifacts
B20.04	3	26-38 cm	10YR 6/4 light yellowish brown sandy clay loam	No Cultural Material
B20.05	1	0-5 cm	10YR 3/3 dark brown silt loam, with gravel, pebbles, and cobbles	No Cultural Material
B20.06	1	0-9 cm	10YR 3/3 dark brown silt loam, with gravel, pebbles, and cobbles	No Cultural Material
B20.06	2	9-23 cm	7.5YR 4/4 brown silt loam, with gravel, pebbles, and cobbles	No Cultural Material
B20.06	3	23-34 cm	10YR 6/4 light yellowish brown sandy clay loam	No Cultural Material
B20.07	1	0-6 cm	10YR 3/3 dark brown silt loam, with gravel, pebbles, and cobbles	No Cultural Material
B20.07	2	6-18 cm	10YR 6/4 light yellowish brown sandy clay loam, with gravel, pebbles, and cobbles	No Cultural Material
B20.08	1	0-7 cm	10YR 3/3 dark brown silt loam, with gravel, pebbles, and cobbles	No Cultural Material
B20.08	2	7-16 cm	7.5YR 4/4 brown silt loam	No Cultural Material
B20.09	1	0-5 cm	10YR 3/3 dark brown silt loam, with gravel, pebbles, and cobbles	No Cultural Material
B20.09	2	5-20 cm	7.5YR 4/4 brown silt loam, with gravel, pebbles, and cobbles	No Cultural Material
B20.09	3	20-28 cm	10YR 6/4 light yellowish brown sandy clay loam, with gravel, pebbles, and cobbles	No Cultural Material
B20.10	1	0-12 cm	10YR 3/3 dark brown silt loam, with gravel, pebbles, and cobbles	No Cultural Material
B20.10	2	12-14 cm	7.5YR 4/4 brown silt loam	No Cultural Material
B20.10	3	14-26 cm	10YR 6/4 light yellowish brown sandy clay loam	No Cultural Material
B20.100	1	0-27 cm	10YR 5/1 gray silt loam	No Cultural Material
B20.100	2	27-37 cm	10YR 6/2 light brownish gray sandy clay loam	No Cultural Material
B20.101	1	0-14 cm	10YR 5/1 gray silt loam	No Cultural Material
B20.102	1	0-12 cm	10YR 5/1 gray silt loam	No Cultural Material
B20.103	1	0-18 cm	10YR 5/1 gray silt loam, with gravel, pebbles, and cobbles	No Cultural Material
B20.104	1	0-24 cm	10YR 3/3 dark brown silt loam, with gravel, pebbles, and cobbles (plowzone)	No Cultural Material
B20.104	2	24-45 cm	10YR 6/4 light yellowish brown sandy clay loam, with gravel, pebbles, and cobbles	No Cultural Material
B20.105	1	0-10 cm	10YR 3/3 dark brown silt loam, with gravel, pebbles, and cobbles	No Cultural Material
B20.106	1	0-12 cm	10YR 3/3 dark brown silt loam, with gravel, pebbles, and cobbles (plowzone)	No Cultural Material
B20.107	1	0-22 cm	10YR 2/2 very dark brown silt loam, with gravel and cobbles	No Cultural Material
B20.107	2	22-32 cm	10YR 6/4 light yellowish brown silt loam	No Cultural Material
B20.108	1	0-20 cm	10YR 2/1 black silty clay loam	No Cultural Material
B20.108	2	20-31 cm	10YR 6/4 light yellowish brown silty clay loam, with gravel, pebbles, and cobbles	No Cultural Material
B20.109	1	0-20 cm	10YR 2/2 very dark brown silt loam, with gravel, pebbles, and cobbles	No Cultural Material
B20.109	2	20-32 cm	10YR 6/4 light yellowish brown silty clay loam	No Cultural Material
B20.11	1	0-7 cm	10YR 3/3 dark brown silt loam, with gravel, pebbles, and cobbles	No Cultural Material
B20.11	2	7-28 cm	10YR 6/4 light yellowish brown sandy clay loam, with gravel, pebbles, and cobbles	No Cultural Material
B20.110	1	0-17 cm	10YR 2/2 very dark brown silt loam, with gravel, pebbles, and cobbles	No Cultural Material
B20.110	2	17-28 cm	10YR 6/4 light yellowish brown silty clay loam	No Cultural Material
B20.111	1	0-19 cm	10YR 3/3 dark brown silt loam	No Cultural Material
B20.111	2	19-28 cm	10YR 5/6 yellowish brown silty clay loam	No Cultural Material
B20.111	3	28-40 cm	10YR 6/4 light yellowish brown silty clay loam	No Cultural Material
B20.112	1	0-26 cm	10YR 3/3 dark brown silt loam	No Cultural Material

Shovel Test	Stratum	Depth	Soil Description	Artifacts
B20.112	2	26-31 cm	10YR 5/6 yellowish brown silty clay loam	No Cultural Material
B20.113	1	0-18 cm	10YR 3/3 dark brown silt loam	No Cultural Material
B20.113	2	18-28 cm	10YR 5/6 yellowish brown silty clay loam	No Cultural Material
B20.115	1	0-29 cm	10YR 3/3 dark brown silt loam	No Cultural Material
B20.115	2	29-39 cm	10YR 5/4 yellowish brown silty clay loam	No Cultural Material
B20.116	1	0-31 cm	10YR 3/3 dark brown silt loam	No Cultural Material
B20.117	1	0-13 cm	10YR 3/3 dark brown silt loam	No Cultural Material
B20.117	2	13-34 cm	10YR 5/4 yellowish brown silt loam	No Cultural Material
B20.118	1	0-27 cm	10YR 3/3 dark brown silt loam	No Cultural Material
B20.12	1	0-8 cm	10YR 3/3 dark brown silt loam, with gravel, pebbles, and cobbles	No Cultural Material
B20.123	1	0-21 cm	10YR 3/2 very dark grayish brown silty clay loam	No Cultural Material
B20.123	2	21-35 cm	7.5YR 4/4 brown silty clay loam	No Cultural Material
B20.123	3	35-40 cm	10YR 5/4 yellowish brown silty clay loam	No Cultural Material
B20.124	1	0-18 cm	10YR 3/2 very dark grayish brown silty clay loam	No Cultural Material
B20.124	2	18-34 cm	7.5YR 4/4 brown silty clay loam	No Cultural Material
B20.124	3	34-41 cm	10YR 5/4 yellowish brown silty clay loam	No Cultural Material
B20.125	1	0-24 cm	10YR 3/3 dark brown silt loam, with gravel	No Cultural Material
B20.125	2	24-39 cm	7.5YR 4/4 brown silt loam	No Cultural Material
B20.126	1	0-26 cm	10YR 3/3 dark brown silt loam, with gravel, pebbles, and cobbles	No Cultural Material
B20.126	2	26-34 cm	7.5YR 4/4 brown silt loam	No Cultural Material
B20.127	1	0-29 cm	10YR 3/3 dark brown silt loam, with gravel, pebbles, and cobbles	No Cultural Material
B20.127	2	29-40 cm	7.5YR 4/6 strong brown silt loam	No Cultural Material
B20.127	3	40-56 cm	10YR 5/4 yellowish brown sandy clay loam	No Cultural Material
B20.128	1	0-28 cm	10YR 3/3 dark brown silt loam, with gravel, pebbles, and cobbles	No Cultural Material
B20.128	2	28-32 cm	7.5YR 4/6 strong brown silt loam, with gravel, pebbles, and cobbles	No Cultural Material
B20.128	3	32-39 cm	10YR 5/4 yellowish brown sandy clay loam	No Cultural Material
B20.129	1	0-29 cm	10YR 3/3 dark brown silt loam, with gravel, pebbles, and cobbles	No Cultural Material
B20.129	2	29-40 cm	7.5YR 4/6 strong brown silt loam, with gravel, pebbles, and cobbles	No Cultural Material
B20.129	3	40-56 cm	10YR 5/4 yellowish brown sandy clay loam	No Cultural Material
B20.13	1	0-8 cm	10YR 3/3 dark brown silt loam, with gravel, pebbles, and cobbles	No Cultural Material
B20.13	2	8-21 cm	10YR 6/1 gray silt loam, with gravel, pebbles, and cobbles	No Cultural Material
B20.130	1	0-22 cm	10YR 3/3 dark brown silt loam, with gravel, pebbles, and cobbles	No Cultural Material
B20.130	2	22-41 cm	7.5YR 4/6 strong brown silt loam, with gravel, pebbles, and cobbles	No Cultural Material
B20.130	3	41-50 cm	10YR 5/4 yellowish brown sandy clay loam	No Cultural Material
B20.131	1	0-20 cm	10YR 3/3 dark brown silt loam, with gravel, pebbles, and cobbles	No Cultural Material
B20.131	2	20-37 cm	7.5YR 4/6 strong brown silt loam, with gravel, pebbles, and cobbles	No Cultural Material
B20.131	3	37-52 cm	10YR 5/4 yellowish brown sandy clay loam	No Cultural Material
B20.132	1	0-14 cm	10YR 3/3 dark brown silt loam, with gravel, pebbles, and cobbles	No Cultural Material



Shovel Test	Stratum	Depth	Soil Description	Artifacts
B20.132	2	14-30 cm	7.5YR 4/6 strong brown silt loam, with gravel, pebbles, and cobbles	No Cultural Material
B20.132	3	30-46 cm	10YR 5/4 yellowish brown sandy clay loam	No Cultural Material
B20.133	1	0-16 cm	10YR 2/2 very dark brown silt loam	No Cultural Material
B20.133	2	16-30 cm	7.5YR 4/6 strong brown silty clay loam, with gravel, pebbles, and cobbles	No Cultural Material
B20.133	3	30-35 cm	10YR 5/6 yellowish brown silty clay loam	No Cultural Material
B20.134	1	0-15 cm	10YR 2/2 very dark brown silt loam, with gravel, pebbles, and cobbles	No Cultural Material
B20.134	2	15-30 cm	7.5YR 4/6 strong brown silty clay loam, with gravel, pebbles, and cobbles	No Cultural Material
B20.134	3	30-38 cm	10YR 5/6 yellowish brown silty clay loam, with gravel, pebbles, and cobbles	No Cultural Material
B20.135	1	0-16 cm	10YR 2/2 very dark brown silt loam, with gravel, pebbles, and cobbles	No Cultural Material
B20.135	2	16-25 cm	10YR 6/1 gray silt loam, with gravel, pebbles, and cobbles	No Cultural Material
B20.135	3	25-32 cm	7.5YR 4/6 strong brown silty clay loam	No Cultural Material
B20.136	1	0-10 cm	10YR 2/2 very dark brown silt loam, with gravel, pebbles, and cobbles	No Cultural Material
B20.136	2	10-15 cm	10YR 6/1 gray silt loam, with gravel, pebbles, and cobbles	No Cultural Material
B20.136	3	15-30 cm	7.5YR 4/6 strong brown silty clay loam	No Cultural Material
B20.136	4	30-36 cm	10YR 5/6 yellowish brown silty clay loam, with gravel, pebbles, and cobbles	No Cultural Material
B20.137	1	0-22 cm	10YR 3/3 dark brown silt loam, with gravel, pebbles, and cobbles	No Cultural Material
B20.137	2	22-38 cm	10YR 6/1 gray mottled with 7.5YR 4/4 brown silt loam, with gravel, pebbles, and cobbles	No Cultural Material
B20.137	3	38-56 cm	10YR 6/4 light yellowish brown sandy clay loam, with gravel, pebbles, and cobbles	No Cultural Material
B20.138	1	0-12 cm	10YR 3/3 dark brown silt loam, with gravel, pebbles, and cobbles (plowzone)	No Cultural Material
B20.138	2	12-22 cm	10YR 3/3 dark brown silt loam, with gravel, pebbles, and cobbles	No Cultural Material
B20.138	3	22-36 cm	10YR 6/4 light yellowish brown sandy clay loam, with gravel, pebbles, and cobbles	No Cultural Material
B20.139	1	0-22 cm	10YR 3/3 dark brown silt loam, with gravel, pebbles, and cobbles	No Cultural Material
B20.139	2	22-25 cm	10YR 6/1 gray sandy loam, with gravel and pebbles	No Cultural Material
B20.139	3	25-38 cm	7.5YR 4/4 brown silt loam, with gravel, pebbles, and cobbles	No Cultural Material
B20.139	4	38-45 cm	10YR 6/4 light yellowish brown silt loam, with gravel, pebbles, and cobbles	No Cultural Material
B20.14	1	0-9 cm	10YR 3/3 dark brown silt loam	No Cultural Material
B20.140	1	0-10 cm	10YR 3/3 dark brown silt loam, with gravel, pebbles, and cobbles	No Cultural Material
B20.140	2	10-12 cm	10YR 6/1 gray sandy loam, with gravel and pebbles	No Cultural Material
B20.141	1	0-17 cm	10YR 3/3 dark brown silt loam	No Cultural Material
B20.141	2	17-29 cm	10YR 5/6 yellowish brown silty clay loam	No Cultural Material
B20.141	3	29-39 cm	10YR 5/4 yellowish brown sandy clay loam	No Cultural Material
B20.142	1	0-20 cm	10YR 3/3 dark brown silt loam (plowzone)	No Cultural Material
B20.142	2	20-32 cm	10YR 5/6 yellowish brown silt loam	No Cultural Material
B20.142	3	32-40 cm	10YR 5/4 yellowish brown silty clay loam, with gravel	No Cultural Material
B20.143	1	0-15 cm	10YR 3/3 dark brown silt loam	No Cultural Material
B20.143	2	15-26 cm	10YR 5/6 yellowish brown silty clay loam	No Cultural Material
B20.143	3	26-41 cm	10YR 5/4 yellowish brown silty clay loam, with gravel	No Cultural Material
B20.144	1	0-16 cm	10YR 3/3 dark brown silt loam	No Cultural Material

Shovel Test	Stratum	Depth	Soil Description	Artifacts
B20.144	2	16-30 cm	10YR 5/6 yellowish brown silt loam, with gravel, pebbles, and cobbles	No Cultural Material
B20.144	3	30-40 cm	10YR 5/4 yellowish brown mottled with 7.5YR 5/4 brown silty clay loam, with gravel	No Cultural Material
B20.145	1	0-13 cm	10YR 3/3 dark brown silt loam	No Cultural Material
B20.145	2	13-34 cm	10YR 5/6 yellowish brown silt loam, with gravel and pebbles	No Cultural Material
B20.145	3	34-53 cm	10YR 4/6 dark yellowish brown silty clay loam, with gravel	No Cultural Material
B20.146	1	0-12 cm	10YR 3/3 dark brown silt loam (plowzone)	No Cultural Material
B20.146	2	12-28 cm	7.5YR 5/6 strong brown silt loam, with gravel and pebbles	No Cultural Material
B20.146	3	28-40 cm	10YR 5/4 yellowish brown mottled with 7.5YR 5/4 brown silty clay loam, with gravel	No Cultural Material
B20.147	1	0-22 cm	10YR 3/3 dark brown mottled with 10YR 6/1 gray silt loam	No Cultural Material
B20.147	2	22-38 cm	7.5YR 4/4 brown silt loam, with gravel	No Cultural Material
B20.147	3	38-50 cm	10YR 4/6 dark yellowish brown silty clay loam, with gravel	No Cultural Material
B20.148	1	0-29 cm	10YR 3/3 dark brown silt loam, with gravel, pebbles, and cobbles	No Cultural Material
B20.148	2	29-34 cm	10YR 6/1 gray silt loam	No Cultural Material
B20.148	3	34-39 cm	7.5YR 4/4 brown silty clay loam	No Cultural Material
B20.149	1	0-23 cm	10YR 3/3 dark brown silt loam	No Cultural Material
B20.149	2	23-26 cm	10YR 5/4 yellowish brown silt loam	No Cultural Material
B20.149	3	26-36 cm	10YR 4/3 brown silt loam	No Cultural Material
B20.15	1	0-4 cm	10YR 3/3 dark brown silt loam	No Cultural Material
B20.15	2	4-17 cm	10YR 6/4 light yellowish brown sandy clay loam	No Cultural Material
B20.150	1	0-16 cm	10YR 3/3 dark brown silt loam	No Cultural Material
B20.150	2	16-42 cm	7.5YR 4/4 brown silt loam	No Cultural Material
B20.151	1	0-17 cm	10YR 3/3 dark brown silt loam	No Cultural Material
B20.151	2	17-25 cm	10YR 4/6 dark yellowish brown silt loam	No Cultural Material
B20.151	3	25-33 cm	10YR 5/6 yellowish brown silt loam	No Cultural Material
B20.152	1	0-11 cm	10YR 2/2 very dark brown silt loam	No Cultural Material
B20.152	2	11-28 cm	10YR 6/1 gray silt loam	No Cultural Material
B20.152	3	28-36 cm	10YR 4/6 dark yellowish brown silt loam	No Cultural Material
B20.152	4	36-41 cm	10YR 5/6 yellowish brown silt loam	No Cultural Material
B20.153	1	0-21 cm	10YR 2/2 very dark brown silt loam	No Cultural Material
B20.153	2	21-40 cm	10YR 4/6 dark yellowish brown silt loam	No Cultural Material
B20.153	3	40-50 cm	10YR 5/6 yellowish brown silt loam	No Cultural Material
B20.154	1	0-18 cm	10YR 2/2 very dark brown silt loam	No Cultural Material
B20.154	2	18-41 cm	10YR 4/6 dark yellowish brown silt loam	No Cultural Material
B20.154	3	41-48 cm	10YR 5/6 yellowish brown silt loam	No Cultural Material
B20.155	1	0-23 cm	10YR 2/2 very dark brown silt loam	No Cultural Material
B20.155	2	23-35 cm	10YR 6/1 gray silt loam	No Cultural Material
B20.155	3	35-43 cm	10YR 6/4 light yellowish brown silt loam	No Cultural Material
B20.156	1	0-18 cm	10YR 2/2 very dark brown silt loam	No Cultural Material

Shovel Test	Stratum	Depth	Soil Description	Artifacts
B20.156	2	18-36 cm	7.5YR 5/4 brown silt loam	No Cultural Material
B20.159	1	0-15 cm	10YR 3/2 very dark grayish brown silt loam	No Cultural Material
B20.159	2	15-38 cm	10YR 4/6 dark yellowish brown silt loam	No Cultural Material
B20.159	3	38-44 cm	10YR 6/4 light yellowish brown sandy clay loam	No Cultural Material
B20.16	1	0-6 cm	10YR 3/3 dark brown silt loam	No Cultural Material
B20.16	2	6-21 cm	10YR 6/2 light brownish gray sandy clay loam	No Cultural Material
B20.160	1	0-17 cm	10YR 3/2 very dark grayish brown silt loam	No Cultural Material
B20.160	2	17-32 cm	10YR 4/6 dark yellowish brown silt loam	No Cultural Material
B20.160	3	32-41 cm	10YR 6/4 light yellowish brown sandy clay loam	No Cultural Material
B20.161	1	0-11 cm	10YR 3/2 very dark grayish brown silt loam	No Cultural Material
B20.161	2	11-33 cm	10YR 4/6 dark yellowish brown silt loam	No Cultural Material
B20.161	3	33-36 cm	10YR 6/4 light yellowish brown sandy clay loam	No Cultural Material
B20.162	1	0-12 cm	10YR 3/2 very dark grayish brown silt loam	No Cultural Material
B20.162	2	12-26 cm	10YR 4/6 dark yellowish brown silt loam	No Cultural Material
B20.165	1	0-17 cm	10YR 2/1 black silt loam	No Cultural Material
B20.165	2	17-37 cm	10YR 5/6 yellowish brown silty clay loam, with gravel, pebbles, and cobbles	No Cultural Material
B20.166	1	0-12 cm	10YR 2/1 black silt loam, with gravel, pebbles, and cobbles	No Cultural Material
B20.166	2	12-30 cm	10YR 5/6 yellowish brown silty clay loam, with gravel, pebbles, and cobbles	No Cultural Material
B20.168	1	0-14 cm	10YR 2/2 very dark brown silt loam, with gravel, pebbles, and cobbles	No Cultural Material
B20.169	1	0-26 cm	10YR 3/3 dark brown silt loam, with gravel, pebbles, and cobbles	No Cultural Material
B20.169	2	26-42 cm	7.5YR 4/4 brown silt loam	No Cultural Material
B20.169	3	42-61 cm	10YR 5/4 yellowish brown sandy clay loam	No Cultural Material
B20.17	1	0-12 cm	10YR 3/3 dark brown silt loam	No Cultural Material
B20.170	1	0-21 cm	10YR 3/3 dark brown silt loam, with gravel and cobbles	No Cultural Material
B20.170	2	21-39 cm	7.5YR 4/4 brown silt loam	No Cultural Material
B20.170	3	39-56 cm	10YR 5/4 yellowish brown sandy loam	No Cultural Material
B20.171	1	0-23 cm	10YR 3/3 dark brown silt loam, with gravel, pebbles, and cobbles	No Cultural Material
B20.171	2	23-41 cm	7.5YR 4/4 brown silt loam	No Cultural Material
B20.172	1	0-24 cm	10YR 3/3 dark brown silt loam, with gravel, pebbles, and cobbles	No Cultural Material
B20.172	2	24-44 cm	7.5YR 4/4 brown silt loam	No Cultural Material
B20.172	3	44-57 cm	10YR 5/4 yellowish brown sandy loam	No Cultural Material
B20.173	1	0-18 cm	10YR 3/3 dark brown silt loam	No Cultural Material
B20.173	2	18-45 cm	10YR 5/4 yellowish brown silty clay loam	No Cultural Material
B20.174	1	0-18 cm	10YR 3/3 dark brown silt loam	No Cultural Material
B20.174	2	18-36 cm	10YR 5/4 yellowish brown silty clay loam	No Cultural Material
B20.174	3	36-40 cm	10YR 6/4 light yellowish brown silty clay loam	No Cultural Material
B20.175	1	0-23 cm	10YR 3/3 dark brown silt loam (plowzone)	No Cultural Material
B20.175	2	23-32 cm	10YR 6/4 light yellowish brown silty clay loam	No Cultural Material

Shovel Test	Stratum	Depth	Soil Description	Artifacts
B20.175	3	32-42 cm	10YR 6/2 light brownish gray silty clay loam	No Cultural Material
B20.177	1	0-24 cm	10YR 2/2 very dark brown silt loam, with gravel, pebbles, and cobbles	No Cultural Material
B20.177	2	24-30 cm	10YR 5/6 yellowish brown silty clay loam, with gravel, pebbles, and cobbles	No Cultural Material
B20.178	1	0-30 cm	10YR 2/2 very dark brown silt loam, with gravel, pebbles, and cobbles	No Cultural Material
B20.179	1	0-23 cm	10YR 2/1 black sandy loam, with gravel and cobbles	No Cultural Material
B20.179	2	23-40 cm	7.5YR 5/6 strong brown sandy loam, with gravel and cobbles	No Cultural Material
B20.179	3	40-48 cm	10YR 6/1 gray sandy loam, with gravel and cobbles	No Cultural Material
B20.18	1	0-7 cm	10YR 3/3 dark brown silt loam	No Cultural Material
B20.180	1	0-24 cm	10YR 2/2 very dark brown silt loam	No Cultural Material
B20.180	2	24-35 cm	10YR 6/1 gray sandy loam, with gravel and cobbles	No Cultural Material
B20.181	1	0-30 cm	10YR 3/3 dark brown silt loam, with gravel, pebbles, and cobbles	No Cultural Material
B20.181	2	30-46 cm	7.5YR 4/4 brown silt loam	No Cultural Material
B20.181	3	46-59 cm	10YR 5/4 yellowish brown sandy loam	No Cultural Material
B20.182	1	0-32 cm	10YR 3/3 dark brown silt loam, with gravel, pebbles, and cobbles	No Cultural Material
B20.182	2	32-42 cm	10YR 5/4 yellowish brown sandy clay loam	No Cultural Material
B20.183	1	0-32 cm	10YR 3/3 dark brown silt loam, with gravel, pebbles, and cobbles	No Cultural Material
B20.183	2	32-49 cm	10YR 5/4 yellowish brown sandy clay loam	No Cultural Material
B20.184	1	0-31 cm	10YR 3/3 dark brown silt loam, with gravel, pebbles, and cobbles	No Cultural Material
B20.184	2	31-50 cm	10YR 5/4 yellowish brown sandy clay loam	No Cultural Material
B20.185	1	0-18 cm	10YR 3/3 dark brown silty clay loam	No Cultural Material
B20.185	2	18-30 cm	10YR 6/4 light yellowish brown silty clay loam	No Cultural Material
B20.185	3	30-39 cm	10YR 5/4 yellowish brown silty clay loam	No Cultural Material
B20.186	1	0-30 cm	10YR 3/3 dark brown silty clay loam	No Cultural Material
B20.186	2	30-36 cm	7.5YR 4/4 brown silty clay loam	No Cultural Material
B20.186	3	36-38 cm	10YR 6/2 light brownish gray silty clay loam	No Cultural Material
B20.187	1	0-23 cm	10YR 3/3 dark brown silt loam	No Cultural Material
B20.187	2	23-32 cm	10YR 5/4 yellowish brown silt loam	No Cultural Material
B20.187	3	32-42 cm	10YR 7/3 very pale brown silt	No Cultural Material
B20.188	1	0-23 cm	10YR 3/3 dark brown silt loam	No Cultural Material
B20.188	2	23-34 cm	10YR 5/4 yellowish brown silt loam, excavation terminated at bedrock	No Cultural Material
B20.189	1	0-23 cm	10YR 3/3 dark brown sandy loam (plowzone)	No Cultural Material
B20.189	2	23-30 cm	10YR 5/4 yellowish brown sandy loam	No Cultural Material
B20.189	3	30-37 cm	10YR 6/3 pale brown sandy loam	No Cultural Material
B20.19	1	0-8 cm	10YR 3/3 dark brown silt loam	No Cultural Material
B20.190	1	0-23 cm	10YR 3/3 dark brown sandy loam	No Cultural Material
B20.190	2	23-33 cm	10YR 3/1 very dark gray sandy loam	No Cultural Material
B20.190	3	33-45 cm	10YR 5/4 yellowish brown sandy loam	No Cultural Material
B20.191	1	0-21 cm	10YR 3/3 dark brown silt loam, with gravel, pebbles, and cobbles	No Cultural Material

Shovel Test	Stratum	Depth	Soil Description	Artifacts
B20.191	2	21-32 cm	10YR 6/4 light yellowish brown silt loam, with gravel, pebbles, and cobbles	No Cultural Material
B20.191	3	32-40 cm	10YR 6/1 gray sandy clay loam, with gravel, pebbles, and cobbles	No Cultural Material
B20.192	1	0-22 cm	10YR 3/3 dark brown silt loam	No Cultural Material
B20.192	2	22-31 cm	10YR 3/4 dark yellowish brown silt loam	No Cultural Material
B20.20	1	0-7 cm	10YR 3/3 dark brown silt loam	No Cultural Material
B20.20	2	7-19 cm	10YR 4/4 dark yellowish brown silt loam	No Cultural Material
B20.20	3	19-23 cm	10YR 6/2 light brownish gray sandy clay loam	No Cultural Material
B20.21	1	0-9 cm	10YR 3/3 dark brown silt loam	No Cultural Material
B20.22	1	0-7 cm	10YR 3/3 dark brown silt loam	No Cultural Material
B20.22	2	7-16 cm	10YR 6/4 light yellowish brown silt loam	No Cultural Material
B20.23	1	0-10 cm	10YR 2/2 very dark brown silt loam	No Cultural Material
B20.23	2	10-15 cm	10YR 4/6 dark yellowish brown silt loam, with gravel, pebbles, and cobbles	No Cultural Material
B20.23	3	15-20 cm	10YR 6/1 gray silty clay loam	No Cultural Material
B20.24	1	0-10 cm	10YR 2/2 very dark brown silt loam	No Cultural Material
B20.24	2	10-15 cm	7.5YR 4/6 strong brown silt, excavation terminated at bedrock	No Cultural Material
B20.25	1	0-10 cm	10YR 2/1 black silt loam	No Cultural Material
B20.25	2	10-15 cm	10YR 6/1 gray silt loam, excavation terminated at bedrock	No Cultural Material
B20.26	1	0-10 cm	10YR 2/1 black silt loam	No Cultural Material
B20.26	2	10-12 cm	10YR 6/2 light brownish gray silt loam, with gravel and cobbles	No Cultural Material
B20.27	1	0-10 cm	10YR 2/1 black mottled with 10YR 2/2 very dark brown silt loam	No Cultural Material
B20.27	2	10-36 cm	10YR 4/6 dark yellowish brown silty clay loam, with gravel and cobbles	No Cultural Material
B20.28	1	0-10 cm	10YR 2/1 black silt loam	No Cultural Material
B20.28	2	10-17 cm	10YR 5/6 yellowish brown silty clay loam	No Cultural Material
B20.30	1	0-10 cm	10YR 3/3 dark brown silt loam	No Cultural Material
B20.30	2	10-24 cm	10YR 6/4 light yellowish brown sandy clay loam	No Cultural Material
B20.31	1	0-8 cm	10YR 3/3 dark brown silt loam, with gravel	No Cultural Material
B20.31	2	8-17 cm	7.5YR 4/4 brown silt loam, with gravel	No Cultural Material
B20.32	1	0-14 cm	10YR 3/3 dark brown silt loam, with gravel and cobbles	No Cultural Material
B20.32	2	14-29 cm	7.5YR 4/4 brown silt loam	No Cultural Material
B20.32	3	29-38 cm	10YR 6/4 light yellowish brown sandy clay loam	No Cultural Material
B20.33	1	0-10 cm	10YR 3/3 dark brown silt loam, with gravel, pebbles, and cobbles	No Cultural Material
B20.33	2	10-26 cm	7.5YR 4/4 brown silt loam	No Cultural Material
B20.33	3	26-34 cm	10YR 6/4 light yellowish brown sandy clay loam	No Cultural Material
B20.35	1	0-10 cm	10YR 3/3 dark brown silt loam	No Cultural Material
B20.35	2	10-20 cm	10YR 5/3 brown silty clay loam	No Cultural Material
B20.35	3	20-37 cm	10YR 4/4 dark yellowish brown silty clay loam	No Cultural Material
B20.35	4	37-47 cm	10YR 5/6 yellowish brown silty clay loam	No Cultural Material
B20.36	1	0-10 cm	10YR 2/2 very dark brown silt loam	No Cultural Material

Shovel Test	Stratum	Depth	Soil Description	Artifacts
B20.36	2	10-28 cm	10YR 3/3 dark brown silty clay loam	No Cultural Material
B20.37	1	0-12 cm	10YR 2/2 very dark brown silt loam	No Cultural Material
B20.37	2	12-29 cm	10YR 5/3 brown silty clay loam	No Cultural Material
B20.38	1	0-16 cm	10YR 2/2 very dark brown silt loam	No Cultural Material
B20.38	2	16-23 cm	10YR 3/3 dark brown silty clay loam	No Cultural Material
B20.39	1	0-14 cm	10YR 2/2 very dark brown silt loam	No Cultural Material
B20.39	2	14-25 cm	10YR 5/3 brown silty clay loam	No Cultural Material
B20.40	1	0-8 cm	10YR 2/2 very dark brown silt loam	No Cultural Material
B20.40	2	8-21 cm	10YR 3/3 dark brown silt loam	No Cultural Material
B20.41	1	0-12 cm	10YR 3/3 dark brown silt loam	No Cultural Material
B20.41	2	12-30 cm	10YR 6/3 pale brown silt loam	No Cultural Material
B20.42	1	0-10 cm	10YR 3/3 dark brown silt loam	No Cultural Material
B20.42	2	10-21 cm	10YR 6/3 pale brown silt loam	No Cultural Material
B20.43	1	0-15 cm	10YR 3/3 dark brown silt loam (plowzone)	No Cultural Material
B20.44	1	0-17 cm	10YR 3/3 dark brown silt loam (plowzone)	No Cultural Material
B20.45	1	0-22 cm	10YR 3/3 dark brown silt loam (plowzone)	No Cultural Material
B20.45	2	22-32 cm	10YR 6/3 pale brown silt loam	No Cultural Material
B20.46	1	0-18 cm	10YR 3/3 dark brown silty clay loam (plowzone)	No Cultural Material
B20.46	2	18-29 cm	10YR 6/3 pale brown silt loam	No Cultural Material
B20.47	1	0-8 cm	10YR 3/3 dark brown silt loam, with gravel, pebbles, and cobbles	No Cultural Material
B20.47	2	8-16 cm	7.5YR 4/4 brown silt loam, with gravel, pebbles, and cobbles	No Cultural Material
B20.47	3	16-30 cm	10YR 6/4 light yellowish brown sandy clay loam, with gravel, pebbles, and cobbles	No Cultural Material
B20.48	1	0-6 cm	10YR 3/3 dark brown silt loam, with gravel, pebbles, and cobbles	No Cultural Material
B20.48	2	6-18 cm	7.5YR 4/4 brown silt loam, with gravel, pebbles, and cobbles	No Cultural Material
B20.48	3	18-30 cm	10YR 6/4 light yellowish brown sandy clay loam, with gravel, pebbles, and cobbles	No Cultural Material
B20.49	1	0-14 cm	10YR 3/3 dark brown silt loam	No Cultural Material
B20.49	2	14-30 cm	10YR 5/3 brown silty clay loam	No Cultural Material
B20.50	1	0-16 cm	10YR 2/2 very dark brown silt loam	No Cultural Material
B20.50	2	16-25 cm	10YR 3/3 dark brown silt loam	No Cultural Material
B20.51	1	0-2 cm	10YR 2/1 black silt loam	No Cultural Material
B20.51	2	2-8 cm	10YR 4/6 dark yellowish brown silt loam, with gravel	No Cultural Material
B20.51	3	8-25 cm	7.5YR 4/6 strong brown silt loam, with gravel	No Cultural Material
B20.51	4	25-40 cm	10YR 5/4 yellowish brown silt loam, with gravel	No Cultural Material
B20.52	1	0-16 cm	10YR 3/2 very dark grayish brown silt loam, with gravel, pebbles, and cobbles	No Cultural Material
B20.52	2	16-30 cm	10YR 6/2 light brownish gray silt loam, with gravel, pebbles, and cobbles	No Cultural Material
B20.53	1	0-10 cm	10YR 3/2 very dark grayish brown silt loam, with gravel, pebbles, and cobbles	No Cultural Material
B20.53	2	10-26 cm	7.5YR 4/6 strong brown silt loam, with gravel, pebbles, and cobbles	No Cultural Material
B20.53	3	26-44 cm	10YR 5/4 yellowish brown silt loam, with gravel, pebbles, and cobbles	No Cultural Material

Shovel Test	Stratum	Depth	Soil Description	Artifacts
B20.54	1	0-12 cm	10YR 3/2 very dark grayish brown silt loam, with gravel, pebbles, and cobbles	No Cultural Material
B20.54	2	12-27 cm	7.5YR 5/6 strong brown silt loam, with gravel, pebbles, and cobbles	No Cultural Material
B20.55	1	0-15 cm	10YR 3/2 very dark grayish brown silty clay loam	No Cultural Material
B20.55	2	15-28 cm	10YR 5/4 yellowish brown silty clay loam, excavation terminated due to a rock impasse	No Cultural Material
B20.56	1	0-13 cm	10YR 3/2 very dark grayish brown silty clay loam	No Cultural Material
B20.56	2	13-24 cm	10YR 5/4 yellowish brown silty clay loam	No Cultural Material
B20.57	1	0-22 cm	10YR 3/2 very dark grayish brown silty clay loam	No Cultural Material
B20.57	2	22-32 cm	10YR 5/4 yellowish brown silty clay loam	No Cultural Material
B20.58	1	0-25 cm	10YR 3/2 very dark grayish brown silty clay loam	No Cultural Material
B20.58	2	25-40 cm	10YR 5/4 yellowish brown silty clay loam	No Cultural Material
B20.59	1	0-20 cm	10YR 3/2 very dark grayish brown silty clay loam	No Cultural Material
B20.59	2	20-36 cm	10YR 5/4 yellowish brown silty clay loam	No Cultural Material
B20.60	1	0-19 cm	10YR 3/2 very dark grayish brown silty clay loam	No Cultural Material
B20.60	2	19-40 cm	10YR 5/4 yellowish brown silty clay loam	No Cultural Material
B20.61	1	0-12 cm	10YR 3/3 dark brown silt loam, with gravel, pebbles, and cobbles	No Cultural Material
B20.62	1	0-28 cm	10YR 3/3 dark brown silt loam, with gravel, pebbles, and cobbles	No Cultural Material
B20.62	2	28-42 cm	10YR 6/4 light yellowish brown sandy clay loam	No Cultural Material
B20.63	1	0-12 cm	10YR 3/3 dark brown silt loam, with gravel, pebbles, and cobbles	No Cultural Material
B20.63	2	12-36 cm	10YR 6/3 pale brown sandy clay loam	No Cultural Material
B20.64	1	0-21 cm	10YR 3/3 dark brown silt loam, with gravel, pebbles, and cobbles	No Cultural Material
B20.65	1	0-10 cm	10YR 3/3 dark brown silt loam	No Cultural Material
B20.66	1	0-16 cm	10YR 3/3 dark brown silt loam, with gravel, pebbles, and cobbles	No Cultural Material
B20.66	2	16-20 cm	10YR 6/3 pale brown sandy clay loam	No Cultural Material
B20.67	1	0-7 cm	10YR 4/3 brown silt loam, with gravel, pebbles, and cobbles	No Cultural Material
B20.68	1	0-10 cm	10YR 4/3 brown silt loam, with gravel, pebbles, and cobbles	No Cultural Material
B20.68	2	10-24 cm	10YR 6/4 light yellowish brown silty clay loam, with gravel, pebbles, and cobbles	No Cultural Material
B20.69	1	0-16 cm	10YR 3/3 dark brown silt loam	No Cultural Material
B20.69	2	16-36 cm	10YR 5/3 brown silt loam	No Cultural Material
B20.69	3	36-45 cm	10YR 6/3 pale brown silt loam	No Cultural Material
B20.70	1	0-24 cm	10YR 2/2 very dark brown silt loam	No Cultural Material
B20.70	2	24-32 cm	10YR 5/6 yellowish brown silty clay loam	No Cultural Material
B20.71	1	0-12 cm	10YR 3/3 dark brown silt loam	No Cultural Material
B20.72	1	0-16 cm	10YR 3/3 dark brown silt loam	No Cultural Material
B20.72	2	16-20 cm	10YR 6/4 light yellowish brown sandy clay loam	No Cultural Material
B20.77	1	0-18 cm	10YR 5/3 brown silt loam	No Cultural Material
B20.77	2	18-32 cm	10YR 3/3 dark brown sandy clay loam, excavation terminated due to a rock impasse	No Cultural Material
B20.78	1	0-26 cm	10YR 5/3 brown silty clay loam	No Cultural Material
B20.79	1	0-25 cm	10YR 5/4 yellowish brown silt loam	No Cultural Material

Shovel Test	Stratum	Depth	Soil Description	Artifacts
B20.79	2	25-36 cm	10YR 6/3 pale brown sandy clay loam	No Cultural Material
B20.80	1	0-31 cm	10YR 5/3 brown silty clay loam	No Cultural Material
B20.81	1	0-29 cm	10YR 3/3 dark brown silt loam, with gravel and pebbles	No Cultural Material
B20.81	2	29-38 cm	10YR 6/4 light yellowish brown sandy clay loam, with gravel, pebbles, and cobbles	No Cultural Material
B20.82	1	0-27 cm	10YR 3/3 dark brown silt loam, with gravel and pebbles (plowzone)	No Cultural Material
B20.82	2	27-42 cm	10YR 6/4 light yellowish brown sandy clay loam, with gravel, pebbles, and cobbles	No Cultural Material
B20.83	1	0-22 cm	10YR 3/3 dark brown silt loam	No Cultural Material
B20.83	2	22-33 cm	10YR 5/3 brown sandy clay loam	No Cultural Material
B20.84	1	0-21 cm	10YR 3/3 dark brown silt loam	No Cultural Material
B20.84	2	21-30 cm	10YR 5/3 brown silty clay loam	No Cultural Material
B20.85	1	0-11 cm	10YR 3/3 dark brown silt loam, with gravel, pebbles, and cobbles (plowzone)	No Cultural Material
B20.86	1	0-26 cm	10YR 3/3 dark brown silt loam, with gravel, pebbles, and cobbles (plowzone)	No Cultural Material
B20.86	2	26-30 cm	10YR 6/4 light yellowish brown sandy clay loam, with gravel, pebbles, and cobbles	No Cultural Material
B20.89	1	0-22 cm	10YR 3/2 very dark grayish brown silt loam	No Cultural Material
B20.89	2	22-32 cm	10YR 6/2 light brownish gray silty clay loam	No Cultural Material
B20.90	1	0-21 cm	10YR 5/1 gray silt loam	No Cultural Material
B20.90	2	21-30 cm	10YR 6/2 light brownish gray silty clay loam	No Cultural Material
B20.91	1	0-19 cm	10YR 5/1 gray silty clay loam	No Cultural Material
B20.91	2	19-28 cm	10YR 6/2 light brownish gray silty clay loam	No Cultural Material
B20.92	1	0-25 cm	10YR 5/1 gray silty clay loam	No Cultural Material
B20.92	2	25-28 cm	10YR 2/1 black silty clay loam	No Cultural Material
B20.92	3	28-45 cm	10YR 6/2 light brownish gray silty clay loam	No Cultural Material
B20.95	1	0-23 cm	10YR 5/1 gray silt loam	No Cultural Material
B20.95	2	23-37 cm	10YR 6/2 light brownish gray sandy clay loam	No Cultural Material
B20.96	1	0-24 cm	10YR 5/1 gray silt loam, with gravel, pebbles, and cobbles	No Cultural Material
B20.96	2	24-36 cm	10YR 6/2 light brownish gray sandy clay loam	No Cultural Material
B20.97	1	0-28 cm	10YR 5/1 gray silt loam	No Cultural Material
B20.97	2	28-30 cm	10YR 6/2 light brownish gray sandy clay loam	No Cultural Material
B20.98	1	0-26 cm	10YR 5/1 gray silt loam	No Cultural Material
B20.98	2	26-38 cm	10YR 6/2 light brownish gray sandy clay loam	No Cultural Material
B20.99	1	0-25 cm	10YR 5/1 gray silt loam	No Cultural Material
B20.99	2	25-36 cm	10YR 6/2 light brownish gray sandy clay loam	No Cultural Material
B21.01	1	0-8 cm	10YR 3/2 very dark grayish brown silt loam	No Cultural Material
B21.01	2	8-21 cm	10YR 5/6 yellowish brown silt loam, excavation terminated at bedrock	No Cultural Material
B21.02	1	0-6 cm	10YR 3/2 very dark grayish brown silt loam	No Cultural Material
B21.02	2	6-20 cm	10YR 5/6 yellowish brown silt loam, with gravel, pebbles, and cobbles	No Cultural Material
B21.02	3	20-30 cm	10YR 6/4 light yellowish brown silt loam, with gravel, pebbles, and cobbles	No Cultural Material
B21.03	1	0-8 cm	10YR 3/2 very dark grayish brown silt loam	No Cultural Material



Shovel Test	Stratum	Depth	Soil Description	Artifacts
B21.03	2	8-22 cm	7.5YR 5/6 strong brown silt loam, with gravel, pebbles, and cobbles	No Cultural Material
B21.03	3	22-36 cm	10YR 6/4 light yellowish brown silt loam, with gravel, pebbles, and cobbles	No Cultural Material
B21.04	1	0-12 cm	10YR 3/2 very dark grayish brown silt loam	No Cultural Material
B21.04	2	12-20 cm	7.5YR 5/6 strong brown sandy loam, with gravel, pebbles, and cobbles	No Cultural Material
B21.04	3	20-28 cm	10YR 5/4 yellowish brown sandy loam, with gravel, pebbles, and cobbles	No Cultural Material
B21.05	1	0-9 cm	10YR 3/2 very dark grayish brown silt loam	No Cultural Material
B21.05	2	9-26 cm	7.5YR 5/6 strong brown silt loam, with gravel, pebbles, and cobbles	No Cultural Material
B21.05	3	26-35 cm	10YR 5/4 yellowish brown silt loam, with gravel, pebbles, and cobbles	No Cultural Material
B21.06	1	0-7 cm	10YR 3/2 very dark grayish brown silt loam	No Cultural Material
B21.06	2	7-22 cm	7.5YR 5/6 strong brown silt loam, with gravel, pebbles, and cobbles	No Cultural Material
B21.06	3	22-29 cm	10YR 5/4 yellowish brown silt loam, with gravel, pebbles, and cobbles	No Cultural Material
B21.07	1	0-13 cm	10YR 3/2 very dark grayish brown silt loam	No Cultural Material
B21.07	2	13-23 cm	7.5YR 5/6 strong brown silt loam, with gravel, pebbles, and cobbles	No Cultural Material
B21.07	3	23-32 cm	10YR 5/4 yellowish brown silt loam, with gravel, pebbles, and cobbles	No Cultural Material
B21.08	1	0-8 cm	10YR 3/2 very dark grayish brown silt loam	No Cultural Material
B21.08	2	8-26 cm	7.5YR 5/6 strong brown silt loam, with gravel, pebbles, and cobbles	No Cultural Material
B21.08	3	26-40 cm	10YR 5/4 yellowish brown silt loam, with gravel, pebbles, and cobbles	No Cultural Material
B21.09	1	0-9 cm	10YR 3/2 very dark grayish brown silt loam	No Cultural Material
B21.09	2	9-25 cm	7.5YR 5/6 strong brown silt loam, with gravel, pebbles, and cobbles	No Cultural Material
B21.09	3	25-45 cm	10YR 5/6 yellowish brown silt loam, with gravel, pebbles, and cobbles	No Cultural Material
B21.10	1	0-12 cm	10YR 3/2 very dark grayish brown silt loam	No Cultural Material
B21.10	2	12-25 cm	7.5YR 5/6 strong brown silt loam, with gravel, pebbles, and cobbles	No Cultural Material
B21.10	3	25-32 cm	10YR 5/6 yellowish brown silt loam, with gravel, pebbles, and cobbles	No Cultural Material
B21.11	1	0-12 cm	10YR 3/3 dark brown silt loam	No Cultural Material
B21.11	2	12-30 cm	10YR 5/3 brown silt loam	No Cultural Material
B21.12	1	0-20 cm	10YR 3/3 dark brown silt loam	No Cultural Material
B21.12	2	20-29 cm	10YR 5/3 brown silt loam	No Cultural Material
B21.13	1	0-14 cm	10YR 3/3 dark brown silt loam	No Cultural Material
B21.13	2	14-20 cm	10YR 5/3 brown silt loam, rocky	No Cultural Material
B21.14	1	0-14 cm	10YR 3/3 dark brown silt loam	No Cultural Material
B21.14	2	14-21 cm	10YR 5/3 brown silt loam	No Cultural Material
B21.14	3	21-24 cm	10YR 6/3 pale brown silt loam	No Cultural Material
B21.15	1	0-12 cm	10YR 3/3 dark brown silt loam	No Cultural Material
B21.15	2	12-26 cm	10YR 5/3 brown silt loam	No Cultural Material
B21.16	1	0-13 cm	10YR 3/2 very dark grayish brown silt loam	No Cultural Material
B21.16	2	13-35 cm	10YR 4/4 dark yellowish brown silt loam	No Cultural Material
B21.17	1	0-15 cm	10YR 3/3 dark brown silt loam	No Cultural Material
B21.17	2	15-30 cm	10YR 5/3 brown silt loam	No Cultural Material

Shovel Test	Stratum	Depth	Soil Description	Artifacts
B21.18	1	0-9 cm	10YR 3/2 very dark grayish brown silt loam	No Cultural Material
B21.18	2	9-20 cm	10YR 4/4 dark yellowish brown silt loam	No Cultural Material
B21.18	3	20-30 cm	10YR 6/3 pale brown silty clay loam	No Cultural Material
B21.19	1	0-18 cm	10YR 3/2 very dark grayish brown silt loam	No Cultural Material
B21.20	1	0-18 cm	10YR 3/2 very dark grayish brown silt loam	No Cultural Material
B21.21	1	0-15 cm	10YR 3/2 very dark grayish brown silt loam	No Cultural Material
B21.21	2	15-21 cm	10YR 4/4 dark yellowish brown silt loam	No Cultural Material
B21.21	3	21-23 cm	10YR 6/4 light yellowish brown silty clay loam	No Cultural Material
B21.22	1	0-15 cm	10YR 3/2 very dark grayish brown silt loam	No Cultural Material
B21.23	1	0-13 cm	10YR 3/2 very dark grayish brown silt loam	No Cultural Material
B21.24	1	0-17 cm	10YR 3/2 very dark grayish brown silt loam	No Cultural Material
B21.24	2	17-35 cm	10YR 4/3 brown silt loam	No Cultural Material
B21.25	1	0-12 cm	10YR 3/2 very dark grayish brown silt loam	No Cultural Material
B21.25	2	12-19 cm	10YR 4/3 brown silt loam	No Cultural Material
B21.25	3	19-26 cm	10YR 4/3 brown sandy clay loam	No Cultural Material
B21.26	1	0-13 cm	10YR 3/2 very dark grayish brown silt loam	No Cultural Material
B21.26	2	13-17 cm	10YR 4/3 brown silt loam	No Cultural Material
B21.26	3	17-26 cm	10YR 6/4 light yellowish brown silt loam	No Cultural Material
B21.27	1	0-15 cm	10YR 3/2 very dark grayish brown silt loam	No Cultural Material
B21.28	1	0-12 cm	10YR 3/2 very dark grayish brown silt loam	No Cultural Material
B22.01	1	0-32 cm	10YR 3/3 dark brown silt loam (plowzone)	No Cultural Material
B22.02	1	0-33 cm	10YR 3/3 dark brown silt loam	No Cultural Material
B22.03	1	0-28 cm	10YR 3/3 dark brown silt loam	No Cultural Material
B22.04	1	0-31 cm	10YR 3/3 dark brown silt loam	No Cultural Material
B22.05	1	0-30 cm	10YR 3/3 dark brown silt loam	No Cultural Material
B22.06	1	0-31 cm	10YR 3/3 dark brown silt loam	No Cultural Material
B22.07	1	0-23 cm	10YR 3/3 dark brown silt loam	No Cultural Material
B22.07	2	23-41 cm	10YR 4/4 dark yellowish brown silt loam	No Cultural Material
B22.08	1	0-29 cm	10YR 3/3 dark brown silt loam, with gravel, pebbles, and cobbles (plowzone)	No Cultural Material
B22.08	2	29-36 cm	10YR 6/4 light yellowish brown silt loam, with gravel, pebbles, and cobbles	No Cultural Material
B22.08	3	36-45 cm	10YR 5/4 yellowish brown sandy clay loam, with gravel, pebbles, and cobbles	No Cultural Material
B22.09	1	0-27 cm	10YR 3/3 dark brown silt loam, with gravel, pebbles, and cobbles	No Cultural Material
B22.09	2	27-35 cm	10YR 6/4 light yellowish brown silt loam, with gravel, pebbles, and cobbles	No Cultural Material
B22.09	3	35-48 cm	10YR 5/4 yellowish brown sandy clay loam, with gravel, pebbles, and cobbles	No Cultural Material
B22.10	1	0-26 cm	10YR 3/3 dark brown silt loam, with gravel, pebbles, and cobbles (plowzone)	No Cultural Material
B22.10	2	26-34 cm	10YR 6/4 light yellowish brown silt loam, with gravel, pebbles, and cobbles	No Cultural Material
B22.10	3	34-46 cm	10YR 5/4 yellowish brown silt loam, with gravel, pebbles, and cobbles	No Cultural Material
B22.11	1	0-28 cm	10YR 3/3 dark brown silt loam, with gravel, pebbles, and cobbles	No Cultural Material

Shovel Test	Stratum	Depth	Soil Description	Artifacts
B22.11	2	28-36 cm	10YR 6/4 light yellowish brown silt loam, with gravel, pebbles, and cobbles	No Cultural Material
B22.11	3	36-45 cm	10YR 5/4 yellowish brown sandy clay loam, with gravel, pebbles, and cobbles	No Cultural Material
B22.12	1	0-27 cm	10YR 3/3 dark brown silt loam, with gravel, pebbles, and cobbles	No Cultural Material
B22.12	2	27-36 cm	10YR 6/4 light yellowish brown silt loam, with gravel, pebbles, and cobbles	No Cultural Material
B22.12	3	36-40 cm	10YR 5/4 yellowish brown silt loam, with gravel, pebbles, and cobbles	No Cultural Material
B22.13	1	0-25 cm	10YR 3/3 dark brown silt loam, with gravel, pebbles, and cobbles	No Cultural Material
B22.13	2	25-37 cm	10YR 6/4 light yellowish brown silt loam, with gravel, pebbles, and cobbles	No Cultural Material
B22.13	3	37-42 cm	10YR 5/4 yellowish brown silt loam, with gravel, pebbles, and cobbles	No Cultural Material
B22.14	1	0-22 cm	10YR 3/3 dark brown silt loam	No Cultural Material
B22.14	2	22-42 cm	10YR 4/4 dark yellowish brown silt loam	No Cultural Material
B22.15	1	0-26 cm	10YR 3/3 dark brown silt loam, with gravel, pebbles, and cobbles	No Cultural Material
B22.15	2	26-37 cm	10YR 5/4 yellowish brown sandy clay loam	No Cultural Material
B22.16	1	0-28 cm	10YR 3/3 dark brown silt loam, with gravel, pebbles, and cobbles	No Cultural Material
B22.16	2	28-39 cm	10YR 5/4 yellowish brown sandy clay loam	No Cultural Material
B22.17	1	0-24 cm	10YR 3/3 dark brown silt loam, with gravel, pebbles, and cobbles	No Cultural Material
B22.17	2	24-33 cm	10YR 5/4 yellowish brown sandy clay loam	No Cultural Material
B22.18	1	0-17 cm	10YR 3/3 dark brown silt loam, with gravel, pebbles, and cobbles	No Cultural Material
B22.18	2	17-34 cm	10YR 5/4 yellowish brown sandy clay loam	No Cultural Material
B22.19	1	0-21 cm	10YR 3/3 dark brown silt loam	No Cultural Material
B22.19	2	21-30 cm	10YR 5/4 yellowish brown sandy clay loam	No Cultural Material
B22.20	1	0-25 cm	10YR 3/3 dark brown silt loam, with gravel, pebbles, and cobbles	No Cultural Material
B22.20	2	25-29 cm	7.5YR 4/4 brown silt loam, with gravel, pebbles, and cobbles	No Cultural Material
B22.20	3	29-39 cm	10YR 5/4 yellowish brown sandy clay loam	No Cultural Material
B22.21	1	0-29 cm	10YR 3/3 dark brown silt loam, with gravel, pebbles, and cobbles	No Cultural Material
B22.21	2	29-40 cm	10YR 5/4 yellowish brown sandy clay loam	No Cultural Material
B22.22	1	0-17 cm	10YR 3/2 very dark grayish brown silty clay loam	No Cultural Material
B22.22	2	17-32 cm	10YR 5/4 yellowish brown silty clay loam	No Cultural Material
B22.23	1	0-20 cm	10YR 3/2 very dark grayish brown silty clay loam	No Cultural Material
B22.23	2	20-30 cm	10YR 5/4 yellowish brown silty clay loam	No Cultural Material
B22.24	1	0-24 cm	10YR 3/2 very dark grayish brown silty clay loam	No Cultural Material
B22.24	2	24-30 cm	10YR 5/4 yellowish brown sandy clay loam	No Cultural Material
B22.25	1	0-19 cm	10YR 3/2 very dark grayish brown silty clay loam	No Cultural Material
B22.25	2	19-32 cm	10YR 5/4 yellowish brown sandy clay loam	No Cultural Material
B22.26	1	0-22 cm	10YR 3/2 very dark grayish brown silty clay loam	No Cultural Material
B22.26	2	22-35 cm	10YR 5/4 yellowish brown sandy clay loam	No Cultural Material
B22.27	1	0-19 cm	10YR 3/2 very dark grayish brown silty clay loam	No Cultural Material
B22.27	2	19-36 cm	10YR 5/4 yellowish brown sandy clay loam	No Cultural Material
B22.29	1	0-28 cm	10YR 3/3 dark brown silt loam, with gravel, pebbles, and cobbles (plowzone)	No Cultural Material

Shovel Test	Stratum	Depth	Soil Description	Artifacts
B22.29	2	28-35 cm	10YR 4/4 dark yellowish brown silt loam, with gravel, pebbles, and cobbles	No Cultural Material
B22.29	3	35-40 cm	10YR 5/6 yellowish brown silt loam, with gravel, pebbles, and cobbles	No Cultural Material
B22.30	1	0-17 cm	10YR 3/3 dark brown silt loam (plowzone)	No Cultural Material
B22.30	2	17-32 cm	10YR 4/4 dark yellowish brown silt loam, excavation terminated due to a rock impasse	No Cultural Material
B22.31	1	0-24 cm	10YR 3/3 dark brown silt loam, with gravel, pebbles, and cobbles	No Cultural Material
B22.31	2	24-34 cm	10YR 4/4 dark yellowish brown silt loam, with gravel, pebbles, and cobbles	No Cultural Material
B22.31	3	34-40 cm	10YR 5/6 yellowish brown silt loam, with gravel, pebbles, and cobbles	No Cultural Material
B22.32	1	0-17 cm	10YR 3/3 dark brown silt loam, with gravel, pebbles, and cobbles	No Cultural Material
B22.32	2	17-35 cm	10YR 4/4 dark yellowish brown silt loam, with gravel, pebbles, and cobbles	No Cultural Material
B22.33	1	0-20 cm	10YR 3/3 dark brown silt loam, with gravel, pebbles, and cobbles	No Cultural Material
B22.33	2	20-32 cm	10YR 4/4 dark yellowish brown silt loam, with gravel, pebbles, and cobbles	No Cultural Material
B22.33	3	32-40 cm	10YR 5/6 yellowish brown silt loam, with gravel, pebbles, and cobbles	No Cultural Material
B22.34	1	0-15 cm	10YR 3/3 dark brown silt loam, with gravel, pebbles, and cobbles	No Cultural Material
B22.34	2	15-21 cm	10YR 6/2 light brownish gray silt loam, with gravel, pebbles, and cobbles	No Cultural Material
B22.34	3	21-37 cm	10YR 5/6 yellowish brown silt loam, with gravel, pebbles, and cobbles	No Cultural Material
B22.36	1	0-26 cm	10YR 2/2 very dark brown silt loam, with gravel, pebbles, and cobbles	No Cultural Material
B22.36	2	26-36 cm	10YR 5/6 yellowish brown sandy clay loam, with gravel, pebbles, and cobbles	No Cultural Material
B22.37	1	0-23 cm	10YR 2/2 very dark brown silt loam	No Cultural Material
B22.37	2	23-30 cm	10YR 5/6 yellowish brown sandy clay loam, with gravel, pebbles, and cobbles	No Cultural Material
B22.38	1	0-20 cm	10YR 2/2 very dark brown silt loam	No Cultural Material
B22.38	2	20-30 cm	10YR 5/6 yellowish brown sandy clay loam	No Cultural Material
B22.39	1	0-20 cm	10YR 2/2 very dark brown silt loam	No Cultural Material
B22.39	2	20-32 cm	10YR 5/6 yellowish brown sandy clay loam	No Cultural Material
B22.40	1	0-20 cm	10YR 2/2 very dark brown silt loam, with gravel, pebbles, and cobbles	No Cultural Material
B22.40	2	20-32 cm	10YR 5/6 yellowish brown sandy clay loam, with gravel, pebbles, and cobbles	No Cultural Material
B22.41	1	0-20 cm	10YR 2/2 very dark brown silt loam, with gravel, pebbles, and cobbles	No Cultural Material
B22.41	2	20-30 cm	10YR 5/6 yellowish brown sandy clay loam, with gravel and cobbles	No Cultural Material
B22.43	1	0-19 cm	10YR 3/3 dark brown silt loam	No Cultural Material
B22.43	2	19-45 cm	10YR 5/4 yellowish brown silt loam	No Cultural Material
B22.43	3	45-51 cm	10YR 6/4 light yellowish brown silt loam	No Cultural Material
B22.44	1	0-21 cm	10YR 3/3 dark brown silt loam	No Cultural Material
B22.44	2	21-38 cm	10YR 5/4 yellowish brown silt loam	No Cultural Material
B22.45	1	0-22 cm	10YR 3/3 dark brown silt loam	No Cultural Material
B22.45	2	22-36 cm	10YR 5/4 yellowish brown silt loam	No Cultural Material
B22.46	1	0-21 cm	10YR 3/3 dark brown silt loam	No Cultural Material
B22.46	2	21-39 cm	10YR 5/4 yellowish brown silt loam	No Cultural Material
B22.46	3	39-45 cm	10YR 6/4 light yellowish brown silt loam	No Cultural Material
B22.47	1	0-20 cm	10YR 3/3 dark brown silt loam	No Cultural Material

Shovel Test	Stratum	Depth	Soil Description	Artifacts
B22.47	2	20-37 cm	10YR 6/4 light yellowish brown silt loam	No Cultural Material
B22.48	1	0-23 cm	10YR 3/3 dark brown silt loam	No Cultural Material
B22.48	2	23-46 cm	10YR 5/4 yellowish brown silt loam	No Cultural Material
B22.49	1	0-26 cm	10YR 3/3 dark brown silt loam	No Cultural Material
B22.49	2	26-40 cm	10YR 4/6 dark yellowish brown silt loam	No Cultural Material
B23.01	1	0-21 cm	10YR 3/3 dark brown silt loam	No Cultural Material
B23.01	2	21-38 cm	10YR 5/6 yellowish brown silt loam	No Cultural Material
B23.02	1	0-32 cm	10YR 3/3 dark brown silt loam, watertable	No Cultural Material
B23.03	1	0-26 cm	10YR 3/3 dark brown silt loam, excavation terminated due to a rock impasse	No Cultural Material
B23.04	1	0-33 cm	10YR 3/3 dark brown silt loam	No Cultural Material
B23.05	1	0-19 cm	10YR 3/3 dark brown silt loam	No Cultural Material
B23.05	2	19-36 cm	10YR 5/4 yellowish brown silt loam	No Cultural Material
B23.05	3	36-39 cm	10YR 6/4 light yellowish brown silt loam	No Cultural Material
B23.06	1	0-20 cm	10YR 3/3 dark brown silt loam	No Cultural Material
B23.06	2	20-35 cm	10YR 5/4 yellowish brown silt loam	No Cultural Material
B23.06	3	35-40 cm	10YR 6/4 light yellowish brown silt loam	No Cultural Material
B23.07	1	0-20 cm	10YR 2/2 very dark brown silt loam	No Cultural Material
B23.07	2	20-30 cm	10YR 5/4 yellowish brown sandy clay loam, with gravel, pebbles, and cobbles	No Cultural Material
B23.08	1	0-20 cm	10YR 3/3 dark brown silt loam	No Cultural Material
B23.08	2	20-28 cm	10YR 6/4 light yellowish brown silt loam	No Cultural Material
B23.08	3	28-38 cm	10YR 5/4 yellowish brown silt loam	No Cultural Material
B23.09	1	0-26 cm	10YR 3/3 dark brown silt loam, with gravel, pebbles, and cobbles (plowzone)	No Cultural Material
B23.10	1	0-21 cm	10YR 3/3 dark brown silt loam, with gravel, pebbles, and cobbles (plowzone)	No Cultural Material
B23.10	2	21-30 cm	10YR 6/4 light yellowish brown silt loam, with gravel, pebbles, and cobbles	No Cultural Material
B23.11	1	0-21 cm	10YR 3/3 dark brown silt loam	No Cultural Material
B23.11	2	21-36 cm	10YR 5/4 yellowish brown silt loam	No Cultural Material
B23.11	3	36-40 cm	10YR 6/4 light yellowish brown silt loam	No Cultural Material
B23.12	1	0-20 cm	10YR 3/3 dark brown silt loam	No Cultural Material
B23.12	2	20-36 cm	10YR 5/4 yellowish brown silt loam	No Cultural Material
B23.12	3	36-41 cm	10YR 6/4 light yellowish brown silt loam	No Cultural Material
B23.13	1	0-32 cm	10YR 3/3 dark brown silt loam, with gravel, pebbles, and cobbles	No Cultural Material
B23.14	1	0-26 cm	10YR 3/3 dark brown silt loam, with gravel, pebbles, and cobbles	No Cultural Material
B23.14	2	26-36 cm	7.5YR 4/4 brown silt loam	No Cultural Material
B23.14	3	36-42 cm	10YR 5/4 yellowish brown sandy clay loam	No Cultural Material
B23.15	1	0-36 cm	10YR 3/3 dark brown silt loam, with gravel, pebbles, and cobbles	No Cultural Material
B23.15	2	38-49 cm	7.5YR 4/4 brown silt loam, with gravel, pebbles, and cobbles	No Cultural Material
B23.15	3	49-56 cm	10YR 6/3 pale brown medium sand	No Cultural Material
B23.16	1	0-32 cm	10YR 3/3 dark brown silt loam, with gravel, pebbles, and cobbles	No Cultural Material

Shovel Test	Stratum	Depth	Soil Description	Artifacts
B23.16	2	32-43 cm	10YR 5/4 yellowish brown sandy clay loam	No Cultural Material
B23.17	1	0-30 cm	10YR 3/3 dark brown silt loam, excavation terminated due to a rock impasse	No Cultural Material
B23.18	1	0-34 cm	10YR 3/3 dark brown silt loam, with gravel, pebbles, and cobbles	No Cultural Material
B23.18	2	34-50 cm	10YR 5/4 yellowish brown sandy clay loam	No Cultural Material
B23.19	1	0-37 cm	10YR 3/2 very dark grayish brown silt loam	No Cultural Material
B23.19	2	37-42 cm	10YR 4/4 dark yellowish brown sandy clay loam	No Cultural Material
B23.19	3	42-58 cm	10YR 5/4 yellowish brown sandy clay loam	No Cultural Material
B23.20	1	0-22 cm	10YR 3/2 very dark grayish brown sandy clay loam	No Cultural Material
B23.20	2	22-36 cm	10YR 5/4 yellowish brown sandy clay loam	No Cultural Material
B23.21	1	0-29 cm	10YR 3/2 very dark grayish brown sandy loam	No Cultural Material
B23.21	2	29-33 cm	10YR 4/4 dark yellowish brown sandy clay loam	No Cultural Material
B23.21	3	33-40 cm	10YR 6/3 pale brown sandy clay loam	No Cultural Material
B23.22	1	0-23 cm	10YR 3/2 very dark grayish brown sandy loam	No Cultural Material
B23.22	2	23-34 cm	10YR 4/4 dark yellowish brown sandy loam	No Cultural Material
B23.22	3	34-38 cm	10YR 6/3 pale brown sandy loam	No Cultural Material
B23.23	1	0-26 cm	10YR 2/2 very dark brown silt loam	No Cultural Material
B23.23	2	26-33 cm	7.5YR 4/6 strong brown sandy loam, with gravel, pebbles, and cobbles	No Cultural Material
B23.23	3	33-46 cm	10YR 6/4 light yellowish brown sandy loam, with gravel, pebbles, and cobbles	No Cultural Material
B23.24	1	0-22 cm	10YR 2/2 very dark brown silt loam, with gravel, pebbles, and cobbles	No Cultural Material
B23.24	2	22-32 cm	10YR 5/4 yellowish brown sandy loam, with gravel, pebbles, and cobbles	No Cultural Material
B23.24	3	32-36 cm	10YR 6/4 light yellowish brown sandy loam, with gravel, pebbles, and cobbles	No Cultural Material
B23.25	1	0-18 cm	10YR 3/3 dark brown silt loam, with gravel, pebbles, and cobbles	No Cultural Material
B23.25	2	18-27 cm	10YR 6/4 light yellowish brown medium sand	No Cultural Material
B23.25	3	27-42 cm	10YR 5/4 yellowish brown medium sand, with gravel and pebbles	No Cultural Material
B23.26	1	0-17 cm	10YR 3/3 dark brown silt loam, with gravel, pebbles, and cobbles	No Cultural Material
B23.26	2	17-36 cm	10YR 6/1 gray silt loam, with gravel, pebbles, and cobbles	No Cultural Material
B23.26	3	36-45 cm	10YR 5/4 yellowish brown medium sand, with gravel and pebbles	No Cultural Material
B23.27	1	0-22 cm	10YR 3/3 dark brown silt loam	No Cultural Material
B23.27	2	22-23 cm	10YR 3/6 dark yellowish brown silt loam, excavation terminated due to a rock impasse	No Cultural Material
B23.28	1	0-18 cm	10YR 3/1 very dark gray silt loam	No Cultural Material
B23.28	2	18-30 cm	10YR 3/6 dark yellowish brown silt loam	No Cultural Material
B23.28	3	30-37 cm	10YR 6/3 pale brown sandy loam	No Cultural Material
B23.29	1	0-18 cm	10YR 3/3 dark brown silt loam	No Cultural Material
B23.29	2	18-28 cm	10YR 3/6 dark yellowish brown silt loam	No Cultural Material
B23.29	3	28-38 cm	10YR 6/3 pale brown sandy loam	No Cultural Material
B23.30	1	0-15 cm	10YR 3/3 dark brown sandy loam	No Cultural Material
B23.30	2	15-25 cm	10YR 3/6 dark yellowish brown sandy loam	No Cultural Material
B23.30	3	25-35 cm	10YR 6/4 light yellowish brown sandy loam	No Cultural Material

Shovel Test	Stratum	Depth	Soil Description	Artifacts
B23.31	1	0-23 cm	10YR 3/3 dark brown sandy loam	No Cultural Material
B23.31	2	23-31 cm	10YR 5/6 yellowish brown silt loam, excavation terminated due to a rock impasse	No Cultural Material
B23.32	1	0-15 cm	10YR 3/3 dark brown sandy loam	No Cultural Material
B23.32	2	15-30 cm	10YR 5/6 yellowish brown sandy loam	No Cultural Material
B23.32	3	30-40 cm	7.5YR 4/4 brown sandy loam, rocky	No Cultural Material
B23.33	1	0-17 cm	10YR 3/3 dark brown sandy loam	No Cultural Material
B23.33	2	17-27 cm	10YR 3/6 dark yellowish brown sandy loam	No Cultural Material
B23.33	3	27-34 cm	10YR 6/4 light yellowish brown sandy loam	No Cultural Material
B23.34	1	0-30 cm	10YR 3/3 dark brown sandy loam	No Cultural Material
B23.34	2	30-41 cm	10YR 5/6 yellowish brown sandy loam, excavation terminated due to a rock impasse	No Cultural Material
B23.35	1	0-12 cm	10YR 3/3 dark brown silt loam	No Cultural Material
B23.35	2	12-36 cm	10YR 6/4 light yellowish brown silt loam, excavation terminated due to a rock impasse	No Cultural Material
B23.36	1	0-24 cm	10YR 3/3 dark brown silt loam	No Cultural Material
B23.36	2	24-38 cm	10YR 4/4 dark yellowish brown silt loam	No Cultural Material
B23.36	3	38-47 cm	10YR 5/4 yellowish brown silt loam	No Cultural Material
B23.37	1	0-12 cm	10YR 3/3 dark brown silty clay loam	No Cultural Material
B23.37	2	12-27 cm	10YR 4/4 dark yellowish brown sandy loam	No Cultural Material
B23.37	3	27-35 cm	10YR 6/4 light yellowish brown sandy loam	No Cultural Material
B23.38	1	0-15 cm	10YR 3/3 dark brown silty clay loam	No Cultural Material
B23.38	2	15-30 cm	10YR 4/4 dark yellowish brown sandy loam, excavation terminated due to a rock impasse	No Cultural Material
B23.39	1	0-26 cm	10YR 3/3 dark brown silt loam, excavation terminated due to a rock impasse	No Cultural Material
B23.40	1	0-21 cm	10YR 3/3 dark brown silt loam, with gravel, pebbles, and cobbles	No Cultural Material
B23.40	2	21-37 cm	7.5YR 4/4 brown silt loam, with gravel, pebbles, and cobbles	No Cultural Material
B23.40	3	37-45 cm	10YR 5/4 yellowish brown sandy clay loam, with gravel, pebbles, and cobbles	No Cultural Material
B24.01	1	0-26 cm	10YR 3/3 dark brown silt loam, watertable	No Cultural Material
B24.02	1	0-23 cm	10YR 3/3 dark brown silt loam, excavation terminated due to a rock impasse	No Cultural Material
B24.03	1	0-16 cm	10YR 2/2 very dark brown silt loam, excavation terminated due to a rock impasse	No Cultural Material
B24.04	1	0-10 cm	10YR 2/2 very dark brown silt loam	No Cultural Material
B24.04	2	10-37 cm	10YR 3/3 dark brown silt loam, watertable	No Cultural Material
B24.05	1	0-12 cm	10YR 2/2 very dark brown silt loam	No Cultural Material
B24.05	2	12-46 cm	10YR 3/3 dark brown silt loam	No Cultural Material
B24.06	1	0-8 cm	10YR 2/2 very dark brown silt loam, excavation terminated due to a rock impasse	No Cultural Material
B24.07	1	0-14 cm	10YR 2/2 very dark brown silt loam, excavation terminated due to a rock impasse	No Cultural Material
B24.08	1	0-3 cm	10YR 2/2 very dark brown silt loam, watertable	No Cultural Material
B24.09	1	0-21 cm	10YR 3/3 dark brown silt loam, excavation terminated due to a rock impasse	No Cultural Material
B24.10	1	0-11 cm	10YR 3/3 dark brown silt loam, excavation terminated at bedrock	No Cultural Material
B24.11	1	0-20 cm	10YR 3/3 dark brown silt loam, with gravel, pebbles, and cobbles	No Cultural Material
B24.11	2	20-27 cm	10YR 6/1 gray mottled with 10YR 6/4 light yellowish brown silt loam, watertable	No Cultural Material

Shovel Test	Stratum	Depth	Soil Description	Artifacts
B24.12	1	0-18 cm	10YR 3/3 dark brown silt loam, with gravel, pebbles, and cobbles	No Cultural Material
B24.12	2	18-31 cm	10YR 5/4 yellowish brown sandy clay loam, with gravel, pebbles, and cobbles	No Cultural Material
B24.13	1	0-10 cm	10YR 3/3 dark brown silt loam, with gravel, pebbles, and cobbles	No Cultural Material
B24.14	1	0-16 cm	10YR 3/3 dark brown silt loam, with gravel, pebbles, and cobbles	No Cultural Material
B24.14	2	16-21 cm	10YR 6/4 light yellowish brown silt loam, with gravel, pebbles, and cobbles	No Cultural Material
B24.15	1	0-13 cm	10YR 3/3 dark brown silt loam	No Cultural Material
B24.15	2	13-19 cm	10YR 5/4 yellowish brown silt loam	No Cultural Material
B24.16	1	0-11 cm	10YR 3/3 dark brown silt loam, excavation terminated at bedrock	No Cultural Material
B24.17	1	0-9 cm	10YR 3/3 dark brown silt loam, excavation terminated at bedrock	No Cultural Material
B24.18	1	0-14 cm	10YR 3/2 very dark grayish brown silt loam, excavation terminated due to a rock impasse	No Cultural Material
B24.19	1	0-19 cm	10YR 3/2 very dark grayish brown silt loam, excavation terminated at bedrock	No Cultural Material
B24.20	1	0-18 cm	10YR 3/2 very dark grayish brown silt loam	No Cultural Material
B24.20	2	18-30 cm	10YR 5/4 yellowish brown silt loam, excavation terminated at bedrock	No Cultural Material
B24.21	1	0-7 cm	10YR 3/2 very dark grayish brown silt loam	No Cultural Material
B24.21	2	7-23 cm	10YR 5/4 yellowish brown silt loam, excavation terminated at bedrock	No Cultural Material
B24.22	1	0-20 cm	10YR 3/3 dark brown silty clay loam	No Cultural Material
B24.22	2	20-36 cm	10YR 5/4 yellowish brown silty clay loam, rocky	No Cultural Material
B24.23	1	0-19 cm	10YR 3/3 dark brown silty clay loam	No Cultural Material
B24.23	2	19-24 cm	10YR 5/4 yellowish brown silty clay loam, excavation terminated due to a rock impasse	No Cultural Material
B24.24	1	0-8 cm	10YR 2/1 black silt loam	No Cultural Material
B24.24	2	8-19 cm	10YR 3/3 dark brown silty clay loam, rocky	No Cultural Material
B24.24	3	19-37 cm	10YR 6/6 brownish yellow silty clay loam	No Cultural Material
B24.25	1	0-7 cm	10YR 2/1 black silt loam	No Cultural Material
B24.25	2	7-20 cm	10YR 3/3 dark brown silty clay loam	No Cultural Material
B24.25	3	20-32 cm	10YR 6/4 light yellowish brown silty clay loam	No Cultural Material
B24.26	1	0-15 cm	10YR 3/3 dark brown silt loam, rocky	No Cultural Material
B24.26	2	15-27 cm	10YR 5/4 yellowish brown sandy loam	No Cultural Material
B24.27	1	0-22 cm	10YR 2/1 black silty clay loam, excavation terminated at bedrock	No Cultural Material
B24.28	1	0-28 cm	10YR 2/1 black silty clay loam, excavation terminated at bedrock	No Cultural Material
B24.29	1	0-24 cm	10YR 3/3 dark brown silt loam, with gravel, pebbles, and cobbles	No Cultural Material
B24.29	2	24-32 cm	10YR 5/4 yellowish brown silty clay loam, with gravel, pebbles, and cobbles	No Cultural Material
B24.30	1	0-16 cm	10YR 3/3 dark brown silt loam, with gravel, pebbles, and cobbles	No Cultural Material
B24.30	2	16-18 cm	10YR 6/1 gray silt loam, with gravel, pebbles, and cobbles	No Cultural Material
B24.30	3	18-26 cm	10YR 5/4 yellowish brown silt loam, with gravel, pebbles, and cobbles	No Cultural Material
B24.31	1	0-16 cm	10YR 3/3 dark brown silt loam, with gravel, pebbles, and cobbles	No Cultural Material
B24.31	2	16-32 cm	10YR 6/6 brownish yellow silty clay loam, with gravel, pebbles, and cobbles	No Cultural Material
B24.32	1	0-15 cm	10YR 3/3 dark brown silt loam, with gravel, pebbles, and cobbles	No Cultural Material
B24.32	2	15-18 cm	10YR 6/6 brownish yellow silty clay loam, with gravel, pebbles, and cobbles	No Cultural Material



Shovel Test	Stratum	Depth	Soil Description	Artifacts
B24.32	3	18-34 cm	10YR 5/4 yellowish brown silt loam, with gravel, pebbles, and cobbles	No Cultural Material
B24.33	1	0-26 cm	10YR 3/3 dark brown silt loam, with gravel, pebbles, and cobbles	No Cultural Material
B24.33	2	26-30 cm	10YR 6/6 brownish yellow silty clay loam, with gravel, pebbles, and cobbles	No Cultural Material
B24.33	3	30-46 cm	10YR 5/4 yellowish brown silt loam, with gravel, pebbles, and cobbles	No Cultural Material
B24.34	1	0-20 cm	10YR 3/3 dark brown silt loam, with gravel, pebbles, and cobbles	No Cultural Material
B24.34	2	20-26 cm	10YR 6/6 brownish yellow silt loam, with gravel, pebbles, and cobbles	No Cultural Material
B24.34	3	26-35 cm	10YR 5/4 yellowish brown silt loam, with gravel, pebbles, and cobbles	No Cultural Material
B24.35	1	0-17 cm	10YR 3/3 dark brown silt loam, with gravel, pebbles, and cobbles	No Cultural Material
B24.35	2	17-19 cm	10YR 6/6 brownish yellow silt loam, with gravel, pebbles, and cobbles	No Cultural Material
B24.35	3	19-32 cm	10YR 5/4 yellowish brown silt loam, with gravel, pebbles, and cobbles	No Cultural Material
B24.36	1	0-25 cm	10YR 3/3 dark brown silt loam	No Cultural Material
B24.37	1	0-24 cm	10YR 3/3 dark brown silt loam, excavation terminated at bedrock	No Cultural Material
B24.38	1	0-18 cm	10YR 3/3 dark brown silt loam	No Cultural Material
B24.38	2	18-22 cm	10YR 6/4 light yellowish brown silt loam, excavation terminated at bedrock	No Cultural Material
B24.39	1	0-15 cm	10YR 3/3 dark brown silt loam	No Cultural Material
B24.39	2	15-30 cm	10YR 6/4 light yellowish brown sandy loam, watertable	No Cultural Material
B24.40	1	0-20 cm	10YR 3/3 dark brown silt loam	No Cultural Material
B24.40	2	20-35 cm	10YR 6/4 light yellowish brown sandy loam, watertable	No Cultural Material
B24.41	1	0-19 cm	10YR 3/3 dark brown silt loam	No Cultural Material
B24.42	1	0-12 cm	10YR 3/3 dark brown silt loam	No Cultural Material
B24.42	2	12-24 cm	10YR 5/3 brown sandy loam	No Cultural Material
B24.42	3	24-36 cm	10YR 6/4 light yellowish brown sandy loam	No Cultural Material
B24.43	1	0-11 cm	10YR 3/3 dark brown silt loam	No Cultural Material
B24.43	2	11-29 cm	10YR 5/4 yellowish brown silt loam	No Cultural Material
B24.44	1	0-20 cm	10YR 3/3 dark brown silt loam	No Cultural Material
B24.44	2	20-32 cm	10YR 5/4 yellowish brown silt loam	No Cultural Material
B24.45	1	0-15 cm	10YR 3/3 dark brown silt loam	No Cultural Material
B24.45	2	15-25 cm	10YR 6/3 pale brown silt loam	No Cultural Material
B24.45	3	25-36 cm	10YR 4/6 dark yellowish brown silt	No Cultural Material
B24.46	1	0-17 cm	10YR 3/3 dark brown silt loam	No Cultural Material
B24.46	2	17-33 cm	10YR 6/3 pale brown silt	No Cultural Material
B24.47	1	0-13 cm	10YR 3/3 dark brown silt loam	No Cultural Material
B24.47	2	13-26 cm	10YR 6/6 brownish yellow silt loam	No Cultural Material
B24.47	3	26-36 cm	10YR 6/3 pale brown silt	No Cultural Material
B24.48	1	0-12 cm	10YR 3/3 dark brown silt loam	No Cultural Material
B24.48	2	12-29 cm	10YR 6/3 pale brown silt	No Cultural Material
B24.49	1	0-33 cm	10YR 5/2 grayish brown mottled with 10YR 5/8 yellowish brown silt loam	No Cultural Material
B25.01	1	0-18 cm	10YR 2/1 black silt loam, very rocky	No Cultural Material

Shovel Test	Stratum	Depth	Soil Description	Artifacts
B25.01	2	18-22 cm	10YR 4/1 dark gray silt, very rocky	No Cultural Material
B25.01	3	22-30 cm	10YR 4/3 brown silt, very rocky	No Cultural Material
B25.02	1	0-12 cm	10YR 2/1 black silt loam, very rocky	No Cultural Material
B25.02	2	12-20 cm	10YR 4/1 dark gray silt, very rocky	No Cultural Material
B25.03	1	0-10 cm	10YR 2/1 black silt loam, very rocky	No Cultural Material
B25.03	2	10-20 cm	10YR 4/1 dark gray silt, very rocky	No Cultural Material
B25.03	3	20-26 cm	10YR 4/3 brown silt, very rocky	No Cultural Material
B25.04	1	0-19 cm	10YR 2/1 black silt loam	No Cultural Material
B25.04	2	19-25 cm	10YR 4/1 dark gray silt loam, very rocky	No Cultural Material
B25.05	1	0-14 cm	10YR 2/1 black silt loam, with gravel, pebbles, and cobbles	No Cultural Material
B25.05	2	14-26 cm	10YR 4/1 dark gray silt, with gravel, pebbles, and cobbles	No Cultural Material
B25.05	3	26-32 cm	10YR 4/3 brown silt, with gravel, pebbles, and cobbles	No Cultural Material
B25.06	1	0-10 cm	10YR 2/1 black silt loam	No Cultural Material
B25.07	1	0-10 cm	10YR 2/1 black silt loam, with gravel, pebbles, and cobbles	No Cultural Material
B25.08	1	0-12 cm	10YR 2/1 black silt loam, with gravel, pebbles, and cobbles	No Cultural Material
B25.09	1	0-10 cm	10YR 2/1 black silt loam	No Cultural Material
B25.10	1	0-9 cm	10YR 2/1 black silt loam, very rocky	No Cultural Material
B25.10	2	9-11 cm	10YR 4/1 dark gray silt, very rocky	No Cultural Material
B25.10	3	11-15 cm	10YR 4/3 brown silt, very rocky	No Cultural Material
B25.11	1	0-13 cm	10YR 2/2 very dark brown silt loam	No Cultural Material
B25.11	2	13-18 cm	10YR 6/1 gray silt loam	No Cultural Material
B25.12	1	0-8 cm	10YR 2/2 very dark brown silt loam	No Cultural Material
B25.12	2	8-12 cm	10YR 6/1 gray silt loam	No Cultural Material
B25.13	1	0-21 cm	10YR 3/3 dark brown silt loam, with gravel, pebbles, and cobbles	No Cultural Material
B25.14	1	0-20 cm	10YR 3/3 dark brown silt loam	No Cultural Material
B25.14	2	20-32 cm	10YR 5/4 yellowish brown silt	No Cultural Material
B25.15	1	0-23 cm	10YR 2/1 black silty clay loam	No Cultural Material
B25.16	1	0-20 cm	10YR 2/1 black silty clay loam	No Cultural Material
B25.16	2	20-22 cm	7.5YR 4/4 brown silty clay loam	No Cultural Material
B25.16	3	22-24 cm	10YR 5/4 yellowish brown silty clay loam, excavation terminated due to a rock impasse	No Cultural Material
B25.17	1	0-18 cm	10YR 2/2 very dark brown silt loam, excavation terminated due to a rock impasse	No Cultural Material
B25.18	1	0-21 cm	10YR 3/3 dark brown silt loam	No Cultural Material
B25.18	2	21-29 cm	7.5YR 4/4 brown silty clay loam, excavation terminated due to a rock impasse	No Cultural Material
B25.19	1	0-13 cm	10YR 3/3 dark brown silt loam	No Cultural Material
B25.19	2	13-29 cm	10YR 5/4 yellowish brown silt	No Cultural Material
B25.20	1	0-33 cm	10YR 3/3 dark brown silt loam	No Cultural Material
B25.20	2	33-36 cm	10YR 3/4 dark yellowish brown silty clay loam	No Cultural Material
B26.01	1	0-32 cm	10YR 2/1 black silt loam	<b>1 ironstone</b>

Shovel Test	Stratum	Depth	Soil Description	Artifacts
B26.02	1	0-31 cm	10YR 2/1 black silt loam	No Cultural Material
B26.03	1	0-26 cm	10YR 2/1 black silt loam	No Cultural Material
B26.03	2	26-36 cm	10YR 4/4 dark yellowish brown silty clay loam	No Cultural Material
B26.04	1	0-18 cm	10YR 3/1 very dark gray silt loam	No Cultural Material
B26.05	1	0-19 cm	10YR 3/1 very dark gray silt loam	No Cultural Material
B26.06	1	0-27 cm	10YR 3/3 dark brown silt loam, excavation terminated due to a rock impasse	No Cultural Material
B26.07	1	0-29 cm	10YR 3/3 dark brown silt loam	No Cultural Material
B26.07	2	29-40 cm	10YR 6/4 light yellowish brown silt loam	No Cultural Material
B26.08	1	0-14 cm	10YR 3/1 very dark gray silt loam	<b>1 aqua bottle glass</b>
B26.08	2	14-18 cm	10YR 6/1 gray silt loam	No Cultural Material
B26.08	3	18-38 cm	7.5YR 4/4 brown silt loam	No Cultural Material
B26.09	1	0-19 cm	10YR 3/1 very dark gray silt loam, with gravel and cobbles	No Cultural Material
B26.09	2	19-34 cm	7.5YR 4/4 brown silt loam, with gravel and cobbles	No Cultural Material
B26.09	3	34-39 cm	10YR 6/4 light yellowish brown silt loam	No Cultural Material
B26.10	1	0-16 cm	10YR 3/1 very dark gray silt loam, with gravel and cobbles	<b>1 clear bottle glass</b>
B26.10	2	16-19 cm	7.5YR 4/4 brown silt loam, excavation terminated at bedrock	No Cultural Material
B26.11	1	0-15 cm	10YR 3/1 very dark gray silt loam, with gravel, pebbles, and cobbles	No Cultural Material
B26.11	2	15-22 cm	7.5YR 5/4 brown silt loam, with gravel, pebbles, and cobbles	No Cultural Material
B26.12	1	0-15 cm	10YR 3/1 very dark gray silt loam, with gravel, pebbles, and cobbles	No Cultural Material
B26.12	2	15-17 cm	10YR 6/1 gray silty clay loam, with gravel, pebbles, and cobbles	No Cultural Material
B26.13	1	0-30 cm	10YR 2/1 black silt loam, with gravel, pebbles, and cobbles	No Cultural Material
B26.14	1	0-23 cm	10YR 2/1 black silt loam, with gravel, pebbles, and cobbles	No Cultural Material
B26.15	1	0-24 cm	10YR 2/1 black silt loam, with gravel, pebbles, and cobbles	No Cultural Material
B26.16	1	0-20 cm	10YR 2/1 black silt loam, with gravel, pebbles, and cobbles	No Cultural Material
B26.16	2	20-30 cm	10YR 5/6 yellowish brown silty clay loam, with gravel, pebbles, and cobbles	No Cultural Material
B26.17	1	0-32 cm	10YR 2/1 black silt loam, with gravel, pebbles, and cobbles	No Cultural Material
B26.18	1	0-45 cm	10YR 3/3 dark brown silt loam, excavation terminated due to a rock impasse	<b>glass</b>
B26.19	1	0-28 cm	10YR 3/3 dark brown mottled with 10YR 5/4 yellowish brown silt	<b>1 cut or wrought nail, 8 leather</b>
B26.20	1	0-24 cm	10YR 4/1 dark gray silt loam, with gravel, pebbles, and cobbles	<b>7 whiteware</b>
B26.20	2	24-31 cm	7.5YR 5/4 brown silty clay loam, with gravel, pebbles, and cobbles	No Cultural Material
B26.21	1	0-23 cm	10YR 2/1 black silt loam, with gravel, pebbles, and cobbles	No Cultural Material
B26.21	2	23-32 cm	7.5YR 5/4 brown silty clay loam, with gravel, pebbles, and cobbles	No Cultural Material
B26.22	1	0-23 cm	10YR 2/1 black silt loam, with gravel, pebbles, and cobbles	No Cultural Material
B26.22	2	23-30 cm	10YR 6/2 light brownish gray silt loam, with gravel, pebbles, and cobbles	No Cultural Material
B26.23	1	0-10 cm	10YR 2/1 black silt loam, with gravel, pebbles, and cobbles	No Cultural Material
B26.24	1	0-20 cm	10YR 2/1 black silt loam	No Cultural Material
B26.25	1	0-30 cm	10YR 3/3 dark brown silt loam	No Cultural Material
B26.26	1	0-30 cm	10YR 3/3 dark brown silt loam, excavation terminated due to a rock impasse	No Cultural Material

Shovel Test	Stratum	Depth	Soil Description	Artifacts
B26.27	1	0-20 cm	10YR 3/2 very dark grayish brown silt loam	No Cultural Material
B26.27	2	20-30 cm	10YR 4/4 dark yellowish brown silt loam	No Cultural Material
B26.28	1	0-20 cm	10YR 3/3 dark brown silt loam	No Cultural Material
B26.28	2	20-30 cm	10YR 6/1 gray silt loam	No Cultural Material
B26.29	1	0-24 cm	10YR 3/3 dark brown silt loam	No Cultural Material
B26.29	2	24-34 cm	10YR 6/1 gray silt loam	No Cultural Material
B26.31	1	0-35 cm	10YR 3/3 dark brown silt loam, excavation terminated due to a rock impasse	No Cultural Material
B26.32	1	0-23 cm	10YR 3/3 dark brown silt loam	<b>1 aqua bottle glass</b>
B26.32	2	23-35 cm	10YR 6/3 pale brown silt loam	No Cultural Material
B26.33	1	0-26 cm	10YR 3/3 dark brown silt loam	No Cultural Material
B26.33	2	26-40 cm	10YR 6/3 pale brown silt loam	No Cultural Material
B26.34	1	0-20 cm	10YR 3/3 dark brown silt loam, with gravel, pebbles, and cobbles	No Cultural Material
B26.34	2	20-30 cm	10YR 6/4 light yellowish brown silt loam, with gravel, pebbles, and cobbles	No Cultural Material
B26.35	1	0-5 cm	10YR 3/3 dark brown silt loam, excavation terminated due to a rock impasse	No Cultural Material
B26.36	1	0-30 cm	10YR 3/3 dark brown silt loam	No Cultural Material
B26.37	1	0-17 cm	10YR 3/3 dark brown silt loam	<b>1 clear bottle glass</b>
B26.37	2	17-29 cm	10YR 4/4 dark yellowish brown silt loam, excavation terminated due to a rock impasse	No Cultural Material
B26.38	1	0-18 cm	10YR 3/3 dark brown silt loam	No Cultural Material
B26.38	2	18-36 cm	10YR 4/4 dark yellowish brown silt loam	No Cultural Material
B26.38	3	36-52 cm	10YR 6/4 light yellowish brown silt loam	No Cultural Material
B26.39	1	0-30 cm	10YR 2/2 very dark brown silt loam	No Cultural Material
B26.40	1	0-27 cm	10YR 3/3 dark brown silt loam, excavation terminated at bedrock	No Cultural Material
B26.41	1	0-19 cm	10YR 3/3 dark brown silt loam, excavation terminated at bedrock	No Cultural Material
B26.42	1	0-17 cm	10YR 3/3 dark brown silt loam	No Cultural Material
B26.43	1	0-13 cm	10YR 3/3 dark brown silt loam	No Cultural Material
B26.43	2	13-16 cm	10YR 4/4 dark yellowish brown silt loam, excavation terminated due to a rock impasse	No Cultural Material
B26.44	1	0-16 cm	10YR 3/3 dark brown silt loam	No Cultural Material
B26.45	1	0-31 cm	10YR 3/3 dark brown silt loam	No Cultural Material
B26.46	1	0-30 cm	10YR 3/3 dark brown silt loam	No Cultural Material
B26.47	1	0-29 cm	10YR 3/3 dark brown silt loam	<b>3 ironstone</b>
B26.47	2	29-34 cm	10YR 3/6 dark yellowish brown silt loam	No Cultural Material
B26.48	1	0-22 cm	10YR 3/3 dark brown silt loam	<b>1 yellowware-rockingham</b>
B26.48	2	22-39 cm	10YR 3/6 dark yellowish brown silt loam	No Cultural Material
B26.48	3	39-45 cm	10YR 6/2 light brownish gray silt, with gravel	No Cultural Material
B26.49	1	0-33 cm	10YR 3/3 dark brown silt loam	<b>1 stoneware, 1 whiteware, 3 UID metal</b>
B26.50	1	0-36 cm	10YR 3/3 dark brown silt loam	No Cultural Material
B26.51	1	0-19 cm	10YR 3/3 dark brown silt loam	No Cultural Material
B26.51	2	19-32 cm	10YR 3/6 dark yellowish brown silt loam	No Cultural Material

Shovel Test	Stratum	Depth	Soil Description	Artifacts
B26.52	1	0-32 cm	10YR 3/3 dark brown silt loam	No Cultural Material
B26.53	1	0-33 cm	10YR 3/3 dark brown silt loam	No Cultural Material
B26.54	1	0-22 cm	10YR 3/3 dark brown silt loam, excavation terminated due to a rock impasse	No Cultural Material
B26.55	1	0-16 cm	10YR 3/3 dark brown silt loam, excavation terminated due to a rock impasse	No Cultural Material
B26.56	1	0-16 cm	10YR 2/2 very dark brown silt loam	No Cultural Material
B26.57	1	0-8 cm	10YR 2/2 very dark brown silt loam	No Cultural Material
B26.58	1	0-21 cm	10YR 2/2 very dark brown silt loam	No Cultural Material
B26.59	1	0-8 cm	10YR 2/2 very dark brown silt loam	No Cultural Material
B26.60	1	0-21 cm	10YR 2/2 very dark brown silt loam	No Cultural Material
B26.60	2	21-32 cm	10YR 3/3 dark brown silt loam	No Cultural Material
B26.61	1	0-23 cm	10YR 2/2 very dark brown silt loam	No Cultural Material
B26.62	1	0-21 cm	10YR 2/2 very dark brown silt loam	No Cultural Material
B26.62	2	21-36 cm	10YR 3/3 dark brown silt loam	No Cultural Material
B26.63	1	0-12 cm	10YR 2/2 very dark brown silt loam, excavation terminated due to a rock impasse	No Cultural Material
B26.64	1	0-26 cm	10YR 2/2 very dark brown silt loam	No Cultural Material
B26.64	2	26-36 cm	10YR 3/3 dark brown silt loam	No Cultural Material
B26.65	1	0-24 cm	10YR 2/2 very dark brown silt loam	No Cultural Material
B26.65	2	24-35 cm	10YR 3/3 dark brown silt loam	No Cultural Material
B26.66	1	0-8 cm	10YR 2/2 very dark brown silt loam, excavation terminated due to a rock impasse	No Cultural Material
B26.67	1	0-26 cm	10YR 2/1 black silt loam, with gravel and pebbles	No Cultural Material
B26.67	2	26-32 cm	7.5YR 4/4 brown silt loam, with gravel and pebbles	No Cultural Material
B26.68	1	0-21 cm	10YR 2/1 black silt loam, with gravel and pebbles	No Cultural Material
B26.68	2	21-35 cm	7.5YR 5/4 brown silt loam, with gravel and pebbles	No Cultural Material
B26.69	1	0-18 cm	10YR 3/2 very dark grayish brown silt loam, with gravel and cobbles	No Cultural Material
B26.69	2	18-25 cm	7.5YR 5/4 brown silt loam, with gravel and cobbles	No Cultural Material
B26.70	1	0-14 cm	10YR 3/1 very dark gray silt loam, with gravel and cobbles	No Cultural Material
B26.71	1	0-13 cm	10YR 3/1 very dark gray silt loam, with gravel and cobbles	No Cultural Material
B26.71	2	13-17 cm	7.5YR 4/6 strong brown silt loam, with gravel and cobbles	No Cultural Material
B26.72	1	0-9 cm	10YR 3/2 very dark grayish brown silt loam, with gravel and cobbles	No Cultural Material
B26.72	2	9-25 cm	10YR 4/6 dark yellowish brown silty clay loam, with gravel and cobbles	No Cultural Material
B26.73	1	0-17 cm	10YR 3/2 very dark grayish brown silt loam, with gravel, pebbles, and cobbles	No Cultural Material
B26.74	1	0-14 cm	10YR 3/2 very dark grayish brown silt loam, with gravel, pebbles, and cobbles	No Cultural Material
B26.74	2	14-27 cm	10YR 4/6 dark yellowish brown silty clay loam, with gravel, pebbles, and cobbles	No Cultural Material
B26.75	1	0-16 cm	10YR 3/2 very dark grayish brown silt loam, with gravel, pebbles, and cobbles	No Cultural Material
B26.75	2	16-18 cm	10YR 4/6 dark yellowish brown silty clay loam, with gravel, pebbles, and cobbles	No Cultural Material
B26.76	1	0-8 cm	10YR 3/2 very dark grayish brown silt loam, with gravel, pebbles, and cobbles	No Cultural Material
B26.76	2	8-22 cm	10YR 4/6 dark yellowish brown silty clay loam, with gravel, pebbles, and cobbles	No Cultural Material
B26.77	1	0-17 cm	10YR 3/2 very dark grayish brown silt loam, with gravel, pebbles, and cobbles	No Cultural Material

Shovel Test	Stratum	Depth	Soil Description	Artifacts
B26.77	2	17-26 cm	10YR 4/6 dark yellowish brown silty clay loam, with gravel, pebbles, and cobbles	No Cultural Material
B26.78	1	0-10 cm	10YR 2/1 black silt loam, watertable	No Cultural Material
B26.79	1	0-12 cm	10YR 2/1 black silt loam, watertable	No Cultural Material
B26.80	1	0-8 cm	10YR 2/1 black silt loam	<b>1 ironstone</b>
B26.81	1	0-12 cm	10YR 2/1 black silt loam	No Cultural Material
B26.82	1	0-20 cm	10YR 2/1 black silt loam	No Cultural Material
B26.82	2	20-32 cm	10YR 6/2 light brownish gray silt loam, with gravel, pebbles, and cobbles	No Cultural Material
B26.83	1	0-10 cm	10YR 2/1 black silt loam	No Cultural Material
B26.84	1	0-12 cm	10YR 2/1 black silt loam	No Cultural Material
B26.85	1	0-20 cm	10YR 4/1 dark gray silt loam	No Cultural Material
B26.86	1	0-20 cm	10YR 2/1 black silt loam, excavation terminated at bedrock	No Cultural Material
B26.87	1	0-20 cm	10YR 2/1 black silt loam, with gravel, pebbles, and cobbles	No Cultural Material
B26.88	1	0-20 cm	10YR 2/1 black silt loam, with gravel, pebbles, and cobbles	No Cultural Material
B26.88	2	20-30 cm	10YR 6/2 light brownish gray silty clay loam, with gravel, pebbles, and cobbles	No Cultural Material
C01.01	1	0-6 cm	10YR 2/1 black silt, watertable	No Cultural Material
C01.02	1	0-4 cm	10YR 2/1 black silt, watertable	No Cultural Material
C01.03	1	0-6 cm	10YR 2/1 black silt, watertable	No Cultural Material
C01.04	1	0-15 cm	10YR 2/1 black silt, with gravel, pebbles, and cobbles	No Cultural Material
C01.05	1	0-13 cm	10YR 2/1 black silt, watertable	No Cultural Material
C01.06	1	0-25 cm	10YR 2/1 black silt, watertable	No Cultural Material
C01.07	1	0-30 cm	10YR 3/3 dark brown silt loam, with gravel, pebbles, and cobbles	No Cultural Material
C01.07	2	30-42 cm	10YR 4/4 dark yellowish brown silt loam, with gravel, pebbles, and cobbles	No Cultural Material
C01.07	3	42-60 cm	10YR 5/4 yellowish brown sandy clay loam, with gravel, pebbles, and cobbles	No Cultural Material
C01.08	1	0-20 cm	10YR 2/2 very dark brown silt loam, watertable	No Cultural Material
C01.09	1	0-19 cm	10YR 2/2 very dark brown silt loam, watertable	No Cultural Material
C01.10	1	0-21 cm	10YR 2/2 very dark brown silt loam, watertable	No Cultural Material
C01.11	1	0-41 cm	10YR 2/2 very dark brown silt loam, watertable	No Cultural Material
C01.12	1	0-32 cm	10YR 2/2 very dark brown silt loam	No Cultural Material
C01.12	2	32-46 cm	10YR 3/3 dark brown silt loam, watertable	No Cultural Material
C01.13	1	0-30 cm	10YR 2/2 very dark brown silt loam	No Cultural Material
C01.13	2	30-41 cm	10YR 3/3 dark brown silt loam	No Cultural Material
C01.14	1	0-32 cm	10YR 3/3 dark brown silt loam	No Cultural Material
C01.14	2	32-46 cm	10YR 6/3 pale brown silt loam	No Cultural Material
C01.15	1	0-22 cm	10YR 2/2 very dark brown silt loam	No Cultural Material
C01.16	1	0-29 cm	10YR 2/2 very dark brown silt loam	No Cultural Material
C01.17	1	0-31 cm	10YR 2/2 very dark brown silt loam	No Cultural Material
C01.18	1	0-20 cm	10YR 2/2 very dark brown silt loam	No Cultural Material
C01.19	1	0-23 cm	10YR 3/3 dark brown silt loam	No Cultural Material

Shovel Test	Stratum	Depth	Soil Description	Artifacts
C01.19	2	23-33 cm	10YR 4/4 dark yellowish brown silt loam	No Cultural Material
C01.19	3	33-49 cm	10YR 6/3 pale brown silt	No Cultural Material
C01.20	1	0-39 cm	10YR 3/3 dark brown silt loam	No Cultural Material
C01.20	2	39-55 cm	7.5YR 4/4 brown silt	No Cultural Material
C01.21	1	0-19 cm	10YR 3/3 dark brown silt loam	No Cultural Material
C01.21	2	19-39 cm	7.5YR 4/4 brown silt loam	No Cultural Material
C01.21	3	39-50 cm	10YR 4/6 dark yellowish brown silty clay loam	No Cultural Material
C01.22	1	0-10 cm	10YR 2/1 black silt loam	No Cultural Material
C01.23	1	0-21 cm	10YR 2/1 black silt loam	No Cultural Material
C01.24	1	0-30 cm	10YR 2/1 black silt loam	No Cultural Material
C01.25	1	0-27 cm	10YR 3/3 dark brown silt loam, with gravel, pebbles, and cobbles	No Cultural Material
C01.25	2	27-42 cm	10YR 4/4 dark yellowish brown silt loam, with gravel, pebbles, and cobbles	No Cultural Material
C01.26	1	0-27 cm	10YR 3/3 dark brown silt loam, with gravel, pebbles, and cobbles	No Cultural Material
C01.26	2	27-30 cm	10YR 6/1 gray silt loam, with gravel, pebbles, and cobbles	No Cultural Material
C01.26	3	30-42 cm	7.5YR 4/4 brown silt loam, with gravel, pebbles, and cobbles	No Cultural Material
C01.26	4	42-50 cm	10YR 5/4 yellowish brown silty clay loam	No Cultural Material
C01.27	1	0-29 cm	10YR 3/3 dark brown silt loam, with gravel, pebbles, and cobbles	No Cultural Material
C01.27	2	29-31 cm	10YR 6/1 gray silt loam, with gravel, pebbles, and cobbles	No Cultural Material
C01.27	3	31-47 cm	7.5YR 4/4 brown silt loam, with gravel, pebbles, and cobbles	No Cultural Material
C01.27	4	47-60 cm	10YR 5/4 yellowish brown silty clay loam	No Cultural Material
C01.28	1	0-30 cm	10YR 3/3 dark brown silt loam, with gravel, pebbles, and cobbles	No Cultural Material
C01.28	2	30-46 cm	10YR 4/4 dark yellowish brown silt loam, with gravel, pebbles, and cobbles	No Cultural Material
C01.28	3	46-57 cm	10YR 5/4 yellowish brown silty clay loam	No Cultural Material
C01.29	1	0-22 cm	10YR 2/1 black silt loam, watertable	No Cultural Material
C01.30	1	0-24 cm	10YR 2/1 black silt loam (plowzone)	No Cultural Material
C01.30	2	24-40 cm	10YR 3/3 dark brown silt loam	No Cultural Material
C01.30	3	40-47 cm	10YR 6/4 light yellowish brown silt loam	No Cultural Material
C01.31	1	0-27 cm	10YR 2/2 very dark brown silt loam	No Cultural Material
C01.31	2	27-40 cm	10YR 3/3 dark brown silt loam	No Cultural Material
C01.31	3	40-46 cm	10YR 6/4 light yellowish brown silt loam	No Cultural Material
C01.32	1	0-29 cm	10YR 2/2 very dark brown silt loam (plowzone)	No Cultural Material
C01.32	2	29-35 cm	10YR 3/4 dark yellowish brown silt loam	No Cultural Material
C01.33	1	0-19 cm	10YR 2/2 very dark brown silt loam	No Cultural Material
C01.33	2	19-30 cm	10YR 4/4 dark yellowish brown silt loam	No Cultural Material
C01.33	3	30-37 cm	10YR 5/4 yellowish brown silt loam	No Cultural Material
C01.34	1	0-23 cm	10YR 2/2 very dark brown silt loam, with gravel, pebbles, and cobbles	No Cultural Material
C01.34	2	23-34 cm	10YR 4/4 dark yellowish brown silt loam, with gravel, pebbles, and cobbles	No Cultural Material
C01.34	3	34-44 cm	10YR 5/4 yellowish brown sandy clay loam, with gravel, pebbles, and cobbles	No Cultural Material

Shovel Test	Stratum	Depth	Soil Description	Artifacts
C01.35	1	0-25 cm	10YR 2/2 very dark brown silt loam, with gravel, pebbles, and cobbles	No Cultural Material
C01.35	2	25-35 cm	10YR 4/4 dark yellowish brown silt loam, with gravel, pebbles, and cobbles	No Cultural Material
C01.35	3	35-40 cm	10YR 5/4 yellowish brown medium sand, with gravel, pebbles, and cobbles	No Cultural Material
C01.36	1	0-32 cm	10YR 2/1 black silt loam	No Cultural Material
C01.37	1	0-22 cm	10YR 2/1 black silt loam	No Cultural Material
C01.37	2	22-30 cm	7.5YR 5/6 strong brown silt loam, rocky	No Cultural Material
C01.38	1	0-20 cm	10YR 2/1 black silt loam, with gravel	No Cultural Material
C01.38	2	20-34 cm	7.5YR 5/6 strong brown mottled with 10YR 4/1 dark gray silt loam, with gravel, pebbles, and cobbles	No Cultural Material
C01.39	1	0-29 cm	10YR 3/3 dark brown silt loam, with gravel, pebbles, and cobbles	No Cultural Material
C01.39	2	29-40 cm	7.5YR 2.5/2 very dark brown silt loam, with gravel, pebbles, and cobbles	No Cultural Material
C01.40	1	0-15 cm	10YR 2/2 very dark brown silt loam	No Cultural Material
C01.40	2	15-22 cm	10YR 5/2 grayish brown silt loam	No Cultural Material
C01.40	3	22-30 cm	10YR 3/3 dark brown sandy loam	No Cultural Material
C01.40	4	30-42 cm	10YR 5/4 yellowish brown sandy clay loam	No Cultural Material
C01.41	1	0-15 cm	10YR 2/2 very dark brown silt loam	No Cultural Material
C01.41	2	15-27 cm	7.5YR 5/6 strong brown sandy loam	No Cultural Material
C01.41	3	27-35 cm	10YR 5/4 yellowish brown sandy clay loam	No Cultural Material
C01.42	1	0-12 cm	10YR 2/2 very dark brown silt loam, with gravel and cobbles	No Cultural Material
C01.42	2	12-20 cm	10YR 5/4 yellowish brown sandy loam, with gravel and cobbles	No Cultural Material
C01.43	1	0-31 cm	10YR 3/2 very dark grayish brown silt loam, with gravel, pebbles, and cobbles	No Cultural Material
C01.44	1	0-23 cm	10YR 3/2 very dark grayish brown silt loam, excavation terminated at bedrock	No Cultural Material
C01.45	1	0-17 cm	10YR 3/2 very dark grayish brown silt loam	No Cultural Material
C01.45	2	17-29 cm	10YR 3/3 dark brown silt loam	No Cultural Material
C01.46	1	0-27 cm	10YR 3/2 very dark grayish brown silt loam, excavation terminated due to a rock impasse	No Cultural Material
C01.47	1	0-22 cm	10YR 3/2 very dark grayish brown silt loam	No Cultural Material
C01.47	2	22-36 cm	10YR 4/3 brown silt loam	No Cultural Material
C01.47	3	36-40 cm	10YR 5/6 yellowish brown silt loam, with gravel, pebbles, and cobbles	No Cultural Material
C01.48	1	0-18 cm	10YR 3/2 very dark grayish brown silt loam	No Cultural Material
C01.48	2	18-32 cm	10YR 4/3 brown silt loam	No Cultural Material
C01.48	3	32-38 cm	10YR 5/6 yellowish brown sandy clay loam	No Cultural Material
C02.01	1	0-30 cm	10YR 3/3 dark brown silt loam	No Cultural Material
C02.01	2	30-36 cm	10YR 5/4 yellowish brown sandy clay loam	No Cultural Material
C02.02	1	0-19 cm	10YR 2/2 very dark brown silt loam	No Cultural Material
C02.02	2	19-36 cm	10YR 4/4 dark yellowish brown silt loam	No Cultural Material
C02.02	3	36-42 cm	10YR 5/4 yellowish brown sandy clay loam	No Cultural Material
C02.03	1	0-33 cm	10YR 3/3 dark brown silt loam, with gravel, pebbles, and cobbles	No Cultural Material
C02.03	2	33-45 cm	10YR 5/4 yellowish brown sandy clay loam, with gravel, pebbles, and cobbles	No Cultural Material
C02.04	1	0-28 cm	10YR 3/3 dark brown silt loam	No Cultural Material



Shovel Test	Stratum	Depth	Soil Description	Artifacts
C02.04	2	28-40 cm	10YR 5/4 yellowish brown silty clay loam	No Cultural Material
C02.05	1	0-25 cm	10YR 2/2 very dark brown silt loam, excavation terminated due to a rock impasse	No Cultural Material
C02.06	1	0-33 cm	10YR 3/3 dark brown silt loam, with gravel	No Cultural Material
C02.07	1	0-35 cm	10YR 3/3 dark brown silt loam, with gravel, pebbles, and cobbles	No Cultural Material
C02.07	2	35-46 cm	10YR 6/3 pale brown silt loam, with gravel, pebbles, and cobbles	No Cultural Material
C02.08	1	0-33 cm	10YR 3/3 dark brown silt loam, with gravel, pebbles, and cobbles	No Cultural Material
C02.08	2	33-44 cm	10YR 6/3 pale brown silt loam, with gravel, pebbles, and cobbles	No Cultural Material
C02.09	1	0-22 cm	10YR 4/2 dark grayish brown silt loam	No Cultural Material
C02.09	2	22-30 cm	10YR 6/4 light yellowish brown silt loam, with gravel, pebbles, and cobbles	No Cultural Material
C02.10	1	0-20 cm	10YR 2/2 very dark brown silt loam, with gravel, pebbles, and cobbles	No Cultural Material
C02.10	2	20-30 cm	10YR 6/4 light yellowish brown silty clay loam, with gravel, pebbles, and cobbles	No Cultural Material
C02.11	1	0-20 cm	10YR 2/2 very dark brown silt loam	No Cultural Material
C02.11	2	20-30 cm	10YR 6/4 light yellowish brown silty clay loam, with gravel, pebbles, and cobbles	No Cultural Material
C02.12	1	0-20 cm	10YR 2/2 very dark brown silt loam	No Cultural Material
C02.13	1	0-18 cm	10YR 3/3 dark brown silt loam	No Cultural Material
C02.13	2	18-35 cm	10YR 4/6 dark yellowish brown silt loam	No Cultural Material
C02.14	1	0-15 cm	10YR 3/3 dark brown silt loam	No Cultural Material
C02.14	2	15-33 cm	10YR 4/6 dark yellowish brown silt loam	No Cultural Material
C02.15	1	0-21 cm	10YR 3/3 dark brown silt loam	No Cultural Material
C02.15	2	21-35 cm	10YR 4/4 dark yellowish brown silt loam	No Cultural Material
C02.15	3	35-39 cm	10YR 6/3 pale brown silt loam	No Cultural Material
C02.16	1	0-26 cm	10YR 3/3 dark brown silt loam	No Cultural Material
C02.16	2	26-32 cm	10YR 4/4 dark yellowish brown silt loam	No Cultural Material
C02.16	3	32-41 cm	10YR 6/3 pale brown silt loam	No Cultural Material
C02.17	1	0-36 cm	10YR 3/3 dark brown silt loam (plowzone)	No Cultural Material
C02.17	2	36-45 cm	10YR 5/4 yellowish brown silt loam	No Cultural Material
C02.18	1	0-17 cm	10YR 3/3 dark brown silt loam (plowzone)	No Cultural Material
C02.18	2	17-36 cm	10YR 4/4 dark yellowish brown silt loam	No Cultural Material
C02.18	3	36-45 cm	10YR 5/4 yellowish brown silt loam	No Cultural Material
C02.19	1	0-30 cm	10YR 3/3 dark brown silt loam, with gravel, pebbles, and cobbles	No Cultural Material
C02.19	2	30-46 cm	10YR 4/4 dark yellowish brown silt loam, with gravel, pebbles, and cobbles	No Cultural Material
C02.19	3	46-60 cm	10YR 5/4 yellowish brown silty clay loam, with gravel, pebbles, and cobbles	No Cultural Material
C02.20	1	0-27 cm	10YR 3/3 dark brown silt loam, with gravel, pebbles, and cobbles	No Cultural Material
C02.20	2	27-42 cm	10YR 4/4 dark yellowish brown silt loam, with gravel, pebbles, and cobbles	No Cultural Material
C02.20	3	42-59 cm	10YR 5/4 yellowish brown silty clay loam	No Cultural Material
C02.21	1	0-21 cm	10YR 3/3 dark brown silt loam	No Cultural Material
C02.21	2	21-33 cm	10YR 4/4 dark yellowish brown silt loam, excavation terminated at bedrock	No Cultural Material
C02.22	1	0-26 cm	10YR 3/3 dark brown silt loam	No Cultural Material

Shovel Test	Stratum	Depth	Soil Description	Artifacts
C02.22	2	26-42 cm	10YR 4/4 dark yellowish brown silt loam	No Cultural Material
C02.22	3	42-47 cm	10YR 5/4 yellowish brown sandy clay loam, with gravel, pebbles, and cobbles	No Cultural Material
C02.23	1	0-18 cm	10YR 3/3 dark brown silt loam	No Cultural Material
C02.23	2	18-37 cm	10YR 4/4 dark yellowish brown silt loam	No Cultural Material
C02.23	3	37-42 cm	10YR 5/4 yellowish brown silty clay loam	No Cultural Material
C02.24	1	0-31 cm	10YR 3/3 dark brown silt loam, with gravel, pebbles, and cobbles	No Cultural Material
C02.24	2	31-43 cm	10YR 4/4 dark yellowish brown silt loam	No Cultural Material
C02.24	3	43-50 cm	10YR 5/4 yellowish brown silty clay loam	No Cultural Material
C02.25	1	0-20 cm	10YR 3/3 dark brown silt loam	No Cultural Material
C02.25	2	20-32 cm	10YR 6/4 light yellowish brown silt	No Cultural Material
C02.26	1	0-30 cm	10YR 3/3 dark brown silt loam	No Cultural Material
C02.26	2	30-40 cm	10YR 5/3 brown silt loam	No Cultural Material
C02.26	3	40-45 cm	10YR 5/4 yellowish brown silt loam	No Cultural Material
C02.27	1	0-20 cm	10YR 3/3 dark brown silt loam	No Cultural Material
C02.27	2	20-39 cm	10YR 4/4 dark yellowish brown silt loam	No Cultural Material
C02.27	3	39-55 cm	10YR 6/3 pale brown silt loam	No Cultural Material
C02.28	1	0-36 cm	10YR 2/2 very dark brown mottled with 10YR 3/3 dark brown silt loam, excavation terminated due to a rock impasse	No Cultural Material
C02.29	1	0-19 cm	10YR 3/3 dark brown silt loam	No Cultural Material
C02.29	2	19-48 cm	10YR 5/4 yellowish brown silt	No Cultural Material
C02.30	1	0-25 cm	10YR 3/3 dark brown silt loam	No Cultural Material
C02.30	2	25-50 cm	10YR 5/4 yellowish brown silt	No Cultural Material
C02.31	1	0-22 cm	10YR 3/3 dark brown silt loam, with gravel, pebbles, and cobbles (plowzone)	No Cultural Material
C02.31	2	22-28 cm	10YR 6/4 light yellowish brown silt loam, with gravel, pebbles, and cobbles	No Cultural Material
C02.31	3	28-45 cm	10YR 5/4 yellowish brown silt loam, with gravel, pebbles, and cobbles	No Cultural Material
C02.32	1	0-37 cm	10YR 3/3 dark brown silt loam, with gravel, pebbles, and cobbles (plowzone)	No Cultural Material
C02.32	2	37-41 cm	10YR 5/4 yellowish brown silt loam, with gravel, pebbles, and cobbles	No Cultural Material
C02.34	1	0-27 cm	10YR 3/3 dark brown silt loam, with gravel, pebbles, and cobbles	No Cultural Material
C02.34	2	27-35 cm	10YR 6/4 light yellowish brown silt loam, with gravel, pebbles, and cobbles	No Cultural Material
C02.34	3	35-50 cm	10YR 5/4 yellowish brown sandy clay loam, with gravel, pebbles, and cobbles	No Cultural Material
C02.35	1	0-30 cm	10YR 3/3 dark brown silt loam, with gravel, pebbles, and cobbles	No Cultural Material
C02.35	2	30-38 cm	10YR 6/4 light yellowish brown silt loam, with gravel, pebbles, and cobbles	No Cultural Material
C02.35	3	38-49 cm	10YR 5/4 yellowish brown sandy clay loam, with gravel, pebbles, and cobbles	No Cultural Material
C02.37	1	0-26 cm	10YR 3/3 dark brown silt loam, with gravel, pebbles, and cobbles	No Cultural Material
C02.37	2	26-40 cm	10YR 4/4 dark yellowish brown silt loam	No Cultural Material
C02.37	3	40-52 cm	10YR 6/1 gray silty clay loam	No Cultural Material
C02.38	1	0-28 cm	10YR 3/3 dark brown silt loam, with gravel, pebbles, and cobbles	No Cultural Material
C02.38	2	28-39 cm	10YR 4/4 dark yellowish brown silt loam, with gravel, pebbles, and cobbles	No Cultural Material
C02.38	3	39-45 cm	10YR 5/4 yellowish brown silty clay loam	No Cultural Material

Shovel Test	Stratum	Depth	Soil Description	Artifacts
C02.39	1	0-24 cm	10YR 3/3 dark brown silt loam, with gravel, pebbles, and cobbles	No Cultural Material
C02.39	2	24-41 cm	10YR 4/4 dark yellowish brown silt loam, with gravel, pebbles, and cobbles	No Cultural Material
C02.39	3	41-55 cm	10YR 5/4 yellowish brown silty clay loam	No Cultural Material
C02.40	1	0-29 cm	10YR 3/3 dark brown silt loam, with gravel, pebbles, and cobbles	No Cultural Material
C02.40	2	29-42 cm	10YR 4/4 dark yellowish brown silt loam, with gravel, pebbles, and cobbles	No Cultural Material
C02.40	3	42-57 cm	10YR 5/4 yellowish brown silty clay loam	No Cultural Material
C02.41	1	0-22 cm	10YR 3/3 dark brown silt loam, with gravel, pebbles, and cobbles	No Cultural Material
C02.41	2	22-41 cm	10YR 5/4 yellowish brown silt loam, with gravel, pebbles, and cobbles	No Cultural Material
C02.41	3	41-47 cm	10YR 6/6 brownish yellow silt loam, with gravel, pebbles, and cobbles	No Cultural Material
C02.42	1	0-23 cm	10YR 3/3 dark brown silt loam, with gravel, pebbles, and cobbles	No Cultural Material
C02.42	2	23-42 cm	10YR 4/4 dark yellowish brown silt loam, with gravel, pebbles, and cobbles	No Cultural Material
C02.42	3	42-50 cm	10YR 6/4 light yellowish brown silt loam, with gravel, pebbles, and cobbles	No Cultural Material
C02.43	1	0-24 cm	10YR 3/3 dark brown silt loam, with gravel, pebbles, and cobbles	No Cultural Material
C02.43	2	24-37 cm	10YR 4/4 dark yellowish brown silt loam, with gravel, pebbles, and cobbles	No Cultural Material
C02.43	3	37-46 cm	10YR 6/4 light yellowish brown silt loam, with gravel, pebbles, and cobbles	No Cultural Material
C02.44	1	0-20 cm	10YR 3/3 dark brown silt loam	No Cultural Material
C02.44	2	20-30 cm	10YR 4/4 dark yellowish brown silt loam	No Cultural Material
C02.44	3	30-42 cm	10YR 5/4 yellowish brown silt loam	No Cultural Material
C02.45	1	0-34 cm	10YR 3/3 dark brown silt loam, with gravel, pebbles, and cobbles	No Cultural Material
C02.45	2	34-42 cm	10YR 5/6 yellowish brown silty clay loam, with gravel, pebbles, and cobbles	No Cultural Material
C02.46	1	0-27 cm	10YR 3/3 dark brown silt loam, with gravel, pebbles, and cobbles	No Cultural Material
C02.46	2	27-36 cm	10YR 5/6 yellowish brown silty clay loam, with gravel, pebbles, and cobbles	No Cultural Material
C02.47	1	0-26 cm	10YR 3/3 dark brown silt loam	No Cultural Material
C02.47	2	26-40 cm	10YR 5/4 yellowish brown silty clay loam, with gravel, pebbles, and cobbles	No Cultural Material
C02.48	1	0-22 cm	10YR 3/3 dark brown silt loam	No Cultural Material
C02.48	2	22-30 cm	10YR 5/6 yellowish brown silty clay loam, with gravel, pebbles, and cobbles	No Cultural Material
C02.49	1	0-24 cm	10YR 3/3 dark brown silt loam	No Cultural Material
C02.49	2	24-33 cm	10YR 5/4 yellowish brown silt	No Cultural Material
C02.50	1	0-22 cm	10YR 3/3 dark brown silt loam	No Cultural Material
C02.50	2	22-30 cm	10YR 3/6 dark yellowish brown silt loam	No Cultural Material
C02.50	3	30-40 cm	10YR 5/4 yellowish brown silt	No Cultural Material
C02.51	1	0-28 cm	10YR 3/3 dark brown silt loam	No Cultural Material
C02.51	2	28-44 cm	10YR 3/6 dark yellowish brown silt loam	No Cultural Material
C02.52	1	0-30 cm	10YR 3/3 dark brown silt loam	No Cultural Material
C02.52	2	30-41 cm	10YR 3/6 dark yellowish brown silt loam	No Cultural Material
C02.53	1	0-30 cm	10YR 3/3 dark brown silt loam	No Cultural Material
C02.53	2	30-36 cm	10YR 6/3 pale brown silt loam	No Cultural Material
C02.54	1	0-29 cm	10YR 3/3 dark brown silt loam	No Cultural Material

Shovel Test	Stratum	Depth	Soil Description	Artifacts
C02.54	2	29-39 cm	10YR 5/4 yellowish brown silt loam	No Cultural Material
C02.54	3	39-49 cm	10YR 6/3 pale brown silty clay loam	No Cultural Material
C02.55	1	0-31 cm	10YR 3/3 dark brown silt loam	No Cultural Material
C02.55	2	31-41 cm	10YR 6/3 pale brown silty clay loam	No Cultural Material
C02.56	1	0-28 cm	10YR 3/3 dark brown silt loam	No Cultural Material
C02.56	2	28-34 cm	10YR 4/4 dark yellowish brown silt loam	No Cultural Material
C02.56	3	34-41 cm	10YR 6/3 pale brown silty clay loam	No Cultural Material
C02.57	1	0-31 cm	10YR 3/3 dark brown silt loam (plowzone)	No Cultural Material
C02.57	2	31-33 cm	10YR 6/1 gray sandy loam	No Cultural Material
C02.57	3	33-41 cm	10YR 4/1 dark gray sandy loam	No Cultural Material
C02.57	4	41-47 cm	10YR 4/6 dark yellowish brown silty clay loam	No Cultural Material
C02.58	1	0-21 cm	10YR 3/3 dark brown silt loam	No Cultural Material
C02.58	2	21-41 cm	10YR 4/4 dark yellowish brown silt loam	No Cultural Material
C02.58	3	41-46 cm	10YR 6/4 light yellowish brown sandy loam	No Cultural Material
C02.59	1	0-23 cm	10YR 3/3 dark brown silt loam	No Cultural Material
C02.59	2	23-38 cm	10YR 4/4 dark yellowish brown silt loam	No Cultural Material
C02.59	3	38-42 cm	10YR 6/4 light yellowish brown sandy clay loam	No Cultural Material
C02.60	1	0-36 cm	10YR 3/3 dark brown silt loam	No Cultural Material
C02.60	2	36-50 cm	10YR 6/4 light yellowish brown silt loam	No Cultural Material
C02.60	3	50-60 cm	10YR 6/2 light brownish gray sandy clay loam	No Cultural Material
C02.61	1	0-30 cm	10YR 3/3 dark brown silt loam, with gravel, pebbles, and cobbles	No Cultural Material
C02.61	2	30-40 cm	10YR 4/4 dark yellowish brown silt loam, with gravel, pebbles, and cobbles	No Cultural Material
C02.61	3	40-57 cm	10YR 6/3 pale brown sandy clay loam	No Cultural Material
C02.62	1	0-32 cm	10YR 3/3 dark brown silt loam, with gravel, pebbles, and cobbles	No Cultural Material
C02.62	2	32-63 cm	10YR 6/1 gray silt loam	No Cultural Material
C02.63	1	0-32 cm	10YR 3/3 dark brown silt loam, with gravel, pebbles, and cobbles	No Cultural Material
C02.63	2	32-44 cm	10YR 4/4 dark yellowish brown silt loam, with gravel, pebbles, and cobbles	No Cultural Material
C02.63	3	44-50 cm	10YR 6/3 pale brown sandy clay loam	No Cultural Material
C02.64	1	0-29 cm	10YR 3/3 dark brown silt loam, with gravel, pebbles, and cobbles	No Cultural Material
C02.64	2	29-46 cm	10YR 4/4 dark yellowish brown silt loam, with gravel, pebbles, and cobbles	No Cultural Material
C02.64	3	46-63 cm	10YR 6/3 pale brown sandy clay loam	No Cultural Material
C02.65	1	0-25 cm	10YR 3/3 dark brown silt loam, with gravel, pebbles, and cobbles (plowzone)	No Cultural Material
C02.65	2	25-29 cm	7.5YR 4/4 brown silt loam, with gravel, pebbles, and cobbles	No Cultural Material
C02.65	3	29-43 cm	7.5YR 4/4 brown silt loam, with gravel, pebbles, and cobbles	No Cultural Material
C02.65	4	43-55 cm	10YR 5/4 yellowish brown sandy clay loam, with gravel, pebbles, and cobbles	No Cultural Material
C02.66	1	0-30 cm	10YR 3/3 dark brown silt loam, with gravel, pebbles, and cobbles	No Cultural Material
C02.66	2	30-36 cm	10YR 6/1 gray sandy clay loam	No Cultural Material
C02.66	3	36-45 cm	10YR 6/4 light yellowish brown silt loam, with gravel, pebbles, and cobbles	No Cultural Material

Shovel Test	Stratum	Depth	Soil Description	Artifacts
C02.66	4	45-55 cm	10YR 5/4 yellowish brown sandy clay loam, with gravel, pebbles, and cobbles	No Cultural Material
C02.67	1	0-27 cm	10YR 3/2 very dark grayish brown silt loam	No Cultural Material
C02.67	2	27-48 cm	10YR 4/3 brown silt loam	No Cultural Material
C02.67	3	48-51 cm	10YR 4/6 dark yellowish brown sandy clay loam	No Cultural Material
C02.68	1	0-30 cm	10YR 3/2 very dark grayish brown silt loam	No Cultural Material
C02.68	2	30-45 cm	10YR 5/6 yellowish brown silt loam	No Cultural Material
C02.68	3	45-50 cm	10YR 6/4 light yellowish brown silt loam	No Cultural Material
C02.69	1	0-30 cm	10YR 3/3 dark brown silt loam	No Cultural Material
C02.69	2	30-40 cm	10YR 4/3 brown sandy loam, with gravel, pebbles, and cobbles	No Cultural Material
C02.69	3	40-45 cm	10YR 5/4 yellowish brown silt	No Cultural Material
C02.70	1	0-27 cm	10YR 3/3 dark brown silt loam	No Cultural Material
C02.70	2	27-40 cm	10YR 4/3 brown sandy loam	No Cultural Material
C02.70	3	40-49 cm	10YR 5/4 yellowish brown silt	No Cultural Material
C02.71	1	0-30 cm	10YR 3/3 dark brown silt	No Cultural Material
C02.71	2	30-42 cm	10YR 2/1 black mottled with 10YR 3/3 dark brown silt (plowzone)	No Cultural Material
C02.71	3	42-45 cm	10YR 6/1 gray silt, with gravel and pebbles	No Cultural Material
C02.72	1	0-20 cm	10YR 3/3 dark brown silt loam, with gravel	No Cultural Material
C02.72	2	20-30 cm	10YR 4/3 brown silty clay loam	No Cultural Material
C02.72	3	30-40 cm	10YR 5/4 yellowish brown silt loam	No Cultural Material
C02.73	1	0-24 cm	10YR 3/3 dark brown silt loam, with gravel, pebbles, and cobbles	No Cultural Material
C02.73	2	24-40 cm	10YR 4/3 brown silt loam, with gravel, pebbles, and cobbles	No Cultural Material
C02.73	3	40-50 cm	10YR 6/4 light yellowish brown silt loam, with gravel, pebbles, and cobbles	No Cultural Material
C02.75	1	0-31 cm	10YR 3/3 dark brown silt loam, with gravel, pebbles, and cobbles (plowzone)	No Cultural Material
C02.75	2	31-44 cm	10YR 6/4 light yellowish brown silt loam, with gravel, pebbles, and cobbles	No Cultural Material
C02.75	3	4-52 cm	10YR 5/4 yellowish brown sandy clay loam, with gravel, pebbles, and cobbles	No Cultural Material
C02.76	1	0-36 cm	10YR 3/3 dark brown silt loam, with gravel, pebbles, and cobbles (plowzone)	No Cultural Material
C02.76	2	36-45 cm	10YR 6/4 light yellowish brown silt loam, with gravel, pebbles, and cobbles	No Cultural Material
C02.76	3	45-52 cm	10YR 5/4 yellowish brown sandy clay loam, with gravel, pebbles, and cobbles	No Cultural Material
C02.77	1	0-38 cm	10YR 3/3 dark brown silt loam, with gravel	No Cultural Material
C02.77	2	38-52 cm	10YR 4/4 dark yellowish brown silt loam, with gravel	No Cultural Material
C02.77	3	52-70 cm	10YR 6/3 pale brown sandy clay loam	No Cultural Material
C02.78	1	0-40 cm	10YR 3/3 dark brown silt loam, with gravel	No Cultural Material
C02.78	2	40-49 cm	10YR 4/4 dark yellowish brown silt loam	No Cultural Material
C02.78	3	49-62 cm	10YR 6/3 pale brown sandy clay loam	No Cultural Material
C02.79	1	0-23 cm	10YR 3/3 dark brown silt loam	No Cultural Material
C02.79	2	23-35 cm	10YR 4/6 dark yellowish brown silt	No Cultural Material
C02.79	3	35-46 cm	10YR 6/4 light yellowish brown silt	No Cultural Material
C02.80	1	0-27 cm	10YR 3/3 dark brown silt loam	No Cultural Material

Shovel Test	Stratum	Depth	Soil Description	Artifacts
C02.80	2	27-45 cm	10YR 4/6 dark yellowish brown silt	No Cultural Material
C02.80	3	45-57 cm	10YR 6/4 light yellowish brown silt	No Cultural Material
C02.81	1	0-24 cm	10YR 3/3 dark brown silt loam	No Cultural Material
C02.81	2	24-30 cm	10YR 4/4 dark yellowish brown silt	No Cultural Material
C02.81	3	30-41 cm	10YR 6/3 pale brown silt	No Cultural Material
C02.82	1	0-18 cm	10YR 3/3 dark brown silt loam	No Cultural Material
C02.82	2	18-30 cm	10YR 4/4 dark yellowish brown silt	No Cultural Material
C02.82	3	30-41 cm	10YR 6/3 pale brown silt	No Cultural Material
C02.83	1	0-26 cm	10YR 3/2 very dark grayish brown silt loam	No Cultural Material
C02.83	2	26-36 cm	10YR 4/4 dark yellowish brown silt loam	No Cultural Material
C02.83	3	36-44 cm	10YR 6/4 light yellowish brown silt loam	No Cultural Material
C02.84	1	0-27 cm	10YR 3/2 very dark grayish brown silt loam	No Cultural Material
C02.84	2	27-37 cm	10YR 5/6 yellowish brown silt loam	No Cultural Material
C02.84	3	37-42 cm	10YR 6/1 gray silty clay loam	No Cultural Material
C02.85	1	0-19 cm	10YR 3/3 dark brown silt loam	No Cultural Material
C02.85	2	19-36 cm	10YR 4/3 brown silt loam	No Cultural Material
C02.85	3	36-43 cm	10YR 6/4 light yellowish brown silt loam	No Cultural Material
C02.86	1	0-10 cm	10YR 3/3 dark brown silt loam	No Cultural Material
C02.86	2	10-19 cm	10YR 6/4 light yellowish brown silt loam	No Cultural Material
C03.01	1	0-30 cm	10YR 3/3 dark brown silt loam (plowzone)	No Cultural Material
C03.01	2	30-38 cm	10YR 6/4 light yellowish brown silt loam	No Cultural Material
C03.01	3	38-46 cm	10YR 5/4 yellowish brown silt loam	No Cultural Material
C03.02	1	0-28 cm	10YR 3/3 dark brown silt loam	No Cultural Material
C03.02	2	28-36 cm	10YR 6/4 light yellowish brown silt loam	No Cultural Material
C03.02	3	36-43 cm	10YR 5/4 yellowish brown silt loam	No Cultural Material
C03.03	1	0-26 cm	10YR 3/3 dark brown silt loam	No Cultural Material
C03.03	2	26-35 cm	10YR 6/4 light yellowish brown silt loam	No Cultural Material
C03.03	3	35-40 cm	10YR 5/4 yellowish brown silt loam	No Cultural Material
C03.04	1	0-30 cm	10YR 3/3 dark brown silt loam, excavation terminated due to a rock impasse (plowzone)	No Cultural Material
C03.05	1	0-30 cm	10YR 3/3 dark brown silt loam	No Cultural Material
C03.05	2	30-42 cm	10YR 6/4 light yellowish brown silt loam	No Cultural Material
C03.05	3	42-51 cm	10YR 5/4 yellowish brown silt loam	No Cultural Material
C03.06	1	0-36 cm	10YR 3/3 dark brown silt loam, excavation terminated due to a rock impasse (plowzone)	No Cultural Material
C03.07	1	0-31 cm	10YR 3/3 dark brown silt loam	No Cultural Material
C03.07	2	31-36 cm	10YR 6/4 light yellowish brown silt loam	No Cultural Material
C03.07	3	36-41 cm	10YR 5/4 yellowish brown silt loam	No Cultural Material
C03.08	1	0-31 cm	10YR 3/3 dark brown silt loam, with gravel, pebbles, and cobbles	No Cultural Material
C03.08	2	31-36 cm	7.5YR 4/4 brown silt loam, with gravel, pebbles, and cobbles	No Cultural Material

Shovel Test	Stratum	Depth	Soil Description	Artifacts
C03.08	3	36-45 cm	10YR 6/4 light yellowish brown sandy clay loam, with gravel, pebbles, and cobbles	No Cultural Material
C03.09	1	0-28 cm	10YR 3/3 dark brown silt loam, with gravel, pebbles, and cobbles	No Cultural Material
C03.09	2	28-35 cm	10YR 6/4 light yellowish brown silt loam, with gravel, pebbles, and cobbles	No Cultural Material
C03.09	3	35-49 cm	10YR 5/4 yellowish brown sandy clay loam, with gravel, pebbles, and cobbles	No Cultural Material
C03.10	1	0-28 cm	10YR 3/3 dark brown silt loam, with gravel, pebbles, and cobbles	No Cultural Material
C03.10	2	28-38 cm	10YR 6/1 gray mottled with 7.5YR 4/4 brown silt loam, with gravel, pebbles, and cobbles	No Cultural Material
C03.10	3	38-45 cm	10YR 5/4 yellowish brown sandy clay loam, with gravel, pebbles, and cobbles	No Cultural Material
C03.11	1	0-30 cm	10YR 3/3 dark brown silt loam, with gravel, pebbles, and cobbles	No Cultural Material
C03.11	2	30-35 cm	10YR 6/4 light yellowish brown silt loam, with gravel, pebbles, and cobbles	No Cultural Material
C03.11	3	35-50 cm	10YR 5/4 yellowish brown sandy clay loam, with gravel, pebbles, and cobbles	No Cultural Material
C03.12	1	0-26 cm	10YR 3/3 dark brown silt loam, with gravel, pebbles, and cobbles	No Cultural Material
C03.12	2	26-34 cm	10YR 6/4 light yellowish brown silt loam, with gravel, pebbles, and cobbles	No Cultural Material
C03.12	3	34-47 cm	10YR 5/4 yellowish brown sandy clay loam, with gravel, pebbles, and cobbles	No Cultural Material
C03.13	1	0-28 cm	10YR 3/3 dark brown silt loam, with gravel, pebbles, and cobbles	No Cultural Material
C03.13	2	28-32 cm	7.5YR 4/4 brown silt loam, with gravel, pebbles, and cobbles	No Cultural Material
C03.13	3	32-48 cm	10YR 6/4 light yellowish brown sandy clay loam, with gravel, pebbles, and cobbles	No Cultural Material
C03.14	1	0-26 cm	10YR 3/3 dark brown silt loam, with gravel, pebbles, and cobbles	No Cultural Material
C03.14	2	26-31 cm	10YR 6/4 light yellowish brown silt loam, with gravel, pebbles, and cobbles	No Cultural Material
C03.14	3	31-49 cm	10YR 5/4 yellowish brown sandy clay loam, with gravel, pebbles, and cobbles	No Cultural Material
C03.15	1	0-30 cm	10YR 3/3 dark brown silt loam	No Cultural Material
C03.15	2	30-40 cm	7.5YR 4/4 brown silt loam	No Cultural Material
C03.15	3	40-50 cm	10YR 5/4 yellowish brown silt	No Cultural Material
C03.16	1	0-19 cm	10YR 3/3 dark brown silt loam	No Cultural Material
C03.16	2	19-34 cm	7.5YR 4/4 brown silt loam	No Cultural Material
C03.16	3	34-45 cm	10YR 5/4 yellowish brown silt	No Cultural Material
C03.17	1	0-21 cm	10YR 3/3 dark brown silt loam	No Cultural Material
C03.17	2	21-30 cm	7.5YR 4/4 brown silt loam	No Cultural Material
C03.17	3	30-39 cm	10YR 5/4 yellowish brown silt	No Cultural Material
C03.18	1	0-20 cm	10YR 3/3 dark brown silt loam	No Cultural Material
C03.18	2	20-32 cm	7.5YR 4/4 brown silt loam	No Cultural Material
C03.18	3	32-41 cm	10YR 6/4 light yellowish brown medium sand	No Cultural Material
C03.19	1	0-19 cm	10YR 3/3 dark brown silt loam	No Cultural Material
C03.19	2	19-31 cm	10YR 5/4 yellowish brown silt loam	No Cultural Material
C03.20	1	0-34 cm	10YR 3/3 dark brown silt loam	No Cultural Material
C03.20	2	34-47 cm	10YR 3/6 dark yellowish brown silt loam	No Cultural Material
C03.20	3	47-58 cm	10YR 5/4 yellowish brown medium sand	No Cultural Material
C03.21	1	0-14 cm	10YR 3/3 dark brown silt loam	No Cultural Material
C03.21	2	14-26 cm	10YR 3/6 dark yellowish brown silt loam	No Cultural Material

Shovel Test	Stratum	Depth	Soil Description	Artifacts
C03.21	3	26-37 cm	10YR 5/4 yellowish brown medium sand	No Cultural Material
C03.22	1	0-15 cm	10YR 3/3 dark brown silt loam	No Cultural Material
C03.22	2	15-23 cm	10YR 4/4 dark yellowish brown silt loam	No Cultural Material
C03.22	3	23-33 cm	2.5YR 5/3 reddish brown silt loam	No Cultural Material
C03.23	1	0-15 cm	10YR 3/3 dark brown silt loam, with gravel and pebbles	No Cultural Material
C03.23	2	15-25 cm	10YR 4/4 dark yellowish brown silt loam, with gravel and pebbles	No Cultural Material
C03.23	3	25-36 cm	2.5YR 5/3 reddish brown silt loam, with gravel and pebbles	No Cultural Material
C03.24	1	0-10 cm	10YR 3/3 dark brown silt loam, with gravel, pebbles, and cobbles	No Cultural Material
C03.24	2	10-20 cm	10YR 4/4 dark yellowish brown silt loam, with gravel, pebbles, and cobbles	No Cultural Material
C03.24	3	20-30 cm	2.5YR 5/3 reddish brown silt loam, with gravel, pebbles, and cobbles	No Cultural Material
C03.25	1	0-15 cm	10YR 3/3 dark brown silt loam, with gravel, pebbles, and cobbles	No Cultural Material
C03.25	2	15-30 cm	10YR 4/4 dark yellowish brown silt loam, with gravel, pebbles, and cobbles	No Cultural Material
C03.25	3	30-40 cm	2.5YR 5/3 reddish brown silt loam, with gravel, pebbles, and cobbles	No Cultural Material
C03.26	1	0-28 cm	10YR 3/3 dark brown silt loam, with gravel, pebbles, and cobbles	No Cultural Material
C03.26	2	28-35 cm	10YR 4/4 dark yellowish brown silt loam, with gravel, pebbles, and cobbles	No Cultural Material
C03.26	3	35-41 cm	2.5YR 5/3 reddish brown silt loam, with gravel, pebbles, and cobbles	No Cultural Material
C03.27	1	0-20 cm	10YR 3/3 dark brown silt loam, with gravel, pebbles, and cobbles	No Cultural Material
C03.27	2	20-27 cm	10YR 4/4 dark yellowish brown silt loam, with gravel, pebbles, and cobbles	No Cultural Material
C03.27	3	27-40 cm	2.5YR 5/3 reddish brown silt loam, with gravel, pebbles, and cobbles	No Cultural Material
C03.28	1	0-18 cm	10YR 3/3 dark brown silt loam, with gravel, pebbles, and cobbles	No Cultural Material
C03.28	2	18-30 cm	10YR 4/4 dark yellowish brown silt loam, with gravel, pebbles, and cobbles	No Cultural Material
C03.28	3	30-38 cm	2.5YR 5/3 reddish brown silt loam, with gravel, pebbles, and cobbles	No Cultural Material
C03.29	1	0-20 cm	10YR 3/3 dark brown silt loam, with gravel, pebbles, and cobbles	No Cultural Material
C03.29	2	20-32 cm	10YR 4/4 dark yellowish brown silt loam, with gravel, pebbles, and cobbles	No Cultural Material
C03.29	3	32-42 cm	10YR 5/4 yellowish brown silt loam, with gravel, pebbles, and cobbles	No Cultural Material
C03.30	1	0-20 cm	10YR 3/3 dark brown silt loam, with gravel, pebbles, and cobbles	No Cultural Material
C03.30	2	20-33 cm	10YR 4/4 dark yellowish brown silt loam, with gravel, pebbles, and cobbles	No Cultural Material
C03.30	3	33-42 cm	10YR 5/4 yellowish brown silt loam, with gravel, pebbles, and cobbles	No Cultural Material
C03.31	1	0-21 cm	10YR 3/3 dark brown silt loam (plowzone)	No Cultural Material
C03.31	2	21-29 cm	10YR 5/4 yellowish brown silt loam, with gravel, pebbles, and cobbles	No Cultural Material
C03.31	3	29-50 cm	10YR 6/4 light yellowish brown silt loam, with gravel, pebbles, and cobbles	No Cultural Material
C03.31	4	50-50 cm	10YR 6/2 light brownish gray sandy clay loam	No Cultural Material
C03.32	1	0-28 cm	10YR 3/3 dark brown silt loam, with gravel (plowzone)	No Cultural Material
C03.32	2	28-35 cm	10YR 6/4 light yellowish brown silt loam, with gravel	No Cultural Material
C03.32	3	35-49 cm	10YR 5/4 yellowish brown silt loam, with gravel	No Cultural Material
C03.33	1	0-26 cm	10YR 3/3 dark brown silt loam, with gravel, pebbles, and cobbles (plowzone)	No Cultural Material
C03.33	2	26-34 cm	10YR 6/4 light yellowish brown silt loam, with gravel, pebbles, and cobbles	No Cultural Material
C03.33	3	34-47 cm	10YR 5/4 yellowish brown sandy clay loam, with gravel, pebbles, and cobbles	No Cultural Material



Shovel Test	Stratum	Depth	Soil Description	Artifacts
C03.34	1	0-31 cm	10YR 3/3 dark brown silt loam (plowzone)	No Cultural Material
C03.34	2	31-39 cm	7.5YR 5/6 strong brown silt loam, with gravel	No Cultural Material
C03.34	3	39-55 cm	10YR 6/4 light yellowish brown silt loam, with gravel	No Cultural Material
C03.35	1	0-28 cm	10YR 3/3 dark brown silt loam (plowzone)	No Cultural Material
C03.35	2	28-41 cm	10YR 5/6 yellowish brown silt loam, with gravel	No Cultural Material
C03.35	3	41-50 cm	10YR 6/2 light brownish gray silt loam, with gravel	No Cultural Material
C03.36	1	0-23 cm	10YR 3/3 dark brown silt loam, with gravel, pebbles, and cobbles	No Cultural Material
C03.36	2	23-27 cm	10YR 6/1 gray sandy loam, with gravel, pebbles, and cobbles	No Cultural Material
C03.36	3	27-40 cm	7.5YR 4/4 brown silt loam, with gravel, pebbles, and cobbles	No Cultural Material
C03.36	4	40-45 cm	10YR 5/6 yellowish brown silt loam, with gravel, pebbles, and cobbles	No Cultural Material
C03.37	1	0-27 cm	10YR 3/3 dark brown silt loam, with gravel, pebbles, and cobbles	No Cultural Material
C03.37	2	27-41 cm	7.5YR 4/4 brown silt loam, with gravel, pebbles, and cobbles	No Cultural Material
C03.37	3	41-47 cm	10YR 5/6 yellowish brown silt loam, with gravel, pebbles, and cobbles	No Cultural Material
C03.38	1	0-18 cm	10YR 3/3 dark brown silt loam, with gravel, pebbles, and cobbles	No Cultural Material
C03.38	2	18-33 cm	10YR 5/4 yellowish brown silt loam, with gravel, pebbles, and cobbles	No Cultural Material
C03.38	3	33-42 cm	10YR 5/6 yellowish brown silt loam, with gravel, pebbles, and cobbles	No Cultural Material
C03.39	1	0-28 cm	10YR 3/3 dark brown silt loam, excavation terminated due to a rock impasse	No Cultural Material
C03.40	1	0-19 cm	10YR 3/3 dark brown silt loam, with gravel, pebbles, and cobbles	No Cultural Material
C03.40	2	19-26 cm	7.5YR 4/4 brown silt loam, with gravel, pebbles, and cobbles	No Cultural Material
C03.40	3	26-31 cm	10YR 5/6 yellowish brown silt loam, with gravel, pebbles, and cobbles	No Cultural Material
C03.41	1	0-23 cm	10YR 3/3 dark brown silt loam, with gravel, pebbles, and cobbles	No Cultural Material
C03.41	2	23-31 cm	7.5YR 4/4 brown silt loam, with gravel, pebbles, and cobbles	No Cultural Material
C03.41	3	31-36 cm	10YR 5/6 yellowish brown silt loam, with gravel, pebbles, and cobbles	No Cultural Material
C03.42	1	0-19 cm	10YR 3/3 dark brown silt loam, with gravel, pebbles, and cobbles	No Cultural Material
C03.42	2	19-36 cm	7.5YR 4/4 brown silt loam, with gravel, pebbles, and cobbles	No Cultural Material
C03.42	3	36-40 cm	10YR 5/6 yellowish brown silt loam, with gravel, pebbles, and cobbles	No Cultural Material
C03.43	1	0-25 cm	7.5YR 3/3 dark brown silt loam (plowzone)	No Cultural Material
C03.43	2	25-40 cm	7.5YR 4/4 brown silt loam, with gravel	No Cultural Material
C03.43	3	40-54 cm	10YR 6/4 light yellowish brown silt loam, with gravel	No Cultural Material
C03.44	1	0-24 cm	10YR 3/3 dark brown silt loam (plowzone)	No Cultural Material
C03.44	2	24-43 cm	7.5YR 4/4 brown silt loam, with gravel, pebbles, and cobbles	No Cultural Material
C03.44	3	43-55 cm	10YR 6/4 light yellowish brown silt loam, with gravel	No Cultural Material
C03.45	1	0-30 cm	10YR 3/3 dark brown silt loam (plowzone)	No Cultural Material
C03.45	2	30-46 cm	7.5YR 4/4 brown silt loam, with gravel and pebbles	No Cultural Material
C03.45	3	46-60 cm	10YR 6/2 light brownish gray silt loam, with gravel	No Cultural Material
C03.46	1	0-34 cm	10YR 3/3 dark brown silt loam (plowzone)	No Cultural Material
C03.46	2	34-42 cm	7.5YR 4/4 brown silt loam, with gravel and pebbles	No Cultural Material
C03.46	3	42-58 cm	10YR 6/2 light brownish gray silt loam, with gravel	No Cultural Material

Shovel Test	Stratum	Depth	Soil Description	Artifacts
C03.47	1	0-24 cm	10YR 3/3 dark brown silt loam (plowzone)	No Cultural Material
C03.47	2	24-38 cm	7.5YR 4/4 brown silt loam, with gravel and pebbles	No Cultural Material
C03.47	3	38-55 cm	10YR 6/2 light brownish gray silt loam, with gravel and pebbles	No Cultural Material
C03.48	1	0-34 cm	10YR 3/3 dark brown silt loam (plowzone)	No Cultural Material
C03.48	2	34-39 cm	7.5YR 4/3 brown silt loam, with gravel and pebbles	No Cultural Material
C03.48	3	39-58 cm	10YR 6/4 light yellowish brown silt loam, with gravel	No Cultural Material
C03.49	1	0-32 cm	10YR 3/3 dark brown silt loam (plowzone)	No Cultural Material
C03.49	2	32-40 cm	7.5YR 4/3 brown silt loam, with gravel and pebbles	No Cultural Material
C03.49	3	40-53 cm	10YR 6/4 light yellowish brown silt loam, with gravel	No Cultural Material
C04.01	1	0-21 cm	10YR 3/3 dark brown silt loam	No Cultural Material
C04.01	2	21-40 cm	7.5YR 4/4 brown silt loam	No Cultural Material
C04.01	3	40-51 cm	10YR 5/4 yellowish brown silt	No Cultural Material
C04.02	1	0-28 cm	10YR 3/3 dark brown silt loam	No Cultural Material
C04.02	2	28-35 cm	7.5YR 4/4 brown silt loam	No Cultural Material
C04.03	1	0-28 cm	10YR 3/3 dark brown silt loam, with gravel, pebbles, and cobbles	No Cultural Material
C04.03	2	28-37 cm	10YR 6/4 light yellowish brown silt loam, with gravel, pebbles, and cobbles	No Cultural Material
C04.03	3	37-65 cm	10YR 5/4 yellowish brown sandy clay loam, with gravel, pebbles, and cobbles	No Cultural Material
C04.04	1	0-29 cm	10YR 3/3 dark brown silt loam, with gravel, pebbles, and cobbles	No Cultural Material
C04.04	2	29-35 cm	10YR 6/4 light yellowish brown silt loam, with gravel, pebbles, and cobbles	<b>1 olive green bottle glass</b>
C04.04	3	35-62 cm	10YR 5/4 yellowish brown sandy clay loam, with gravel, pebbles, and cobbles	No Cultural Material
C04.05	1	0-30 cm	10YR 3/3 dark brown silt loam	No Cultural Material
C04.05	2	30-38 cm	10YR 5/4 yellowish brown silt loam	No Cultural Material
C04.06	1	0-24 cm	10YR 3/3 dark brown silt loam, with gravel, pebbles, and cobbles	No Cultural Material
C04.06	2	24-44 cm	10YR 6/4 light yellowish brown silt loam, with gravel, pebbles, and cobbles	No Cultural Material
C04.06	3	44-55 cm	10YR 5/4 yellowish brown sandy clay loam, with gravel, pebbles, and cobbles	No Cultural Material
C04.07	1	0-20 cm	10YR 3/3 dark brown silt loam (plowzone)	No Cultural Material
C04.07	2	20-41 cm	10YR 5/4 yellowish brown silt loam	No Cultural Material
C04.08	1	0-21 cm	10YR 3/3 dark brown silt loam	No Cultural Material
C04.08	2	21-44 cm	10YR 6/4 light yellowish brown silt loam	No Cultural Material
C04.08	3	44-51 cm	10YR 5/4 yellowish brown silt loam	No Cultural Material
C04.09	1	0-25 cm	10YR 3/3 dark brown silt loam, with gravel and cobbles	No Cultural Material
C04.09	2	25-41 cm	7.5YR 5/4 brown silt loam, with gravel	No Cultural Material
C04.09	3	41-47 cm	10YR 6/4 light yellowish brown silt loam	No Cultural Material
C04.10	1	0-26 cm	10YR 3/3 dark brown silt loam	No Cultural Material
C04.10	2	26-39 cm	7.5YR 5/4 brown silt loam	No Cultural Material
C04.10	3	39-48 cm	10YR 6/4 light yellowish brown silt loam	No Cultural Material
C04.11	1	0-27 cm	10YR 3/3 dark brown silt loam, with gravel, pebbles, and cobbles	No Cultural Material
C04.11	2	27-40 cm	7.5YR 5/4 brown silt loam, with gravel	No Cultural Material

Shovel Test	Stratum	Depth	Soil Description	Artifacts
C04.11	3	40-45 cm	10YR 6/4 light yellowish brown silt loam	No Cultural Material
C04.12	1	0-28 cm	10YR 3/3 dark brown silt loam (plowzone)	No Cultural Material
C04.12	2	28-40 cm	7.5YR 5/4 brown silt loam, excavation terminated at bedrock	No Cultural Material
C04.13	1	0-25 cm	10YR 3/3 dark brown silt loam (plowzone)	No Cultural Material
C04.13	2	25-40 cm	7.5YR 5/4 brown silt loam	No Cultural Material
C04.13	3	40-54 cm	10YR 6/4 light yellowish brown silt loam, with gravel and pebbles	No Cultural Material
C04.14	1	0-21 cm	10YR 3/3 dark brown silt loam (plowzone)	No Cultural Material
C04.14	2	21-25 cm	10YR 6/4 light yellowish brown silt loam, with gravel and pebbles	No Cultural Material
C04.14	3	25-34 cm	10YR 6/4 light yellowish brown sandy loam, with gravel and pebbles	No Cultural Material
C04.15	1	0-22 cm	10YR 3/3 dark brown silt loam	No Cultural Material
C04.15	2	22-39 cm	7.5YR 5/4 brown silt loam, with gravel, pebbles, and cobbles	No Cultural Material
C04.15	3	39-50 cm	10YR 6/4 light yellowish brown silt loam, with gravel and pebbles	No Cultural Material
C04.16	1	0-24 cm	10YR 3/3 dark brown silt loam	No Cultural Material
C04.16	2	24-36 cm	7.5YR 5/4 brown silt loam	No Cultural Material
C04.16	3	36-46 cm	10YR 6/4 light yellowish brown sandy loam	No Cultural Material
C04.17	1	0-20 cm	10YR 3/3 dark brown silt loam	No Cultural Material
C04.17	2	20-33 cm	7.5YR 5/4 brown silt loam	No Cultural Material
C04.17	3	33-47 cm	10YR 6/4 light yellowish brown silt	No Cultural Material
C04.18	1	0-29 cm	10YR 3/3 dark brown silt loam	No Cultural Material
C04.18	2	29-41 cm	7.5YR 4/4 brown silt loam	No Cultural Material
C04.18	3	41-54 cm	10YR 6/4 light yellowish brown medium sand	No Cultural Material
C05.01	1	0-18 cm	10YR 3/3 dark brown silt loam	No Cultural Material
C05.01	2	18-31 cm	10YR 4/4 dark yellowish brown silt loam	No Cultural Material
C05.01	3	31-41 cm	2.5YR 5/4 reddish brown silt loam	No Cultural Material
C05.02	1	0-12 cm	10YR 3/3 dark brown silt loam	No Cultural Material
C05.02	2	12-22 cm	10YR 4/4 dark yellowish brown silt loam	No Cultural Material
C05.02	3	22-42 cm	7.5YR 4/4 brown silt loam	No Cultural Material
C05.02	4	42-52 cm	2.5YR 5/4 reddish brown silt loam	No Cultural Material
C05.03	1	0-15 cm	10YR 2/2 very dark brown silt loam	No Cultural Material
C05.03	2	15-30 cm	10YR 4/4 dark yellowish brown silt loam	No Cultural Material
C05.03	3	30-37 cm	2.5YR 5/4 reddish brown silt loam	No Cultural Material
C05.04	1	0-7 cm	10YR 2/2 very dark brown silt loam, with gravel, pebbles, and cobbles	No Cultural Material
C05.04	2	7-20 cm	10YR 4/3 brown silt loam, with gravel, pebbles, and cobbles	No Cultural Material
C05.04	3	20-25 cm	10YR 4/4 dark yellowish brown silt loam, with gravel, pebbles, and cobbles	No Cultural Material
C05.04	4	25-39 cm	2.5YR 5/4 reddish brown silt loam, with gravel, pebbles, and cobbles	No Cultural Material
C05.05	1	0-18 cm	10YR 3/6 dark yellowish brown silt loam	No Cultural Material
C05.05	2	18-26 cm	10YR 3/6 dark yellowish brown silt loam, excavation terminated at bedrock	No Cultural Material
C05.06	1	0-12 cm	10YR 3/3 dark brown silt loam	No Cultural Material

Shovel Test	Stratum	Depth	Soil Description	Artifacts
C05.06	2	12-24 cm	10YR 3/4 dark yellowish brown silt loam	No Cultural Material
C05.06	3	24-40 cm	2.5YR 5/4 reddish brown silt loam	No Cultural Material
C05.07	1	0-23 cm	10YR 4/4 dark yellowish brown silt loam	No Cultural Material
C05.07	2	23-29 cm	10YR 6/1 gray silt loam	No Cultural Material
C05.07	3	29-37 cm	10YR 5/4 yellowish brown silt loam	No Cultural Material
C05.07	4	37-58 cm	10YR 5/6 yellowish brown silt loam	No Cultural Material
C05.08	1	0-10 cm	10YR 3/3 dark brown silt loam, with gravel and pebbles	No Cultural Material
C05.08	2	10-23 cm	10YR 6/4 light yellowish brown silt loam, with gravel and pebbles	No Cultural Material
C05.08	3	23-37 cm	7.5YR 4/4 brown silt loam, with gravel and pebbles	No Cultural Material
C05.08	4	37-50 cm	10YR 4/4 dark yellowish brown silt loam, with gravel and pebbles	No Cultural Material
C05.09	1	0-12 cm	10YR 3/3 dark brown silt loam, with gravel and pebbles	No Cultural Material
C05.09	2	12-25 cm	10YR 6/4 light yellowish brown silt loam, with gravel and pebbles	No Cultural Material
C05.09	3	25-35 cm	7.5YR 4/4 brown silt loam, with gravel and pebbles	No Cultural Material
C05.09	4	35-50 cm	10YR 4/4 dark yellowish brown silt loam, with gravel and pebbles	No Cultural Material
C05.10	1	0-10 cm	10YR 3/3 dark brown silt loam, with gravel and pebbles	No Cultural Material
C05.10	2	10-32 cm	10YR 4/4 dark yellowish brown silt loam, with gravel and pebbles	No Cultural Material
C05.10	3	32-55 cm	10YR 6/4 light yellowish brown silt loam, with gravel and pebbles	No Cultural Material
C05.11	1	0-8 cm	10YR 3/3 dark brown silt loam	No Cultural Material
C05.11	2	8-21 cm	10YR 6/4 light yellowish brown silt loam	No Cultural Material
C05.11	3	21-33 cm	7.5YR 4/4 brown silt loam	No Cultural Material
C05.11	4	33-50 cm	10YR 5/4 yellowish brown silt loam	No Cultural Material
C05.12	1	0-8 cm	10YR 3/3 dark brown silt loam, with gravel and pebbles	No Cultural Material
C05.12	2	8-27 cm	10YR 4/4 dark yellowish brown silt loam, with gravel and pebbles	No Cultural Material
C05.12	3	27-55 cm	7.5YR 4/4 brown silt loam, excavation terminated due to a rock impasse	No Cultural Material
C05.13	1	0-11 cm	10YR 3/3 dark brown silt loam, with gravel and pebbles	No Cultural Material
C05.13	2	11-37 cm	10YR 4/4 dark yellowish brown silt loam, with gravel and pebbles	No Cultural Material
C05.13	3	37-52 cm	10YR 6/4 light yellowish brown silt loam, with gravel and pebbles	No Cultural Material
C05.14	1	0-10 cm	10YR 3/3 dark brown silt loam, with gravel and pebbles	No Cultural Material
C05.14	2	10-26 cm	7.5YR 4/4 brown silt loam, with gravel and pebbles	No Cultural Material
C05.14	3	26-42 cm	10YR 4/4 dark yellowish brown silt loam, with gravel and pebbles	No Cultural Material
C05.14	4	42-55 cm	10YR 6/4 light yellowish brown silt loam, with gravel and pebbles	No Cultural Material
C05.15	1	0-10 cm	10YR 3/3 dark brown silt	No Cultural Material
C05.15	2	10-25 cm	10YR 3/6 dark yellowish brown sandy loam	No Cultural Material
C05.15	3	25-35 cm	10YR 3/4 dark yellowish brown sandy loam	No Cultural Material
C05.15	4	35-40 cm	10YR 5/6 yellowish brown sandy loam, excavation terminated at bedrock	No Cultural Material
C05.16	1	0-8 cm	10YR 3/3 dark brown silt	No Cultural Material
C05.16	2	8-19 cm	10YR 3/6 dark yellowish brown sandy loam	No Cultural Material
C05.16	3	19-30 cm	10YR 4/6 dark yellowish brown silt	No Cultural Material

Shovel Test	Stratum	Depth	Soil Description	Artifacts
C05.16	4	30-42 cm	10YR 4/6 dark yellowish brown silt	No Cultural Material
C05.16	5	42-50 cm	10YR 6/6 brownish yellow silt	No Cultural Material
C05.17	1	0-6 cm	10YR 3/3 dark brown silt	No Cultural Material
C05.17	2	6-15 cm	10YR 3/6 dark yellowish brown sandy loam, excavation terminated at bedrock	No Cultural Material
C05.18	1	0-10 cm	10YR 3/3 dark brown silt	No Cultural Material
C05.18	2	10-24 cm	10YR 3/6 dark yellowish brown sandy loam	No Cultural Material
C05.18	3	24-30 cm	10YR 4/4 dark yellowish brown silt loam	No Cultural Material
C05.18	4	30-36 cm	10YR 6/4 light yellowish brown silt loam	No Cultural Material
C05.19	1	0-7 cm	10YR 3/3 dark brown silt	No Cultural Material
C05.19	2	7-30 cm	10YR 3/6 dark yellowish brown sandy loam	No Cultural Material
C05.19	3	30-47 cm	10YR 4/4 dark yellowish brown sandy loam	<b>1 possible quartzite chopper</b>
C05.19	4	47-57 cm	10YR 6/4 light yellowish brown sandy loam	No Cultural Material
C05.19E	1	0-20 cm	10YR 3/3 dark brown silt loam	No Cultural Material
C05.19E	2	20-40 cm	10YR 3/6 dark yellowish brown sandy loam	No Cultural Material
C05.19E	3	40-50 cm	10YR 4/4 dark yellowish brown sandy loam	No Cultural Material
C05.19E	4	50-60 cm	10YR 6/4 light yellowish brown medium sand, with gravel, pebbles, and cobbles	No Cultural Material
C05.19N	1	0-12 cm	10YR 3/3 dark brown silt	No Cultural Material
C05.19N	2	12-38 cm	7.5YR 4/4 brown silt loam	No Cultural Material
C05.19N	3	38-50 cm	10YR 6/4 light yellowish brown medium sand	No Cultural Material
C05.19S	1	0-19 cm	10YR 3/3 dark brown silt loam	No Cultural Material
C05.19S	2	19-41 cm	10YR 3/6 dark yellowish brown silt loam	No Cultural Material
C05.19S	3	41-62 cm	10YR 4/4 dark yellowish brown sandy loam	No Cultural Material
C05.19S	4	62-70 cm	10YR 6/4 light yellowish brown medium sand, with gravel, pebbles, and cobbles	No Cultural Material
C05.19W	1	0-12 cm	10YR 3/3 dark brown silt loam	No Cultural Material
C05.19W	2	12-39 cm	10YR 4/4 dark yellowish brown silt loam	No Cultural Material
C05.19W	3	39-50 cm	10YR 6/4 light yellowish brown medium sand	No Cultural Material
C05.20	1	0-18 cm	10YR 3/3 dark brown silt loam	No Cultural Material
C05.20	2	18-37 cm	7.5YR 4/4 brown silt loam	No Cultural Material
C05.20	3	37-47 cm	10YR 4/4 dark yellowish brown silt loam	No Cultural Material
C05.20	4	47-51 cm	10YR 6/4 light yellowish brown sandy loam, with gravel, pebbles, and cobbles	No Cultural Material
C05.21	1	0-27 cm	10YR 3/3 dark brown silt	No Cultural Material
C05.21	2	27-38 cm	7.5YR 4/4 brown silt loam	No Cultural Material
C05.21	3	38-52 cm	10YR 4/4 dark yellowish brown silt loam, with gravel	No Cultural Material
C05.21	4	52-70 cm	10YR 6/4 light yellowish brown medium sand, with gravel, pebbles, and cobbles	No Cultural Material
C05.22	1	0-18 cm	10YR 3/2 very dark grayish brown silt loam	No Cultural Material
C05.22	2	18-22 cm	10YR 6/1 gray silt loam	No Cultural Material
C05.22	3	22-40 cm	7.5YR 3/4 dark brown silt loam	No Cultural Material
C05.22	4	40-47 cm	10YR 4/6 dark yellowish brown silt loam	No Cultural Material

Shovel Test	Stratum	Depth	Soil Description	Artifacts
C05.23	1	0-8 cm	10YR 3/1 very dark gray silt loam	No Cultural Material
C05.23	2	8-20 cm	10YR 4/4 dark yellowish brown silt loam	No Cultural Material
C05.23	3	20-40 cm	10YR 4/6 dark yellowish brown silt loam	No Cultural Material
C05.23	4	40-46 cm	10YR 6/4 light yellowish brown silt loam	No Cultural Material
C05.24	1	0-11 cm	10YR 3/1 very dark gray silt loam, with gravel	No Cultural Material
C05.24	2	11-40 cm	10YR 4/4 dark yellowish brown silt loam, with gravel	No Cultural Material
C05.24	3	40-45 cm	10YR 5/3 brown silty clay loam, with gravel	No Cultural Material
C05.25	1	0-7 cm	10YR 3/1 very dark gray silt loam, with gravel	No Cultural Material
C05.25	2	7-23 cm	10YR 4/4 dark yellowish brown silt loam, with gravel	No Cultural Material
C05.25	3	23-43 cm	7.5YR 3/4 dark brown silt loam, with gravel	No Cultural Material
C05.25	4	43-50 cm	10YR 4/6 dark yellowish brown silt loam, with gravel	No Cultural Material
C05.26	1	0-6 cm	10YR 3/1 very dark gray silt loam, with gravel	No Cultural Material
C05.26	2	6-17 cm	10YR 4/4 dark yellowish brown silt loam, with gravel	No Cultural Material
C05.26	3	17-40 cm	7.5YR 3/4 dark brown silt loam, with gravel	No Cultural Material
C05.26	4	40-44 cm	10YR 4/6 dark yellowish brown silt loam, with gravel	No Cultural Material
C05.27	1	0-4 cm	10YR 3/1 very dark gray silt loam, with gravel	No Cultural Material
C05.27	2	4-23 cm	10YR 4/4 dark yellowish brown silt loam, with gravel	No Cultural Material
C05.27	3	23-28 cm	10YR 6/1 gray silt loam, with gravel	No Cultural Material
C05.27	4	28-47 cm	7.5YR 3/4 dark brown silt loam, with gravel	No Cultural Material
C05.27	5	47-50 cm	10YR 6/4 light yellowish brown silt loam, with gravel	No Cultural Material
C05.28	1	0-10 cm	10YR 3/3 dark brown silt loam, with gravel	No Cultural Material
C05.28	2	10-21 cm	10YR 4/4 dark yellowish brown silt loam, with gravel	No Cultural Material
C05.28	3	21-38 cm	7.5YR 5/4 brown silt loam, with gravel	No Cultural Material
C05.28	4	38-45 cm	10YR 6/4 light yellowish brown silt loam, with gravel	No Cultural Material
C05.29	1	0-4 cm	10YR 2/1 black silt loam	No Cultural Material
C05.29	2	4-44 cm	10YR 4/4 dark yellowish brown silt loam	No Cultural Material
C05.29	3	44-57 cm	10YR 5/6 yellowish brown sandy loam	No Cultural Material
C05.29	4	57-65 cm	10YR 6/6 brownish yellow sandy loam	No Cultural Material
C05.30	1	0-7 cm	10YR 2/1 black silt loam	No Cultural Material
C05.30	2	7-25 cm	10YR 3/3 dark brown silt loam	No Cultural Material
C05.30	3	25-46 cm	7.5YR 4/4 brown sandy loam	No Cultural Material
C05.30	4	46-60 cm	10YR 6/3 pale brown sandy loam	No Cultural Material
C05.31	1	0-6 cm	10YR 2/1 black silt loam	No Cultural Material
C05.31	2	6-30 cm	10YR 3/3 dark brown silt loam	No Cultural Material
C05.31	3	30-52 cm	7.5YR 4/4 brown sandy loam	No Cultural Material
C05.31	4	52-64 cm	10YR 6/3 pale brown sandy loam	No Cultural Material
C05.32	1	0-8 cm	10YR 2/1 black silt loam	No Cultural Material
C05.32	2	8-31 cm	10YR 3/3 dark brown silt loam, with gravel, pebbles, and cobbles	No Cultural Material

Shovel Test	Stratum	Depth	Soil Description	Artifacts
C05.32	3	31-49 cm	10YR 5/6 yellowish brown sandy loam	No Cultural Material
C05.32	4	49-60 cm	10YR 6/3 pale brown sandy loam	No Cultural Material
C05.33	1	0-8 cm	10YR 2/1 black silt loam	No Cultural Material
C05.33	2	8-30 cm	10YR 3/3 dark brown silt loam, with gravel, pebbles, and cobbles	No Cultural Material
C05.33	3	30-41 cm	10YR 5/6 yellowish brown sandy loam, excavation terminated due to a rock impasse	No Cultural Material
C05.34	1	0-4 cm	10YR 2/1 black silt loam	No Cultural Material
C05.34	2	4-28 cm	10YR 3/3 dark brown silt loam, with gravel, pebbles, and cobbles	No Cultural Material
C05.34	3	28-54 cm	7.5YR 4/4 brown sandy loam, with gravel, pebbles, and cobbles	No Cultural Material
C05.34	4	54-72 cm	10YR 6/3 pale brown sandy loam	No Cultural Material
C05.35	1	0-7 cm	10YR 2/1 black silt loam, with gravel, pebbles, and cobbles	No Cultural Material
C05.35	2	7-30 cm	10YR 3/3 dark brown silt loam, with gravel, pebbles, and cobbles	No Cultural Material
C05.35	3	30-80 cm	10YR 6/3 pale brown sandy loam, with gravel, pebbles, and cobbles	No Cultural Material
C05.36	1	0-13 cm	10YR 4/2 dark grayish brown sandy loam, with gravel, pebbles, and cobbles	No Cultural Material
C05.36	2	13-50 cm	10YR 4/6 dark yellowish brown sandy loam, with gravel, pebbles, and cobbles	No Cultural Material
C05.36	3	50-54 cm	10YR 6/6 brownish yellow sandy loam, with gravel, pebbles, and cobbles	No Cultural Material
C05.37	1	0-9 cm	10YR 4/2 dark grayish brown sandy loam	No Cultural Material
C05.37	2	9-34 cm	10YR 4/6 dark yellowish brown sandy loam	No Cultural Material
C05.37	3	34-43 cm	10YR 6/6 brownish yellow sandy loam	No Cultural Material
C05.38	1	0-34 cm	10YR 3/3 dark brown sandy loam	No Cultural Material
C05.38	2	34-36 cm	10YR 6/1 gray sandy loam	No Cultural Material
C05.38	3	36-48 cm	7.5YR 5/6 strong brown sandy loam	No Cultural Material
C05.38	4	48-55 cm	10YR 5/6 yellowish brown sandy loam	No Cultural Material
C05.39	1	0-27 cm	10YR 3/3 dark brown sandy loam, with gravel, pebbles, and cobbles	No Cultural Material
C05.39	2	27-39 cm	10YR 4/4 dark yellowish brown sandy loam, with gravel, pebbles, and cobbles	No Cultural Material
C05.39	3	39-42 cm	10YR 5/6 yellowish brown sandy loam, with gravel, pebbles, and cobbles	No Cultural Material
C05.40	1	0-19 cm	10YR 3/3 dark brown sandy loam, with gravel, pebbles, and cobbles	No Cultural Material
C05.40	2	19-36 cm	10YR 4/4 dark yellowish brown sandy loam, with gravel, pebbles, and cobbles	No Cultural Material
C05.40	3	36-40 cm	10YR 5/6 yellowish brown sandy loam, with gravel, pebbles, and cobbles	No Cultural Material
C05.41	1	0-30 cm	10YR 3/3 dark brown sandy loam, with gravel	No Cultural Material
C05.41	2	30-42 cm	7.5YR 5/6 strong brown sandy loam, with gravel and pebbles	No Cultural Material
C05.41	3	42-60 cm	10YR 6/4 light yellowish brown medium sand, with gravel and pebbles	No Cultural Material
C05.42	1	0-27 cm	10YR 3/3 dark brown sandy loam, with gravel and pebbles	No Cultural Material
C05.42	2	27-47 cm	7.5YR 5/6 strong brown sandy loam, with gravel and pebbles	No Cultural Material
C05.42	3	47-58 cm	10YR 6/4 light yellowish brown medium sand, with gravel and pebbles	No Cultural Material
C05.43	1	0-11 cm	10YR 3/4 dark yellowish brown loam (plowzone)	No Cultural Material
C05.43	2	11-30 cm	10YR 4/6 dark yellowish brown silt loam	No Cultural Material
C05.43	3	30-50 cm	10YR 5/4 yellowish brown silt	No Cultural Material
C05.44	1	0-10 cm	10YR 3/3 dark brown loam (plowzone)	No Cultural Material

Shovel Test	Stratum	Depth	Soil Description	Artifacts
C05.44	2	10-20 cm	10YR 4/6 dark yellowish brown silt loam	No Cultural Material
C05.44	3	20-34 cm	10YR 5/6 yellowish brown silt loam	No Cultural Material
C05.45	1	0-9 cm	10YR 3/3 dark brown loam (plowzone)	No Cultural Material
C05.45	2	9-20 cm	10YR 3/4 dark yellowish brown silt loam	No Cultural Material
C05.45	3	20-29 cm	10YR 5/6 yellowish brown silt loam	No Cultural Material
C05.45	4	29-41 cm	10YR 6/4 light yellowish brown silt	No Cultural Material
C05.46	1	0-35 cm	10YR 3/3 dark brown silt loam	No Cultural Material
C05.46	2	35-40 cm	7.5YR 4/6 strong brown sandy loam, with gravel	No Cultural Material
C05.46	3	40-50 cm	10YR 5/6 yellowish brown sandy loam, with gravel and pebbles	No Cultural Material
C05.47	1	0-12 cm	10YR 2/1 black sandy loam	No Cultural Material
C05.47	2	12-25 cm	10YR 3/3 dark brown sandy loam, with gravel	No Cultural Material
C05.47	3	25-40 cm	7.5YR 4/4 brown sandy loam, with gravel	No Cultural Material
C05.47	4	40-53 cm	10YR 6/4 light yellowish brown sandy loam, with gravel	No Cultural Material
C05.48	1	0-16 cm	10YR 3/3 dark brown silt loam	No Cultural Material
C05.48	2	16-37 cm	10YR 5/6 yellowish brown sandy loam, with gravel and pebbles	No Cultural Material
C05.48	3	37-49 cm	10YR 6/4 light yellowish brown medium sand, with gravel	No Cultural Material
C05.49	1	0-10 cm	10YR 3/3 dark brown silt loam	No Cultural Material
C05.49	2	10-32 cm	10YR 4/6 dark yellowish brown sandy loam, with gravel and pebbles	No Cultural Material
C05.49	3	32-48 cm	10YR 6/4 light yellowish brown medium sand	No Cultural Material
C06.01	1	0-5 cm	10YR 2/1 black silt loam, with gravel and pebbles	No Cultural Material
C06.01	2	5-12 cm	10YR 3/4 dark yellowish brown silt loam, with gravel and pebbles	No Cultural Material
C06.01	3	12-20 cm	10YR 6/1 gray silt loam, with gravel and pebbles	No Cultural Material
C06.01	4	20-50 cm	7.5YR 4/4 brown silt loam, with gravel and pebbles	No Cultural Material
C06.01	5	50-61 cm	10YR 6/4 light yellowish brown silt loam, with gravel and pebbles	No Cultural Material
C06.02	1	0-4 cm	10YR 2/1 black silt loam	No Cultural Material
C06.02	2	4-30 cm	10YR 3/4 dark yellowish brown silt loam	No Cultural Material
C06.02	3	30-35 cm	7.5YR 4/4 brown silt loam	No Cultural Material
C06.02	4	35-45 cm	10YR 6/4 light yellowish brown silt loam	No Cultural Material
C06.02	5	45-56 cm	10YR 4/6 dark yellowish brown silt loam	No Cultural Material
C06.03	1	0-8 cm	10YR 2/1 black silt loam, with gravel and pebbles	No Cultural Material
C06.03	2	8-16 cm	10YR 3/4 dark yellowish brown silt loam, with gravel and pebbles	No Cultural Material
C06.03	3	16-46 cm	7.5YR 4/4 brown silt loam, with gravel and pebbles	No Cultural Material
C06.03	4	46-50 cm	10YR 6/4 light yellowish brown silt loam, with gravel and pebbles	No Cultural Material
C06.04	1	0-8 cm	10YR 2/1 black silt loam, with gravel and pebbles	No Cultural Material
C06.04	2	8-25 cm	10YR 3/4 dark yellowish brown silt loam, with gravel and pebbles	No Cultural Material
C06.04	3	25-46 cm	10YR 4/6 dark yellowish brown silt loam, with gravel and pebbles	No Cultural Material
C06.04	4	46-52 cm	10YR 6/4 light yellowish brown silt loam, with gravel and pebbles	No Cultural Material
C06.05	1	0-5 cm	10YR 2/1 black silt loam, with gravel and pebbles	No Cultural Material



Shovel Test	Stratum	Depth	Soil Description	Artifacts
C06.05	2	5-12 cm	10YR 3/4 dark yellowish brown silt loam, with gravel and pebbles	No Cultural Material
C06.05	3	12-37 cm	7.5YR 4/4 brown silt loam, with gravel and pebbles	No Cultural Material
C06.05	4	37-52 cm	10YR 4/6 dark yellowish brown silt loam, with gravel and pebbles	No Cultural Material
C06.06	1	0-6 cm	10YR 2/1 black silt loam, with gravel and pebbles	No Cultural Material
C06.06	2	6-14 cm	10YR 3/3 dark brown silt loam, with gravel and pebbles	No Cultural Material
C06.06	3	14-30 cm	10YR 4/6 dark yellowish brown silt loam, with gravel and pebbles	No Cultural Material
C06.06	4	30-41 cm	10YR 6/4 light yellowish brown silt loam, with gravel and pebbles	No Cultural Material
C06.07	1	0-6 cm	10YR 2/1 black silt loam, with gravel and pebbles	No Cultural Material
C06.07	2	6-11 cm	10YR 3/3 dark brown silt loam, with gravel and pebbles	No Cultural Material
C06.07	3	11-37 cm	10YR 3/4 dark yellowish brown silt loam, with gravel and pebbles	No Cultural Material
C06.07	4	37-52 cm	10YR 4/6 dark yellowish brown silt loam, with gravel and pebbles	No Cultural Material
C06.08	1	0-7 cm	10YR 2/1 black silt loam, with gravel and pebbles	No Cultural Material
C06.08	2	7-15 cm	10YR 3/3 dark brown silt loam, with gravel and pebbles	No Cultural Material
C06.08	3	15-32 cm	10YR 3/4 dark yellowish brown silt loam, with gravel and pebbles	No Cultural Material
C06.09	1	0-4 cm	10YR 2/1 black silt loam, with gravel and pebbles	No Cultural Material
C06.09	2	4-14 cm	10YR 3/3 dark brown silt loam, with gravel and pebbles	No Cultural Material
C06.09	3	14-23 cm	10YR 5/4 yellowish brown silt loam, with gravel and pebbles	No Cultural Material
C06.09	4	23-42 cm	10YR 6/4 light yellowish brown silt loam, with gravel and pebbles	No Cultural Material
C06.10	1	0-10 cm	10YR 3/3 dark brown silt loam	No Cultural Material
C06.10	2	10-22 cm	10YR 4/4 dark yellowish brown silt loam	No Cultural Material
C06.10	3	22-38 cm	10YR 6/4 light yellowish brown silt loam	No Cultural Material
C06.100	1	0-4 cm	10YR 2/1 black silt loam, with gravel, pebbles, and cobbles	No Cultural Material
C06.100	2	4-9 cm	10YR 3/3 dark brown silt loam, with gravel, pebbles, and cobbles	No Cultural Material
C06.100	3	9-37 cm	10YR 5/4 yellowish brown silt loam, with gravel, pebbles, and cobbles	No Cultural Material
C06.100	4	37-52 cm	10YR 6/4 light yellowish brown silt loam, with gravel, pebbles, and cobbles	No Cultural Material
C06.101	1	0-18 cm	10YR 3/2 very dark grayish brown silt loam, with gravel, pebbles, and cobbles	No Cultural Material
C06.101	2	18-27 cm	10YR 6/1 gray silt loam, with gravel, pebbles, and cobbles	No Cultural Material
C06.101	3	27-37 cm	7.5YR 3/4 dark brown silt loam, with gravel, pebbles, and cobbles	No Cultural Material
C06.101	4	37-43 cm	10YR 6/4 light yellowish brown silt loam, with gravel, pebbles, and cobbles	No Cultural Material
C06.102	1	0-22 cm	10YR 3/2 very dark grayish brown silt loam, with gravel, pebbles, and cobbles	No Cultural Material
C06.102	2	22-28 cm	10YR 5/4 yellowish brown silt loam, with gravel, pebbles, and cobbles	No Cultural Material
C06.102	3	28-45 cm	10YR 6/4 light yellowish brown medium sand, with gravel, pebbles, and cobbles	No Cultural Material
C06.103	1	0-28 cm	10YR 3/2 very dark grayish brown silt loam, with gravel, pebbles, and cobbles	No Cultural Material
C06.103	2	28-30 cm	10YR 6/1 gray silt loam, with gravel, pebbles, and cobbles	No Cultural Material
C06.104	1	0-24 cm	10YR 3/2 very dark grayish brown sandy loam, with gravel	No Cultural Material
C06.104	2	24-27 cm	10YR 6/1 gray sandy loam, with gravel	No Cultural Material
C06.104	3	27-43 cm	7.5YR 4/4 brown sandy loam, with gravel	No Cultural Material
C06.104	4	43-60 cm	10YR 6/4 light yellowish brown sandy loam, with gravel	No Cultural Material

Shovel Test	Stratum	Depth	Soil Description	Artifacts
C06.105	1	0-28 cm	10YR 3/2 very dark grayish brown sandy loam, with gravel	No Cultural Material
C06.105	2	28-37 cm	10YR 6/1 gray sandy loam, with gravel	No Cultural Material
C06.105	3	37-43 cm	7.5YR 3/4 dark brown sandy loam, with gravel	No Cultural Material
C06.105	4	43-47 cm	10YR 6/4 light yellowish brown sandy loam, with gravel	No Cultural Material
C06.106	1	0-31 cm	10YR 3/2 very dark grayish brown sandy loam, with gravel (plowzone)	No Cultural Material
C06.106	2	31-45 cm	10YR 6/4 light yellowish brown sandy loam, with gravel	No Cultural Material
C06.107	1	0-33 cm	10YR 3/2 very dark grayish brown sandy loam, with gravel	No Cultural Material
C06.107	2	33-38 cm	10YR 6/1 gray sandy loam, with gravel	No Cultural Material
C06.107	3	38-40 cm	10YR 4/6 dark yellowish brown medium sand, with gravel	No Cultural Material
C06.108	1	0-31 cm	10YR 3/2 very dark grayish brown sandy loam, with gravel (plowzone)	No Cultural Material
C06.108	2	31-52 cm	10YR 4/6 dark yellowish brown sandy loam, with gravel	No Cultural Material
C06.109	1	0-29 cm	10YR 3/3 dark brown sandy loam, excavation terminated at bedrock	No Cultural Material
C06.11	1	0-5 cm	10YR 2/1 black silt loam, with gravel and pebbles	No Cultural Material
C06.11	2	5-11 cm	10YR 3/3 dark brown silt loam, with gravel and pebbles	No Cultural Material
C06.11	3	11-21 cm	7.5YR 3/4 dark brown silt loam, with gravel and pebbles	No Cultural Material
C06.11	4	21-46 cm	10YR 6/4 light yellowish brown silt loam, with gravel and pebbles	No Cultural Material
C06.110	1	0-13 cm	10YR 3/3 dark brown sandy loam	No Cultural Material
C06.110	2	13-23 cm	10YR 4/3 brown sandy loam	No Cultural Material
C06.110	3	23-41 cm	10YR 5/6 yellowish brown sandy loam, with gravel	No Cultural Material
C06.111	1	0-20 cm	10YR 3/3 dark brown sandy loam (plowzone)	No Cultural Material
C06.111	2	20-30 cm	10YR 4/3 brown sandy loam	No Cultural Material
C06.111	3	30-33 cm	10YR 5/6 yellowish brown sandy loam	No Cultural Material
C06.112	1	0-7 cm	10YR 3/3 dark brown sandy loam	No Cultural Material
C06.112	2	7-20 cm	10YR 4/3 brown sandy loam, excavation terminated at bedrock	No Cultural Material
C06.113	1	0-13 cm	10YR 3/3 dark brown sandy loam	No Cultural Material
C06.113	2	13-27 cm	10YR 4/3 brown sandy loam	No Cultural Material
C06.113	3	27-39 cm	10YR 5/6 yellowish brown sandy loam, with gravel	No Cultural Material
C06.114	1	0-18 cm	10YR 3/3 dark brown sandy loam	No Cultural Material
C06.114	2	18-30 cm	10YR 4/3 brown sandy loam	No Cultural Material
C06.114	3	30-39 cm	10YR 5/6 yellowish brown sandy loam	No Cultural Material
C06.115	1	0-14 cm	10YR 3/3 dark brown sandy loam	No Cultural Material
C06.115	2	14-25 cm	10YR 4/3 brown sandy loam	No Cultural Material
C06.115	3	25-34 cm	10YR 5/6 yellowish brown sandy loam	No Cultural Material
C06.116	1	0-12 cm	10YR 3/3 dark brown sandy loam	No Cultural Material
C06.116	2	12-30 cm	10YR 4/3 brown sandy loam	No Cultural Material
C06.116	3	30-36 cm	10YR 5/6 yellowish brown sandy loam	No Cultural Material
C06.117	1	0-17 cm	10YR 3/3 dark brown sandy loam	No Cultural Material
C06.117	2	17-30 cm	10YR 4/4 dark yellowish brown sandy loam	No Cultural Material

Shovel Test	Stratum	Depth	Soil Description	Artifacts
C06.117	3	30-40 cm	10YR 5/6 yellowish brown sandy loam	No Cultural Material
C06.118	1	0-12 cm	10YR 3/3 dark brown sandy loam	No Cultural Material
C06.118	2	12-17 cm	10YR 4/3 brown sandy loam, excavation terminated due to a rock impasse	No Cultural Material
C06.119	1	0-20 cm	10YR 3/3 dark brown sandy loam, excavation terminated due to a rock impasse	No Cultural Material
C06.12	1	0-4 cm	10YR 2/1 black silt loam	No Cultural Material
C06.12	2	4-15 cm	10YR 4/4 dark yellowish brown silt loam	No Cultural Material
C06.12	3	15-23 cm	7.5YR 3/4 dark brown silt loam	No Cultural Material
C06.12	4	23-42 cm	10YR 6/4 light yellowish brown silt loam	No Cultural Material
C06.120	1	0-11 cm	10YR 3/3 dark brown sandy loam, with gravel	No Cultural Material
C06.120	2	11-21 cm	10YR 4/4 dark yellowish brown sandy loam, with gravel	No Cultural Material
C06.120	3	21-37 cm	10YR 5/6 yellowish brown medium sand, with gravel	No Cultural Material
C06.121	1	0-30 cm	10YR 3/3 dark brown sandy loam (plowzone)	No Cultural Material
C06.121	2	30-40 cm	10YR 5/6 yellowish brown sandy loam	No Cultural Material
C06.122	1	0-9 cm	10YR 3/3 dark brown sandy loam, with gravel	No Cultural Material
C06.122	2	9-22 cm	10YR 4/4 dark yellowish brown sandy loam, with gravel	No Cultural Material
C06.122	3	22-31 cm	10YR 5/6 yellowish brown medium sand, with gravel	No Cultural Material
C06.123	1	0-10 cm	10YR 3/3 dark brown sandy loam, with gravel	No Cultural Material
C06.123	2	10-26 cm	10YR 4/4 dark yellowish brown sandy loam, with gravel	No Cultural Material
C06.123	3	26-30 cm	10YR 5/6 yellowish brown medium sand, with gravel	No Cultural Material
C06.124	1	0-7 cm	10YR 3/3 dark brown sandy loam, with gravel	No Cultural Material
C06.124	2	7-19 cm	10YR 4/4 dark yellowish brown sandy loam, with gravel	No Cultural Material
C06.124	3	19-33 cm	10YR 5/4 yellowish brown medium sand, with gravel	No Cultural Material
C06.125	1	0-7 cm	10YR 2/1 black loam	No Cultural Material
C06.125	2	7-27 cm	10YR 5/3 brown sandy loam	No Cultural Material
C06.125	3	27-42 cm	7.5YR 4/6 strong brown sandy loam	No Cultural Material
C06.125	4	42-58 cm	10YR 6/4 light yellowish brown medium sand	No Cultural Material
C06.126	1	0-3 cm	10YR 2/1 black sandy loam	No Cultural Material
C06.126	2	3-10 cm	10YR 3/3 dark brown sandy loam	No Cultural Material
C06.126	3	10-43 cm	7.5YR 4/6 strong brown sandy loam, with gravel	No Cultural Material
C06.126	4	43-60 cm	10YR 6/4 light yellowish brown medium sand, with gravel	No Cultural Material
C06.127	1	0-4 cm	10YR 2/1 black sandy loam	No Cultural Material
C06.127	2	4-15 cm	10YR 5/3 brown sandy loam	No Cultural Material
C06.127	3	15-30 cm	7.5YR 4/6 strong brown sandy loam	No Cultural Material
C06.128	1	0-6 cm	10YR 3/3 dark brown sandy loam	No Cultural Material
C06.128	2	6-15 cm	10YR 7/1 light gray sandy loam (albic)	No Cultural Material
C06.128	3	15-25 cm	7.5YR 5/4 brown sandy loam, with gravel, pebbles, and cobbles	No Cultural Material
C06.129	1	0-10 cm	10YR 3/3 dark brown sandy loam	No Cultural Material
C06.129	2	10-30 cm	10YR 4/6 dark yellowish brown sandy loam	No Cultural Material

Shovel Test	Stratum	Depth	Soil Description	Artifacts
C06.129	3	30-47 cm	10YR 6/4 light yellowish brown sandy loam	No Cultural Material
C06.13	1	0-9 cm	10YR 3/3 dark brown loam	No Cultural Material
C06.13	2	9-52 cm	10YR 5/4 yellowish brown silt loam, with gravel and pebbles	No Cultural Material
C06.13	3	52-60 cm	10YR 6/3 pale brown silt	No Cultural Material
C06.130	1	0-28 cm	10YR 4/3 brown sandy loam	No Cultural Material
C06.130	2	28-33 cm	10YR 5/6 yellowish brown sandy loam	No Cultural Material
C06.130	3	33-55 cm	10YR 6/4 light yellowish brown sandy loam	No Cultural Material
C06.131	1	0-9 cm	10YR 2/1 black sandy loam	No Cultural Material
C06.131	2	9-17 cm	10YR 4/3 brown sandy loam	No Cultural Material
C06.131	3	17-32 cm	10YR 5/6 yellowish brown sandy loam	No Cultural Material
C06.131	4	32-43 cm	10YR 6/4 light yellowish brown medium sand	No Cultural Material
C06.132	1	0-7 cm	10YR 3/3 dark brown sandy loam	No Cultural Material
C06.132	2	7-34 cm	7.5YR 4/6 strong brown sandy loam, with gravel and cobbles	No Cultural Material
C06.132	3	34-46 cm	10YR 6/4 light yellowish brown sandy loam	No Cultural Material
C06.133	1	0-7 cm	10YR 2/1 black sandy loam	No Cultural Material
C06.133	2	7-20 cm	10YR 4/3 brown sandy loam	No Cultural Material
C06.133	3	20-31 cm	10YR 5/6 yellowish brown sandy loam	No Cultural Material
C06.133	4	31-41 cm	10YR 6/4 light yellowish brown sandy loam	No Cultural Material
C06.134	1	0-4 cm	10YR 2/1 black sandy loam	No Cultural Material
C06.134	2	4-15 cm	10YR 4/3 brown sandy loam	No Cultural Material
C06.134	3	15-32 cm	10YR 5/6 yellowish brown sandy loam	No Cultural Material
C06.134	4	32-46 cm	10YR 6/4 light yellowish brown sandy loam	No Cultural Material
C06.135	1	0-9 cm	10YR 2/1 black loam	No Cultural Material
C06.135	2	9-24 cm	10YR 4/3 brown sandy loam	No Cultural Material
C06.135	3	24-36 cm	10YR 6/4 light yellowish brown sandy loam	No Cultural Material
C06.136	1	0-7 cm	10YR 2/1 black sandy loam	No Cultural Material
C06.136	2	7-30 cm	10YR 4/3 brown sandy loam	No Cultural Material
C06.136	3	30-44 cm	10YR 6/4 light yellowish brown sandy loam	No Cultural Material
C06.137	1	0-9 cm	10YR 2/1 black sandy loam	No Cultural Material
C06.137	2	9-36 cm	10YR 4/3 brown sandy loam	No Cultural Material
C06.137	3	36-54 cm	7.5YR 4/6 strong brown medium sand	No Cultural Material
C06.138	1	0-12 cm	10YR 2/1 black sandy loam	No Cultural Material
C06.138	2	12-20 cm	10YR 4/3 brown sandy loam	No Cultural Material
C06.138	3	20-43 cm	10YR 6/4 light yellowish brown sandy loam	No Cultural Material
C06.138	4	43-55 cm	10YR 6/2 light brownish gray sandy loam	No Cultural Material
C06.139	1	0-10 cm	10YR 2/1 black sandy loam	No Cultural Material
C06.139	2	10-28 cm	10YR 4/3 brown sandy loam, excavation terminated due to a rock impasse	No Cultural Material
C06.14	1	0-13 cm	10YR 3/3 dark brown silt loam	No Cultural Material

Shovel Test	Stratum	Depth	Soil Description	Artifacts
C06.14	2	13-26 cm	10YR 4/4 dark yellowish brown silt loam	No Cultural Material
C06.14	3	26-40 cm	7.5YR 4/4 brown silt loam	No Cultural Material
C06.140	1	0-4 cm	10YR 2/1 black sandy loam	No Cultural Material
C06.140	2	4-18 cm	10YR 4/3 brown sandy loam	No Cultural Material
C06.140	3	18-35 cm	10YR 6/4 light yellowish brown sandy loam	No Cultural Material
C06.140	4	35-45 cm	10YR 6/2 light brownish gray sandy loam	No Cultural Material
C06.141	1	0-40 cm	10YR 3/4 dark yellowish brown silt loam, with gravel and pebbles	No Cultural Material
C06.141	2	40-52 cm	10YR 6/6 brownish yellow sandy loam, with gravel and pebbles	No Cultural Material
C06.142	1	0-17 cm	10YR 3/4 dark yellowish brown sandy loam	No Cultural Material
C06.142	2	17-27 cm	10YR 6/1 gray mottled with 10YR 4/6 dark yellowish brown sandy loam	No Cultural Material
C06.142	3	27-40 cm	10YR 6/6 brownish yellow sandy loam	No Cultural Material
C06.143	1	0-23 cm	10YR 3/4 dark yellowish brown sandy loam	No Cultural Material
C06.143	2	23-30 cm	7.5YR 4/6 strong brown sandy loam, with gravel and cobbles	No Cultural Material
C06.144	1	0-16 cm	10YR 3/4 dark yellowish brown sandy loam	No Cultural Material
C06.144	2	16-32 cm	10YR 4/6 dark yellowish brown sandy loam	No Cultural Material
C06.144	3	32-36 cm	10YR 6/6 brownish yellow sandy loam	No Cultural Material
C06.145	1	0-30 cm	10YR 3/4 dark yellowish brown sandy loam, with gravel	No Cultural Material
C06.145	2	30-42 cm	10YR 6/6 brownish yellow sandy loam, with gravel	No Cultural Material
C06.146	1	0-16 cm	10YR 3/4 dark yellowish brown silt loam	No Cultural Material
C06.146	2	16-32 cm	7.5YR 4/6 strong brown sandy loam	No Cultural Material
C06.146	3	32-40 cm	10YR 6/6 brownish yellow sandy loam	No Cultural Material
C06.147	1	0-30 cm	10YR 3/4 dark yellowish brown silt loam	No Cultural Material
C06.147	2	30-42 cm	10YR 6/6 brownish yellow sandy loam, with gravel	No Cultural Material
C06.148	1	0-10 cm	10YR 3/3 dark brown sandy loam, with gravel	No Cultural Material
C06.148	2	10-14 cm	10YR 6/1 gray sandy loam, with gravel	No Cultural Material
C06.148	3	14-31 cm	7.5YR 4/4 brown sandy loam	No Cultural Material
C06.148	4	31-37 cm	10YR 6/6 brownish yellow sandy loam	No Cultural Material
C06.149	1	0-15 cm	10YR 3/3 dark brown silt loam	No Cultural Material
C06.149	2	15-20 cm	10YR 6/1 gray silt loam	No Cultural Material
C06.149	3	20-30 cm	10YR 6/6 brownish yellow sandy loam	No Cultural Material
C06.15	1	0-10 cm	10YR 3/3 dark brown silt loam	No Cultural Material
C06.15	2	10-24 cm	10YR 5/4 yellowish brown silt loam, with gravel and pebbles	No Cultural Material
C06.15	3	24-40 cm	10YR 6/3 pale brown silt	No Cultural Material
C06.150	1	0-20 cm	10YR 3/4 dark yellowish brown sandy loam, with gravel	No Cultural Material
C06.150	2	20-22 cm	10YR 6/1 gray sandy loam	No Cultural Material
C06.150	3	22-40 cm	7.5YR 4/4 brown sandy loam	No Cultural Material
C06.151	1	0-34 cm	10YR 3/3 dark brown silt loam	No Cultural Material
C06.151	2	34-40 cm	7.5YR 4/6 strong brown silty clay loam	No Cultural Material

Shovel Test	Stratum	Depth	Soil Description	Artifacts
C06.152	1	0-18 cm	10YR 3/3 dark brown silt loam	No Cultural Material
C06.152	2	18-24 cm	7.5YR 4/4 brown sandy loam	No Cultural Material
C06.152	3	24-40 cm	10YR 6/1 gray sandy loam	No Cultural Material
C06.153	1	0-23 cm	10YR 3/3 dark brown silt loam, with gravel	No Cultural Material
C06.153	2	23-35 cm	10YR 6/6 brownish yellow silt loam	No Cultural Material
C06.154	1	0-17 cm	10YR 3/3 dark brown silt loam, with gravel	No Cultural Material
C06.154	2	17-22 cm	7.5YR 4/4 brown sandy loam	No Cultural Material
C06.154	3	22-40 cm	10YR 6/6 brownish yellow sandy loam	No Cultural Material
C06.155	1	0-30 cm	10YR 3/3 dark brown silt loam, with gravel	No Cultural Material
C06.155	2	30-40 cm	10YR 6/3 pale brown sandy loam, with gravel	No Cultural Material
C06.156	1	0-18 cm	10YR 3/3 dark brown silt loam, with gravel	No Cultural Material
C06.156	2	18-24 cm	7.5YR 4/4 brown sandy loam	No Cultural Material
C06.156	3	24-39 cm	10YR 6/3 pale brown sandy loam	No Cultural Material
C06.157	1	0-20 cm	10YR 3/3 dark brown silt loam	No Cultural Material
C06.157	2	20-40 cm	10YR 6/3 pale brown sandy loam	No Cultural Material
C06.158	1	0-13 cm	10YR 3/3 dark brown silt loam, with gravel	No Cultural Material
C06.158	2	13-39 cm	10YR 6/3 pale brown sandy loam, with gravel	No Cultural Material
C06.158	3	39-46 cm	10YR 6/3 pale brown sandy loam	No Cultural Material
C06.159	1	0-20 cm	10YR 3/3 dark brown silt loam, with gravel	No Cultural Material
C06.159	2	20-30 cm	7.5YR 4/4 brown sandy loam	No Cultural Material
C06.159	3	30-40 cm	10YR 6/3 pale brown sandy loam	No Cultural Material
C06.16	1	0-13 cm	10YR 3/3 dark brown silt loam	No Cultural Material
C06.16	2	13-34 cm	10YR 5/4 yellowish brown silt loam, with gravel, pebbles, and cobbles	No Cultural Material
C06.16	3	34-44 cm	10YR 6/3 pale brown silt	No Cultural Material
C06.160	1	0-16 cm	10YR 3/3 dark brown silt loam, with gravel	No Cultural Material
C06.160	2	16-30 cm	7.5YR 4/4 brown sandy loam	No Cultural Material
C06.160	3	30-48 cm	10YR 6/3 pale brown sandy loam	No Cultural Material
C06.162	1	0-16 cm	10YR 3/3 dark brown silt loam, with gravel	No Cultural Material
C06.162	2	16-30 cm	7.5YR 4/4 brown sandy loam	No Cultural Material
C06.162	3	30-48 cm	10YR 6/3 pale brown sandy loam	No Cultural Material
C06.163	1	0-30 cm	10YR 3/3 dark brown silt loam, with gravel	No Cultural Material
C06.163	2	30-48 cm	7.5YR 4/4 brown silt loam, with gravel	No Cultural Material
C06.163	3	48-52 cm	10YR 6/4 light yellowish brown silt loam, with gravel	No Cultural Material
C06.17	1	0-13 cm	10YR 3/3 dark brown silt loam	No Cultural Material
C06.17	2	13-31 cm	10YR 5/4 yellowish brown silt loam, with gravel and pebbles	No Cultural Material
C06.17	3	31-43 cm	10YR 6/3 pale brown silt	No Cultural Material
C06.18	1	0-10 cm	10YR 3/3 dark brown silt loam	No Cultural Material
C06.18	2	10-25 cm	10YR 5/4 yellowish brown silt loam, with gravel and pebbles	No Cultural Material

Shovel Test	Stratum	Depth	Soil Description	Artifacts
C06.19	1	0-10 cm	10YR 3/3 dark brown silt loam	No Cultural Material
C06.19	2	10-29 cm	10YR 5/4 yellowish brown silt loam, with gravel and pebbles	No Cultural Material
C06.19	3	29-45 cm	7.5YR 4/4 brown silt loam, with gravel and pebbles	No Cultural Material
C06.19	4	45-57 cm	10YR 6/3 pale brown silt	No Cultural Material
C06.20	1	0-13 cm	10YR 3/3 dark brown silt loam	No Cultural Material
C06.20	2	13-31 cm	10YR 5/4 yellowish brown silt loam	No Cultural Material
C06.20	3	31-43 cm	10YR 6/3 pale brown silt	No Cultural Material
C06.21	1	0-11 cm	10YR 3/3 dark brown silt loam	No Cultural Material
C06.21	2	11-38 cm	7.5YR 4/4 brown silt loam, with gravel and cobbles	No Cultural Material
C06.21	3	38-47 cm	10YR 6/3 pale brown silt loam	No Cultural Material
C06.22	1	0-10 cm	10YR 3/3 dark brown silt loam	No Cultural Material
C06.22	2	10-20 cm	7.5YR 4/4 brown silt loam, with gravel and cobbles	No Cultural Material
C06.22	3	20-37 cm	10YR 6/3 pale brown mottled with 10YR 6/1 gray silt loam, with gravel and cobbles	No Cultural Material
C06.23	1	0-10 cm	10YR 3/3 dark brown silt loam	No Cultural Material
C06.23	2	10-34 cm	7.5YR 4/4 brown silt loam, with gravel and pebbles	No Cultural Material
C06.23	3	34-46 cm	10YR 6/4 light yellowish brown silt loam	No Cultural Material
C06.24	1	0-12 cm	10YR 3/3 dark brown silt loam	No Cultural Material
C06.24	2	12-30 cm	7.5YR 4/4 brown silt loam, with gravel and pebbles	No Cultural Material
C06.24	3	30-45 cm	10YR 6/4 light yellowish brown silt loam	No Cultural Material
C06.25	1	0-18 cm	10YR 3/3 dark brown silt loam	No Cultural Material
C06.25	2	18-37 cm	10YR 4/4 dark yellowish brown silt loam	No Cultural Material
C06.25	3	37-46 cm	10YR 5/6 yellowish brown silt loam, with gravel and pebbles	No Cultural Material
C06.26	1	0-22 cm	10YR 3/4 dark yellowish brown mottled with 10YR 2/2 very dark brown silt loam	No Cultural Material
C06.26	2	22-34 cm	10YR 4/4 dark yellowish brown silt loam	No Cultural Material
C06.26	3	34-40 cm	2.5YR 5/4 reddish brown silty clay loam	No Cultural Material
C06.27	1	0-22 cm	10YR 3/3 dark brown silt loam	No Cultural Material
C06.27	2	22-24 cm	10YR 6/1 gray silt loam	No Cultural Material
C06.27	3	24-38 cm	10YR 4/4 dark yellowish brown silt loam	No Cultural Material
C06.27	4	38-46 cm	10YR 5/6 yellowish brown silty clay loam	No Cultural Material
C06.28	1	0-7 cm	10YR 2/2 very dark brown silt loam	No Cultural Material
C06.28	2	7-23 cm	10YR 3/3 dark brown silt loam	No Cultural Material
C06.28	3	23-30 cm	10YR 4/4 dark yellowish brown silt loam	No Cultural Material
C06.28	4	30-42 cm	2.5YR 5/4 reddish brown silty clay loam	No Cultural Material
C06.29	1	0-15 cm	10YR 3/3 dark brown silt loam	No Cultural Material
C06.29	2	15-38 cm	10YR 4/4 dark yellowish brown silt loam, excavation terminated at bedrock	No Cultural Material
C06.30	1	0-10 cm	10YR 3/3 dark brown silt loam	No Cultural Material
C06.30	2	10-25 cm	10YR 4/4 dark yellowish brown silt loam	No Cultural Material
C06.30	3	25-40 cm	10YR 5/6 yellowish brown silt loam	No Cultural Material

Shovel Test	Stratum	Depth	Soil Description	Artifacts
C06.31	1	0-11 cm	10YR 3/3 dark brown silt loam	No Cultural Material
C06.31	2	11-21 cm	10YR 4/4 dark yellowish brown silt loam	No Cultural Material
C06.31	3	21-42 cm	10YR 5/6 yellowish brown silt loam	No Cultural Material
C06.32	1	0-10 cm	10YR 3/3 dark brown silt loam	No Cultural Material
C06.32	2	10-27 cm	10YR 4/4 dark yellowish brown silt loam	No Cultural Material
C06.32	3	27-40 cm	10YR 5/6 yellowish brown silty clay loam	No Cultural Material
C06.33	1	0-13 cm	10YR 3/3 dark brown silt loam	No Cultural Material
C06.33	2	13-27 cm	10YR 4/4 dark yellowish brown silt loam	No Cultural Material
C06.33	3	27-39 cm	10YR 5/6 yellowish brown silty clay loam	No Cultural Material
C06.34	1	0-13 cm	10YR 3/3 dark brown silt loam	No Cultural Material
C06.34	2	13-36 cm	10YR 5/6 yellowish brown silty clay loam	No Cultural Material
C06.35	1	0-9 cm	10YR 3/2 very dark grayish brown silt loam	No Cultural Material
C06.35	2	9-32 cm	10YR 4/4 dark yellowish brown silt loam	No Cultural Material
C06.35	3	32-49 cm	10YR 5/6 yellowish brown silty clay loam	No Cultural Material
C06.36	1	0-10 cm	10YR 3/2 very dark grayish brown silt loam	No Cultural Material
C06.36	2	10-20 cm	10YR 4/4 dark yellowish brown silt loam	No Cultural Material
C06.36	3	20-30 cm	10YR 5/6 yellowish brown silty clay loam	No Cultural Material
C06.37	1	0-13 cm	10YR 3/2 very dark grayish brown silt loam	No Cultural Material
C06.37	2	13-40 cm	10YR 4/4 dark yellowish brown silt loam	No Cultural Material
C06.37	3	40-44 cm	10YR 5/6 yellowish brown silty clay loam	No Cultural Material
C06.38	1	0-16 cm	10YR 3/3 dark brown silt loam	No Cultural Material
C06.38	2	16-26 cm	10YR 4/4 dark yellowish brown silt loam	No Cultural Material
C06.38	3	26-35 cm	10YR 5/6 yellowish brown silty clay loam	No Cultural Material
C06.39	1	0-11 cm	10YR 2/1 black sandy loam	No Cultural Material
C06.39	2	11-40 cm	10YR 4/6 dark yellowish brown sandy loam	No Cultural Material
C06.39	3	40-45 cm	10YR 6/3 pale brown sandy loam, with gravel and pebbles	No Cultural Material
C06.40	1	0-8 cm	10YR 2/1 black sandy loam	No Cultural Material
C06.40	2	8-36 cm	10YR 3/3 dark brown sandy loam	No Cultural Material
C06.40	3	36-50 cm	10YR 6/3 pale brown sandy loam, with gravel and pebbles	No Cultural Material
C06.41	1	0-05 cm	10YR 2/1 black sandy loam	No Cultural Material
C06.41	2	05-38 cm	10YR 3/3 dark brown sandy loam	No Cultural Material
C06.41	3	38-50 cm	10YR 6/2 light brownish gray sandy loam	No Cultural Material
C06.42	1	0-6 cm	10YR 2/1 black sandy loam	No Cultural Material
C06.42	2	6-36 cm	10YR 4/3 brown sandy loam	No Cultural Material
C06.42	3	36-46 cm	10YR 6/3 pale brown sandy loam, with gravel	No Cultural Material
C06.43	1	0-8 cm	10YR 2/1 black sandy loam	No Cultural Material
C06.43	2	8-38 cm	10YR 4/3 brown sandy loam	No Cultural Material
C06.43	3	38-48 cm	10YR 6/2 light brownish gray sandy loam	No Cultural Material



Shovel Test	Stratum	Depth	Soil Description	Artifacts
C06.44	1	0-5 cm	10YR 2/1 black sandy loam	No Cultural Material
C06.44	2	5-40 cm	10YR 4/3 brown sandy loam	No Cultural Material
C06.44	3	40-44 cm	10YR 6/3 pale brown sandy loam	No Cultural Material
C06.45	1	0-9 cm	10YR 2/1 black sandy loam	No Cultural Material
C06.45	2	9-29 cm	10YR 4/3 brown sandy loam	No Cultural Material
C06.45	3	29-35 cm	10YR 6/3 pale brown sandy loam	No Cultural Material
C06.46	1	0-7 cm	10YR 2/1 black sandy loam	No Cultural Material
C06.46	2	7-32 cm	10YR 4/3 brown sandy loam	No Cultural Material
C06.46	3	32-46 cm	10YR 6/2 light brownish gray sandy loam	No Cultural Material
C06.47	1	0-9 cm	10YR 3/3 dark brown silt loam	No Cultural Material
C06.47	2	9-36 cm	7.5YR 4/4 brown silt loam, with gravel and pebbles	No Cultural Material
C06.47	3	36-46 cm	10YR 6/4 light yellowish brown silt loam	No Cultural Material
C06.48	1	0-5 cm	10YR 2/1 black silt loam	No Cultural Material
C06.48	2	5-40 cm	7.5YR 4/4 brown silt loam	No Cultural Material
C06.48	3	40-35 cm	10YR 6/4 light yellowish brown silt loam	No Cultural Material
C06.49	1	0-11 cm	10YR 2/1 black silt loam	No Cultural Material
C06.49	2	11-30 cm	7.5YR 4/4 brown silt loam, excavation terminated due to a rock impasse	No Cultural Material
C06.50	1	0-6 cm	10YR 2/1 black silt loam	No Cultural Material
C06.50	2	6-17 cm	10YR 4/4 dark yellowish brown silt loam	No Cultural Material
C06.50	3	17-35 cm	7.5YR 4/4 brown silt loam	No Cultural Material
C06.50	4	35-48 cm	10YR 6/4 light yellowish brown silt loam	No Cultural Material
C06.51	1	0-9 cm	10YR 2/1 black silt loam	No Cultural Material
C06.51	2	9-22 cm	10YR 6/6 brownish yellow silt loam, with gravel and cobbles	No Cultural Material
C06.51	3	22-33 cm	10YR 6/4 light yellowish brown silt	No Cultural Material
C06.52	1	0-7 cm	10YR 2/1 black silt loam	No Cultural Material
C06.52	2	7-28 cm	10YR 4/6 dark yellowish brown silt loam, with gravel, pebbles, and cobbles	No Cultural Material
C06.52	3	28-35 cm	10YR 6/4 light yellowish brown silt loam	No Cultural Material
C06.53	1	0-4 cm	10YR 3/3 dark brown silt loam	No Cultural Material
C06.53	2	4-15 cm	10YR 3/3 dark brown silt loam	No Cultural Material
C06.53	3	15-23 cm	10YR 6/3 pale brown mottled with 10YR 6/1 gray silt loam	No Cultural Material
C06.53	4	23-35 cm	10YR 4/6 dark yellowish brown silt loam	No Cultural Material
C06.53	5	35-42 cm	10YR 6/4 light yellowish brown silt loam	No Cultural Material
C06.54	1	0-5 cm	10YR 3/3 dark brown silt loam, with gravel and pebbles	No Cultural Material
C06.54	2	5-12 cm	10YR 3/3 dark brown silt loam, with gravel and pebbles	No Cultural Material
C06.54	3	12-24 cm	10YR 6/3 pale brown mottled with 10YR 6/1 gray silt loam, with gravel and pebbles	No Cultural Material
C06.54	4	24-37 cm	7.5YR 4/4 brown silt loam, with gravel and pebbles	No Cultural Material
C06.54	5	37-50 cm	10YR 6/4 light yellowish brown silt loam, with gravel and pebbles	No Cultural Material
C06.55	1	0-3 cm	10YR 3/3 dark brown silt loam, with gravel and pebbles	No Cultural Material

Shovel Test	Stratum	Depth	Soil Description	Artifacts
C06.55	2	3-10 cm	10YR 4/4 dark yellowish brown silt loam, with gravel and pebbles	No Cultural Material
C06.55	3	10-14 cm	10YR 6/3 pale brown mottled with 10YR 6/1 gray silt loam, with gravel and pebbles	No Cultural Material
C06.55	4	14-24 cm	7.5YR 4/4 brown silt loam, with gravel and pebbles	No Cultural Material
C06.55	5	24-45 cm	10YR 6/4 light yellowish brown silt loam, with gravel and pebbles	No Cultural Material
C06.56	1	0-4 cm	10YR 2/1 black silt loam, with gravel and pebbles	No Cultural Material
C06.56	2	4-12 cm	10YR 3/3 dark brown silt loam, with gravel and pebbles	No Cultural Material
C06.56	3	12-15 cm	10YR 6/3 pale brown mottled with 10YR 6/1 gray silt loam, with gravel and pebbles	No Cultural Material
C06.56	4	15-27 cm	7.5YR 4/4 brown silt loam, with gravel and pebbles	No Cultural Material
C06.56	5	27-47 cm	10YR 6/4 light yellowish brown silt loam, with gravel and pebbles	No Cultural Material
C06.57	1	0-6 cm	10YR 2/1 black silt loam, with gravel and pebbles	No Cultural Material
C06.57	2	6-20 cm	10YR 3/3 dark brown silt loam, with gravel and pebbles	No Cultural Material
C06.57	3	20-28 cm	10YR 6/3 pale brown mottled with 10YR 6/1 gray silt loam, with gravel and pebbles	No Cultural Material
C06.57	4	28-33 cm	7.5YR 4/4 brown silt loam, with gravel and pebbles	No Cultural Material
C06.57	5	33-43 cm	10YR 6/4 light yellowish brown silt loam, with gravel and pebbles	No Cultural Material
C06.58	1	0-4 cm	10YR 2/1 black silt loam, with gravel and pebbles	No Cultural Material
C06.58	2	4-14 cm	10YR 3/3 dark brown silt loam, with gravel and pebbles	No Cultural Material
C06.58	3	14-17 cm	10YR 6/3 pale brown mottled with 10YR 6/1 gray silt loam, with gravel and pebbles	No Cultural Material
C06.58	4	17-27 cm	7.5YR 4/4 brown silt loam, with gravel and pebbles	No Cultural Material
C06.58	5	27-45 cm	10YR 6/4 light yellowish brown silt loam, with gravel and pebbles	No Cultural Material
C06.59	1	0-4 cm	10YR 2/1 black silt loam, with gravel and pebbles	No Cultural Material
C06.59	2	4-23 cm	10YR 3/3 dark brown silt loam, with gravel and pebbles	No Cultural Material
C06.59	3	23-25 cm	10YR 6/3 pale brown mottled with 10YR 6/1 gray silt loam	No Cultural Material
C06.60	1	0-5 cm	10YR 2/1 black silt loam, with gravel and pebbles	No Cultural Material
C06.60	2	5-12 cm	10YR 3/3 dark brown silt loam, with gravel and pebbles	No Cultural Material
C06.60	3	12-28 cm	10YR 6/1 gray mottled with 10YR 6/3 pale brown silt loam, with gravel and pebbles	No Cultural Material
C06.60	4	28-32 cm	7.5YR 4/4 brown silt loam, with gravel and pebbles	No Cultural Material
C06.60	5	32-49 cm	10YR 6/4 light yellowish brown silt loam, with gravel and pebbles	No Cultural Material
C06.61	1	0-7 cm	10YR 2/1 black silt loam, with gravel and pebbles	No Cultural Material
C06.61	2	7-16 cm	10YR 3/3 dark brown silt loam, with gravel and pebbles	No Cultural Material
C06.61	3	16-20 cm	10YR 6/1 gray mottled with 10YR 6/3 pale brown silt loam, with gravel and pebbles	No Cultural Material
C06.61	4	20-28 cm	7.5YR 4/4 brown silt loam, with gravel and pebbles	No Cultural Material
C06.61	5	28-37 cm	10YR 6/4 light yellowish brown silt loam, with gravel and pebbles	No Cultural Material
C06.62	1	0-21 cm	10YR 3/3 dark brown silt loam, with gravel, pebbles, and cobbles (plowzone)	No Cultural Material
C06.62	2	21-35 cm	10YR 6/4 light yellowish brown silt loam, with gravel, pebbles, and cobbles	No Cultural Material
C06.63	1	0-8 cm	10YR 3/2 very dark grayish brown silt loam, with gravel, pebbles, and cobbles	No Cultural Material
C06.63	2	8-34 cm	10YR 4/6 dark yellowish brown silt loam	No Cultural Material
C06.63	3	34-38 cm	10YR 6/4 light yellowish brown silty clay loam	No Cultural Material
C06.64	1	0-4 cm	10YR 2/1 black silt loam, with gravel, pebbles, and cobbles	No Cultural Material

Shovel Test	Stratum	Depth	Soil Description	Artifacts
C06.64	2	4-27 cm	7.5YR 4/4 brown silt loam, with gravel, pebbles, and cobbles	No Cultural Material
C06.64	3	27-35 cm	10YR 6/4 light yellowish brown silt loam, with gravel, pebbles, and cobbles	No Cultural Material
C06.65	1	0-18 cm	10YR 3/3 dark brown silt loam	No Cultural Material
C06.65	2	18-39 cm	10YR 4/4 dark yellowish brown silt loam	No Cultural Material
C06.65	3	39-47 cm	10YR 5/6 yellowish brown silt loam	No Cultural Material
C06.66	1	0-8 cm	10YR 3/3 dark brown silt loam	No Cultural Material
C06.66	2	8-25 cm	10YR 4/4 dark yellowish brown silt loam	No Cultural Material
C06.66	3	25-45 cm	10YR 6/2 light brownish gray silt loam	No Cultural Material
C06.67	1	0-9 cm	10YR 3/3 dark brown sandy loam	No Cultural Material
C06.67	2	9-15 cm	10YR 4/3 brown sandy clay loam	No Cultural Material
C06.67	3	15-37 cm	10YR 5/6 yellowish brown medium sand	No Cultural Material
C06.68	1	0-10 cm	10YR 3/3 dark brown silt loam, excavation terminated at bedrock	No Cultural Material
C06.69	1	0-7 cm	10YR 3/3 dark brown sandy loam	No Cultural Material
C06.69	2	7-14 cm	10YR 4/3 brown sandy clay loam	No Cultural Material
C06.69	3	14-59 cm	10YR 5/6 yellowish brown medium sand	No Cultural Material
C06.70	1	0-8 cm	10YR 3/3 dark brown sandy loam	No Cultural Material
C06.70	2	8-20 cm	10YR 4/3 brown sandy clay loam	No Cultural Material
C06.70	3	20-45 cm	10YR 5/6 yellowish brown medium sand	No Cultural Material
C06.71	1	0-7 cm	10YR 3/3 dark brown sandy loam	No Cultural Material
C06.71	2	7-15 cm	10YR 4/3 brown sandy loam	No Cultural Material
C06.71	3	15-17 cm	10YR 6/1 gray sandy loam	No Cultural Material
C06.71	4	17-37 cm	10YR 5/6 yellowish brown medium sand	No Cultural Material
C06.72	1	0-10 cm	10YR 6/2 light brownish gray sandy loam	No Cultural Material
C06.72	2	10-33 cm	10YR 4/4 dark yellowish brown sandy loam	No Cultural Material
C06.72	3	33-45 cm	10YR 5/6 yellowish brown medium sand	No Cultural Material
C06.73	1	0-9 cm	10YR 3/3 dark brown sandy loam	No Cultural Material
C06.73	2	9-24 cm	10YR 4/3 brown sandy loam	No Cultural Material
C06.73	3	24-36 cm	10YR 6/1 gray medium sand	No Cultural Material
C06.74	1	0-9 cm	10YR 2/1 black sandy loam	No Cultural Material
C06.74	2	9-15 cm	10YR 6/1 gray sandy loam	No Cultural Material
C06.74	3	15-32 cm	10YR 4/4 dark yellowish brown sandy loam	No Cultural Material
C06.74	4	32-47 cm	10YR 5/6 yellowish brown sandy loam	No Cultural Material
C06.75	1	0-11 cm	10YR 3/3 dark brown silt loam	No Cultural Material
C06.75	2	11-20 cm	10YR 4/3 brown silt loam	No Cultural Material
C06.75	3	20-39 cm	10YR 5/6 yellowish brown medium sand	No Cultural Material
C06.76	1	0-16 cm	10YR 3/3 dark brown sandy loam	No Cultural Material
C06.76	2	16-25 cm	10YR 4/4 dark yellowish brown sandy loam, excavation terminated at bedrock	No Cultural Material
C06.77	1	0-10 cm	10YR 3/3 dark brown sandy loam	No Cultural Material

Shovel Test	Stratum	Depth	Soil Description	Artifacts
C06.77	2	10-28 cm	10YR 4/3 brown sandy loam	No Cultural Material
C06.77	3	28-41 cm	10YR 5/6 yellowish brown medium sand	No Cultural Material
C06.78	1	0-8 cm	10YR 3/3 dark brown sandy loam	No Cultural Material
C06.78	2	8-24 cm	10YR 4/4 dark yellowish brown sandy loam	No Cultural Material
C06.78	3	24-39 cm	10YR 5/6 yellowish brown sandy loam	No Cultural Material
C06.79	1	0-9 cm	10YR 3/3 dark brown sandy loam	No Cultural Material
C06.79	2	9-27 cm	10YR 4/3 brown sandy loam	No Cultural Material
C06.79	3	27-41 cm	10YR 5/6 yellowish brown medium sand	No Cultural Material
C06.80	1	0-10 cm	10YR 3/3 dark brown sandy loam	No Cultural Material
C06.80	2	10-20 cm	10YR 4/3 brown sandy loam	No Cultural Material
C06.80	3	20-26 cm	10YR 5/6 yellowish brown medium sand	No Cultural Material
C06.81	1	0-9 cm	10YR 2/2 very dark brown sandy loam	No Cultural Material
C06.81	2	9-30 cm	10YR 4/4 dark yellowish brown sandy loam	No Cultural Material
C06.81	3	30-45 cm	10YR 4/6 dark yellowish brown medium sand	No Cultural Material
C06.82	1	0-12 cm	10YR 3/3 dark brown sandy loam	No Cultural Material
C06.82	2	12-21 cm	10YR 6/4 light yellowish brown sandy loam, with gravel and cobbles	No Cultural Material
C06.82	3	21-40 cm	10YR 6/2 light brownish gray medium sand	No Cultural Material
C06.83	1	0-16 cm	10YR 3/3 dark brown sandy loam	No Cultural Material
C06.83	2	16-30 cm	10YR 4/6 dark yellowish brown sandy loam	No Cultural Material
C06.83	3	30-40 cm	10YR 5/4 yellowish brown sandy loam	No Cultural Material
C06.84	1	0-18 cm	10YR 3/3 dark brown sandy loam	No Cultural Material
C06.84	2	18-43 cm	10YR 6/4 light yellowish brown sandy loam, with gravel	No Cultural Material
C06.84	3	43-60 cm	10YR 6/2 light brownish gray sandy loam	No Cultural Material
C06.85	1	0-20 cm	10YR 3/3 dark brown mottled with 10YR 6/2 light brownish gray sandy loam	No Cultural Material
C06.85	2	20-32 cm	10YR 4/4 dark yellowish brown sandy loam	No Cultural Material
C06.85	3	32-42 cm	7.5YR 4/6 strong brown medium sand	No Cultural Material
C06.86	1	0-8 cm	10YR 3/3 dark brown sandy loam	No Cultural Material
C06.86	2	8-45 cm	10YR 4/6 dark yellowish brown sandy loam	No Cultural Material
C06.86	3	45-62 cm	10YR 6/4 light yellowish brown sandy loam	No Cultural Material
C06.87	1	0-12 cm	10YR 3/3 dark brown sandy loam	No Cultural Material
C06.87	2	12-27 cm	10YR 4/6 dark yellowish brown sandy loam	No Cultural Material
C06.87	3	27-38 cm	10YR 6/4 light yellowish brown medium sand	No Cultural Material
C06.88	1	0-10 cm	10YR 2/1 black sandy loam	No Cultural Material
C06.88	2	10-31 cm	10YR 4/6 dark yellowish brown sandy loam	No Cultural Material
C06.88	3	31-50 cm	10YR 6/4 light yellowish brown medium sand	No Cultural Material
C06.89	1	0-20 cm	10YR 3/3 dark brown sandy loam	No Cultural Material
C06.89	2	20-37 cm	10YR 5/6 yellowish brown sandy loam, excavation terminated due to a rock impasse	No Cultural Material
C06.90	1	0-12 cm	10YR 3/3 dark brown sandy loam	No Cultural Material

Shovel Test	Stratum	Depth	Soil Description	Artifacts
C06.90	2	12-18 cm	10YR 4/6 dark yellowish brown sandy loam, with gravel and cobbles	No Cultural Material
C06.91	1	0-14 cm	10YR 3/3 dark brown sandy loam	No Cultural Material
C06.91	2	14-78 cm	10YR 5/4 yellowish brown medium sand	No Cultural Material
C06.92	1	0-8 cm	10YR 2/1 black sandy loam	No Cultural Material
C06.92	2	8-32 cm	7.5YR 4/6 strong brown sandy loam, with gravel, pebbles, and cobbles	No Cultural Material
C06.92	3	32-40 cm	10YR 6/4 light yellowish brown medium sand, with gravel and cobbles	No Cultural Material
C06.93	1	0-6 cm	10YR 2/1 black sandy loam	No Cultural Material
C06.93	2	6-13 cm	10YR 7/1 light gray sandy loam, rocky	No Cultural Material
C06.93	3	13-31 cm	7.5YR 4/6 strong brown sandy loam, with gravel and pebbles	No Cultural Material
C06.93	4	31-42 cm	7.5YR 6/4 light brown sandy loam, with gravel and pebbles	No Cultural Material
C06.94	1	0-9 cm	10YR 3/3 dark brown silt loam	No Cultural Material
C06.94	2	9-19 cm	10YR 5/3 brown silt loam	No Cultural Material
C06.94	3	19-30 cm	10YR 5/6 yellowish brown silt	No Cultural Material
C06.95	1	0-23 cm	10YR 3/2 very dark grayish brown silt loam	No Cultural Material
C06.95	2	23-35 cm	10YR 5/4 yellowish brown silt loam	No Cultural Material
C06.95	3	35-46 cm	10YR 6/4 light yellowish brown silt loam	No Cultural Material
C06.96	1	0-5 cm	10YR 2/1 black silt loam, with gravel, pebbles, and cobbles	No Cultural Material
C06.96	2	5-7 cm	10YR 3/3 dark brown silt loam, with gravel, pebbles, and cobbles	No Cultural Material
C06.96	3	7-45 cm	10YR 6/4 light yellowish brown silt loam, with gravel, pebbles, and cobbles	No Cultural Material
C06.97	1	0-5 cm	10YR 3/3 dark brown silt loam, with gravel, pebbles, and cobbles	No Cultural Material
C06.97	2	5-17 cm	10YR 3/3 dark brown silt loam, with gravel, pebbles, and cobbles	No Cultural Material
C06.97	3	17-26 cm	10YR 6/1 gray silt loam, with gravel, pebbles, and cobbles	No Cultural Material
C06.97	4	26-39 cm	7.5YR 3/4 dark brown silt loam, with gravel, pebbles, and cobbles	No Cultural Material
C06.97	5	39-47 cm	10YR 4/6 dark yellowish brown sandy loam, with gravel, pebbles, and cobbles	No Cultural Material
C06.97	6	47-50 cm	10YR 6/4 light yellowish brown sandy loam, with gravel, pebbles, and cobbles	No Cultural Material
C06.98	1	0-4 cm	10YR 2/1 black silt loam, with gravel, pebbles, and cobbles	No Cultural Material
C06.98	2	4-12 cm	10YR 3/3 dark brown silt loam, with gravel, pebbles, and cobbles	No Cultural Material
C06.98	3	12-17 cm	10YR 6/1 gray silt loam, with gravel, pebbles, and cobbles	No Cultural Material
C06.98	4	17-40 cm	7.5YR 4/4 brown silt loam, with gravel, pebbles, and cobbles	No Cultural Material
C06.98	5	40-47 cm	10YR 6/4 light yellowish brown silt loam, with gravel, pebbles, and cobbles	No Cultural Material
C06.99	1	0-20 cm	10YR 3/2 very dark grayish brown silt loam, with gravel, pebbles, and cobbles	No Cultural Material
C06.99	2	20-29 cm	10YR 6/1 gray silt loam, with gravel, pebbles, and cobbles	No Cultural Material
C06.99	3	29-46 cm	10YR 4/6 dark yellowish brown silt loam, with gravel, pebbles, and cobbles	No Cultural Material
C06.99	4	46-50 cm	10YR 6/4 light yellowish brown silt loam, with gravel, pebbles, and cobbles	No Cultural Material
C07.01	1	0-18 cm	10YR 3/3 dark brown sandy loam	No Cultural Material
C07.01	2	18-26 cm	10YR 6/3 pale brown sandy loam	No Cultural Material
C07.02	1	0-10 cm	10YR 3/3 dark brown sandy loam	No Cultural Material
C07.02	2	10-33 cm	10YR 6/3 pale brown sandy loam	No Cultural Material

Shovel Test	Stratum	Depth	Soil Description	Artifacts
C07.02	3	33-40 cm	10YR 6/1 gray sandy loam	No Cultural Material
C07.03	1	0-15 cm	10YR 3/3 dark brown sandy loam	No Cultural Material
C07.03	2	15-33 cm	10YR 5/4 yellowish brown sandy loam	No Cultural Material
C07.03	3	33-40 cm	10YR 6/1 gray sandy loam	No Cultural Material
C07.04	1	0-15 cm	10YR 3/3 dark brown sandy loam	No Cultural Material
C07.04	2	15-20 cm	10YR 5/4 yellowish brown sandy loam, excavation terminated due to a rock impasse	No Cultural Material
C07.05	1	0-4 cm	10YR 3/3 dark brown silty clay loam	No Cultural Material
C07.05	2	4-32 cm	10YR 5/4 yellowish brown silty clay loam	No Cultural Material
C07.05	3	32-41 cm	10YR 5/4 yellowish brown mottled with 10YR 6/1 gray silty clay loam	No Cultural Material
C07.06	1	0-6 cm	10YR 3/2 very dark grayish brown silty clay loam	No Cultural Material
C07.06	2	6-25 cm	10YR 5/4 yellowish brown silty clay loam	No Cultural Material
C07.06	3	25-36 cm	10YR 6/1 gray mottled with 10YR 5/4 yellowish brown silty clay loam	No Cultural Material
C07.08	1	0-3 cm	10YR 3/4 dark yellowish brown silt loam	No Cultural Material
C07.08	2	3-19 cm	10YR 5/4 yellowish brown silty clay loam	No Cultural Material
C07.08	3	19-48 cm	10YR 6/3 pale brown mottled with 10YR 6/1 gray silty clay loam	No Cultural Material
C07.09	1	0-3 cm	10YR 3/4 dark yellowish brown silt loam	No Cultural Material
C07.09	2	3-20 cm	10YR 5/4 yellowish brown silty clay loam	No Cultural Material
C07.09	3	20-37 cm	10YR 6/3 pale brown mottled with 10YR 6/1 gray silty clay loam	No Cultural Material
C07.10	1	0-2 cm	10YR 3/4 dark yellowish brown silt loam	No Cultural Material
C07.10	2	2-17 cm	10YR 5/4 yellowish brown silty clay loam	No Cultural Material
C07.10	3	17-39 cm	10YR 6/3 pale brown mottled with 10YR 6/1 gray silty clay loam	No Cultural Material
C07.11	1	0-2 cm	10YR 3/4 dark yellowish brown silt loam	No Cultural Material
C07.11	2	2-22 cm	10YR 5/4 yellowish brown silty clay loam	No Cultural Material
C07.11	3	22-30 cm	10YR 6/3 pale brown mottled with 10YR 6/1 gray silty clay loam	No Cultural Material
C07.12	1	0-2 cm	10YR 3/4 dark yellowish brown silt loam	No Cultural Material
C07.12	2	2-19 cm	10YR 5/4 yellowish brown silty clay loam	No Cultural Material
C07.12	3	19-27 cm	10YR 6/3 pale brown mottled with 10YR 6/1 gray silty clay loam	No Cultural Material
C07.13	1	0-4 cm	10YR 3/4 dark yellowish brown silt loam	No Cultural Material
C07.13	2	4-24 cm	10YR 5/4 yellowish brown silty clay loam	No Cultural Material
C07.13	3	24-37 cm	10YR 6/3 pale brown mottled with 10YR 6/1 gray silty clay loam	No Cultural Material
C07.15	1	0-25 cm	10YR 4/6 dark yellowish brown silty clay loam	No Cultural Material
C07.15	2	25-30 cm	10YR 6/3 pale brown silty clay loam	No Cultural Material
C07.16	1	0-2 cm	10YR 4/6 dark yellowish brown silty clay loam	No Cultural Material
C07.16	2	2-28 cm	10YR 4/6 dark yellowish brown silty clay loam	No Cultural Material
C07.16	3	28-32 cm	10YR 6/3 pale brown silty clay loam	No Cultural Material
C07.17	1	0-2 cm	10YR 4/6 dark yellowish brown silty clay loam	No Cultural Material
C07.17	2	2-26 cm	10YR 4/6 dark yellowish brown silty clay loam	No Cultural Material
C07.17	3	26-30 cm	10YR 6/3 pale brown silty clay loam	No Cultural Material

Shovel Test	Stratum	Depth	Soil Description	Artifacts
C07.18	1	0-2 cm	10YR 4/6 dark yellowish brown silty clay loam	No Cultural Material
C07.18	2	2-25 cm	10YR 5/6 yellowish brown silty clay loam	No Cultural Material
C07.18	3	25-30 cm	10YR 6/3 pale brown silty clay loam	No Cultural Material
C07.19	1	0-2 cm	10YR 4/6 dark yellowish brown silty clay loam	No Cultural Material
C07.19	2	2-25 cm	10YR 5/6 yellowish brown silty clay loam	No Cultural Material
C07.19	3	25-30 cm	10YR 6/3 pale brown silty clay loam	No Cultural Material
C07.20	1	0-4 cm	10YR 4/6 dark yellowish brown silty clay loam	No Cultural Material
C07.20	2	4-23 cm	10YR 5/6 yellowish brown silty clay loam	No Cultural Material
C07.20	3	23-28 cm	10YR 6/3 pale brown silty clay loam	No Cultural Material
C07.21	1	0-21 cm	10YR 5/3 brown silty clay loam	No Cultural Material
C07.21	2	21-37 cm	10YR 6/6 brownish yellow clay	No Cultural Material
C07.22	1	0-2 cm	10YR 2/1 black silt loam	No Cultural Material
C07.22	2	2-30 cm	10YR 3/3 dark brown silt loam, with gravel	No Cultural Material
C07.22	3	30-42 cm	10YR 5/4 yellowish brown silt loam	No Cultural Material
C07.23	1	0-3 cm	10YR 2/1 black silt loam	No Cultural Material
C07.23	2	3-28 cm	10YR 3/3 dark brown silt loam, with gravel	No Cultural Material
C07.23	3	28-40 cm	7.5YR 4/4 brown silt loam	No Cultural Material
C07.23	4	40-42 cm	10YR 6/1 gray silty clay loam	No Cultural Material
C07.23	4	40-42 cm	10YR 6/1 gray silty clay loam	No Cultural Material
C07.24	1	0-3 cm	10YR 2/1 black silt loam	No Cultural Material
C07.24	2	3-26 cm	10YR 3/3 dark brown silt loam, with gravel	No Cultural Material
C07.24	3	26-38 cm	7.5YR 4/4 brown silt loam	No Cultural Material
C07.24	4	38-44 cm	10YR 6/1 gray silty clay loam	No Cultural Material
C07.25	1	0-4 cm	10YR 2/1 black silt loam	No Cultural Material
C07.25	2	4-28 cm	10YR 3/3 dark brown silt loam, with gravel	No Cultural Material
C07.25	3	28-40 cm	7.5YR 4/4 brown silt loam	No Cultural Material
C07.26	1	0-2 cm	10YR 2/1 black silt loam	No Cultural Material
C07.26	2	2-29 cm	10YR 3/3 dark brown silt loam, with gravel	No Cultural Material
C07.26	3	29-40 cm	7.5YR 4/4 brown silt loam	No Cultural Material
C07.26	4	40-46 cm	10YR 6/1 gray silty clay loam	No Cultural Material
C07.27	1	0-6 cm	10YR 2/1 black silt loam	No Cultural Material
C07.27	2	6-23 cm	10YR 3/3 dark brown silt loam, with gravel	No Cultural Material
C07.27	3	23-29 cm	10YR 5/4 yellowish brown silt loam	No Cultural Material
C07.27	4	29-39 cm	10YR 6/1 gray silty clay loam	No Cultural Material
C07.28	1	0-19 cm	10YR 5/3 brown silty clay loam	No Cultural Material
C07.28	2	19-30 cm	10YR 6/6 brownish yellow clay	No Cultural Material
C07.29	1	0-6 cm	10YR 3/3 dark brown silt loam, with gravel, pebbles, and cobbles	No Cultural Material
C07.29	2	6-15 cm	10YR 5/4 yellowish brown silty clay loam, with gravel, pebbles, and cobbles	No Cultural Material

Shovel Test	Stratum	Depth	Soil Description	Artifacts
C07.30	1	0-10 cm	10YR 3/3 dark brown silt loam, with gravel, pebbles, and cobbles	No Cultural Material
C07.30	2	10-32 cm	10YR 5/4 yellowish brown silt loam, with gravel, pebbles, and cobbles	No Cultural Material
C07.31	1	0-8 cm	10YR 3/3 dark brown silt loam, with gravel, pebbles, and cobbles	No Cultural Material
C07.31	2	8-40 cm	10YR 5/4 yellowish brown silty clay loam, with gravel, pebbles, and cobbles	No Cultural Material
C07.31	3	40-52 cm	10YR 6/4 light yellowish brown silty clay loam, with gravel, pebbles, and cobbles	No Cultural Material
C07.32	1	0-8 cm	10YR 3/3 dark brown silt loam, with gravel, pebbles, and cobbles	No Cultural Material
C07.32	2	8-34 cm	10YR 5/4 yellowish brown silty clay loam, with gravel, pebbles, and cobbles	No Cultural Material
C07.32	3	34-48 cm	10YR 6/4 light yellowish brown silty clay loam, with gravel, pebbles, and cobbles	No Cultural Material
C07.33	1	0-6 cm	10YR 3/3 dark brown silt loam, with gravel, pebbles, and cobbles	No Cultural Material
C07.33	2	6-36 cm	10YR 4/6 dark yellowish brown silty clay loam, with gravel, pebbles, and cobbles	No Cultural Material
C07.33	3	36-45 cm	10YR 6/4 light yellowish brown silty clay loam, with gravel, pebbles, and cobbles	No Cultural Material
C07.34	1	0-3 cm	10YR 3/3 dark brown silt loam, with gravel, pebbles, and cobbles	No Cultural Material
C07.34	2	3-18 cm	10YR 4/6 dark yellowish brown silty clay loam, with gravel, pebbles, and cobbles	No Cultural Material
C07.34	3	18-30 cm	10YR 6/4 light yellowish brown silty clay loam, with gravel, pebbles, and cobbles	No Cultural Material
C07.35	1	0-4 cm	10YR 2/2 very dark brown silt loam	No Cultural Material
C07.35	2	4-27 cm	10YR 5/3 brown silty clay loam	No Cultural Material
C07.35	3	27-38 cm	10YR 6/6 brownish yellow clay	No Cultural Material
C08.01	1	0-10 cm	10YR 2/1 black silt loam	No Cultural Material
C08.01	2	10-25 cm	10YR 6/1 gray silt loam	No Cultural Material
C08.01	3	25-34 cm	7.5YR 3/4 dark brown silt loam	No Cultural Material
C08.01	4	34-38 cm	10YR 4/6 dark yellowish brown silt loam	No Cultural Material
C08.02	1	0-10 cm	10YR 2/1 black silt loam, with gravel, pebbles, and cobbles (plowzone)	No Cultural Material
C08.02	2	10-25 cm	10YR 6/1 gray silt loam, with gravel, pebbles, and cobbles	No Cultural Material
C08.02	3	25-35 cm	7.5YR 3/4 dark brown mottled with 10YR 6/1 gray silt loam, with gravel, pebbles, and cobbles	No Cultural Material
C08.02	4	35-46 cm	10YR 4/6 dark yellowish brown silt loam, with gravel, pebbles, and cobbles	No Cultural Material
C08.03	1	0-10 cm	10YR 2/1 black silt loam, with gravel, pebbles, and cobbles	No Cultural Material
C08.03	2	10-22 cm	10YR 6/1 gray silt loam, with gravel, pebbles, and cobbles	No Cultural Material
C08.03	3	22-30 cm	7.5YR 3/4 dark brown mottled with 10YR 6/1 gray silt loam, excavation terminated at bedrock	No Cultural Material
C08.04	1	0-7 cm	10YR 3/3 dark brown silt loam, with gravel, pebbles, and cobbles	No Cultural Material
C08.04	2	7-25 cm	10YR 6/1 gray silt loam, with gravel, pebbles, and cobbles	No Cultural Material
C08.04	3	25-39 cm	7.5YR 3/4 dark brown mottled with 10YR 6/1 gray silt loam, excavation terminated at bedrock	No Cultural Material
C08.05	1	0-12 cm	10YR 2/1 black silt loam, with gravel, pebbles, and cobbles	No Cultural Material
C08.05	2	12-20 cm	10YR 6/1 gray silt loam, with gravel, pebbles, and cobbles	No Cultural Material
C08.05	3	20-35 cm	7.5YR 3/4 dark brown silt loam, excavation terminated at bedrock	No Cultural Material
C08.06	1	0-10 cm	10YR 2/1 black silt loam, with gravel, pebbles, and cobbles	No Cultural Material
C08.06	2	10-17 cm	7.5YR 3/4 dark brown silt loam, with gravel, pebbles, and cobbles	No Cultural Material
C08.06	3	17-30 cm	10YR 4/6 dark yellowish brown silt loam, with gravel, pebbles, and cobbles	No Cultural Material
C08.07	1	0-10 cm	10YR 2/1 black silt loam, with gravel, pebbles, and cobbles	No Cultural Material



Shovel Test	Stratum	Depth	Soil Description	Artifacts
C08.07	2	10-15 cm	7.5YR 3/4 dark brown silt loam, with gravel, pebbles, and cobbles	No Cultural Material
C08.07	3	15-30 cm	10YR 5/6 yellowish brown silt loam, with gravel, pebbles, and cobbles	No Cultural Material
C08.08	1	0-3 cm	10YR 3/3 dark brown silt loam, with gravel, pebbles, and cobbles	No Cultural Material
C08.08	2	3-17 cm	10YR 6/1 gray mottled with 10YR 6/2 light brownish gray silt loam, with gravel, pebbles, and cobbles	No Cultural Material
C08.08	3	17-38 cm	7.5YR 3/4 dark brown silt loam, with gravel, pebbles, and cobbles	No Cultural Material
C08.08	4	38-41 cm	10YR 5/6 yellowish brown sandy loam, with gravel, pebbles, and cobbles	No Cultural Material
C08.09	1	0-18 cm	10YR 2/1 black silt loam, with gravel, pebbles, and cobbles	<b>1 amber bottle glass</b>
C08.09	2	18-35 cm	7.5YR 3/4 dark brown silt loam, with gravel, pebbles, and cobbles	No Cultural Material
C08.09	3	35-40 cm	10YR 5/6 yellowish brown sandy loam, with gravel, pebbles, and cobbles	No Cultural Material
C08.10	1	0-12 cm	10YR 3/3 dark brown silt loam	No Cultural Material
C08.10	2	12-14 cm	10YR 6/1 gray silt loam	No Cultural Material
C08.10	3	14-30 cm	7.5YR 3/4 dark brown silt loam, with gravel	No Cultural Material
C08.10	4	30-37 cm	10YR 5/6 yellowish brown silt loam, with gravel, pebbles, and cobbles	No Cultural Material
C08.11	1	0-7 cm	10YR 3/3 dark brown silt loam	No Cultural Material
C08.11	2	7-13 cm	10YR 6/1 gray silt loam, excavation terminated at bedrock	No Cultural Material
C08.12	1	0-13 cm	10YR 3/3 dark brown silt loam	No Cultural Material
C08.12	2	13-39 cm	7.5YR 3/4 dark brown silt loam, with gravel, pebbles, and cobbles	No Cultural Material
C08.12	3	39-45 cm	10YR 5/6 yellowish brown silt loam, with gravel, pebbles, and cobbles	No Cultural Material
C08.13	1	0-15 cm	10YR 3/3 dark brown silt loam	No Cultural Material
C08.13	2	15-31 cm	7.5YR 3/4 dark brown silt loam, with gravel, pebbles, and cobbles	No Cultural Material
C08.13	3	31-39 cm	10YR 5/6 yellowish brown silt loam, with gravel, pebbles, and cobbles	No Cultural Material
C08.14	1	0-10 cm	10YR 3/3 dark brown silt loam	No Cultural Material
C08.14	2	10-47 cm	10YR 5/6 yellowish brown sandy loam, with gravel, pebbles, and cobbles	No Cultural Material
C08.15	1	0-3 cm	10YR 2/1 black silt loam	No Cultural Material
C08.15	2	3-6 cm	10YR 3/3 dark brown silt loam, with gravel, pebbles, and cobbles	No Cultural Material
C08.15	3	6-15 cm	10YR 6/1 gray sandy loam, with gravel, pebbles, and cobbles	No Cultural Material
C08.15	4	15-40 cm	7.5YR 3/4 dark brown silt loam, with gravel, pebbles, and cobbles	No Cultural Material
C08.15	5	40-45 cm	10YR 4/6 dark yellowish brown silt loam, with gravel, pebbles, and cobbles	No Cultural Material
C08.16	1	0-4 cm	10YR 2/1 black silt loam, with gravel, pebbles, and cobbles	No Cultural Material
C08.16	2	4-6 cm	10YR 3/3 dark brown silt loam, with gravel, pebbles, and cobbles	No Cultural Material
C08.16	3	6-12 cm	10YR 6/1 gray sandy loam, with gravel, pebbles, and cobbles	No Cultural Material
C08.16	4	12-32 cm	7.5YR 3/4 dark brown silt loam, with gravel, pebbles, and cobbles	No Cultural Material
C08.16	5	32-42 cm	10YR 4/6 dark yellowish brown silt loam, with gravel, pebbles, and cobbles	No Cultural Material
C08.17	1	0-3 cm	10YR 2/1 black silt loam, with gravel, pebbles, and cobbles	No Cultural Material
C08.17	2	3-6 cm	10YR 3/3 dark brown silt loam, with gravel, pebbles, and cobbles	No Cultural Material
C08.17	3	6-30 cm	7.5YR 3/4 dark brown silt loam, with gravel, pebbles, and cobbles	No Cultural Material
C08.17	4	30-45 cm	10YR 4/6 dark yellowish brown sandy loam, with gravel, pebbles, and cobbles	No Cultural Material
C08.18	1	0-3 cm	10YR 2/1 black silt loam, with gravel, pebbles, and cobbles	No Cultural Material

Shovel Test	Stratum	Depth	Soil Description	Artifacts
C08.18	2	3-7 cm	10YR 3/3 dark brown silt loam, with gravel, pebbles, and cobbles	No Cultural Material
C08.18	3	7-27 cm	7.5YR 3/4 dark brown silt loam, with gravel, pebbles, and cobbles	No Cultural Material
C08.18	4	27-47 cm	10YR 6/4 light yellowish brown sandy loam, with gravel, pebbles, and cobbles	No Cultural Material
C08.19	1	0-4 cm	10YR 2/1 black silt loam, with gravel, pebbles, and cobbles	No Cultural Material
C08.19	2	4-7 cm	10YR 3/3 dark brown silt loam, with gravel, pebbles, and cobbles	No Cultural Material
C08.19	3	7-30 cm	7.5YR 3/4 dark brown silt loam, with gravel, pebbles, and cobbles	No Cultural Material
C08.19	4	30-36 cm	10YR 6/4 light yellowish brown sandy loam, with gravel, pebbles, and cobbles	No Cultural Material
C08.20	1	0-3 cm	10YR 2/1 black silt loam	No Cultural Material
C08.20	2	3-8 cm	10YR 3/3 dark brown silt loam, with gravel, pebbles, and cobbles	No Cultural Material
C08.20	3	8-39 cm	7.5YR 3/4 dark brown silt loam, with gravel, pebbles, and cobbles	No Cultural Material
C08.20	4	39-48 cm	10YR 6/4 light yellowish brown sandy loam, with gravel, pebbles, and cobbles	No Cultural Material
C08.21	1	0-5 cm	10YR 2/1 black silt loam	No Cultural Material
C08.21	2	5-7 cm	10YR 3/3 dark brown silt loam, with gravel, pebbles, and cobbles	No Cultural Material
C08.21	3	7-35 cm	7.5YR 3/4 dark brown silt loam, with gravel, pebbles, and cobbles	No Cultural Material
C08.21	4	35-43 cm	10YR 6/4 light yellowish brown sandy loam, with gravel, pebbles, and cobbles	No Cultural Material
C08.22	1	0-10 cm	10YR 2/2 very dark brown silt loam with pebbles	No Cultural Material
C08.22	2	10-19 cm	10YR 6/1 gray silt loam with pebbles and cobbles	No Cultural Material
C08.22	3	19-28 cm	7.5YR 3/4 dark brown silt loam with pebbles	No Cultural Material
C08.22	4	28-30 cm	10YR 4/6 dark yellowish brown silt loam with pebbles, excavation terminated due to a rock impasse	No Cultural Material
C08.23	1	0-15 cm	10YR 2/2 very dark brown silt loam with pebbles	No Cultural Material
C08.23	2	15-26 cm	10YR 6/1 gray silt loam with pebbles and cobbles	No Cultural Material
C08.23	3	26-30 cm	7.5YR 3/4 dark brown silt loam with pebbles	No Cultural Material
C08.23	4	30-38 cm	10YR 4/6 dark yellowish brown silt loam with pebbles	No Cultural Material
C08.24	1	0-3 cm	10YR 2/2 very dark brown silt loam with pebbles	No Cultural Material
C08.24	2	3-12 cm	10YR 3/3 dark brown silt loam with pebbles	No Cultural Material
C08.24	3	12-38 cm	10YR 4/4 dark yellowish brown silt loam with pebbles	No Cultural Material
C08.24	4	38-42 cm	10YR 6/4 light yellowish brown silt loam with pebbles	No Cultural Material
C08.25	1	0-10 cm	10YR 2/2 very dark brown silt loam with pebbles	No Cultural Material
C08.25	2	10-26 cm	10YR 6/1 gray silt loam with pebbles and cobbles	No Cultural Material
C08.25	3	26-38 cm	10YR 3/4 dark yellowish brown silt loam with pebbles, excavation terminated due to a rock impasse	No Cultural Material
C08.26	1	0-9 cm	10YR 2/2 very dark brown silt loam with pebbles	No Cultural Material
C08.26	2	9-18 cm	10YR 6/1 gray silt loam with pebbles and cobbles	No Cultural Material
C08.26	3	18-25 cm	10YR 3/4 dark yellowish brown silt loam with pebbles	No Cultural Material
C08.27	1	0-17 cm	10YR 2/2 very dark brown silt loam with pebbles	No Cultural Material
C08.27	2	17-24 cm	10YR 6/1 gray silt loam with pebbles	No Cultural Material
C08.27	3	24-38 cm	10YR 3/4 dark yellowish brown silt loam with pebbles	No Cultural Material
C08.28	1	0-18 cm	10YR 2/2 very dark brown silt loam with pebbles	No Cultural Material
C08.28	2	18-31 cm	10YR 6/1 gray silt loam with pebbles and cobbles	No Cultural Material

Shovel Test	Stratum	Depth	Soil Description	Artifacts
C08.28	3	31-40 cm	10YR 3/4 dark yellowish brown silt loam with pebbles	No Cultural Material
C08.28	4	40-42 cm	10YR 6/4 light yellowish brown silt loam with pebbles and cobbles, excavation terminated due to a rock impasse	No Cultural Material
C08.29	1	0-6 cm	10YR 6/1 gray silt loam	No Cultural Material
C08.29	2	6-11 cm	10YR 2/2 very dark brown silt loam	No Cultural Material
C08.29	3	11-23 cm	10YR 4/4 dark yellowish brown silt loam	No Cultural Material
C08.29	4	23-38 cm	10YR 4/6 dark yellowish brown silt loam	No Cultural Material
C08.30	1	0-11 cm	10YR 4/4 dark yellowish brown silt loam	No Cultural Material
C08.30	2	11-14 cm	10YR 6/1 gray silt loam	No Cultural Material
C08.30	3	14-20 cm	10YR 4/6 dark yellowish brown silt loam	No Cultural Material
C08.31	1	0-12 cm	10YR 2/2 very dark brown silt loam	No Cultural Material
C08.31	2	12-22 cm	10YR 6/1 gray silt loam	No Cultural Material
C08.32	1	0-10 cm	10YR 2/2 very dark brown silt loam	No Cultural Material
C08.32	2	10-31 cm	10YR 6/1 gray silt loam, excavation terminated due to a rock impasse	No Cultural Material
C08.33	1	0-28 cm	10YR 2/2 very dark brown silt loam, excavation terminated due to a rock impasse	No Cultural Material
C08.34	1	0-17 cm	10YR 2/2 very dark brown silt loam, excavation terminated due to a rock impasse	No Cultural Material
C08.35	1	0-21 cm	10YR 2/2 very dark brown silt loam, excavation terminated due to a rock impasse	No Cultural Material
C08.36	1	0-15 cm	10YR 2/2 very dark brown silt loam	No Cultural Material
C08.36	2	15-21 cm	10YR 6/2 light brownish gray sandy loam	No Cultural Material
C08.36	3	21-29 cm	10YR 3/4 dark yellowish brown silt loam	No Cultural Material
C08.36	4	29-34 cm	7.5YR 4/6 strong brown silt	No Cultural Material
C08.36	5	34-44 cm	10YR 5/6 yellowish brown silt	No Cultural Material
C08.37	1	0-13 cm	10YR 2/2 very dark brown silt loam	No Cultural Material
C08.37	2	13-24 cm	10YR 6/2 light brownish gray sandy loam	No Cultural Material
C08.37	3	24-37 cm	10YR 3/4 dark yellowish brown silt loam, with gravel, pebbles, and cobbles	No Cultural Material
C08.38	1	0-10 cm	10YR 2/2 very dark brown silt loam	No Cultural Material
C08.38	2	10-25 cm	10YR 6/2 light brownish gray sandy loam	No Cultural Material
C08.38	3	25-33 cm	10YR 3/4 dark yellowish brown silt loam	No Cultural Material
C08.38	4	33-40 cm	10YR 6/2 light brownish gray medium sand, excavation terminated at bedrock	No Cultural Material
C08.39	1	0-19 cm	10YR 2/2 very dark brown silt loam	No Cultural Material
C08.39	2	19-29 cm	10YR 6/2 light brownish gray sandy loam	No Cultural Material
C08.39	3	29-40 cm	10YR 5/3 brown sandy loam, excavation terminated at bedrock	No Cultural Material
C08.40	1	0-20 cm	10YR 2/2 very dark brown mottled with 10YR 6/2 light brownish gray sandy loam	No Cultural Material
C08.40	2	20-39 cm	10YR 5/6 yellowish brown sandy loam, excavation terminated at bedrock	No Cultural Material
C08.41	1	0-14 cm	10YR 2/2 very dark brown silt loam	No Cultural Material
C08.41	2	14-38 cm	10YR 6/2 light brownish gray sandy loam	No Cultural Material
C08.41	3	38-49 cm	10YR 4/6 dark yellowish brown silt	No Cultural Material
C08.42	1	0-23 cm	10YR 2/2 very dark brown silt loam	No Cultural Material
C08.42	2	23-38 cm	10YR 6/2 light brownish gray sandy loam, excavation terminated due to a rock impasse	No Cultural Material

Shovel Test	Stratum	Depth	Soil Description	Artifacts
C08.43	1	0-13 cm	10YR 2/1 black silt loam, with gravel, pebbles, and cobbles	No Cultural Material
C08.43	2	13-23 cm	10YR 6/1 gray silty clay loam, with gravel, pebbles, and cobbles	No Cultural Material
C08.44	1	0-10 cm	10YR 2/1 black silt loam, with gravel, pebbles, and cobbles	No Cultural Material
C08.44	2	10-30 cm	10YR 6/1 gray silt loam, with gravel, pebbles, and cobbles	No Cultural Material
C08.44	3	30-37 cm	10YR 4/6 dark yellowish brown silt loam, with gravel, pebbles, and cobbles	No Cultural Material
C08.45	1	0-4 cm	10YR 2/1 black silt loam	No Cultural Material
C08.45	2	4-12 cm	10YR 3/3 dark brown silt loam, with gravel, pebbles, and cobbles	No Cultural Material
C08.45	3	12-28 cm	7.5YR 4/3 brown silt loam, with gravel, pebbles, and cobbles	No Cultural Material
C08.45	4	28-43 cm	10YR 4/6 dark yellowish brown sandy loam, with gravel, pebbles, and cobbles	No Cultural Material
C08.46	1	0-10 cm	10YR 2/1 black silt loam, excavation terminated due to a rock impasse	No Cultural Material
C08.47	1	0-4 cm	10YR 2/1 black silt loam	No Cultural Material
C08.47	2	4-7 cm	10YR 3/3 dark brown silt loam, with gravel, pebbles, and cobbles	No Cultural Material
C08.47	3	7-15 cm	7.5YR 4/3 brown silt loam, excavation terminated at bedrock	No Cultural Material
C08.48	1	0-18 cm	10YR 2/2 very dark brown silt loam	No Cultural Material
C08.48	2	18-27 cm	10YR 6/1 gray sandy loam, excavation terminated due to a rock impasse	No Cultural Material
C08.49	1	0-4 cm	10YR 3/3 dark brown silt loam, with gravel, pebbles, and cobbles	No Cultural Material
C08.49	2	4-26 cm	10YR 3/3 dark brown silt, with gravel, pebbles, and cobbles	No Cultural Material
C08.49	3	26-28 cm	10YR 4/4 dark yellowish brown silt, with gravel, pebbles, and cobbles	No Cultural Material
C09.01	1	0-12 cm	10YR 2/2 very dark brown silt loam	No Cultural Material
C09.01	2	12-20 cm	10YR 6/2 light brownish gray silt loam	No Cultural Material
C09.01	3	20-37 cm	10YR 5/6 yellowish brown silt	No Cultural Material
C09.02	1	0-18 cm	10YR 2/2 very dark brown silt loam	No Cultural Material
C09.02	2	18-48 cm	10YR 6/2 light brownish gray silt loam	No Cultural Material
C09.02	3	48-59 cm	10YR 5/6 yellowish brown silt	No Cultural Material
C09.03	1	0-12 cm	10YR 2/2 very dark brown silt loam	No Cultural Material
C09.03	2	12-26 cm	10YR 6/2 light brownish gray silt loam	No Cultural Material
C09.03	3	26-41 cm	10YR 5/6 yellowish brown silt	No Cultural Material
C09.04	1	0-11 cm	10YR 2/2 very dark brown silt loam	No Cultural Material
C09.04	2	11-24 cm	10YR 6/2 light brownish gray silt loam	No Cultural Material
C09.04	3	24-36 cm	10YR 5/6 yellowish brown silt	No Cultural Material
C09.05	1	0-14 cm	10YR 2/1 black silt loam	No Cultural Material
C09.05	2	14-23 cm	10YR 3/4 dark yellowish brown silt loam	No Cultural Material
C09.05	3	23-32 cm	7.5YR 3/4 dark brown silt	No Cultural Material
C09.06	1	0-12 cm	10YR 2/2 very dark brown silt loam	No Cultural Material
C09.06	2	12-24 cm	10YR 3/4 dark yellowish brown silt loam	No Cultural Material
C09.06	3	24-35 cm	7.5YR 3/4 dark brown silt	No Cultural Material
C09.07	1	0-16 cm	10YR 2/2 very dark brown silt loam, excavation terminated due to a rock impasse	No Cultural Material
C09.08	1	0-20 cm	10YR 2/2 very dark brown silt loam, excavation terminated due to a rock impasse	No Cultural Material

Shovel Test	Stratum	Depth	Soil Description	Artifacts
C09.09	1	0-8 cm	10YR 2/2 very dark brown silt loam	No Cultural Material
C09.09	2	8-16 cm	10YR 3/1 very dark gray silt loam	No Cultural Material
C09.09	3	16-30 cm	7.5YR 3/4 dark brown silt loam, excavation terminated due to a rock impasse	No Cultural Material
C09.10	1	0-12 cm	10YR 3/3 dark brown silt loam	No Cultural Material
C09.10	2	12-26 cm	7.5YR 3/4 dark brown silt loam, excavation terminated due to a rock impasse	No Cultural Material
C09.11	1	0-20 cm	10YR 2/1 black silt loam, excavation terminated due to a rock impasse	No Cultural Material
C09.12	1	0-12 cm	10YR 3/3 dark brown silt loam	No Cultural Material
C09.12	2	12-27 cm	7.5YR 3/4 dark brown silt loam	No Cultural Material
C09.12	3	27-35 cm	10YR 3/4 dark yellowish brown silt loam	No Cultural Material
C09.13	1	0-24 cm	7.5YR 4/4 brown silt loam, excavation terminated due to a rock impasse	No Cultural Material
C09.14	1	0-6 cm	10YR 2/1 black silt loam, excavation terminated at bedrock	No Cultural Material
C09.15	1	0-3 cm	10YR 2/1 black silt loam	No Cultural Material
C09.15	2	3-6 cm	10YR 3/3 dark brown silt loam, with gravel, pebbles, and cobbles	No Cultural Material
C09.15	3	6-30 cm	7.5YR 3/4 dark brown silt loam, with gravel, pebbles, and cobbles	No Cultural Material
C09.15	4	30-42 cm	10YR 6/4 light yellowish brown sandy loam, with gravel, pebbles, and cobbles	No Cultural Material
C09.16	1	0-12 cm	10YR 3/3 dark brown silt loam, with gravel, pebbles, and cobbles	No Cultural Material
C09.16	2	12-23 cm	10YR 6/1 gray silt loam, with gravel, pebbles, and cobbles	No Cultural Material
C09.16	3	23-34 cm	7.5YR 3/4 dark brown silt loam, with gravel, pebbles, and cobbles	No Cultural Material
C09.16	4	34-38 cm	10YR 6/4 light yellowish brown sandy loam, with gravel, pebbles, and cobbles	No Cultural Material
C09.17	1	0-8 cm	10YR 3/3 dark brown silt loam, with gravel, pebbles, and cobbles	No Cultural Material
C09.17	2	8-16 cm	10YR 6/1 gray sandy loam, with gravel, pebbles, and cobbles	No Cultural Material
C09.17	3	16-20 cm	7.5YR 4/4 brown silt loam, with gravel, pebbles, and cobbles	No Cultural Material
C09.18	1	0-9 cm	10YR 3/2 very dark grayish brown silt loam, with gravel, pebbles, and cobbles	No Cultural Material
C09.18	2	9-26 cm	10YR 4/4 dark yellowish brown silt loam, with gravel, pebbles, and cobbles	No Cultural Material
C09.18	3	26-30 cm	10YR 6/4 light yellowish brown silt, with gravel, pebbles, and cobbles	No Cultural Material
C09.19	1	0-6 cm	10YR 2/1 black silt loam	No Cultural Material
C09.19	2	6-12 cm	10YR 3/3 dark brown silt loam, with gravel, pebbles, and cobbles	No Cultural Material
C09.19	3	12-25 cm	10YR 6/1 gray silt loam, with gravel, pebbles, and cobbles	No Cultural Material
C09.19	4	25-38 cm	7.5YR 3/4 dark brown silt loam, with gravel, pebbles, and cobbles	No Cultural Material
C09.19	5	38-49 cm	10YR 6/4 light yellowish brown silt loam, with gravel, pebbles, and cobbles	No Cultural Material
C09.20	1	0-13 cm	10YR 3/3 dark brown silt loam, with gravel, pebbles, and cobbles	No Cultural Material
C09.20	2	13-24 cm	10YR 6/6 brownish yellow silt loam, with gravel, pebbles, and cobbles	No Cultural Material
C09.20	3	24-30 cm	7.5YR 4/4 brown sandy loam, excavation terminated due to a rock impasse	No Cultural Material
C09.21	1	0-4 cm	10YR 2/1 black silt loam	No Cultural Material
C09.21	2	4-8 cm	10YR 3/3 dark brown silt loam, with gravel, pebbles, and cobbles	No Cultural Material
C09.21	3	8-16 cm	10YR 6/1 gray sandy loam	No Cultural Material
C09.21	4	16-45 cm	7.5YR 4/3 brown silt loam, with gravel, pebbles, and cobbles	No Cultural Material
C09.21	5	45-52 cm	10YR 6/4 light yellowish brown sandy loam, with gravel, pebbles, and cobbles	No Cultural Material

Shovel Test	Stratum	Depth	Soil Description	Artifacts
C09.22	1	0-12 cm	10YR 2/2 very dark brown silt loam, with gravel, pebbles, and cobbles	No Cultural Material
C09.22	2	12-30 cm	10YR 6/1 gray silt loam, with gravel, pebbles, and cobbles	No Cultural Material
C09.23	1	0-5 cm	10YR 2/1 black silt loam	No Cultural Material
C09.23	2	5-9 cm	10YR 3/3 dark brown silt loam, with gravel, pebbles, and cobbles	No Cultural Material
C09.23	3	9-15 cm	10YR 6/1 gray sandy loam, with gravel, pebbles, and cobbles	No Cultural Material
C09.23	4	15-40 cm	7.5YR 3/4 dark brown silt loam, with gravel, pebbles, and cobbles	No Cultural Material
C09.23	5	40-45 cm	10YR 6/4 light yellowish brown sandy loam, with gravel, pebbles, and cobbles	No Cultural Material
C09.24	1	0-7 cm	10YR 2/1 black silt loam, with gravel, pebbles, and cobbles	No Cultural Material
C09.24	2	7-15 cm	10YR 6/1 gray sandy loam, with gravel, pebbles, and cobbles	No Cultural Material
C09.24	3	15-29 cm	7.5YR 3/4 dark brown silt loam, with gravel, pebbles, and cobbles	No Cultural Material
C09.24	4	29-35 cm	10YR 6/4 light yellowish brown silt loam, with gravel, pebbles, and cobbles	No Cultural Material
C09.25	1	0-9 cm	10YR 2/2 very dark brown silt loam	No Cultural Material
C09.25	2	9-32 cm	10YR 6/2 light brownish gray silt loam	No Cultural Material
C09.25	3	32-43 cm	10YR 5/6 yellowish brown silt	No Cultural Material
C09.26	1	0-10 cm	10YR 2/2 very dark brown silt loam	No Cultural Material
C09.26	2	10-20 cm	10YR 6/2 light brownish gray silt loam	No Cultural Material
C09.26	3	20-43 cm	10YR 3/6 dark yellowish brown sandy loam	No Cultural Material
C09.27	1	0-11 cm	10YR 2/2 very dark brown silt loam	No Cultural Material
C09.27	2	11-17 cm	10YR 6/2 light brownish gray silt loam	No Cultural Material
C09.27	3	17-28 cm	10YR 3/6 dark yellowish brown sandy loam, excavation terminated due to a rock impasse	No Cultural Material
C09.28	1	0-11 cm	10YR 2/2 very dark brown silt loam, excavation terminated due to a rock impasse	No Cultural Material
C09.29	1	0-10 cm	10YR 2/2 very dark brown silt loam	No Cultural Material
C09.29	2	10-14 cm	10YR 6/1 gray silt loam	No Cultural Material
C09.29	3	14-23 cm	10YR 6/4 light yellowish brown silt loam	No Cultural Material
C09.29	4	23-26 cm	10YR 6/1 gray silt loam, excavation terminated due to a rock impasse	No Cultural Material
C09.30	1	0-9 cm	10YR 2/2 very dark brown silt loam	No Cultural Material
C09.30	2	9-26 cm	10YR 4/4 dark yellowish brown silt loam	No Cultural Material
C09.30	3	26-39 cm	10YR 5/4 yellowish brown sandy loam	No Cultural Material
C09.31	1	0-8 cm	10YR 3/3 dark brown silt loam	No Cultural Material
C09.31	2	8-30 cm	10YR 4/4 dark yellowish brown silt loam	No Cultural Material
C09.31	3	30-36 cm	10YR 5/4 yellowish brown silt loam	No Cultural Material
C09.32	1	0-8 cm	10YR 2/2 very dark brown silt loam	No Cultural Material
C09.32	2	8-21 cm	10YR 4/4 dark yellowish brown silt loam	No Cultural Material
C09.32	3	21-32 cm	10YR 5/4 yellowish brown sandy loam	No Cultural Material
C09.33	1	0-7 cm	10YR 2/2 very dark brown silt loam, excavation terminated at bedrock	No Cultural Material
C09.34	1	0-8 cm	10YR 2/2 very dark brown silt loam	No Cultural Material
C09.34	2	8-24 cm	10YR 6/1 gray silt loam, excavation terminated due to a rock impasse	No Cultural Material
C09.35	1	0-6 cm	10YR 2/2 very dark brown silt loam	No Cultural Material

Shovel Test	Stratum	Depth	Soil Description	Artifacts
C09.36	1	0-8 cm	10YR 2/2 very dark brown silt loam	No Cultural Material
C09.36	2	8-16 cm	10YR 4/4 dark yellowish brown silt loam, excavation terminated due to a rock impasse	No Cultural Material
C09.37	1	0-26 cm	10YR 2/2 very dark brown silt loam, excavation terminated due to a rock impasse	No Cultural Material
C09.38	1	0-6 cm	10YR 3/3 dark brown silt loam, excavation terminated at bedrock	No Cultural Material
C09.39	1	0-15 cm	10YR 3/3 dark brown silt loam	No Cultural Material
C09.39	2	15-25 cm	10YR 6/1 gray silt loam	No Cultural Material
C09.39	3	25-34 cm	10YR 5/4 yellowish brown silt loam	No Cultural Material
C09.40	1	0-12 cm	10YR 3/3 dark brown silt loam, excavation terminated at bedrock	No Cultural Material
C09.41	1	0-13 cm	10YR 2/2 very dark brown silt loam	No Cultural Material
C09.41	2	13-23 cm	10YR 6/1 gray silt loam, excavation terminated due to a rock impasse	No Cultural Material
C09.42	1	0-8 cm	10YR 2/2 very dark brown silt loam	No Cultural Material
C09.42	2	8-26 cm	10YR 6/1 gray silt loam, excavation terminated due to a rock impasse	No Cultural Material
C09.43	1	0-6 cm	10YR 3/3 dark brown silt loam, excavation terminated at bedrock	No Cultural Material
C09.44	1	0-20 cm	10YR 3/2 very dark grayish brown silt loam, with gravel, pebbles, and cobbles	No Cultural Material
C09.44	2	20-32 cm	10YR 4/4 dark yellowish brown silt loam, with gravel, pebbles, and cobbles	No Cultural Material
C09.44	3	32-44 cm	10YR 5/6 yellowish brown sandy loam, with gravel, pebbles, and cobbles	No Cultural Material
C09.45	1	0-8 cm	10YR 2/2 very dark brown silt loam, with gravel, pebbles, and cobbles	No Cultural Material
C09.45	2	8-10 cm	10YR 6/1 gray silt loam, with gravel, pebbles, and cobbles	No Cultural Material
C09.45	3	10-17 cm	7.5YR 3/4 dark brown silt loam, with gravel, pebbles, and cobbles	No Cultural Material
C09.45	4	17-26 cm	10YR 4/6 dark yellowish brown silt loam, with gravel, pebbles, and cobbles	No Cultural Material
C09.46	1	0-4 cm	10YR 2/1 black silt loam	No Cultural Material
C09.46	2	4-8 cm	10YR 3/3 dark brown silt loam, with gravel, pebbles, and cobbles	No Cultural Material
C09.46	3	8-37 cm	7.5YR 3/4 dark brown silt loam, with gravel, pebbles, and cobbles	No Cultural Material
C09.46	4	37-45 cm	10YR 6/4 light yellowish brown sandy loam, with gravel, pebbles, and cobbles	No Cultural Material
C09.47	1	0-11 cm	10YR 2/1 black silt loam, with gravel, pebbles, and cobbles	No Cultural Material
C09.47	2	11-22 cm	10YR 6/1 gray silt loam, with gravel, pebbles, and cobbles	No Cultural Material
C09.47	3	22-41 cm	7.5YR 3/4 dark brown silt loam, with gravel, pebbles, and cobbles	No Cultural Material
C09.47	4	41-42 cm	10YR 6/4 light yellowish brown silt loam, with gravel, pebbles, and cobbles	No Cultural Material
C09.48	1	0-4 cm	10YR 2/1 black silt loam	No Cultural Material
C09.48	2	4-7 cm	10YR 3/3 dark brown silt loam, with gravel, pebbles, and cobbles	No Cultural Material
C09.48	3	7-35 cm	7.5YR 3/4 dark brown silt loam, with gravel, pebbles, and cobbles	No Cultural Material
C09.48	4	35-50 cm	10YR 6/4 light yellowish brown sandy loam, with gravel, pebbles, and cobbles	No Cultural Material
C09.49	1	0-19 cm	10YR 2/1 black silt loam, with gravel, pebbles, and cobbles	No Cultural Material
C09.49	2	19-25 cm	10YR 6/1 gray silt loam	No Cultural Material
C09.50	1	0-3 cm	10YR 2/1 black silt loam	No Cultural Material
C09.50	2	3-10 cm	10YR 3/3 dark brown silt loam, with gravel, pebbles, and cobbles	No Cultural Material
C09.50	3	10-15 cm	10YR 6/1 gray sandy loam, with gravel, pebbles, and cobbles	No Cultural Material
C09.51	1	0-18 cm	10YR 2/1 black silt loam, with gravel, pebbles, and cobbles	No Cultural Material

Shovel Test	Stratum	Depth	Soil Description	Artifacts
C09.51	2	18-22 cm	10YR 6/1 gray silt loam, with gravel, pebbles, and cobbles	No Cultural Material
C09.51	3	22-30 cm	7.5YR 3/4 dark brown silt loam	No Cultural Material
C09.52	1	0-4 cm	10YR 2/1 black silt loam	No Cultural Material
C09.52	2	4-9 cm	10YR 3/3 dark brown silt loam, with gravel, pebbles, and cobbles	No Cultural Material
C09.52	3	9-16 cm	10YR 6/1 gray sandy loam, with gravel, pebbles, and cobbles	No Cultural Material
C09.52	4	16-38 cm	7.5YR 3/4 dark brown silt loam, with gravel, pebbles, and cobbles	No Cultural Material
C09.52	5	38-46 cm	10YR 6/4 light yellowish brown sandy loam, with gravel, pebbles, and cobbles	No Cultural Material
C09.53	1	0-17 cm	10YR 2/1 black sandy loam, with gravel, pebbles, and cobbles	No Cultural Material
C09.53	2	17-24 cm	10YR 6/1 gray sandy loam, with gravel, pebbles, and cobbles	No Cultural Material
C09.53	3	24-30 cm	7.5YR 3/4 dark brown silt loam, with gravel, pebbles, and cobbles	No Cultural Material
C09.53	4	30-38 cm	10YR 6/4 light yellowish brown sandy loam, with gravel, pebbles, and cobbles	No Cultural Material
C09.54	1	0-3 cm	10YR 2/1 black silt loam	No Cultural Material
C09.54	2	3-7 cm	10YR 3/3 dark brown silt loam, with gravel, pebbles, and cobbles	No Cultural Material
C09.54	3	7-16 cm	10YR 6/1 gray sandy loam, with gravel, pebbles, and cobbles	No Cultural Material
C09.54	4	16-38 cm	7.5YR 3/4 dark brown silt loam, with gravel, pebbles, and cobbles	No Cultural Material
C09.54	5	38-46 cm	10YR 4/6 dark yellowish brown sandy loam, with gravel, pebbles, and cobbles	No Cultural Material
C09.55	1	0-13 cm	10YR 2/1 black silt loam, with gravel, pebbles, and cobbles	No Cultural Material
C09.55	2	13-30 cm	10YR 6/1 gray sandy loam, with gravel, pebbles, and cobbles	No Cultural Material
C09.55	3	30-35 cm	7.5YR 3/4 dark brown silt loam, with gravel, pebbles, and cobbles	No Cultural Material
C09.56	1	0-5 cm	10YR 2/1 black silt loam	No Cultural Material
C09.56	2	5-12 cm	10YR 3/3 dark brown silt loam, with gravel, pebbles, and cobbles	No Cultural Material
C09.56	3	12-26 cm	10YR 6/1 gray sandy loam, with gravel, pebbles, and cobbles	No Cultural Material
C09.56	4	26-39 cm	7.5YR 3/4 dark brown silt loam, with gravel, pebbles, and cobbles	No Cultural Material
C09.56	5	39-46 cm	10YR 4/6 dark yellowish brown sandy loam, with gravel, pebbles, and cobbles	No Cultural Material
C09.57	1	0-12 cm	10YR 2/2 very dark brown silt loam	No Cultural Material
C09.57	2	12-22 cm	10YR 6/2 light brownish gray silt loam	No Cultural Material
C09.57	3	22-38 cm	10YR 3/6 dark yellowish brown sandy loam	No Cultural Material
C09.57	4	38-48 cm	10YR 5/4 yellowish brown silt	No Cultural Material
C09.58	1	0-12 cm	10YR 2/2 very dark brown silt loam	No Cultural Material
C09.58	2	12-17 cm	10YR 6/2 light brownish gray silt loam	No Cultural Material
C09.58	3	17-33 cm	10YR 3/6 dark yellowish brown sandy loam	No Cultural Material
C09.59	1	0-12 cm	10YR 2/2 very dark brown silt loam	No Cultural Material
C09.59	2	12-20 cm	10YR 3/6 dark yellowish brown sandy loam, excavation terminated due to a rock impasse	No Cultural Material
C09.60	1	0-10 cm	10YR 2/2 very dark brown silt loam	No Cultural Material
C09.60	2	10-17 cm	10YR 6/2 light brownish gray sandy loam	No Cultural Material
C09.60	3	17-26 cm	10YR 3/6 dark yellowish brown sandy loam	No Cultural Material
C09.60	4	26-37 cm	10YR 3/2 very dark grayish brown silt	No Cultural Material
C09.60	5	37-50 cm	10YR 4/6 dark yellowish brown silt	No Cultural Material



Shovel Test	Stratum	Depth	Soil Description	Artifacts
C09.61	1	0-18 cm	10YR 2/2 very dark brown silt loam	No Cultural Material
C09.61	2	18-43 cm	10YR 4/6 dark yellowish brown sandy loam	No Cultural Material
C09.61	3	43-53 cm	10YR 5/6 yellowish brown silt	No Cultural Material
C09.62	1	0-10 cm	10YR 2/2 very dark brown silt loam	No Cultural Material
C09.62	2	10-23 cm	10YR 6/2 light brownish gray sandy loam	No Cultural Material
C09.62	3	23-30 cm	10YR 3/6 dark yellowish brown silt	No Cultural Material
C09.62	4	30-34 cm	10YR 5/6 yellowish brown silt	No Cultural Material
C09.63	1	0-8 cm	10YR 2/2 very dark brown silt loam	No Cultural Material
C09.63	2	8-18 cm	10YR 4/4 dark yellowish brown silt loam	No Cultural Material
C09.63	3	18-30 cm	10YR 6/4 light yellowish brown silt loam	No Cultural Material
C09.63	4	30-40 cm	10YR 6/2 light brownish gray silt loam	No Cultural Material
C09.64	1	0-11 cm	10YR 2/2 very dark brown silt loam, with gravel, pebbles, and cobbles	No Cultural Material
C09.64	2	11-29 cm	7.5YR 3/4 dark brown silt loam, with gravel, pebbles, and cobbles	No Cultural Material
C09.64	3	29-35 cm	10YR 4/6 dark yellowish brown silt loam, with gravel, pebbles, and cobbles	No Cultural Material
C09.65	1	0-10 cm	10YR 2/1 black silt loam, with gravel, pebbles, and cobbles	No Cultural Material
C09.65	2	10-18 cm	10YR 6/2 light brownish gray silt loam, with gravel, pebbles, and cobbles	No Cultural Material
C09.65	3	18-36 cm	10YR 4/4 dark yellowish brown silt loam, excavation terminated due to a rock impasse	No Cultural Material
C09.66	1	0-10 cm	10YR 2/1 black silt loam, with gravel, pebbles, and cobbles	No Cultural Material
C09.66	2	10-15 cm	10YR 6/2 light brownish gray silt loam, with gravel, pebbles, and cobbles	No Cultural Material
C09.66	3	15-36 cm	10YR 4/4 dark yellowish brown silt loam, with gravel, pebbles, and cobbles	No Cultural Material
C09.66	4	36-39 cm	10YR 4/6 dark yellowish brown silt loam, with gravel, pebbles, and cobbles	No Cultural Material
C09.67	1	0-25 cm	10YR 3/3 dark brown silt loam, excavation terminated due to a rock impasse	No Cultural Material
C09.68	1	0-37 cm	10YR 3/3 dark brown silt loam, excavation terminated due to a rock impasse	No Cultural Material
C09.69	1	0-20 cm	10YR 3/3 dark brown silt loam	No Cultural Material
C09.69	2	20-31 cm	10YR 4/4 dark yellowish brown silt loam	No Cultural Material
C09.69	3	31-47 cm	10YR 5/4 yellowish brown silt loam	No Cultural Material
C09.70	1	0-15 cm	10YR 3/3 dark brown mottled with 10YR 6/1 gray silt loam, excavation terminated at bedrock	No Cultural Material
C09.71	1	0-7 cm	10YR 3/3 dark brown silt loam	No Cultural Material
C09.71	2	7-34 cm	10YR 6/1 gray silt loam	No Cultural Material
C09.71	3	34-44 cm	10YR 4/3 brown silt loam	No Cultural Material
C09.72	1	0-11 cm	10YR 3/3 dark brown silt loam	No Cultural Material
C09.72	2	11-29 cm	10YR 6/1 gray silt loam	No Cultural Material
C09.72	3	29-41 cm	10YR 5/4 yellowish brown silt loam	No Cultural Material
C09.73	1	0-10 cm	10YR 2/2 very dark brown silt loam	No Cultural Material
C09.73	2	10-18 cm	10YR 6/1 gray silt loam	No Cultural Material
C09.73	3	18-30 cm	10YR 3/6 dark yellowish brown silt loam	No Cultural Material
C09.73	4	30-42 cm	10YR 5/6 yellowish brown silt	No Cultural Material
C09.74	1	0-29 cm	10YR 3/3 dark brown silt loam, excavation terminated due to a rock impasse	No Cultural Material

Shovel Test	Stratum	Depth	Soil Description	Artifacts
C09.75	1	0-20 cm	10YR 2/1 black silt loam, excavation terminated at bedrock	No Cultural Material
C09.76	1	0-27 cm	10YR 3/3 dark brown silt loam	No Cultural Material
C09.76	2	27-40 cm	7.5YR 4/4 brown silt loam, excavation terminated due to a rock impasse	No Cultural Material
C09.77	1	0-19 cm	10YR 3/3 dark brown silt loam	No Cultural Material
C09.77	2	19-23 cm	10YR 4/4 dark yellowish brown silt loam, excavation terminated at bedrock	No Cultural Material
C09.78	1	0-25 cm	10YR 3/3 dark brown mottled with 10YR 6/1 gray silt loam	No Cultural Material
C09.79	1	0-12 cm	10YR 2/1 black silt loam	No Cultural Material
C09.79	2	12-25 cm	10YR 6/1 gray sandy loam, with gravel, pebbles, and cobbles	No Cultural Material
C09.79	3	25-38 cm	10YR 6/4 light yellowish brown silty clay loam, with gravel, pebbles, and cobbles	No Cultural Material
C09.80	1	0-14 cm	10YR 2/1 black silt loam, excavation terminated at bedrock	No Cultural Material
C09.81	1	0-4 cm	10YR 2/1 black silt loam, with gravel, pebbles, and cobbles	No Cultural Material
C09.81	2	4-10 cm	10YR 3/3 dark brown silt loam, with gravel, pebbles, and cobbles	No Cultural Material
C09.81	3	10-20 cm	7.5YR 4/4 brown sandy loam, with gravel, pebbles, and cobbles	No Cultural Material
C09.81	4	20-26 cm	10YR 6/1 gray sandy loam, with gravel, pebbles, and cobbles	No Cultural Material
C09.81	5	26-33 cm	10YR 6/4 light yellowish brown sandy loam, with gravel, pebbles, and cobbles	No Cultural Material
C09.82	1	0-3 cm	10YR 2/1 black silt loam	No Cultural Material
C09.82	2	3-7 cm	10YR 3/3 dark brown silt loam, with gravel, pebbles, and cobbles	No Cultural Material
C09.82	3	7-38 cm	7.5YR 4/4 brown silt loam, with gravel, pebbles, and cobbles	No Cultural Material
C09.82	4	38-44 cm	10YR 4/6 dark yellowish brown sandy loam, with gravel, pebbles, and cobbles	No Cultural Material
C09.83	1	0-10 cm	10YR 2/1 black silt loam, with gravel, pebbles, and cobbles	No Cultural Material
C09.83	2	10-25 cm	10YR 6/1 gray sandy loam, with gravel, pebbles, and cobbles	No Cultural Material
C09.83	3	25-37 cm	7.5YR 3/4 dark brown sandy loam, with gravel, pebbles, and cobbles	No Cultural Material
C09.83	4	37-42 cm	10YR 6/4 light yellowish brown sandy loam, with gravel, pebbles, and cobbles	No Cultural Material
C09.84	1	0-4 cm	10YR 2/1 black silt loam	No Cultural Material
C09.84	2	4-7 cm	10YR 3/3 dark brown silt loam, with gravel, pebbles, and cobbles	No Cultural Material
C09.84	3	7-35 cm	7.5YR 4/4 brown silt loam, with gravel, pebbles, and cobbles	No Cultural Material
C09.84	4	35-45 cm	10YR 6/4 light yellowish brown sandy loam, with gravel, pebbles, and cobbles	No Cultural Material
C09.85	1	0-17 cm	10YR 2/2 very dark brown sandy loam	No Cultural Material
C09.85	2	17-39 cm	10YR 6/1 gray sandy loam, with gravel, pebbles, and cobbles	No Cultural Material
C09.85	3	39-45 cm	10YR 4/6 dark yellowish brown sandy loam	No Cultural Material
C09.86	1	0-12 cm	10YR 2/2 very dark brown silt loam	No Cultural Material
C09.86	2	12-23 cm	10YR 6/2 light brownish gray sandy loam	No Cultural Material
C09.86	3	23-30 cm	10YR 3/6 dark yellowish brown silt	No Cultural Material
C09.87	1	0-3 cm	10YR 2/1 black silt loam	No Cultural Material
C09.87	2	3-11 cm	10YR 3/3 dark brown silt loam, with gravel, pebbles, and cobbles	No Cultural Material
C09.87	3	11-37 cm	7.5YR 4/4 brown silt loam, with gravel, pebbles, and cobbles	No Cultural Material
C09.87	4	37-43 cm	10YR 6/4 light yellowish brown silty clay loam, with gravel, pebbles, and cobbles	No Cultural Material
C09.88	1	0-11 cm	10YR 3/3 dark brown silt loam	No Cultural Material

Shovel Test	Stratum	Depth	Soil Description	Artifacts
C09.88	2	11-20 cm	10YR 6/3 pale brown silty clay loam	No Cultural Material
C09.88	3	20-32 cm	10YR 4/4 dark yellowish brown silt loam	No Cultural Material
C09.89	1	0-13 cm	10YR 2/1 black silt loam	No Cultural Material
C09.89	2	13-30 cm	10YR 4/4 dark yellowish brown silt loam	No Cultural Material
C09.90	1	0-20 cm	10YR 2/1 black silt loam	No Cultural Material
C09.90	2	20-29 cm	10YR 4/4 dark yellowish brown silt loam	No Cultural Material
C09.90	3	29-35 cm	10YR 4/6 dark yellowish brown silt loam	No Cultural Material
C09.91	1	0-11 cm	10YR 2/1 black silt loam	No Cultural Material
C09.91	2	11-28 cm	10YR 4/4 dark yellowish brown silt loam	No Cultural Material
C09.91	3	28-36 cm	10YR 4/6 dark yellowish brown silt loam	No Cultural Material
C09.92	1	0-28 cm	10YR 3/3 dark brown silt loam	No Cultural Material
C09.92	2	28-48 cm	10YR 4/4 dark yellowish brown silt loam	No Cultural Material
C09.93	1	0-17 cm	10YR 3/3 dark brown silt loam	No Cultural Material
C09.93	2	17-42 cm	7.5YR 5/6 strong brown silt loam, with gravel, pebbles, and cobbles	No Cultural Material
C09.93	3	42-46 cm	10YR 4/4 dark yellowish brown silt loam, with gravel, pebbles, and cobbles	No Cultural Material
C09.94	1	0-9 cm	10YR 3/3 dark brown silt loam	No Cultural Material
C09.94	2	9-43 cm	7.5YR 5/6 strong brown silt loam, with gravel, pebbles, and cobbles	No Cultural Material
C09.94	3	43-55 cm	10YR 4/4 dark yellowish brown silty clay loam, with gravel, pebbles, and cobbles	No Cultural Material
C10.01	1	0-12 cm	10YR 2/1 black sandy loam	No Cultural Material
C10.01	2	12-23 cm	10YR 6/1 gray medium sand, with gravel	No Cultural Material
C10.01	3	23-30 cm	5YR 4/6 yellowish red sandy loam, with gravel, pebbles, and cobbles	No Cultural Material
C10.02	1	0-10 cm	10YR 2/1 black silt loam	No Cultural Material
C10.02	2	10-23 cm	10YR 6/1 gray sandy loam, with gravel, pebbles, and cobbles	No Cultural Material
C10.02	3	23-40 cm	5YR 4/6 yellowish red sandy loam, with gravel, pebbles, and cobbles	No Cultural Material
C10.03	1	0-3 cm	10YR 2/1 black silt loam	No Cultural Material
C10.03	2	3-6 cm	10YR 3/3 dark brown silt loam, excavation terminated at bedrock	No Cultural Material
C10.04	1	0-20 cm	10YR 2/1 black silt loam, excavation terminated at bedrock	No Cultural Material
C10.05	1	0-16 cm	10YR 2/2 very dark brown silt loam	No Cultural Material
C10.06	1	0-8 cm	10YR 2/1 black silt loam	No Cultural Material
C10.06	2	8-16 cm	10YR 6/1 gray sandy loam, with gravel, pebbles, and cobbles	No Cultural Material
C10.06	3	16-20 cm	5YR 4/6 yellowish red sandy loam, excavation terminated at bedrock	No Cultural Material
C10.07	1	0-3 cm	10YR 2/1 black silt loam	No Cultural Material
C10.07	2	3-10 cm	10YR 6/1 gray silt loam, excavation terminated at bedrock	No Cultural Material
C10.08	1	0-8 cm	10YR 3/2 very dark grayish brown loam	No Cultural Material
C10.08	2	8-17 cm	10YR 5/1 gray sandy loam (albic)	No Cultural Material
C10.09	1	0-8 cm	10YR 2/2 very dark brown loam	No Cultural Material
C10.09	2	8-15 cm	10YR 6/2 light brownish gray sandy loam	No Cultural Material
C10.09	3	15-28 cm	10YR 3/6 dark yellowish brown silty clay loam	No Cultural Material

Shovel Test	Stratum	Depth	Soil Description	Artifacts
C10.09	4	28-43 cm	10YR 4/6 dark yellowish brown silty clay loam	No Cultural Material
C10.10	1	0-8 cm	10YR 2/2 very dark brown loam	No Cultural Material
C10.10	2	8-28 cm	10YR 6/2 light brownish gray sandy loam, excavation terminated due to a rock impasse (albic)	No Cultural Material
C10.11	1	0-9 cm	10YR 2/2 very dark brown loam	No Cultural Material
C10.11	2	9-34 cm	10YR 6/6 brownish yellow mottled with 10YR 6/2 light brownish gray silty clay loam	No Cultural Material
C10.12	1	0-19 cm	10YR 2/2 very dark brown silt loam, excavation terminated due to a rock impasse	No Cultural Material
C10.13	1	0-11 cm	10YR 2/2 very dark brown loam	No Cultural Material
C10.13	2	11-24 cm	10YR 6/6 brownish yellow mottled with 10YR 6/2 light brownish gray silty clay loam	No Cultural Material
C10.14	1	0-7 cm	10YR 2/2 very dark brown loam	No Cultural Material
C10.14	2	7-12 cm	10YR 5/8 yellowish brown silt loam	No Cultural Material
C10.14	3	12-32 cm	10YR 5/3 brown silty clay loam	No Cultural Material
C10.15	1	0-4 cm	10YR 2/1 black silt loam	No Cultural Material
C10.15	2	4-15 cm	10YR 3/3 dark brown silt loam, with gravel, pebbles, and cobbles	No Cultural Material
C10.16	1	0-5 cm	10YR 2/1 black silt loam	No Cultural Material
C10.16	2	5-12 cm	10YR 3/3 dark brown silt loam, with gravel, pebbles, and cobbles	No Cultural Material
C10.16	3	12-31 cm	7.5YR 3/4 dark brown silt loam, with gravel, pebbles, and cobbles	No Cultural Material
C10.16	4	31-46 cm	10YR 4/6 dark yellowish brown silty clay loam, with gravel, pebbles, and cobbles	No Cultural Material
C10.17	1	0-5 cm	10YR 2/1 black silt loam	No Cultural Material
C10.17	2	5-23 cm	10YR 3/3 dark brown silt loam, with gravel, pebbles, and cobbles	No Cultural Material
C10.18	1	0-3 cm	10YR 2/1 black silt loam	No Cultural Material
C10.18	2	3-7 cm	10YR 3/3 dark brown silt loam, with gravel, pebbles, and cobbles	No Cultural Material
C10.18	3	7-14 cm	10YR 6/1 gray sandy loam, with gravel, pebbles, and cobbles	No Cultural Material
C10.18	4	14-27 cm	7.5YR 3/4 dark brown silt loam, with gravel, pebbles, and cobbles	No Cultural Material
C10.18	5	27-43 cm	10YR 4/6 dark yellowish brown silty clay loam, with gravel, pebbles, and cobbles	No Cultural Material
C10.19	1	0-4 cm	10YR 2/1 black silt loam	No Cultural Material
C10.19	2	4-10 cm	10YR 3/3 dark brown silt loam, with gravel, pebbles, and cobbles	No Cultural Material
C10.19	3	10-14 cm	7.5YR 4/3 brown silt loam, with gravel, pebbles, and cobbles	No Cultural Material
C10.20	1	0-4 cm	10YR 2/1 black silt loam	No Cultural Material
C10.20	2	4-6 cm	10YR 3/3 dark brown silt loam, with gravel, pebbles, and cobbles	No Cultural Material
C10.20	3	6-10 cm	10YR 6/1 gray sandy loam, with gravel, pebbles, and cobbles	No Cultural Material
C10.20	4	10-23 cm	10YR 6/4 light yellowish brown silt loam, with gravel, pebbles, and cobbles	No Cultural Material
C10.21	1	0-5 cm	10YR 2/1 black silt loam	No Cultural Material
C10.21	2	5-8 cm	10YR 3/3 dark brown silt loam, with gravel, pebbles, and cobbles	No Cultural Material
C10.21	3	8-16 cm	7.5YR 3/4 dark brown silt loam, with gravel, pebbles, and cobbles	No Cultural Material
C10.22	1	0-13 cm	10YR 2/2 very dark brown silt loam, excavation terminated due to a rock impasse	No Cultural Material
C10.23	1	0-15 cm	10YR 2/2 very dark brown silt loam, excavation terminated due to a rock impasse	No Cultural Material
C10.24	1	0-15 cm	10YR 2/2 very dark brown silt loam	No Cultural Material
C10.24	2	15-28 cm	5YR 5/6 yellowish red silt loam, excavation terminated due to a rock impasse	No Cultural Material

Shovel Test	Stratum	Depth	Soil Description	Artifacts
C10.25	1	0-11 cm	10YR 2/2 very dark brown silt loam	No Cultural Material
C10.25	2	11-14 cm	10YR 6/2 light brownish gray silt loam, excavation terminated due to a rock impasse	No Cultural Material
C10.26	1	0-11 cm	10YR 2/2 very dark brown silt loam	No Cultural Material
C10.26	2	11-16 cm	10YR 6/2 light brownish gray silt loam	No Cultural Material
C10.27	1	0-33 cm	10YR 2/2 very dark brown silt loam	No Cultural Material
C10.27	2	33-41 cm	5YR 5/6 yellowish red silt loam	No Cultural Material
C10.28	1	0-11 cm	10YR 2/2 very dark brown silt loam	No Cultural Material
C10.28	2	11-18 cm	10YR 6/2 light brownish gray silt loam	No Cultural Material
C10.29	1	0-6 cm	10YR 3/4 dark yellowish brown loam	No Cultural Material
C10.29	2	6-10 cm	10YR 6/1 gray silt, excavation terminated at bedrock	No Cultural Material
C10.29	3	10-13 cm	7.5YR 5/4 brown silt loam, excavation terminated due to a rock impasse	No Cultural Material
C10.30	1	0-6 cm	10YR 3/4 dark yellowish brown silt loam	No Cultural Material
C10.30	2	6-20 cm	10YR 3/4 dark yellowish brown mottled with 7.5YR 5/4 brown sandy loam	No Cultural Material
C10.30	3	20-32 cm	10YR 6/4 light yellowish brown sandy loam, with gravel, pebbles, and cobbles	No Cultural Material
C10.30	4	32-36 cm	10YR 6/2 light brownish gray sandy loam, with gravel, pebbles, and cobbles	No Cultural Material
C10.31	1	0-7 cm	10YR 2/1 black silt loam	No Cultural Material
C10.31	2	7-20 cm	10YR 6/2 light brownish gray sandy loam, with gravel, pebbles, and cobbles	No Cultural Material
C10.31	3	20-27 cm	5YR 4/6 yellowish red sandy loam	No Cultural Material
C10.32	1	0-13 cm	10YR 2/1 black silt loam	No Cultural Material
C10.32	2	13-22 cm	10YR 6/2 light brownish gray sandy loam, with gravel, pebbles, and cobbles	No Cultural Material
C10.32	3	22-36 cm	5YR 4/6 yellowish red sandy loam	No Cultural Material
C10.33	1	0-10 cm	10YR 2/1 black silt loam	No Cultural Material
C10.33	2	10-20 cm	10YR 6/2 light brownish gray sandy loam	No Cultural Material
C10.34	1	0-12 cm	10YR 2/1 black silt loam	No Cultural Material
C10.34	2	12-27 cm	10YR 6/2 light brownish gray sandy loam, excavation terminated at bedrock	No Cultural Material
C10.35	1	0-13 cm	10YR 2/1 black silt loam	No Cultural Material
C10.35	2	13-22 cm	10YR 6/2 light brownish gray sandy loam, excavation terminated at bedrock	No Cultural Material
C10.36	1	0-18 cm	10YR 2/1 black silt loam, excavation terminated at bedrock	No Cultural Material
C10.37	1	0-22 cm	10YR 3/2 very dark grayish brown silt loam, excavation terminated at bedrock	No Cultural Material
C10.38	1	0-19 cm	10YR 3/2 very dark grayish brown silt loam	No Cultural Material
C10.38	2	19-31 cm	5YR 4/6 yellowish red silt loam	No Cultural Material
C10.38	3	31-33 cm	10YR 4/6 dark yellowish brown silt loam	No Cultural Material
C10.39	1	0-8 cm	10YR 3/3 dark brown silt loam	No Cultural Material
C10.39	2	8-20 cm	5YR 4/6 yellowish red mottled with 10YR 4/6 dark yellowish brown silt loam, excavation terminated at bedrock	No Cultural Material
C10.40	1	0-13 cm	10YR 3/1 very dark gray silt loam	No Cultural Material
C10.40	2	13-36 cm	5YR 4/6 yellowish red mottled with 10YR 4/6 dark yellowish brown silt loam, excavation terminated at bedrock	No Cultural Material
C10.41	1	0-14 cm	10YR 3/1 very dark gray silt loam	No Cultural Material
C10.41	2	14-37 cm	5YR 4/6 yellowish red mottled with 10YR 4/6 dark yellowish brown silt loam, excavation terminated at bedrock	No Cultural Material

Shovel Test	Stratum	Depth	Soil Description	Artifacts
C10.42	1	0-10 cm	10YR 3/1 very dark gray silt loam	No Cultural Material
C10.42	2	10-22 cm	10YR 6/2 light brownish gray sandy loam	No Cultural Material
C10.43	1	0-3 cm	10YR 2/1 black silt loam, with gravel and pebbles	No Cultural Material
C10.44	1	0-5 cm	10YR 2/1 black silt loam	No Cultural Material
C10.44	2	5-19 cm	7.5YR 3/3 dark brown silt loam, with gravel	No Cultural Material
C10.44	3	19-30 cm	7.5YR 4/3 brown silt loam, excavation terminated at bedrock	No Cultural Material
C10.45	1	0-3 cm	10YR 2/1 black silt loam	No Cultural Material
C10.45	2	3-16 cm	7.5YR 3/3 dark brown silt loam, with gravel	No Cultural Material
C10.45	3	16-21 cm	7.5YR 4/6 strong brown silt loam, excavation terminated at bedrock	No Cultural Material
C10.46	1	0-6 cm	10YR 2/1 black silt loam	No Cultural Material
C10.46	2	6-15 cm	10YR 7/1 light gray silt loam, with gravel	No Cultural Material
C10.46	3	15-24 cm	7.5YR 4/3 brown silt loam, with gravel	No Cultural Material
C10.47	1	0-8 cm	5YR 3/2 dark reddish brown silt loam	No Cultural Material
C10.47	2	8-16 cm	10YR 3/2 very dark grayish brown silt loam, with gravel	No Cultural Material
C10.48	1	0-6 cm	5YR 3/2 dark reddish brown silt loam	No Cultural Material
C10.48	2	6-13 cm	10YR 3/2 very dark grayish brown silt loam, with gravel	No Cultural Material
C10.48	3	13-22 cm	7.5YR 4/3 brown silt loam, with gravel	No Cultural Material
C10.49	1	0-4 cm	5YR 3/2 dark reddish brown silt loam	No Cultural Material
C10.49	2	4-11 cm	10YR 4/3 brown silt loam, with gravel	No Cultural Material
C11.01	1	0-24 cm	10YR 2/2 very dark brown silt loam, excavation terminated at bedrock	No Cultural Material
C11.02	1	0-16 cm	10YR 2/2 very dark brown silt loam	No Cultural Material
C11.02	2	16-28 cm	10YR 6/1 gray silt loam, excavation terminated due to a rock impasse	No Cultural Material
C11.03	1	0-8 cm	10YR 2/2 very dark brown silt loam, excavation terminated due to a rock impasse	No Cultural Material
C11.04	1	0-18 cm	10YR 2/2 very dark brown silt loam, excavation terminated due to a rock impasse	No Cultural Material
C11.05	1	0-8 cm	10YR 2/2 very dark brown silt loam, excavation terminated due to a rock impasse	No Cultural Material
C11.06	1	0-27 cm	10YR 2/2 very dark brown silt loam	No Cultural Material
C11.06	2	27-38 cm	10YR 6/1 gray silt loam	No Cultural Material
C11.07	1	0-9 cm	10YR 2/2 very dark brown silt loam	No Cultural Material
C11.07	2	9-14 cm	10YR 6/1 gray silt loam	No Cultural Material
C11.08	1	0-18 cm	10YR 3/3 dark brown silt loam	No Cultural Material
C11.09	1	0-7 cm	10YR 3/3 dark brown silt loam	No Cultural Material
C11.09	2	7-18 cm	10YR 6/1 gray silt loam, excavation terminated at bedrock	No Cultural Material
C11.10	1	0-9 cm	10YR 3/3 dark brown silt loam	No Cultural Material
C11.10	2	9-24 cm	10YR 4/4 dark yellowish brown silt loam, with gravel, pebbles, and cobbles	No Cultural Material
C11.10	3	24-42 cm	10YR 5/6 yellowish brown silt loam, with gravel, pebbles, and cobbles	No Cultural Material
C11.11	1	0-7 cm	10YR 3/3 dark brown silt loam	No Cultural Material
C11.11	2	7-21 cm	10YR 6/1 gray gravelly sandy clay	No Cultural Material
C11.12	1	0-16 cm	10YR 3/3 dark brown silt loam	No Cultural Material

Shovel Test	Stratum	Depth	Soil Description	Artifacts
C11.12	2	16-45 cm	10YR 6/1 gray mottled with 10YR 2/1 black silt loam, excavation terminated due to a rock impasse	No Cultural Material
C11.13	1	0-42 cm	10YR 3/3 dark brown silt loam, excavation terminated at bedrock	No Cultural Material
C11.14	1	0-15 cm	10YR 3/3 dark brown silt loam	No Cultural Material
C11.15	1	0-10 cm	10YR 2/1 black silt loam	No Cultural Material
C11.15	2	10-22 cm	10YR 6/1 gray sandy loam, with gravel, pebbles, and cobbles	No Cultural Material
C11.16	1	0-8 cm	10YR 2/1 black silt loam	No Cultural Material
C11.16	2	8-12 cm	10YR 6/1 gray sandy loam, excavation terminated at bedrock	No Cultural Material
C11.16	3	12-30 cm	10YR 6/4 light yellowish brown sandy loam, excavation terminated at bedrock	No Cultural Material
C11.17	1	0-10 cm	10YR 2/1 black silt loam	No Cultural Material
C11.17	2	10-20 cm	10YR 6/1 gray sandy loam, excavation terminated at bedrock	No Cultural Material
C11.18	1	0-3 cm	10YR 2/1 black silt loam	No Cultural Material
C11.18	2	3-17 cm	5YR 4/6 yellowish red sandy loam, with gravel, pebbles, and cobbles	No Cultural Material
C11.19	1	0-9 cm	10YR 2/1 black silt loam	No Cultural Material
C11.19	2	9-20 cm	10YR 6/1 gray sandy loam	No Cultural Material
C11.19	3	20-22 cm	7.5YR 4/6 strong brown sandy loam, excavation terminated at bedrock	No Cultural Material
C11.20	1	0-13 cm	10YR 2/1 black sandy loam, excavation terminated at bedrock	No Cultural Material
C11.21	1	0-23 cm	10YR 2/1 black silt loam	No Cultural Material
C11.21	2	23-30 cm	10YR 2/2 very dark brown silt loam, excavation terminated at bedrock	No Cultural Material
C11.22	1	0-10 cm	10YR 2/1 black silt loam	No Cultural Material
C11.22	2	10-24 cm	10YR 6/2 light brownish gray mottled with 10YR 6/6 brownish yellow sandy loam, excavation terminated at bedrock	No Cultural Material
C11.23	1	0-5 cm	10YR 2/2 very dark brown silt loam	No Cultural Material
C11.23	2	5-14 cm	10YR 5/3 brown sandy loam	No Cultural Material
C11.23	3	14-28 cm	10YR 4/6 dark yellowish brown sandy loam	No Cultural Material
C11.24	1	0-9 cm	10YR 2/2 very dark brown silt loam	No Cultural Material
C11.24	2	9-20 cm	10YR 6/2 light brownish gray sandy loam, excavation terminated due to a rock impasse	No Cultural Material
C11.25	1	0-4 cm	10YR 2/2 very dark brown silt loam	No Cultural Material
C11.25	2	4-9 cm	10YR 6/2 light brownish gray sandy loam	No Cultural Material
C11.25	3	9-30 cm	7.5YR 4/6 strong brown sandy loam	No Cultural Material
C11.25	4	30-46 cm	10YR 6/6 brownish yellow sandy loam	No Cultural Material
C11.26	1	0-10 cm	10YR 2/2 very dark brown silt loam	No Cultural Material
C11.26	2	10-27 cm	10YR 6/2 light brownish gray sandy loam	No Cultural Material
C11.26	3	27-37 cm	10YR 5/3 brown sandy loam	No Cultural Material
C11.27	1	0-14 cm	10YR 2/2 very dark brown silt loam	No Cultural Material
C11.27	2	14-27 cm	10YR 5/3 brown sandy loam, excavation terminated due to a rock impasse	No Cultural Material
C11.28	1	0-12 cm	10YR 2/2 very dark brown silt loam, excavation terminated due to a rock impasse	No Cultural Material
C11.29	1	0-4 cm	10YR 2/1 black silt loam	No Cultural Material
C11.29	2	4-12 cm	10YR 3/3 dark brown silt loam, with gravel, pebbles, and cobbles	No Cultural Material
C11.30	1	0-3 cm	10YR 2/1 black silt loam	No Cultural Material

Shovel Test	Stratum	Depth	Soil Description	Artifacts
C11.30	2	3-7 cm	10YR 3/3 dark brown silt loam, with gravel, pebbles, and cobbles	No Cultural Material
C11.30	3	7-38 cm	7.5YR 3/4 dark brown silt loam, with gravel, pebbles, and cobbles	No Cultural Material
C11.30	4	38-42 cm	10YR 4/6 dark yellowish brown silty clay loam, with gravel, pebbles, and cobbles	No Cultural Material
C11.31	1	0-3 cm	10YR 2/1 black silt loam	No Cultural Material
C11.31	2	3-6 cm	10YR 3/3 dark brown silt loam, with gravel, pebbles, and cobbles	No Cultural Material
C11.31	3	6-10 cm	7.5YR 3/4 dark brown silt loam, with gravel, pebbles, and cobbles	No Cultural Material
C11.32	1	0-5 cm	10YR 2/1 black silt loam	No Cultural Material
C11.32	2	5-8 cm	10YR 3/3 dark brown silt loam, with gravel, pebbles, and cobbles	No Cultural Material
C11.32	3	8-20 cm	7.5YR 3/4 dark brown silt loam, with gravel, pebbles, and cobbles	No Cultural Material
C11.33	1	0-5 cm	10YR 2/1 black silt loam	No Cultural Material
C11.33	2	5-7 cm	10YR 3/3 dark brown silt loam, excavation terminated at bedrock	No Cultural Material
C11.34	1	0-3 cm	10YR 2/1 black silt loam	No Cultural Material
C11.34	2	3-9 cm	10YR 3/3 dark brown silt loam, with gravel, pebbles, and cobbles	No Cultural Material
C11.34	3	9-13 cm	7.5YR 3/4 dark brown silt loam, with gravel, pebbles, and cobbles	No Cultural Material
C11.35	1	0-4 cm	10YR 2/1 black silt loam, with gravel, pebbles, and cobbles	No Cultural Material
C11.35	2	4-7 cm	10YR 3/3 dark brown silt loam, with gravel, pebbles, and cobbles	No Cultural Material
C11.35	3	7-16 cm	10YR 6/1 gray silt loam, with gravel, pebbles, and cobbles	No Cultural Material
C11.36	1	0-3 cm	5YR 2.5/1 black silt loam	No Cultural Material
C11.36	2	3-11 cm	5YR 3/3 dark reddish brown silt loam, excavation terminated at bedrock	No Cultural Material
C11.37	1	0-5 cm	5YR 2.5/1 black silt loam	No Cultural Material
C11.37	2	5-9 cm	7.5YR 5/6 strong brown silt loam	No Cultural Material
C11.37	3	9-13 cm	10YR 6/1 gray silt loam, excavation terminated at bedrock	No Cultural Material
C11.38	1	0-3 cm	5YR 2.5/1 black silt loam	No Cultural Material
C11.38	2	3-7 cm	10YR 3/2 very dark grayish brown silt loam, excavation terminated at bedrock	No Cultural Material
C11.39	1	0-6 cm	5YR 2.5/1 black silt loam	No Cultural Material
C11.39	2	6-10 cm	10YR 3/2 very dark grayish brown silt loam, excavation terminated at bedrock	No Cultural Material
C11.40	1	0-9 cm	5YR 2.5/1 black silt loam	No Cultural Material
C11.40	2	9-19 cm	10YR 3/2 very dark grayish brown mottled with 10YR 7/1 light gray silt loam, excavation terminated due to a rock impasse	No Cultural Material
C11.41	1	0-4 cm	10YR 2/1 black silt loam	No Cultural Material
C11.41	2	4-6 cm	10YR 3/2 very dark grayish brown silt loam, excavation terminated at bedrock	No Cultural Material
C11.42	1	0-6 cm	5YR 2.5/2 dark reddish brown silt loam	No Cultural Material
C11.42	2	6-8 cm	7.5YR 4/3 brown silt loam, excavation terminated at bedrock	No Cultural Material
C11.43	1	0-10 cm	10YR 2/2 very dark brown silt loam	No Cultural Material
C11.44	1	0-6 cm	10YR 2/1 black silt loam	No Cultural Material
C11.44	2	6-23 cm	5YR 4/6 yellowish red silty clay loam, excavation terminated at bedrock	No Cultural Material
C11.45	1	0-24 cm	10YR 2/1 black silt loam, excavation terminated due to a rock impasse	No Cultural Material
C11.46	1	0-13 cm	10YR 2/1 black silt loam, excavation terminated at bedrock	No Cultural Material
C11.47	1	0-20 cm	10YR 2/1 black silt loam, excavation terminated due to a rock impasse	No Cultural Material



Shovel Test	Stratum	Depth	Soil Description	Artifacts
C11.48	1	0-3 cm	10YR 3/3 dark brown silt loam, with gravel, pebbles, and cobbles	No Cultural Material
C11.48	2	3-20 cm	7.5YR 3/4 dark brown silt loam, with gravel, pebbles, and cobbles	No Cultural Material
C11.48	3	20-27 cm	10YR 6/4 light yellowish brown silty clay loam, with gravel, pebbles, and cobbles	No Cultural Material
C11.49	1	0-10 cm	10YR 2/2 very dark brown loam	No Cultural Material
C11.49	2	10-26 cm	10YR 6/2 light brownish gray sandy loam	No Cultural Material
C11.49	3	26-39 cm	10YR 5/3 brown sandy loam	No Cultural Material
C12.01	1	0-20 cm	10YR 4/6 dark yellowish brown silty clay loam	No Cultural Material
C12.01	2	20-35 cm	10YR 5/4 yellowish brown silty clay loam	No Cultural Material
C12.02	1	0-27 cm	10YR 4/6 dark yellowish brown silty clay loam	No Cultural Material
C12.02	2	27-38 cm	10YR 5/4 yellowish brown silty clay loam	No Cultural Material
C12.03	1	0-17 cm	10YR 4/6 dark yellowish brown silty clay loam	No Cultural Material
C12.03	2	17-32 cm	10YR 5/4 yellowish brown silty clay loam	No Cultural Material
C12.04	1	0-20 cm	10YR 4/6 dark yellowish brown silty clay loam	No Cultural Material
C12.04	2	20-32 cm	10YR 5/4 yellowish brown silty clay loam	No Cultural Material
C12.05	1	0-19 cm	10YR 4/6 dark yellowish brown silty clay loam	No Cultural Material
C12.05	2	19-35 cm	10YR 5/4 yellowish brown silty clay loam	No Cultural Material
C12.06	1	0-20 cm	10YR 4/6 dark yellowish brown silty clay loam	No Cultural Material
C12.06	2	20-34 cm	10YR 5/4 yellowish brown silty clay loam	No Cultural Material
C12.07	1	0-16 cm	10YR 4/6 dark yellowish brown silty clay loam	No Cultural Material
C12.07	2	16-32 cm	10YR 5/4 yellowish brown silty clay loam	No Cultural Material
C12.08	1	0-27 cm	10YR 4/4 dark yellowish brown silty clay loam, with gravel, pebbles, and cobbles	No Cultural Material
C12.08	2	27-38 cm	10YR 6/2 light brownish gray clay, with gravel, pebbles, and cobbles	No Cultural Material
C12.09	1	0-29 cm	10YR 4/4 dark yellowish brown silty clay loam, with gravel, pebbles, and cobbles (plowzone)	No Cultural Material
C12.09	2	29-37 cm	10YR 6/2 light brownish gray clay, with gravel, pebbles, and cobbles	No Cultural Material
C12.10	1	0-31 cm	10YR 4/4 dark yellowish brown silty clay loam, with gravel, pebbles, and cobbles	No Cultural Material
C12.10	2	31-43 cm	10YR 6/2 light brownish gray clay, with gravel, pebbles, and cobbles	No Cultural Material
C12.11	1	0-30 cm	10YR 4/4 dark yellowish brown silty clay loam, with gravel, pebbles, and cobbles	No Cultural Material
C12.11	2	30-47 cm	10YR 6/2 light brownish gray clay, with gravel, pebbles, and cobbles	No Cultural Material
C12.12	1	0-26 cm	10YR 4/4 dark yellowish brown silty clay loam, with gravel, pebbles, and cobbles	No Cultural Material
C12.12	2	26-45 cm	10YR 6/2 light brownish gray clay, with gravel, pebbles, and cobbles	No Cultural Material
C12.13	1	0-24 cm	10YR 4/4 dark yellowish brown silty clay loam, with gravel, pebbles, and cobbles (plowzone)	No Cultural Material
C12.13	2	24-47 cm	10YR 6/2 light brownish gray clay, with gravel, pebbles, and cobbles	No Cultural Material
C12.14	1	0-26 cm	10YR 4/4 dark yellowish brown silty clay loam, with gravel, pebbles, and cobbles (plowzone)	No Cultural Material
C12.14	2	26-40 cm	7.5YR 4/2 brown silty clay loam, with gravel, pebbles, and cobbles	No Cultural Material
C12.14	3	40-51 cm	10YR 6/2 light brownish gray clay, with gravel, pebbles, and cobbles	No Cultural Material
C12.15	1	0-28 cm	10YR 4/4 dark yellowish brown silty clay loam	No Cultural Material
C12.15	2	28-36 cm	10YR 6/2 light brownish gray mottled with 10YR 5/8 yellowish brown clay	No Cultural Material
C12.16	1	0-27 cm	10YR 4/4 dark yellowish brown silty clay loam	No Cultural Material

Shovel Test	Stratum	Depth	Soil Description	Artifacts
C12.16	2	27-37 cm	10YR 6/2 light brownish gray mottled with 10YR 5/8 yellowish brown silty clay loam	No Cultural Material
C12.17	1	0-23 cm	10YR 4/4 dark yellowish brown silty clay loam	No Cultural Material
C12.17	2	23-39 cm	10YR 6/2 light brownish gray clay	No Cultural Material
C12.18	1	0-24 cm	10YR 4/4 dark yellowish brown silty clay loam, with gravel and pebbles (plowzone)	No Cultural Material
C12.18	2	24-45 cm	10YR 6/2 light brownish gray clay	No Cultural Material
C12.19	1	0-19 cm	10YR 4/4 dark yellowish brown silty clay loam	No Cultural Material
C12.19	2	19-32 cm	10YR 6/2 light brownish gray mottled with 10YR 5/8 yellowish brown clay	No Cultural Material
C12.20	1	0-20 cm	10YR 4/4 dark yellowish brown silt loam, with gravel and pebbles	No Cultural Material
C12.20	2	20-30 cm	10YR 6/2 light brownish gray mottled with 10YR 5/8 yellowish brown silty clay loam, with gravel, pebbles, and cobbles	No Cultural Material
C12.21	1	0-20 cm	10YR 4/4 dark yellowish brown silty clay loam	No Cultural Material
C12.21	2	20-30 cm	10YR 6/2 light brownish gray mottled with 10YR 5/8 yellowish brown silty clay loam, with gravel, pebbles, and cobbles	No Cultural Material
C12.22	1	0-27 cm	10YR 4/4 dark yellowish brown silty clay loam	No Cultural Material
C12.22	2	27-37 cm	10YR 6/2 light brownish gray mottled with 10YR 5/8 yellowish brown silty clay loam	No Cultural Material
C12.23	1	0-34 cm	10YR 4/4 dark yellowish brown silty clay loam	No Cultural Material
C12.23	2	22-28 cm	10YR 6/2 light brownish gray mottled with 10YR 5/8 yellowish brown silty clay loam	No Cultural Material
C12.23	2	34-40 cm	10YR 6/2 light brownish gray mottled with 10YR 5/8 yellowish brown silty clay loam	No Cultural Material
C12.24	1	0-27 cm	10YR 4/4 dark yellowish brown silty clay loam	No Cultural Material
C12.24	2	27-30 cm	10YR 6/2 light brownish gray mottled with 10YR 5/8 yellowish brown silty clay loam	No Cultural Material
C12.25	1	0-26 cm	10YR 4/4 dark yellowish brown silty clay loam	No Cultural Material
C12.25	2	26-30 cm	10YR 6/2 light brownish gray mottled with 10YR 5/8 yellowish brown silty clay loam	No Cultural Material
C12.26	1	0-19 cm	10YR 4/4 dark yellowish brown silty clay loam	No Cultural Material
C12.26	2	19-30 cm	10YR 6/2 light brownish gray mottled with 10YR 5/8 yellowish brown silty clay loam	No Cultural Material
C12.27	1	0-27 cm	10YR 3/2 very dark grayish brown silty clay loam	No Cultural Material
C12.27	2	27-30 cm	10YR 6/2 light brownish gray mottled with 10YR 5/8 yellowish brown silty clay loam	No Cultural Material
C12.28	1	0-17 cm	10YR 4/4 dark yellowish brown silty clay loam	No Cultural Material
C12.28	2	17-29 cm	10YR 3/2 very dark grayish brown silty clay loam	No Cultural Material
C12.29	1	0-15 cm	10YR 4/4 dark yellowish brown silt loam	No Cultural Material
C12.29	2	15-25 cm	10YR 6/2 light brownish gray silty clay loam	No Cultural Material
C12.30	1	0-13 cm	10YR 4/4 dark yellowish brown silt loam	No Cultural Material
C12.30	2	13-28 cm	10YR 6/2 light brownish gray mottled with 10YR 5/8 yellowish brown silty clay loam	No Cultural Material
C12.31	1	0-12 cm	10YR 4/4 dark yellowish brown silt loam	No Cultural Material
C12.31	2	12-20 cm	10YR 6/2 light brownish gray mottled with 10YR 5/8 yellowish brown silty clay loam	No Cultural Material
C12.32	1	0-15 cm	10YR 4/4 dark yellowish brown silt loam	No Cultural Material
C12.32	2	15-22 cm	10YR 6/2 light brownish gray mottled with 10YR 5/8 yellowish brown silty clay loam	No Cultural Material
C12.33	1	0-13 cm	10YR 4/4 dark yellowish brown silt loam, with gravel	No Cultural Material
C12.33	2	13-22 cm	10YR 6/2 light brownish gray mottled with 10YR 5/8 yellowish brown silty clay loam, with gravel	No Cultural Material
C12.34	1	0-20 cm	10YR 4/4 dark yellowish brown silty clay loam	No Cultural Material
C12.34	2	20-26 cm	10YR 6/2 light brownish gray mottled with 10YR 5/8 yellowish brown silty clay loam, with gravel	No Cultural Material

Shovel Test	Stratum	Depth	Soil Description	Artifacts
C12.35	1	0-20 cm	10YR 4/4 dark yellowish brown silty clay loam	No Cultural Material
C12.35	2	20-25 cm	10YR 6/2 light brownish gray mottled with 10YR 5/8 yellowish brown silty clay loam, with gravel	No Cultural Material
C12.36	1	0-23 cm	10YR 3/4 dark yellowish brown silty clay loam	No Cultural Material
C12.36	2	23-42 cm	10YR 6/2 light brownish gray mottled with 10YR 5/8 yellowish brown silty clay loam	No Cultural Material
C12.37	1	0-15 cm	10YR 3/4 dark yellowish brown silty clay loam	No Cultural Material
C12.37	2	15-27 cm	10YR 6/2 light brownish gray mottled with 10YR 5/8 yellowish brown silty clay loam	No Cultural Material
C12.38	1	0-17 cm	10YR 3/4 dark yellowish brown silt loam	No Cultural Material
C12.38	2	17-29 cm	10YR 6/2 light brownish gray mottled with 10YR 5/8 yellowish brown silty clay loam	No Cultural Material
C12.39	1	0-16 cm	10YR 3/4 dark yellowish brown silt loam	No Cultural Material
C12.39	2	16-36 cm	10YR 6/2 light brownish gray mottled with 10YR 5/8 yellowish brown silty clay loam	No Cultural Material
C12.40	1	0-14 cm	10YR 3/4 dark yellowish brown silt loam	No Cultural Material
C12.40	2	14-30 cm	10YR 6/2 light brownish gray mottled with 10YR 5/8 yellowish brown silty clay loam	No Cultural Material
C12.41	1	0-13 cm	10YR 3/4 dark yellowish brown silt loam	No Cultural Material
C12.41	2	13-27 cm	10YR 6/2 light brownish gray mottled with 10YR 5/8 yellowish brown silty clay loam	No Cultural Material
C12.42	1	0-14 cm	10YR 3/4 dark yellowish brown silt loam	No Cultural Material
C12.42	2	14-25 cm	10YR 6/2 light brownish gray mottled with 10YR 5/8 yellowish brown silty clay loam	No Cultural Material
C12.43	1	0-30 cm	10YR 3/4 dark yellowish brown silty clay loam (plowzone)	No Cultural Material
C12.43	2	30-41 cm	10YR 6/3 pale brown silty clay loam	No Cultural Material
C12.44	1	0-28 cm	10YR 3/4 dark yellowish brown silty clay loam (plowzone)	No Cultural Material
C12.44	2	28-36 cm	10YR 6/2 light brownish gray silty clay loam	No Cultural Material
C12.45	1	0-11 cm	10YR 3/4 dark yellowish brown silty clay loam (plowzone)	No Cultural Material
C12.45	2	11-28 cm	10YR 5/6 yellowish brown silty clay loam	No Cultural Material
C12.45	3	28-34 cm	10YR 6/2 light brownish gray silty clay loam	No Cultural Material
C12.46	1	0-26 cm	10YR 3/4 dark yellowish brown silty clay loam (plowzone)	No Cultural Material
C12.46	2	26-38 cm	10YR 6/2 light brownish gray silty clay loam	No Cultural Material
C12.47	1	0-27 cm	10YR 3/4 dark yellowish brown silty clay loam (plowzone)	No Cultural Material
C12.47	2	27-41 cm	10YR 6/2 light brownish gray silty clay loam	No Cultural Material
C12.48	1	0-24 cm	10YR 3/4 dark yellowish brown silty clay loam, excavation terminated due to a rock impasse (plowzone)	No Cultural Material
C12.49	1	0-27 cm	10YR 3/4 dark yellowish brown silty clay loam	No Cultural Material
C12.49	2	27-36 cm	10YR 5/6 yellowish brown silty clay loam	No Cultural Material
C12.49	3	36-45 cm	10YR 6/2 light brownish gray silty clay loam	No Cultural Material
C13.01	1	0-25 cm	10YR 4/4 dark yellowish brown silty clay loam, with gravel and pebbles	No Cultural Material
C13.01	2	25-42 cm	10YR 6/3 pale brown clay	No Cultural Material
C13.02	1	0-27 cm	10YR 4/4 dark yellowish brown silty clay loam	No Cultural Material
C13.02	2	27-39 cm	10YR 6/3 pale brown mottled with 10YR 5/8 yellowish brown silty clay loam	No Cultural Material
C13.03	1	0-28 cm	10YR 4/4 dark yellowish brown silty clay loam, with gravel and pebbles (plowzone)	No Cultural Material
C13.03	2	28-40 cm	10YR 6/3 pale brown clay	No Cultural Material
C13.04	1	0-25 cm	10YR 4/4 dark yellowish brown silty clay loam	No Cultural Material

Shovel Test	Stratum	Depth	Soil Description	Artifacts
C13.04	2	25-37 cm	10YR 6/3 pale brown silty clay loam	No Cultural Material
C13.05	1	0-25 cm	10YR 4/4 dark yellowish brown silty clay loam	No Cultural Material
C13.05	2	25-32 cm	10YR 6/2 light brownish gray mottled with 10YR 5/8 yellowish brown silty clay loam	No Cultural Material
C13.06	1	0-24 cm	10YR 4/4 dark yellowish brown silty clay loam	No Cultural Material
C13.06	2	24-36 cm	10YR 6/2 light brownish gray mottled with 10YR 5/8 yellowish brown silty clay loam	No Cultural Material
C13.07	1	0-26 cm	10YR 4/2 dark grayish brown silty clay loam	No Cultural Material
C13.07	2	26-41 cm	10YR 6/3 pale brown silty clay loam	No Cultural Material
C13.08	1	0-28 cm	10YR 4/2 dark grayish brown silty clay loam	No Cultural Material
C13.08	2	28-36 cm	10YR 6/3 pale brown silty clay loam	No Cultural Material
C13.09	1	0-27 cm	10YR 3/2 very dark grayish brown silty clay loam	No Cultural Material
C13.09	2	27-40 cm	10YR 4/6 dark yellowish brown silty clay loam	No Cultural Material
C13.10	1	0-22 cm	10YR 3/2 very dark grayish brown silty clay loam	No Cultural Material
C13.10	2	22-32 cm	10YR 6/4 light yellowish brown mottled with 10YR 5/8 yellowish brown silty clay loam	No Cultural Material
C13.11	1	0-29 cm	10YR 4/4 dark yellowish brown silty clay loam, with gravel	No Cultural Material
C13.11	2	29-41 cm	10YR 6/2 light brownish gray mottled with 10YR 5/8 yellowish brown silty clay loam	No Cultural Material
C13.12	1	0-33 cm	10YR 4/4 dark yellowish brown silty clay loam, with gravel	No Cultural Material
C13.12	22	33-42 cm	10YR 6/2 light brownish gray mottled with 10YR 5/8 yellowish brown silty clay loam	No Cultural Material
C13.13	1	0-25 cm	10YR 4/4 dark yellowish brown silty clay loam	No Cultural Material
C13.13	2	25-30 cm	10YR 6/2 light brownish gray mottled with 10YR 5/8 yellowish brown silty clay loam	No Cultural Material
C13.14	1	0-30 cm	10YR 4/4 dark yellowish brown silty clay loam, with gravel	No Cultural Material
C13.14	2	30-40 cm	10YR 6/2 light brownish gray mottled with 10YR 5/8 yellowish brown silty clay loam	No Cultural Material
C13.15	1	0-30 cm	10YR 4/4 dark yellowish brown silty clay loam, with gravel	No Cultural Material
C13.15	2	30-40 cm	10YR 6/2 light brownish gray mottled with 10YR 5/8 yellowish brown silty clay loam	No Cultural Material
C13.16	1	0-30 cm	10YR 4/4 dark yellowish brown silty clay loam, with gravel	No Cultural Material
C13.16	2	30-35 cm	10YR 6/2 light brownish gray mottled with 10YR 5/8 yellowish brown silty clay loam	No Cultural Material
C13.17	1	0-27 cm	10YR 4/4 dark yellowish brown silty clay loam, with gravel and pebbles	No Cultural Material
C13.17	2	27-49 cm	10YR 6/3 pale brown clay	No Cultural Material
C13.18	1	0-28 cm	10YR 4/4 dark yellowish brown silty clay loam, with gravel and pebbles (plowzone)	No Cultural Material
C13.18	2	28-45 cm	10YR 6/3 pale brown clay	No Cultural Material
C13.19	1	0-30 cm	10YR 3/3 dark brown silty clay loam	No Cultural Material
C13.19	2	30-51 cm	10YR 6/3 pale brown silty clay loam	No Cultural Material
C13.20	1	0-31 cm	10YR 3/3 dark brown silty clay loam	No Cultural Material
C13.20	2	31-40 cm	10YR 6/3 pale brown silty clay loam	No Cultural Material
C13.21	1	0-21 cm	10YR 4/4 dark yellowish brown silty clay loam	No Cultural Material
C13.21	2	21-32 cm	10YR 6/2 light brownish gray mottled with 10YR 5/8 yellowish brown silty clay loam	No Cultural Material
C13.22	1	0-27 cm	10YR 4/4 dark yellowish brown silty clay loam	No Cultural Material
C13.22	2	27-41 cm	10YR 6/2 light brownish gray mottled with 10YR 5/8 yellowish brown silty clay loam	No Cultural Material
C13.23	1	0-22 cm	10YR 4/4 dark yellowish brown silty clay loam	No Cultural Material

Shovel Test	Stratum	Depth	Soil Description	Artifacts
C13.24	1	0-24 cm	10YR 4/4 dark yellowish brown silty clay loam	No Cultural Material
C13.24	2	24-27 cm	10YR 6/2 light brownish gray mottled with 10YR 5/8 yellowish brown silty clay loam	No Cultural Material
C13.25	1	0-23 cm	10YR 4/4 dark yellowish brown silty clay loam	No Cultural Material
C13.25	2	23-37 cm	10YR 6/2 light brownish gray mottled with 10YR 5/8 yellowish brown silty clay loam	No Cultural Material
C13.26	1	0-26 cm	10YR 4/4 dark yellowish brown silty clay loam	No Cultural Material
C13.26	2	26-30 cm	10YR 6/2 light brownish gray mottled with 10YR 5/8 yellowish brown silty clay loam	No Cultural Material
C13.27	1	0-19 cm	10YR 3/2 very dark grayish brown silty clay loam	No Cultural Material
C13.27	2	19-35 cm	10YR 6/4 light yellowish brown mottled with 10YR 5/8 yellowish brown silty clay loam	No Cultural Material
C13.28	1	0-23 cm	10YR 3/2 very dark grayish brown silty clay loam	No Cultural Material
C13.28	2	23-35 cm	10YR 6/4 light yellowish brown mottled with 10YR 5/8 yellowish brown silty clay loam	No Cultural Material
C14.01	1	0-3 cm	7.5YR 3/2 dark brown sandy loam, with gravel	No Cultural Material
C14.01	2	3-11 cm	7.5YR 5/6 strong brown sandy loam, with gravel and pebbles	No Cultural Material
C14.01	3	11-15 cm	7.5YR 4/6 strong brown sandy loam, excavation terminated at bedrock	No Cultural Material
C14.02	1	0-6 cm	7.5YR 3/2 dark brown sandy loam	No Cultural Material
C14.02	2	6-15 cm	7.5YR 5/6 strong brown sandy loam, with gravel, pebbles, and cobbles	No Cultural Material
C14.02	3	15-34 cm	7.5YR 4/4 brown sandy loam, with gravel, pebbles, and cobbles	No Cultural Material
C14.02	4	34-40 cm	7.5YR 6/4 light brown sandy loam, with gravel, pebbles, and cobbles	No Cultural Material
C14.03	1	0-5 cm	7.5YR 3/2 dark brown sandy loam	No Cultural Material
C14.03	2	5-35 cm	7.5YR 5/6 strong brown sandy loam, with gravel, pebbles, and cobbles	No Cultural Material
C14.03	3	35-62 cm	7.5YR 4/3 brown sandy loam, with gravel, pebbles, and cobbles	No Cultural Material
C14.04	1	0-4 cm	10YR 2/1 black sandy loam, with gravel and pebbles	No Cultural Material
C14.04	2	4-9 cm	10YR 7/1 light gray sandy loam, excavation terminated at bedrock	No Cultural Material
C14.05	1	0-21 cm	10YR 3/2 very dark grayish brown sandy loam, with gravel, pebbles, and cobbles	No Cultural Material
C14.05	2	21-35 cm	10YR 7/1 light gray sandy loam, excavation terminated at bedrock	No Cultural Material
C14.06	1	0-8 cm	10YR 3/2 very dark grayish brown sandy loam, with gravel, pebbles, and cobbles	No Cultural Material
C14.06	2	8-25 cm	10YR 6/2 light brownish gray sandy loam, excavation terminated at bedrock	No Cultural Material
C14.07	1	0-12 cm	10YR 3/2 very dark grayish brown sandy loam, with gravel, pebbles, and cobbles	No Cultural Material
C14.07	2	12-28 cm	10YR 6/3 pale brown medium sand, excavation terminated at bedrock	No Cultural Material
C14.08	1	0-7 cm	10YR 6/2 light brownish gray mottled with 10YR 3/3 dark brown silt loam	No Cultural Material
C14.08	2	7-30 cm	7.5YR 5/6 strong brown sandy loam, excavation terminated at bedrock	No Cultural Material
C14.09	1	0-10 cm	10YR 3/4 dark yellowish brown sandy loam, with gravel, pebbles, and cobbles	No Cultural Material
C14.09	2	10-25 cm	10YR 4/4 dark yellowish brown sandy loam, with gravel, pebbles, and cobbles	No Cultural Material
C14.09	3	25-30 cm	10YR 6/4 light yellowish brown medium sand, with gravel, pebbles, and cobbles	No Cultural Material
C14.10	1	0-15 cm	10YR 3/4 dark yellowish brown sandy loam, excavation terminated at bedrock	No Cultural Material
C14.11	1	0-12 cm	10YR 3/3 dark brown sandy loam, with gravel, pebbles, and cobbles	No Cultural Material
C14.11	2	12-35 cm	10YR 4/4 dark yellowish brown sandy loam, with gravel, pebbles, and cobbles	No Cultural Material
C14.11	3	35-55 cm	10YR 5/6 yellowish brown medium sand, with gravel, pebbles, and cobbles	No Cultural Material
C14.12	1	0-10 cm	10YR 3/3 dark brown mottled with 10YR 6/1 gray medium sand, with gravel, pebbles, and cobbles	No Cultural Material

Shovel Test	Stratum	Depth	Soil Description	Artifacts
C14.12	2	10-25 cm	10YR 4/4 dark yellowish brown sandy loam, with gravel, pebbles, and cobbles	No Cultural Material
C14.12	3	25-30 cm	10YR 6/1 gray sandy loam, with gravel, pebbles, and cobbles	No Cultural Material
C14.12	4	30-45 cm	10YR 5/6 yellowish brown medium sand, with gravel, pebbles, and cobbles	No Cultural Material
C14.13	1	0-15 cm	10YR 3/3 dark brown sandy loam, with gravel, pebbles, and cobbles	No Cultural Material
C14.13	2	15-30 cm	10YR 4/4 dark yellowish brown sandy loam, with gravel, pebbles, and cobbles	No Cultural Material
C14.13	3	30-35 cm	10YR 5/6 yellowish brown medium sand	No Cultural Material
C14.14	1	0-10 cm	10YR 2/1 black sandy loam, excavation terminated at bedrock	No Cultural Material
C14.15	1	0-10 cm	10YR 3/3 dark brown silt loam	No Cultural Material
C14.15	2	10-40 cm	7.5YR 5/6 strong brown medium sand, with gravel, pebbles, and cobbles	No Cultural Material
C14.15	3	40-45 cm	7.5YR 4/4 brown medium sand, with gravel, pebbles, and cobbles	No Cultural Material
C14.16	1	0-20 cm	10YR 4/2 dark grayish brown medium sand, with gravel, pebbles, and cobbles	No Cultural Material
C14.16	2	20-45 cm	10YR 5/2 grayish brown medium sand, with gravel, pebbles, and cobbles	No Cultural Material
C14.16	3	45-50 cm	7.5YR 3/4 dark brown medium sand, with gravel, pebbles, and cobbles	No Cultural Material
C14.17	1	0-10 cm	10YR 4/2 dark grayish brown medium sand, with gravel, pebbles, and cobbles	No Cultural Material
C14.17	2	10-50 cm	7.5YR 3/4 dark brown medium sand, with gravel, pebbles, and cobbles	No Cultural Material
C14.18	1	0-10 cm	10YR 4/2 dark grayish brown medium sand, with gravel, pebbles, and cobbles	No Cultural Material
C14.18	2	10-50 cm	7.5YR 3/4 dark brown medium sand, with gravel, pebbles, and cobbles	No Cultural Material
C14.19	1	0-10 cm	10YR 4/2 dark grayish brown medium sand, excavation terminated at bedrock	No Cultural Material
C14.20	1	0-25 cm	10YR 4/2 dark grayish brown sandy loam, excavation terminated at bedrock	No Cultural Material
C14.21	1	0-12 cm	10YR 4/2 dark grayish brown medium sand, with gravel, pebbles, and cobbles	No Cultural Material
C14.21	2	12-40 cm	10YR 6/3 pale brown medium sand	No Cultural Material
C14.22	1	0-14 cm	10YR 3/4 dark yellowish brown silt loam, with gravel, pebbles, and cobbles	No Cultural Material
C14.22	2	14-26 cm	10YR 4/6 dark yellowish brown silt loam, with gravel, pebbles, and cobbles	No Cultural Material
C14.22	3	26-34 cm	10YR 5/6 yellowish brown silt loam, with gravel, pebbles, and cobbles	No Cultural Material
C14.23	1	0-9 cm	10YR 4/4 dark yellowish brown sandy loam, with gravel, pebbles, and cobbles	No Cultural Material
C14.23	2	9-12 cm	10YR 6/1 gray medium sand, with gravel, pebbles, and cobbles	No Cultural Material
C14.23	3	12-26 cm	7.5YR 4/6 strong brown medium sand, with gravel, pebbles, and cobbles	No Cultural Material
C14.23	4	26-39 cm	7.5YR 5/8 strong brown medium sand, with gravel, pebbles, and cobbles	No Cultural Material
C14.23	5	39-50 cm	10YR 5/6 yellowish brown medium sand, with gravel, pebbles, and cobbles	No Cultural Material
C14.24	1	0-20 cm	10YR 4/4 dark yellowish brown sandy loam, with gravel, pebbles, and cobbles	No Cultural Material
C14.24	2	20-32 cm	10YR 4/6 dark yellowish brown sandy loam, with gravel, pebbles, and cobbles	No Cultural Material
C14.25	1	0-10 cm	10YR 3/3 dark brown sandy loam, with gravel, pebbles, and cobbles	No Cultural Material
C14.25	2	10-29 cm	10YR 4/4 dark yellowish brown sandy loam, with gravel, pebbles, and cobbles	No Cultural Material
C14.25	3	29-33 cm	10YR 4/6 dark yellowish brown medium sand, with gravel, pebbles, and cobbles	No Cultural Material
C14.26	1	0-23 cm	10YR 3/3 dark brown sandy loam, with gravel, pebbles, and cobbles	No Cultural Material
C14.26	2	23-30 cm	7.5YR 6/4 light brown medium sand, with gravel, pebbles, and cobbles	No Cultural Material
C14.27	1	0-7 cm	10YR 3/3 dark brown sandy loam, with gravel, pebbles, and cobbles	No Cultural Material
C14.27	2	7-12 cm	10YR 6/1 gray medium sand, with gravel, pebbles, and cobbles	No Cultural Material

Shovel Test	Stratum	Depth	Soil Description	Artifacts
C14.27	3	12-26 cm	7.5YR 4/6 strong brown medium sand, with gravel, pebbles, and cobbles	No Cultural Material
C14.28	1	0-20 cm	10YR 3/2 very dark grayish brown sandy loam, with gravel, pebbles, and cobbles	No Cultural Material
C14.28	2	20-33 cm	10YR 6/1 gray medium sand, with gravel, pebbles, and cobbles	No Cultural Material
C14.29	1	0-10 cm	10YR 3/3 dark brown silt loam, with gravel, pebbles, and cobbles	No Cultural Material
C14.29	2	10-20 cm	10YR 6/1 gray silt loam, with gravel, pebbles, and cobbles	No Cultural Material
C14.29	3	20-26 cm	10YR 6/4 light yellowish brown silt loam, with gravel, pebbles, and cobbles	No Cultural Material
C14.29	4	26-36 cm	10YR 6/4 light yellowish brown silt loam, with gravel, pebbles, and cobbles	No Cultural Material
C14.30	1	0-10 cm	10YR 2/2 very dark brown silt loam, with gravel, pebbles, and cobbles	No Cultural Material
C14.30	2	10-23 cm	10YR 6/1 gray silt loam, with gravel, pebbles, and cobbles	No Cultural Material
C14.30	3	23-38 cm	10YR 6/3 pale brown silt loam, excavation terminated due to a rock impasse	No Cultural Material
C14.31	1	0-12 cm	10YR 3/3 dark brown silt loam, with gravel, pebbles, and cobbles	No Cultural Material
C14.31	2	12-21 cm	10YR 6/1 gray silt loam, with gravel, pebbles, and cobbles	No Cultural Material
C14.31	3	21-28 cm	7.5YR 4/4 brown silt loam, with gravel, pebbles, and cobbles	No Cultural Material
C14.31	4	28-38 cm	10YR 6/4 light yellowish brown silt loam, with gravel, pebbles, and cobbles	No Cultural Material
C14.32	1	0-7 cm	10YR 3/3 dark brown silt loam, with gravel, pebbles, and cobbles	No Cultural Material
C14.32	2	7-17 cm	10YR 6/1 gray silt loam, with gravel, pebbles, and cobbles	No Cultural Material
C14.32	3	17-27 cm	7.5YR 4/4 brown silt loam, with gravel, pebbles, and cobbles	No Cultural Material
C14.32	4	27-37 cm	10YR 6/4 light yellowish brown silt loam, with gravel, pebbles, and cobbles	No Cultural Material
C14.33	1	0-20 cm	10YR 5/4 yellowish brown silt loam, with gravel, pebbles, and cobbles	No Cultural Material
C14.33	2	20-34 cm	7.5YR 4/4 brown silt loam, with gravel, pebbles, and cobbles	No Cultural Material
C14.33	3	34-40 cm	10YR 6/4 light yellowish brown silt loam, with gravel, pebbles, and cobbles	No Cultural Material
C14.34	1	0-25 cm	10YR 2/2 very dark brown silt loam, excavation terminated at bedrock	No Cultural Material
C14.35	1	0-5 cm	10YR 2/2 very dark brown silt loam, excavation terminated at bedrock	No Cultural Material
C14.36	1	0-12 cm	10YR 3/3 dark brown silt loam, with gravel and pebbles	No Cultural Material
C14.36	2	12-15 cm	10YR 6/1 gray sandy loam, with gravel and pebbles	No Cultural Material
C14.36	3	15-33 cm	7.5YR 3/4 dark brown silt loam, with gravel and pebbles	No Cultural Material
C14.36	4	33-45 cm	10YR 6/4 light yellowish brown silty clay loam, with gravel and pebbles	No Cultural Material
C14.37	1	0-16 cm	10YR 3/3 dark brown silt loam, with gravel, pebbles, and cobbles	No Cultural Material
C14.37	2	16-33 cm	7.5YR 3/4 dark brown silt loam, with gravel, pebbles, and cobbles	No Cultural Material
C14.38	1	0-15 cm	10YR 3/3 dark brown silt loam, with gravel, pebbles, and cobbles	No Cultural Material
C14.39	1	0-5 cm	10YR 2/1 black silt loam	No Cultural Material
C14.39	2	5-7 cm	10YR 6/1 gray sandy loam, with gravel, pebbles, and cobbles	No Cultural Material
C14.39	3	7-16 cm	10YR 3/3 dark brown silt loam, with gravel, pebbles, and cobbles	No Cultural Material
C14.39	4	16-31 cm	7.5YR 3/4 dark brown silt loam, excavation terminated at bedrock	No Cultural Material
C14.40	1	0-14 cm	10YR 3/3 dark brown silt loam	No Cultural Material
C14.40	2	14-35 cm	10YR 6/1 gray mottled with 10YR 3/4 dark yellowish brown silt loam, with gravel, pebbles, and cobbles	No Cultural Material
C14.40	3	35-52 cm	10YR 6/4 light yellowish brown clay, with gravel, pebbles, and cobbles	No Cultural Material
C14.41	1	0-16 cm	10YR 3/3 dark brown silt loam	No Cultural Material

Shovel Test	Stratum	Depth	Soil Description	Artifacts
C14.41	2	16-25 cm	7.5YR 3/4 dark brown silt loam, with gravel, pebbles, and cobbles	No Cultural Material
C14.42	1	0-11 cm	10YR 3/3 dark brown silt loam	No Cultural Material
C14.42	2	11-14 cm	10YR 6/1 gray sandy loam, with gravel, pebbles, and cobbles	No Cultural Material
C14.42	3	14-37 cm	7.5YR 3/4 dark brown silt loam, with gravel, pebbles, and cobbles	No Cultural Material
C14.42	4	37-55 cm	10YR 6/4 light yellowish brown sandy loam, with gravel, pebbles, and cobbles	No Cultural Material
C14.43	1	0-8 cm	10YR 3/3 dark brown loam	No Cultural Material
C14.43	2	8-17 cm	7.5YR 4/4 brown silt loam	No Cultural Material
C14.43	3	17-29 cm	10YR 3/2 very dark grayish brown silt loam	No Cultural Material
C14.43	4	29-36 cm	10YR 6/2 light brownish gray sandy loam, excavation terminated due to a rock impasse	No Cultural Material
C14.44	1	0-20 cm	10YR 3/3 dark brown loam	No Cultural Material
C14.44	2	20-42 cm	10YR 4/2 dark grayish brown silt loam	No Cultural Material
C14.44	3	42-53 cm	10YR 3/6 dark yellowish brown silty clay loam	No Cultural Material
C14.45	1	0-9 cm	10YR 3/3 dark brown loam	No Cultural Material
C14.45	2	9-36 cm	10YR 3/6 dark yellowish brown mottled with 10YR 6/2 light brownish gray silt loam	No Cultural Material
C14.46	1	0-19 cm	10YR 3/3 dark brown loam, excavation terminated at bedrock	No Cultural Material
C14.47	1	0-22 cm	10YR 3/3 dark brown silt loam	No Cultural Material
C14.47	2	22-32 cm	10YR 6/2 light brownish gray sandy loam	No Cultural Material
C14.47	3	32-46 cm	10YR 3/6 dark yellowish brown silty clay loam	No Cultural Material
C14.48	1	0-14 cm	10YR 3/3 dark brown silt loam	No Cultural Material
C14.48	2	14-24 cm	10YR 6/2 light brownish gray sandy loam	No Cultural Material
C14.48	3	24-39 cm	10YR 4/6 dark yellowish brown silty clay loam	No Cultural Material
C14.49	1	0-11 cm	10YR 3/3 dark brown silt loam	No Cultural Material
C14.49	2	11-18 cm	10YR 6/2 light brownish gray sandy loam	No Cultural Material
C14.49	3	18-28 cm	10YR 4/6 dark yellowish brown silty clay loam	No Cultural Material
C15.01	1	0-13 cm	10YR 3/3 dark brown silt loam	No Cultural Material
C15.01	2	13-32 cm	10YR 6/2 light brownish gray sandy loam, excavation terminated at bedrock	No Cultural Material
C15.02	1	0-8 cm	10YR 3/3 dark brown silt loam	No Cultural Material
C15.02	2	8-35 cm	10YR 6/2 light brownish gray sandy loam, excavation terminated at bedrock	No Cultural Material
C15.03	1	0-12 cm	10YR 3/3 dark brown silt loam, excavation terminated at bedrock	No Cultural Material
C15.04	1	0-5 cm	10YR 3/3 dark brown silt loam	No Cultural Material
C15.04	2	5-15 cm	10YR 6/2 light brownish gray sandy loam	No Cultural Material
C15.04	3	15-30 cm	7.5YR 5/6 strong brown sandy loam, excavation terminated at bedrock	No Cultural Material
C15.05	1	0-7 cm	10YR 3/3 dark brown silt loam	No Cultural Material
C15.05	2	7-19 cm	10YR 6/2 light brownish gray sandy loam, excavation terminated at bedrock	No Cultural Material
C15.06	1	0-9 cm	10YR 3/3 dark brown silt loam	No Cultural Material
C15.06	2	9-17 cm	10YR 6/2 light brownish gray sandy loam, excavation terminated at bedrock	No Cultural Material
C15.07	1	0-10 cm	10YR 3/3 dark brown silt loam	No Cultural Material
C15.07	2	10-30 cm	10YR 6/2 light brownish gray sandy loam, excavation terminated at bedrock	No Cultural Material



Shovel Test	Stratum	Depth	Soil Description	Artifacts
C15.08	1	0-32 cm	10YR 3/3 dark brown silt loam, excavation terminated at bedrock	No Cultural Material
C15.09	1	0-17 cm	10YR 3/3 dark brown silt loam	No Cultural Material
C15.09	2	17-32 cm	7.5YR 4/4 brown silt loam, excavation terminated at bedrock	No Cultural Material
C15.10	1	0-12 cm	10YR 3/3 dark brown silt loam, with gravel, pebbles, and cobbles	No Cultural Material
C15.10	2	12-33 cm	10YR 6/1 gray silt loam, with gravel, pebbles, and cobbles	No Cultural Material
C15.11	1	0-12 cm	10YR 3/3 dark brown silt loam	No Cultural Material
C15.11	2	12-25 cm	10YR 6/2 light brownish gray silt loam	No Cultural Material
C15.11	3	25-30 cm	10YR 6/1 gray silt loam	No Cultural Material
C15.12	1	0-10 cm	10YR 3/3 dark brown silt loam	No Cultural Material
C15.12	2	10-15 cm	10YR 6/1 gray silt loam	No Cultural Material
C15.12	3	15-40 cm	7.5YR 4/6 strong brown silt loam	No Cultural Material
C15.13	1	0-10 cm	10YR 3/4 dark yellowish brown silt loam, with gravel, pebbles, and cobbles	No Cultural Material
C15.13	2	10-15 cm	10YR 6/1 gray silt loam, with gravel, pebbles, and cobbles	No Cultural Material
C15.13	3	15-40 cm	7.5YR 4/6 strong brown silt loam, with gravel, pebbles, and cobbles	No Cultural Material
C15.14	1	0-10 cm	10YR 3/3 dark brown silt loam	No Cultural Material
C15.14	2	10-25 cm	10YR 6/2 light brownish gray sandy loam	No Cultural Material
C15.14	3	25-39 cm	10YR 5/3 brown sandy loam	No Cultural Material
C15.15	1	0-13 cm	10YR 3/3 dark brown silt loam, with gravel and pebbles	No Cultural Material
C15.15	2	13-38 cm	10YR 7/1 light gray medium sand, excavation terminated at bedrock	No Cultural Material
C15.16	1	0-9 cm	10YR 2/1 black sandy loam, with gravel, pebbles, and cobbles	No Cultural Material
C15.16	2	9-15 cm	10YR 6/2 light brownish gray sandy loam, excavation terminated at bedrock	No Cultural Material
C15.17	1	0-11 cm	10YR 2/1 black sandy loam, with gravel, pebbles, and cobbles	No Cultural Material
C15.17	2	11-20 cm	10YR 7/1 light gray medium sand, with gravel, pebbles, and cobbles	No Cultural Material
C15.18	1	0-8 cm	10YR 2/1 black sandy loam, with gravel, pebbles, and cobbles	No Cultural Material
C15.18	2	8-17 cm	10YR 7/1 light gray sandy loam, excavation terminated at bedrock	No Cultural Material
C15.19	1	0-7 cm	10YR 2/1 black sandy loam, with gravel, pebbles, and cobbles	No Cultural Material
C15.19	2	7-10 cm	10YR 7/1 light gray sandy loam, with gravel, pebbles, and cobbles	No Cultural Material
C15.19	3	10-23 cm	7.5YR 4/3 brown sandy loam, with gravel, pebbles, and cobbles	No Cultural Material
C15.20	1	0-5 cm	10YR 2/1 black sandy loam, with gravel, pebbles, and cobbles	No Cultural Material
C15.20	2	5-18 cm	10YR 7/1 light gray sandy loam, with gravel, pebbles, and cobbles	No Cultural Material
C15.20	3	18-36 cm	7.5YR 5/6 strong brown sandy loam, with gravel, pebbles, and cobbles	No Cultural Material
C15.21	1	0-33 cm	7.5YR 5/6 strong brown sandy loam, with gravel, pebbles, and cobbles	No Cultural Material
C15.21	2	33-45 cm	10YR 6/4 light yellowish brown sandy loam, with gravel, pebbles, and cobbles	No Cultural Material
C15.22	1	0-8 cm	10YR 3/2 very dark grayish brown sandy loam, with gravel, pebbles, and cobbles	No Cultural Material
C15.22	2	8-32 cm	10YR 6/1 gray medium sand, excavation terminated at bedrock	No Cultural Material
C15.23	1	0-10 cm	10YR 3/2 very dark grayish brown sandy loam, with gravel, pebbles, and cobbles	No Cultural Material
C15.23	2	10-24 cm	10YR 6/1 gray medium sand, with gravel, pebbles, and cobbles	No Cultural Material
C15.23	3	24-32 cm	7.5YR 4/4 brown medium sand, with gravel, pebbles, and cobbles	No Cultural Material

Shovel Test	Stratum	Depth	Soil Description	Artifacts
C15.23	4	32-36 cm	10YR 4/6 dark yellowish brown medium sand, with gravel, pebbles, and cobbles	No Cultural Material
C15.24	1	0-13 cm	10YR 3/2 very dark grayish brown sandy loam, with gravel, pebbles, and cobbles	No Cultural Material
C15.24	2	13-30 cm	10YR 6/1 gray medium sand, with gravel, pebbles, and cobbles	No Cultural Material
C15.25	1	0-10 cm	10YR 3/2 very dark grayish brown sandy loam, with gravel, pebbles, and cobbles	No Cultural Material
C15.25	2	10-20 cm	7.5YR 4/6 strong brown medium sand, with gravel, pebbles, and cobbles	No Cultural Material
C15.25	3	20-40 cm	7.5YR 5/8 strong brown medium sand, with gravel, pebbles, and cobbles	No Cultural Material
C15.25	4	40-44 cm	10YR 5/4 yellowish brown medium sand, with gravel, pebbles, and cobbles	No Cultural Material
C15.26	1	0-7 cm	10YR 3/2 very dark grayish brown sandy loam, with gravel, pebbles, and cobbles	No Cultural Material
C15.26	2	7-22 cm	10YR 6/1 gray medium sand, with gravel, pebbles, and cobbles	No Cultural Material
C15.26	3	22-28 cm	7.5YR 4/6 strong brown medium sand, with gravel, pebbles, and cobbles	No Cultural Material
C15.26	4	28-32 cm	7.5YR 5/3 brown medium sand, with gravel, pebbles, and cobbles	No Cultural Material
C15.27	1	0-11 cm	10YR 3/2 very dark grayish brown sandy loam, with gravel, pebbles, and cobbles	No Cultural Material
C15.27	2	11-36 cm	10YR 6/1 gray medium sand, with gravel, pebbles, and cobbles	No Cultural Material
C15.28	1	0-6 cm	10YR 3/2 very dark grayish brown sandy loam, with gravel, pebbles, and cobbles	No Cultural Material
C15.28	2	6-18 cm	10YR 6/1 gray medium sand, with gravel, pebbles, and cobbles	No Cultural Material
C15.28	3	18-30 cm	7.5YR 4/6 strong brown medium sand, with gravel, pebbles, and cobbles	No Cultural Material
C15.29	1	0-10 cm	10YR 3/4 dark yellowish brown silt loam	No Cultural Material
C15.29	2	10-30 cm	10YR 6/1 gray sandy loam, excavation terminated at bedrock	No Cultural Material
C15.30	1	0-10 cm	10YR 3/4 dark yellowish brown silt loam, with gravel, pebbles, and cobbles	No Cultural Material
C15.30	2	10-20 cm	10YR 6/1 gray medium sand, with gravel, pebbles, and cobbles	No Cultural Material
C15.31	1	0-6 cm	10YR 3/4 dark yellowish brown silt loam	No Cultural Material
C15.31	2	6-18 cm	10YR 6/1 gray medium sand, with gravel, pebbles, and cobbles	No Cultural Material
C15.31	3	18-30 cm	7.5YR 4/6 strong brown medium sand, excavation terminated at bedrock	No Cultural Material
C15.32	1	0-8 cm	10YR 3/4 dark yellowish brown silt loam	No Cultural Material
C15.32	2	8-23 cm	10YR 6/1 gray medium sand, with gravel, pebbles, and cobbles	No Cultural Material
C15.32	3	23-35 cm	7.5YR 4/6 strong brown silt, with gravel, pebbles, and cobbles	No Cultural Material
C15.33	1	0-10 cm	10YR 3/4 dark yellowish brown silt loam	No Cultural Material
C15.33	2	10-25 cm	10YR 6/1 gray medium sand, with gravel, pebbles, and cobbles	No Cultural Material
C15.33	3	25-32 cm	7.5YR 5/6 strong brown silt, with gravel, pebbles, and cobbles	No Cultural Material
C15.34	1	0-10 cm	10YR 3/4 dark yellowish brown silt loam	No Cultural Material
C15.34	2	10-25 cm	10YR 6/1 gray medium sand, with gravel, pebbles, and cobbles	No Cultural Material
C15.34	3	25-32 cm	7.5YR 5/6 strong brown silt, with gravel, pebbles, and cobbles	No Cultural Material
C15.35	1	0-10 cm	10YR 3/4 dark yellowish brown silt loam	No Cultural Material
C15.35	2	10-38 cm	10YR 6/1 gray medium sand, with gravel, pebbles, and cobbles	No Cultural Material
C15.36	1	0-5 cm	10YR 2/1 black sandy loam	No Cultural Material
C15.36	2	5-10 cm	10YR 6/1 gray sandy loam, excavation terminated at bedrock	No Cultural Material
C15.37	1	0-10 cm	10YR 2/1 black sandy loam	No Cultural Material
C15.37	2	10-12 cm	10YR 6/1 gray sandy loam, excavation terminated at bedrock	No Cultural Material

Shovel Test	Stratum	Depth	Soil Description	Artifacts
C15.38	1	0-5 cm	10YR 2/1 black sandy loam, excavation terminated at bedrock	No Cultural Material
C15.39	1	0-6 cm	10YR 2/1 black sandy loam	No Cultural Material
C15.39	2	6-10 cm	10YR 6/1 gray sandy loam	No Cultural Material
C15.39	3	10-30 cm	7.5YR 4/6 strong brown sandy loam, excavation terminated at bedrock	No Cultural Material
C15.40	1	0-8 cm	10YR 2/1 black sandy loam	No Cultural Material
C15.40	2	8-35 cm	10YR 6/1 gray sandy loam, excavation terminated due to a rock impasse	No Cultural Material
C15.41	1	0-10 cm	10YR 2/1 black sandy loam	No Cultural Material
C15.41	2	10-20 cm	10YR 6/1 gray sandy loam, excavation terminated at bedrock	No Cultural Material
C15.42	1	0-5 cm	10YR 2/1 black sandy loam	No Cultural Material
C15.42	2	5-30 cm	10YR 6/1 gray sandy loam, excavation terminated at bedrock	No Cultural Material
C15.43	1	0-6 cm	10YR 3/3 dark brown silt loam, excavation terminated at bedrock	No Cultural Material
C15.44	1	0-5 cm	10YR 3/3 dark brown silt loam, excavation terminated at bedrock	No Cultural Material
C15.45	1	0-4 cm	10YR 3/3 dark brown silt loam	No Cultural Material
C15.45	2	4-16 cm	7.5YR 4/4 brown silt loam, with gravel, pebbles, and cobbles	No Cultural Material
C15.46	1	0-6 cm	10YR 3/3 dark brown silt loam	No Cultural Material
C15.46	2	6-22 cm	10YR 6/1 gray sandy loam, with gravel, pebbles, and cobbles	No Cultural Material
C15.46	3	22-38 cm	7.5YR 4/4 brown silt loam, with gravel, pebbles, and cobbles	No Cultural Material
C15.46	4	38-43 cm	10YR 6/4 light yellowish brown silty clay loam, with gravel, pebbles, and cobbles	No Cultural Material
C15.47	1	0-8 cm	10YR 3/3 dark brown silt loam	No Cultural Material
C15.47	2	8-30 cm	10YR 6/1 gray sandy loam, with gravel, pebbles, and cobbles	No Cultural Material
C15.47	3	30-35 cm	7.5YR 4/3 brown sandy loam, excavation terminated due to a rock impasse	No Cultural Material
C15.48	1	0-4 cm	10YR 3/3 dark brown silt loam	No Cultural Material
C15.48	2	4-15 cm	10YR 6/1 gray sandy loam, with gravel, pebbles, and cobbles	No Cultural Material
C15.48	3	15-32 cm	7.5YR 4/3 brown silt loam, with gravel, pebbles, and cobbles	No Cultural Material
C15.48	4	32-50 cm	10YR 6/4 light yellowish brown silty clay loam, with gravel, pebbles, and cobbles	No Cultural Material
C15.49	1	0-11 cm	10YR 3/3 dark brown silt loam	No Cultural Material
C15.49	2	11-18 cm	10YR 6/1 gray sandy loam, excavation terminated at bedrock	No Cultural Material
C16.01	1	0-5 cm	10YR 4/3 brown silt loam	No Cultural Material
C16.01	2	5-20 cm	10YR 6/1 gray silt loam, with gravel, pebbles, and cobbles	No Cultural Material
C16.02	1	0-10 cm	10YR 4/3 brown silt loam	No Cultural Material
C16.02	2	10-25 cm	10YR 6/1 gray silt loam, with gravel, pebbles, and cobbles	No Cultural Material
C16.03	1	0-10 cm	10YR 4/3 brown silt loam	No Cultural Material
C16.03	2	10-25 cm	10YR 6/1 gray silt loam, excavation terminated at bedrock	No Cultural Material
C16.04	1	0-5 cm	10YR 4/3 brown silt loam	No Cultural Material
C16.04	2	5-15 cm	10YR 6/1 gray silt loam, with gravel, pebbles, and cobbles	No Cultural Material
C16.05	1	0-5 cm	10YR 4/3 brown silt loam	No Cultural Material
C16.05	2	5-15 cm	10YR 6/1 gray medium sand, excavation terminated at bedrock	No Cultural Material
C16.06	1	0-6 cm	10YR 4/3 brown silt loam	No Cultural Material

Shovel Test	Stratum	Depth	Soil Description	Artifacts
C16.06	2	6-20 cm	10YR 6/1 gray medium sand, with gravel, pebbles, and cobbles	No Cultural Material
C16.07	1	0-10 cm	10YR 4/3 brown silt loam	No Cultural Material
C16.07	2	10-25 cm	10YR 6/1 gray medium sand, with gravel, pebbles, and cobbles	No Cultural Material
C16.08	1	0-7 cm	10YR 2/1 black sandy loam, with gravel, pebbles, and cobbles	No Cultural Material
C16.08	2	7-9 cm	7.5YR 5/6 strong brown sandy loam, excavation terminated at bedrock	No Cultural Material
C16.09	1	0-21 cm	7.5YR 4/6 strong brown sandy loam, with gravel, pebbles, and cobbles	No Cultural Material
C16.09	2	21-30 cm	10YR 6/4 light yellowish brown sandy loam, with gravel, pebbles, and cobbles	No Cultural Material
C16.10	1	0-13 cm	10YR 2/1 black sandy loam, with gravel, pebbles, and cobbles	No Cultural Material
C16.10	1	0-13 cm	10YR 2/1 black sandy loam, with gravel, pebbles, and cobbles	No Cultural Material
C16.11	1	0-7 cm	10YR 2/1 black sandy loam, with gravel, pebbles, and cobbles	No Cultural Material
C16.11	2	7-10 cm	10YR 7/1 light gray sandy loam, excavation terminated at bedrock	No Cultural Material
C16.12	1	0-4 cm	10YR 2/1 black sandy loam, with gravel, pebbles, and cobbles	No Cultural Material
C16.12	2	4-8 cm	10YR 7/1 light gray medium sand, excavation terminated at bedrock	No Cultural Material
C16.13	1	0-6 cm	10YR 2/1 black sandy loam, with gravel, pebbles, and cobbles	No Cultural Material
C16.13	2	6-15 cm	10YR 7/1 light gray sandy loam, excavation terminated at bedrock	No Cultural Material
C16.14	1	0-3 cm	10YR 2/1 black sandy loam, with gravel, pebbles, and cobbles	No Cultural Material
C16.14	2	3-18 cm	10YR 7/1 light gray sandy loam, with gravel, pebbles, and cobbles	No Cultural Material
C16.14	3	18-25 cm	7.5YR 5/6 strong brown sandy loam, with gravel, pebbles, and cobbles	No Cultural Material
C16.15	1	0-10 cm	10YR 3/2 very dark grayish brown sandy loam, with gravel, pebbles, and cobbles	No Cultural Material
C16.15	2	10-24 cm	10YR 6/1 gray sandy loam, with gravel, pebbles, and cobbles	No Cultural Material
C16.16	1	0-8 cm	10YR 2/2 very dark brown sandy loam, excavation terminated at bedrock	No Cultural Material
C16.17	1	0-6 cm	10YR 2/2 very dark brown sandy loam, with gravel, pebbles, and cobbles	No Cultural Material
C16.17	2	6-15 cm	10YR 6/1 gray medium sand, with gravel, pebbles, and cobbles	No Cultural Material
C16.17	3	15-30 cm	10YR 4/4 dark yellowish brown medium sand, with gravel, pebbles, and cobbles	No Cultural Material
C16.18	1	0-3 cm	10YR 2/2 very dark brown sandy loam, with gravel, pebbles, and cobbles	No Cultural Material
C16.18	2	3-20 cm	10YR 6/1 gray medium sand, with gravel, pebbles, and cobbles	No Cultural Material
C16.18	3	20-47 cm	10YR 4/4 dark yellowish brown medium sand, with gravel, pebbles, and cobbles	No Cultural Material
C16.18	4	47-50 cm	10YR 5/4 yellowish brown medium sand, with gravel, pebbles, and cobbles	No Cultural Material
C16.19	1	0-18 cm	10YR 2/2 very dark brown silt loam, with gravel, pebbles, and cobbles	No Cultural Material
C16.19	2	18-20 cm	10YR 6/1 gray silt loam, with gravel, pebbles, and cobbles	No Cultural Material
C16.20	1	0-7 cm	10YR 3/2 very dark grayish brown silt loam, with gravel, pebbles, and cobbles	No Cultural Material
C16.20	2	7-26 cm	10YR 3/2 very dark grayish brown medium sand, with gravel, pebbles, and cobbles	No Cultural Material
C16.21	1	0-6 cm	10YR 3/2 very dark grayish brown silt loam, with gravel, pebbles, and cobbles	No Cultural Material
C16.21	2	6-15 cm	10YR 6/1 gray medium sand, with gravel, pebbles, and cobbles	No Cultural Material
C16.22	1	0-10 cm	10YR 3/3 dark brown silt loam	No Cultural Material
C16.22	2	10-15 cm	10YR 4/4 dark yellowish brown silt loam	No Cultural Material
C16.22	3	15-45 cm	10YR 6/3 pale brown medium sand	No Cultural Material
C16.23	1	0-10 cm	10YR 2/1 black silt loam	No Cultural Material

Shovel Test	Stratum	Depth	Soil Description	Artifacts
C16.23	2	10-15 cm	10YR 6/1 gray silt loam, excavation terminated at bedrock	No Cultural Material
C16.24	1	0-8 cm	10YR 2/1 black silt loam, excavation terminated at bedrock	No Cultural Material
C16.25	1	0-10 cm	10YR 3/4 dark yellowish brown silt loam	No Cultural Material
C16.25	2	10-25 cm	10YR 5/6 yellowish brown silt loam, excavation terminated at bedrock	No Cultural Material
C16.26	1	0-11 cm	10YR 3/4 dark yellowish brown sandy loam	No Cultural Material
C16.26	2	11-25 cm	10YR 5/6 yellowish brown sandy loam	No Cultural Material
C16.26	3	25-40 cm	10YR 6/3 pale brown sandy loam	No Cultural Material
C16.27	1	0-5 cm	10YR 3/4 dark yellowish brown sandy loam	No Cultural Material
C16.27	2	5-10 cm	10YR 6/1 gray sandy loam, excavation terminated at bedrock	No Cultural Material
C16.28	1	0-10 cm	10YR 3/2 very dark grayish brown sandy loam	No Cultural Material
C16.28	2	10-25 cm	10YR 6/1 gray sandy loam, excavation terminated at bedrock	No Cultural Material
C16.29	1	0-10 cm	10YR 3/3 dark brown sandy loam	No Cultural Material
C16.29	2	10-30 cm	10YR 6/1 gray sandy loam, excavation terminated at bedrock	No Cultural Material
C16.30	1	0-7 cm	10YR 3/3 dark brown silt loam	No Cultural Material
C16.30	2	7-25 cm	10YR 6/1 gray silt loam, excavation terminated at bedrock	No Cultural Material
C16.31	1	0-4 cm	10YR 3/3 dark brown silt loam	No Cultural Material
C16.31	2	4-30 cm	10YR 6/4 light yellowish brown silt loam, excavation terminated at bedrock	No Cultural Material
C16.32	1	0-28 cm	10YR 6/4 light yellowish brown silt loam, excavation terminated at bedrock	No Cultural Material
C16.33	1	0-30 cm	10YR 6/4 light yellowish brown silt loam	No Cultural Material
C16.33	2	30-35 cm	10YR 6/1 gray silt loam, excavation terminated at bedrock	No Cultural Material
C16.34	1	0-15 cm	10YR 3/3 dark brown silt loam	No Cultural Material
C16.35	1	0-10 cm	10YR 3/4 dark yellowish brown silt loam, excavation terminated due to a rock impasse	No Cultural Material
C16.36	1	0-12 cm	10YR 3/3 dark brown silt loam	No Cultural Material
C16.36	2	12-20 cm	10YR 6/2 light brownish gray sandy loam	No Cultural Material
C16.36	3	20-23 cm	10YR 5/6 yellowish brown sandy loam, excavation terminated at bedrock	No Cultural Material
C16.37	1	0-12 cm	10YR 5/3 brown silt loam	No Cultural Material
C16.37	2	12-20 cm	10YR 6/3 pale brown sandy loam	No Cultural Material
C16.37	3	20-30 cm	10YR 3/3 dark brown sandy loam, excavation terminated at bedrock	No Cultural Material
C16.38	1	0-19 cm	10YR 5/3 brown silt loam, excavation terminated at bedrock	No Cultural Material
C16.39	1	0-10 cm	10YR 3/3 dark brown silt loam	No Cultural Material
C16.39	2	10-25 cm	10YR 5/6 yellowish brown sandy loam	No Cultural Material
C16.39	3	25-37 cm	10YR 6/4 light yellowish brown sandy loam, excavation terminated due to a rock impasse	No Cultural Material
C16.40	1	0-18 cm	10YR 3/3 dark brown mottled with 10YR 4/6 dark yellowish brown silt loam, excavation terminated at bedrock	No Cultural Material
C16.41	1	0-5 cm	10YR 3/1 very dark gray silt loam	No Cultural Material
C16.41	2	5-15 cm	10YR 4/4 dark yellowish brown sandy loam	No Cultural Material
C16.41	3	15-29 cm	10YR 5/6 yellowish brown sandy loam, excavation terminated at bedrock	No Cultural Material
C16.42	1	0-10 cm	10YR 3/3 dark brown silt loam	No Cultural Material
C16.42	2	10-21 cm	10YR 6/2 light brownish gray sandy loam	No Cultural Material

Shovel Test	Stratum	Depth	Soil Description	Artifacts
C16.43	1	0-6 cm	10YR 3/3 dark brown silt loam, with gravel, pebbles, and cobbles	No Cultural Material
C16.43	2	6-32 cm	10YR 6/1 gray sandy loam, with gravel, pebbles, and cobbles	No Cultural Material
C16.43	3	32-35 cm	10YR 6/4 light yellowish brown sandy loam, with gravel, pebbles, and cobbles	No Cultural Material
C16.44	1	0-6 cm	10YR 3/3 dark brown medium sand, with gravel, pebbles, and cobbles	No Cultural Material
C16.44	2	6-15 cm	10YR 6/1 gray sandy loam, with gravel, pebbles, and cobbles	No Cultural Material
C16.44	3	15-29 cm	7.5YR 3/4 dark brown silt loam, with gravel, pebbles, and cobbles	No Cultural Material
C16.44	4	29-32 cm	10YR 6/4 light yellowish brown medium sand, with gravel, pebbles, and cobbles	No Cultural Material
C16.45	1	0-8 cm	10YR 3/3 dark brown silt loam, with gravel, pebbles, and cobbles	No Cultural Material
C16.45	2	8-16 cm	10YR 6/1 gray sandy loam, with gravel, pebbles, and cobbles	No Cultural Material
C16.46	1	0-7 cm	10YR 3/3 dark brown silt loam, with gravel, pebbles, and cobbles	No Cultural Material
C16.46	2	7-30 cm	10YR 6/1 gray sandy loam, with gravel, pebbles, and cobbles	No Cultural Material
C16.46	3	30-42 cm	10YR 6/4 light yellowish brown silty clay loam, with gravel, pebbles, and cobbles	No Cultural Material
C16.47	1	0-8 cm	10YR 3/3 dark brown silt loam, excavation terminated at bedrock	No Cultural Material
C16.48	1	0-5 cm	10YR 3/3 dark brown silt loam, with gravel, pebbles, and cobbles	No Cultural Material
C16.48	2	5-18 cm	10YR 6/1 gray sandy loam, with gravel, pebbles, and cobbles	No Cultural Material
C16.48	3	18-32 cm	10YR 6/4 light yellowish brown medium sand, with gravel, pebbles, and cobbles	No Cultural Material
C16.49	1	0-5 cm	10YR 3/3 dark brown silt loam, with gravel, pebbles, and cobbles	No Cultural Material
C16.49	2	5-11 cm	10YR 6/4 light yellowish brown medium sand, with gravel	No Cultural Material
C17.01	1	0-3 cm	10YR 2/1 black sandy loam	No Cultural Material
C17.01	2	3-13 cm	10YR 3/3 dark brown sandy loam, with gravel, pebbles, and cobbles	No Cultural Material
C17.01	3	13-18 cm	10YR 6/1 gray sandy loam, with gravel, pebbles, and cobbles	No Cultural Material
C17.02	1	0-5 cm	10YR 2/1 black sandy loam	No Cultural Material
C17.02	2	5-15 cm	10YR 3/3 dark brown sandy loam, with gravel, pebbles, and cobbles	No Cultural Material
C17.02	3	15-23 cm	10YR 6/1 gray sandy loam, with gravel, pebbles, and cobbles	No Cultural Material
C17.02	4	23-32 cm	10YR 6/4 light yellowish brown silty clay loam, with gravel, pebbles, and cobbles	No Cultural Material
C17.03	1	0-4 cm	10YR 2/1 black sandy loam	No Cultural Material
C17.03	2	4-9 cm	10YR 3/3 dark brown sandy loam, with gravel, pebbles, and cobbles	No Cultural Material
C17.03	3	9-20 cm	10YR 6/1 gray sandy loam, with gravel, pebbles, and cobbles	No Cultural Material
C17.03	4	20-35 cm	7.5YR 6/4 light brown silty clay loam, with gravel, pebbles, and cobbles	No Cultural Material
C17.04	1	0-5 cm	10YR 2/1 black sandy loam	No Cultural Material
C17.04	2	5-9 cm	10YR 6/1 gray sandy loam	No Cultural Material
C17.04	3	9-25 cm	7.5YR 5/6 strong brown sandy loam, with gravel, pebbles, and cobbles	No Cultural Material
C17.04	4	25-40 cm	10YR 6/4 light yellowish brown silty clay loam	No Cultural Material
C17.05	1	0-3 cm	10YR 2/1 black sandy loam	No Cultural Material
C17.05	2	3-9 cm	10YR 6/1 gray sandy loam	No Cultural Material
C17.05	3	9-28 cm	7.5YR 5/6 strong brown sandy loam, with gravel, pebbles, and cobbles	No Cultural Material
C17.05	4	28-43 cm	10YR 6/4 light yellowish brown silty clay loam, with gravel, pebbles, and cobbles	No Cultural Material
C17.06	1	0-2 cm	10YR 2/1 black sandy loam	No Cultural Material

Shovel Test	Stratum	Depth	Soil Description	Artifacts
C17.06	2	2-5 cm	10YR 6/1 gray sandy loam	No Cultural Material
C17.06	3	5-30 cm	7.5YR 5/6 strong brown sandy loam, with gravel, pebbles, and cobbles	No Cultural Material
C17.06	4	30-43 cm	10YR 6/4 light yellowish brown silty clay loam, with gravel, pebbles, and cobbles	No Cultural Material
C17.07	1	0-3 cm	10YR 2/1 black sandy loam	No Cultural Material
C17.07	2	3-12 cm	10YR 6/2 light brownish gray sandy loam	No Cultural Material
C17.07	3	12-20 cm	7.5YR 5/6 strong brown sandy loam, with gravel, pebbles, and cobbles	No Cultural Material
C17.07	4	20-31 cm	7.5YR 6/4 light brown silty clay loam, with gravel, pebbles, and cobbles	No Cultural Material
C17.08	1	0-4 cm	10YR 2/2 very dark brown silt loam	No Cultural Material
C17.08	2	4-6 cm	10YR 3/3 dark brown sandy loam, with gravel, pebbles, and cobbles	No Cultural Material
C17.08	3	6-9 cm	10YR 6/1 gray sandy loam, with gravel, pebbles, and cobbles	No Cultural Material
C17.08	4	9-32 cm	7.5YR 4/4 brown sandy loam, with gravel, pebbles, and cobbles	No Cultural Material
C17.08	5	32-38 cm	10YR 6/4 light yellowish brown silty clay loam, with gravel, pebbles, and cobbles	No Cultural Material
C17.09	1	0-5 cm	10YR 2/2 very dark brown mottled with 10YR 3/3 dark brown silt loam	No Cultural Material
C17.09	2	5-8 cm	10YR 6/1 gray sandy loam, with gravel, pebbles, and cobbles	No Cultural Material
C17.09	3	8-31 cm	7.5YR 4/4 brown silt loam, with gravel, pebbles, and cobbles	No Cultural Material
C17.09	4	31-39 cm	10YR 6/4 light yellowish brown silty clay loam, with gravel, pebbles, and cobbles	No Cultural Material
C17.10	1	0-3 cm	10YR 2/2 very dark brown silt loam	No Cultural Material
C17.10	2	3-6 cm	10YR 3/3 dark brown silt loam, with gravel, pebbles, and cobbles	No Cultural Material
C17.10	3	6-32 cm	7.5YR 4/4 brown silt loam, with gravel, pebbles, and cobbles	No Cultural Material
C17.10	4	32-40 cm	10YR 6/4 light yellowish brown silt loam, with gravel, pebbles, and cobbles	No Cultural Material
C17.11	1	0-3 cm	10YR 2/2 very dark brown silt loam	No Cultural Material
C17.11	2	3-7 cm	10YR 3/3 dark brown silt loam, with gravel, pebbles, and cobbles	No Cultural Material
C17.11	3	7-28 cm	7.5YR 4/4 brown silt loam, with gravel, pebbles, and cobbles	No Cultural Material
C17.12	1	0-4 cm	10YR 2/2 very dark brown silt loam	No Cultural Material
C17.12	2	4-8 cm	10YR 3/3 dark brown silt loam, with gravel, pebbles, and cobbles	No Cultural Material
C17.12	3	8-20 cm	7.5YR 4/4 brown silt loam, with gravel, pebbles, and cobbles	No Cultural Material
C17.12	4	20-32 cm	10YR 6/4 light yellowish brown silty clay loam, with gravel, pebbles, and cobbles	No Cultural Material
C17.13	1	0-3 cm	10YR 2/2 very dark brown silt loam	No Cultural Material
C17.13	2	3-6 cm	10YR 3/3 dark brown silt loam, with gravel, pebbles, and cobbles	No Cultural Material
C17.13	3	6-8 cm	10YR 6/1 gray sandy loam, with gravel, pebbles, and cobbles	No Cultural Material
C17.13	4	8-31 cm	7.5YR 4/4 brown silt loam, with gravel, pebbles, and cobbles	No Cultural Material
C17.13	5	31-40 cm	10YR 6/4 light yellowish brown silty clay loam, with gravel, pebbles, and cobbles	No Cultural Material
C17.14	1	0-3 cm	10YR 2/2 very dark brown silt loam	No Cultural Material
C17.14	2	3-7 cm	10YR 3/3 dark brown silt loam, with gravel, pebbles, and cobbles	No Cultural Material
C17.14	3	7-16 cm	10YR 6/1 gray sandy loam, with gravel, pebbles, and cobbles	No Cultural Material
C17.15	1	0-9 cm	10YR 2/2 very dark brown silt loam	No Cultural Material
C17.15	2	9-22 cm	7.5YR 4/4 brown silt loam, with gravel, pebbles, and cobbles	No Cultural Material
C17.16	1	0-13 cm	10YR 2/2 very dark brown silt loam, with gravel, pebbles, and cobbles	No Cultural Material

Shovel Test	Stratum	Depth	Soil Description	Artifacts
C17.16	2	13-24 cm	10YR 6/2 light brownish gray silt loam, with gravel, pebbles, and cobbles	No Cultural Material
C17.16	3	24-28 cm	10YR 6/1 gray silt loam, excavation terminated at bedrock	No Cultural Material
C17.17	1	0-10 cm	10YR 2/2 very dark brown silt loam, with gravel, pebbles, and cobbles	No Cultural Material
C17.17	2	10-25 cm	10YR 4/4 dark yellowish brown silt loam, with gravel, pebbles, and cobbles	No Cultural Material
C17.17	3	25-28 cm	10YR 5/4 yellowish brown silt loam, with gravel, pebbles, and cobbles	No Cultural Material
C17.18	1	0-12 cm	10YR 2/2 very dark brown silt loam, with gravel, pebbles, and cobbles	No Cultural Material
C17.18	2	12-30 cm	7.5YR 4/4 brown silt loam, with gravel, pebbles, and cobbles	No Cultural Material
C17.18	3	30-35 cm	10YR 5/4 yellowish brown silt loam, with gravel, pebbles, and cobbles	No Cultural Material
C17.19	1	0-17 cm	10YR 2/2 very dark brown silt loam, with gravel, pebbles, and cobbles	No Cultural Material
C17.19	2	17-25 cm	7.5YR 4/4 brown silt loam, with gravel, pebbles, and cobbles	No Cultural Material
C17.19	3	25-30 cm	10YR 5/4 yellowish brown silt loam, excavation terminated due to a rock impasse	No Cultural Material
C17.20	1	0-13 cm	10YR 2/2 very dark brown silt loam	No Cultural Material
C17.20	2	13-26 cm	7.5YR 4/4 brown silt loam	No Cultural Material
C17.20	3	26-34 cm	10YR 5/4 yellowish brown silt loam	No Cultural Material
C17.21	1	0-7 cm	10YR 2/2 very dark brown silt loam, with gravel, pebbles, and cobbles	No Cultural Material
C17.21	2	7-24 cm	10YR 6/2 light brownish gray silt loam, with gravel, pebbles, and cobbles	No Cultural Material
C17.21	3	24-30 cm	7.5YR 4/4 brown silt loam, with gravel, pebbles, and cobbles	No Cultural Material
C17.21	4	30-37 cm	10YR 5/4 yellowish brown silt loam, with gravel, pebbles, and cobbles	No Cultural Material
C17.22	1	0-10 cm	10YR 3/3 dark brown silt loam	No Cultural Material
C17.22	2	10-25 cm	7.5YR 4/4 brown silt loam	No Cultural Material
C17.22	3	25-35 cm	10YR 6/4 light yellowish brown silt loam	No Cultural Material
C17.23	1	0-7 cm	10YR 3/3 dark brown silt loam	No Cultural Material
C17.23	2	7-12 cm	10YR 6/2 light brownish gray silt loam	No Cultural Material
C17.23	3	12-27 cm	7.5YR 4/6 strong brown silt loam	No Cultural Material
C17.23	4	27-40 cm	10YR 6/4 light yellowish brown silt loam	No Cultural Material
C17.24	1	0-10 cm	10YR 3/3 dark brown silt loam	No Cultural Material
C17.24	2	10-30 cm	7.5YR 4/4 brown silt loam, excavation terminated at bedrock	No Cultural Material
C17.25	1	0-10 cm	10YR 3/3 dark brown silt loam	No Cultural Material
C17.25	2	10-15 cm	10YR 6/1 gray silty clay loam	No Cultural Material
C17.25	3	15-25 cm	7.5YR 4/4 brown silt loam	No Cultural Material
C17.25	4	25-35 cm	10YR 6/4 light yellowish brown silty clay loam	No Cultural Material
C17.26	1	0-7 cm	10YR 3/3 dark brown silt loam, with gravel, pebbles, and cobbles	No Cultural Material
C17.26	2	7-11 cm	10YR 6/1 gray silt loam, excavation terminated at bedrock	No Cultural Material
C17.27	1	0-5 cm	10YR 3/3 dark brown silt loam, with gravel, pebbles, and cobbles	No Cultural Material
C17.27	2	5-10 cm	10YR 6/1 gray silt loam, with gravel, pebbles, and cobbles	No Cultural Material
C17.27	3	10-30 cm	7.5YR 4/4 brown silt loam, with gravel, pebbles, and cobbles	No Cultural Material
C17.27	4	30-37 cm	10YR 6/4 light yellowish brown silt loam, with gravel, pebbles, and cobbles	No Cultural Material
C17.28	1	0-7 cm	10YR 3/3 dark brown silt loam, with gravel, pebbles, and cobbles	No Cultural Material



Shovel Test	Stratum	Depth	Soil Description	Artifacts
C17.28	2	7-9 cm	10YR 6/1 gray silt loam, excavation terminated at bedrock	No Cultural Material
C17.29	1	0-8 cm	10YR 3/3 dark brown loam	No Cultural Material
C17.29	2	8-17 cm	10YR 4/3 brown sandy loam	No Cultural Material
C17.29	3	17-25 cm	10YR 6/1 gray sandy loam (albic)	No Cultural Material
C17.29	4	25-35 cm	10YR 6/6 brownish yellow medium sand	No Cultural Material
C17.30	1	0-7 cm	10YR 3/1 very dark gray loam	No Cultural Material
C17.30	2	7-36 cm	7.5YR 5/6 strong brown sandy loam	No Cultural Material
C17.30	3	36-46 cm	10YR 6/4 light yellowish brown sandy loam	No Cultural Material
C17.31	1	0-8 cm	10YR 3/3 dark brown silt loam	No Cultural Material
C17.31	2	8-24 cm	10YR 5/3 brown silt loam, excavation terminated at bedrock	No Cultural Material
C17.32	1	0-7 cm	10YR 3/1 very dark gray silt loam	No Cultural Material
C17.32	2	7-16 cm	10YR 6/1 gray mottled with 10YR 5/3 brown silt loam	No Cultural Material
C17.32	3	16-37 cm	7.5YR 4/4 brown sandy loam	No Cultural Material
C17.32	4	37-45 cm	10YR 6/4 light yellowish brown sandy loam	No Cultural Material
C17.33	1	0-14 cm	10YR 3/1 very dark gray silt loam	No Cultural Material
C17.33	2	14-28 cm	10YR 6/1 gray sandy loam	No Cultural Material
C17.33	3	28-36 cm	7.5YR 4/6 strong brown sandy loam, excavation terminated due to a rock impasse	No Cultural Material
C17.34	1	0-10 cm	10YR 3/1 very dark gray silt loam	No Cultural Material
C17.34	2	10-22 cm	10YR 6/1 gray sandy loam, excavation terminated due to a rock impasse	No Cultural Material
C17.35	1	0-7 cm	10YR 3/3 dark brown silt loam	No Cultural Material
C17.35	2	7-25 cm	10YR 3/6 dark yellowish brown sandy loam	No Cultural Material
C17.35	3	25-31 cm	7.5YR 4/6 strong brown sandy loam, excavation terminated due to a rock impasse	No Cultural Material
C17.36	1	0-6 cm	10YR 4/3 brown silt loam	No Cultural Material
C17.36	2	6-12 cm	10YR 6/1 gray gravelly sandy clay	No Cultural Material
C17.37	1	0-10 cm	10YR 4/3 brown silt loam	No Cultural Material
C17.37	2	10-20 cm	10YR 6/1 gray medium sand, excavation terminated at bedrock	No Cultural Material
C17.38	1	0-10 cm	10YR 4/3 brown silt loam	No Cultural Material
C17.38	2	10-30 cm	7.5YR 4/4 brown mottled with 10YR 6/1 gray silt loam	No Cultural Material
C17.38	3	30-40 cm	10YR 5/6 yellowish brown silt loam, with gravel, pebbles, and cobbles	No Cultural Material
C17.39	1	0-10 cm	10YR 2/1 black silt loam	No Cultural Material
C17.39	2	10-25 cm	7.5YR 4/4 brown mottled with 10YR 6/1 gray silt loam	No Cultural Material
C17.39	3	25-40 cm	10YR 6/1 gray medium sand, with gravel, pebbles, and cobbles	No Cultural Material
C17.40	1	0-12 cm	10YR 2/1 black silt loam	No Cultural Material
C17.40	2	12-17 cm	10YR 6/1 gray medium sand, with gravel, pebbles, and cobbles	No Cultural Material
C17.40	3	17-32 cm	7.5YR 4/4 brown silt loam, with gravel, pebbles, and cobbles	No Cultural Material
C17.41	1	0-10 cm	10YR 2/1 black silt loam	No Cultural Material
C17.41	2	10-14 cm	10YR 6/1 gray medium sand, with gravel, pebbles, and cobbles	No Cultural Material
C17.41	3	14-32 cm	7.5YR 4/4 brown sandy loam, with gravel, pebbles, and cobbles	No Cultural Material

Shovel Test	Stratum	Depth	Soil Description	Artifacts
C17.41	4	32-37 cm	10YR 6/3 pale brown medium sand, excavation terminated at bedrock	No Cultural Material
C17.42	1	0-12 cm	10YR 2/1 black silt loam	No Cultural Material
C17.42	2	12-35 cm	10YR 6/1 gray sandy loam, with gravel, pebbles, and cobbles	No Cultural Material
C17.42	3	35-50 cm	7.5YR 4/4 brown silt loam, with gravel, pebbles, and cobbles	No Cultural Material
C17.43	1	0-11 cm	10YR 2/2 very dark brown sandy loam, with gravel, pebbles, and cobbles	No Cultural Material
C17.43	2	11-19 cm	10YR 6/1 gray medium sand, with gravel, pebbles, and cobbles	No Cultural Material
C17.43	3	19-39 cm	7.5YR 4/4 brown medium sand, with gravel, pebbles, and cobbles	No Cultural Material
C17.43	4	39-40 cm	10YR 7/1 light gray medium sand, excavation terminated at bedrock	No Cultural Material
C17.44	1	0-10 cm	10YR 2/2 very dark brown sandy loam, with gravel, pebbles, and cobbles	No Cultural Material
C17.44	2	10-22 cm	10YR 6/1 gray medium sand, with gravel, pebbles, and cobbles	No Cultural Material
C17.44	3	22-26 cm	7.5YR 4/4 brown medium sand, with gravel, pebbles, and cobbles	No Cultural Material
C17.44	4	26-28 cm	10YR 7/1 light gray medium sand, excavation terminated at bedrock	No Cultural Material
C17.45	1	0-12 cm	10YR 2/2 very dark brown sandy loam, with gravel, pebbles, and cobbles	No Cultural Material
C17.45	2	12-27 cm	10YR 4/6 dark yellowish brown mottled with 10YR 6/3 pale brown medium sand	No Cultural Material
C17.46	1	0-8 cm	10YR 2/2 very dark brown sandy loam, with gravel, pebbles, and cobbles	No Cultural Material
C17.46	2	8-12 cm	10YR 4/4 dark yellowish brown medium sand, excavation terminated at bedrock	No Cultural Material
C17.47	1	0-14 cm	10YR 2/2 very dark brown sandy loam, with gravel, pebbles, and cobbles	No Cultural Material
C17.47	2	14-27 cm	10YR 6/1 gray medium sand, excavation terminated at bedrock	No Cultural Material
C17.48	1	0-14 cm	10YR 2/2 very dark brown sandy loam, with gravel, pebbles, and cobbles	No Cultural Material
C17.48	2	14-26 cm	10YR 6/1 gray medium sand, with gravel, pebbles, and cobbles	No Cultural Material
C17.48	3	26-30 cm	10YR 6/3 pale brown medium sand, with gravel, pebbles, and cobbles	No Cultural Material
C17.49	1	0-17 cm	10YR 2/2 very dark brown sandy loam, with gravel, pebbles, and cobbles	No Cultural Material
C17.49	2	17-22 cm	10YR 6/1 gray medium sand, excavation terminated at bedrock	No Cultural Material
C18.01	1	0-4 cm	10YR 2/1 black sandy loam	No Cultural Material
C18.01	2	4-15 cm	10YR 6/2 light brownish gray sandy loam	No Cultural Material
C18.01	3	15-30 cm	7.5YR 5/6 strong brown sandy loam, with gravel, pebbles, and cobbles	No Cultural Material
C18.02	1	0-7 cm	10YR 2/1 black sandy loam	No Cultural Material
C18.02	2	7-11 cm	10YR 7/1 light gray sandy loam, with gravel, pebbles, and cobbles	No Cultural Material
C18.02	3	11-26 cm	7.5YR 5/6 strong brown sandy loam, with gravel, pebbles, and cobbles	No Cultural Material
C18.02	4	26-35 cm	10YR 6/4 light yellowish brown sandy loam, with gravel, pebbles, and cobbles	No Cultural Material
C18.03	1	0-3 cm	10YR 2/1 black sandy loam	No Cultural Material
C18.03	2	3-6 cm	10YR 7/1 light gray sandy loam	No Cultural Material
C18.03	3	6-19 cm	7.5YR 5/8 strong brown sandy loam, excavation terminated due to a rock impasse	No Cultural Material
C18.04	1	0-2 cm	10YR 2/1 black sandy loam	No Cultural Material
C18.04	2	2-9 cm	10YR 7/1 light gray sandy loam, with gravel, pebbles, and cobbles	No Cultural Material
C18.04	3	9-15 cm	10YR 6/2 light brownish gray sandy loam, excavation terminated at bedrock	No Cultural Material
C18.05	1	0-7 cm	10YR 2/1 black sandy loam	No Cultural Material
C18.05	2	7-12 cm	10YR 7/1 light gray sandy loam	No Cultural Material

Shovel Test	Stratum	Depth	Soil Description	Artifacts
C18.05	3	12-21 cm	7.5YR 5/6 strong brown sandy loam, with gravel, pebbles, and cobbles	No Cultural Material
C18.05	4	21-30 cm	10YR 6/2 light brownish gray sandy loam, with gravel, pebbles, and cobbles	No Cultural Material
C18.06	1	0-4 cm	10YR 2/1 black sandy loam	No Cultural Material
C18.06	2	4-20 cm	7.5YR 5/6 strong brown sandy loam, with gravel, pebbles, and cobbles	No Cultural Material
C18.06	3	20-33 cm	10YR 6/4 light yellowish brown sandy loam, with gravel, pebbles, and cobbles	No Cultural Material
C18.07	1	0-3 cm	10YR 2/1 black sandy loam	No Cultural Material
C18.07	2	3-12 cm	10YR 7/1 light gray sandy loam, with gravel, pebbles, and cobbles	No Cultural Material
C18.07	3	12-25 cm	10YR 6/2 light brownish gray sandy loam	No Cultural Material
C18.08	1	0-20 cm	10YR 2/1 black silt loam, excavation terminated due to a rock impasse	No Cultural Material
C18.09	1	0-14 cm	10YR 2/1 black silt loam, with gravel, pebbles, and cobbles	No Cultural Material
C18.09	2	14-27 cm	10YR 6/2 light brownish gray silt loam, with gravel, pebbles, and cobbles	No Cultural Material
C18.09	3	27-37 cm	10YR 5/6 yellowish brown silt loam, excavation terminated due to a rock impasse	No Cultural Material
C18.10	1	0-10 cm	10YR 2/1 black silt loam, with gravel, pebbles, and cobbles	No Cultural Material
C18.10	2	10-25 cm	10YR 6/1 gray silt loam, with gravel, pebbles, and cobbles	No Cultural Material
C18.11	1	0-10 cm	10YR 2/1 black silt loam, with gravel, pebbles, and cobbles	No Cultural Material
C18.11	2	10-20 cm	10YR 6/1 gray silt loam, with gravel, pebbles, and cobbles	No Cultural Material
C18.11	3	20-27 cm	10YR 6/3 pale brown silt loam, excavation terminated at bedrock	No Cultural Material
C18.12	1	0-10 cm	10YR 2/1 black silt loam, excavation terminated at bedrock	No Cultural Material
C18.13	1	0-20 cm	10YR 2/1 black silt loam, with gravel, pebbles, and cobbles	No Cultural Material
C18.13	2	20-30 cm	10YR 6/1 gray silt loam, with gravel, pebbles, and cobbles	No Cultural Material
C18.13	3	30-33 cm	10YR 6/3 pale brown silt loam, excavation terminated at bedrock	No Cultural Material
C18.14	1	0-15 cm	10YR 2/1 black silt loam, with gravel, pebbles, and cobbles	No Cultural Material
C18.15	1	0-7 cm	10YR 3/3 dark brown silt loam, excavation terminated at bedrock	No Cultural Material
C18.16	1	0-5 cm	10YR 3/3 dark brown silt loam	No Cultural Material
C18.16	2	5-20 cm	7.5YR 5/6 strong brown silt loam	No Cultural Material
C18.16	3	20-25 cm	10YR 6/4 light yellowish brown sandy loam	No Cultural Material
C18.17	1	0-5 cm	10YR 3/3 dark brown silt loam	No Cultural Material
C18.17	2	5-23 cm	7.5YR 5/6 strong brown silt loam	No Cultural Material
C18.17	3	23-25 cm	10YR 6/1 gray silt loam, excavation terminated at bedrock	No Cultural Material
C18.18	1	0-5 cm	10YR 3/3 dark brown silt loam	No Cultural Material
C18.18	2	5-29 cm	10YR 6/4 light yellowish brown silt loam, with gravel, pebbles, and cobbles	No Cultural Material
C18.19	1	0-7 cm	10YR 3/3 dark brown silt loam	No Cultural Material
C18.19	2	7-20 cm	10YR 6/1 gray silt loam	No Cultural Material
C18.19	3	20-25 cm	7.5YR 5/6 strong brown silt loam, excavation terminated at bedrock	No Cultural Material
C18.20	1	0-10 cm	10YR 3/3 dark brown silt loam	No Cultural Material
C18.20	2	10-28 cm	10YR 6/1 gray silt loam	No Cultural Material
C18.20	3	28-32 cm	10YR 5/6 yellowish brown silt loam, excavation terminated at bedrock	No Cultural Material
C18.21	1	0-4 cm	10YR 3/3 dark brown silt loam	No Cultural Material

Shovel Test	Stratum	Depth	Soil Description	Artifacts
C18.21	2	4-13 cm	10YR 6/1 gray silt loam, excavation terminated at bedrock	No Cultural Material
C18.22	1	0-12 cm	10YR 2/1 black sandy loam, with gravel, pebbles, and cobbles	No Cultural Material
C18.22	2	12-20 cm	10YR 6/1 gray sandy loam, with gravel, pebbles, and cobbles	No Cultural Material
C18.22	3	20-36 cm	10YR 4/4 dark yellowish brown sandy loam, with gravel, pebbles, and cobbles	No Cultural Material
C18.22	4	36-40 cm	10YR 6/3 pale brown sandy loam, with gravel, pebbles, and cobbles	No Cultural Material
C18.23	1	0-9 cm	10YR 2/1 black sandy loam, with gravel, pebbles, and cobbles	No Cultural Material
C18.23	2	9-22 cm	10YR 6/1 gray sandy loam, with gravel, pebbles, and cobbles	No Cultural Material
C18.23	3	22-35 cm	7.5YR 5/6 strong brown medium sand, with gravel, pebbles, and cobbles	No Cultural Material
C18.23	4	35-37 cm	7.5YR 5/8 strong brown medium sand, with gravel, pebbles, and cobbles	No Cultural Material
C18.24	1	0-7 cm	10YR 2/1 black sandy loam, with gravel, pebbles, and cobbles	No Cultural Material
C18.24	2	7-17 cm	10YR 6/1 gray sandy loam, with gravel, pebbles, and cobbles	No Cultural Material
C18.24	3	17-35 cm	7.5YR 5/6 strong brown medium sand, with gravel, pebbles, and cobbles	No Cultural Material
C18.24	4	35-40 cm	7.5YR 5/8 strong brown medium sand, with gravel, pebbles, and cobbles	No Cultural Material
C18.25	1	0-9 cm	10YR 2/1 black sandy loam, with gravel, pebbles, and cobbles	No Cultural Material
C18.25	2	9-14 cm	10YR 6/1 gray sandy loam, with gravel, pebbles, and cobbles	No Cultural Material
C18.25	3	14-28 cm	7.5YR 5/6 strong brown medium sand, with gravel, pebbles, and cobbles	No Cultural Material
C18.25	4	28-32 cm	7.5YR 5/8 strong brown medium sand, with gravel, pebbles, and cobbles	No Cultural Material
C18.26	1	0-9 cm	10YR 2/1 black sandy loam, with gravel, pebbles, and cobbles	No Cultural Material
C18.26	2	9-23 cm	10YR 6/1 gray sandy loam, with gravel, pebbles, and cobbles	No Cultural Material
C18.27	1	0-12 cm	10YR 2/1 black sandy loam, with gravel, pebbles, and cobbles	No Cultural Material
C18.27	2	12-16 cm	10YR 6/1 gray sandy loam, with gravel, pebbles, and cobbles	No Cultural Material
C18.27	3	16-27 cm	7.5YR 5/6 strong brown medium sand, with gravel, pebbles, and cobbles	No Cultural Material
C18.27	4	27-30 cm	7.5YR 5/8 strong brown medium sand, with gravel, pebbles, and cobbles	No Cultural Material
C18.28	1	0-19 cm	10YR 2/1 black sandy loam, with gravel, pebbles, and cobbles	No Cultural Material
C18.28	2	19-30 cm	10YR 6/1 gray medium sand, with gravel, pebbles, and cobbles	No Cultural Material
C18.28	3	30-33 cm	10YR 4/4 dark yellowish brown medium sand, with gravel, pebbles, and cobbles	No Cultural Material
C18.29	1	0-10 cm	10YR 2/1 black silt loam	No Cultural Material
C18.29	2	10-12 cm	10YR 6/1 gray medium sand, with gravel, pebbles, and cobbles	No Cultural Material
C18.29	3	12-17 cm	7.5YR 4/6 strong brown silt loam, with gravel, pebbles, and cobbles	No Cultural Material
C18.30	1	0-25 cm	10YR 2/1 black silt loam	No Cultural Material
C18.30	2	25-35 cm	10YR 6/1 gray medium sand, excavation terminated at bedrock	No Cultural Material
C18.31	1	0-10 cm	10YR 2/1 black silt loam	No Cultural Material
C18.31	2	10-25 cm	7.5YR 5/6 strong brown silt loam, with gravel, pebbles, and cobbles	No Cultural Material
C18.31	3	25-38 cm	7.5YR 4/6 strong brown silt loam, with gravel, pebbles, and cobbles	No Cultural Material
C18.32	1	0-15 cm	10YR 2/1 black silt loam	No Cultural Material
C18.32	2	15-25 cm	10YR 6/1 gray medium sand	No Cultural Material
C18.33	1	0-10 cm	10YR 2/1 black silt loam	No Cultural Material
C18.33	2	10-17 cm	10YR 6/1 gray medium sand, with gravel, pebbles, and cobbles	No Cultural Material

Shovel Test	Stratum	Depth	Soil Description	Artifacts
C18.33	3	17-25 cm	7.5YR 5/6 strong brown silt loam, with gravel, pebbles, and cobbles	No Cultural Material
C18.33	4	25-30 cm	7.5YR 4/6 strong brown medium sand, excavation terminated at bedrock	No Cultural Material
C18.34	1	0-6 cm	10YR 2/1 black silt loam	No Cultural Material
C18.34	2	6-20 cm	7.5YR 5/6 strong brown silt loam, with gravel, pebbles, and cobbles	No Cultural Material
C18.34	3	20-35 cm	7.5YR 4/6 strong brown silt, with gravel, pebbles, and cobbles	No Cultural Material
C18.35	1	0-10 cm	10YR 2/1 black silt loam	No Cultural Material
C18.35	2	10-25 cm	7.5YR 5/6 strong brown silt loam, with gravel, pebbles, and cobbles	No Cultural Material
C18.35	3	25-30 cm	7.5YR 4/6 strong brown silt loam, with gravel, pebbles, and cobbles	No Cultural Material
C18.36	1	0-19 cm	10YR 3/3 dark brown silt loam	No Cultural Material
C18.36	2	19-31 cm	10YR 6/1 gray sandy loam, excavation terminated at bedrock	No Cultural Material
C18.37	1	0-8 cm	10YR 3/3 dark brown silt loam	No Cultural Material
C18.37	2	8-14 cm	10YR 6/1 gray sandy loam	No Cultural Material
C18.37	3	14-27 cm	10YR 3/6 dark yellowish brown sandy loam	No Cultural Material
C18.37	4	27-34 cm	7.5YR 4/6 strong brown sandy loam	No Cultural Material
C18.38	1	0-7 cm	10YR 3/3 dark brown silt loam	No Cultural Material
C18.38	2	7-17 cm	10YR 6/1 gray sandy loam	No Cultural Material
C18.38	3	17-30 cm	7.5YR 4/6 strong brown sandy loam, excavation terminated at bedrock	No Cultural Material
C18.39	1	0-17 cm	10YR 2/2 very dark brown silt loam	No Cultural Material
C18.39	2	17-23 cm	10YR 6/1 gray sandy loam	No Cultural Material
C18.39	3	23-33 cm	7.5YR 4/6 strong brown sandy loam	No Cultural Material
C18.40	1	0-9 cm	10YR 2/2 very dark brown silt loam	No Cultural Material
C18.40	2	9-16 cm	10YR 6/1 gray sandy loam, excavation terminated at bedrock	No Cultural Material
C18.41	1	0-7 cm	10YR 2/2 very dark brown silt loam	No Cultural Material
C18.41	2	7-28 cm	7.5YR 4/6 strong brown sandy loam	No Cultural Material
C18.41	3	28-35 cm	10YR 3/6 dark yellowish brown sandy loam	No Cultural Material
C18.42	1	0-13 cm	10YR 3/3 dark brown silt loam	No Cultural Material
C18.42	2	13-38 cm	10YR 4/6 dark yellowish brown sandy loam, excavation terminated at bedrock	No Cultural Material
C18.43	1	0-10 cm	10YR 3/3 dark brown silt loam, with gravel, pebbles, and cobbles	No Cultural Material
C18.43	2	10-16 cm	10YR 6/1 gray sandy loam, with gravel, pebbles, and cobbles	No Cultural Material
C18.43	3	16-36 cm	7.5YR 4/4 brown silt loam, with gravel, pebbles, and cobbles	No Cultural Material
C18.43	4	36-45 cm	10YR 6/4 light yellowish brown clay, with gravel, pebbles, and cobbles	No Cultural Material
C18.44	1	0-4 cm	10YR 2/1 black silt loam	No Cultural Material
C18.44	2	4-8 cm	10YR 3/3 dark brown silt loam, with gravel, pebbles, and cobbles	No Cultural Material
C18.44	3	8-20 cm	10YR 6/1 gray sandy loam, with gravel, pebbles, and cobbles	No Cultural Material
C18.45	1	0-8 cm	10YR 3/3 dark brown silt loam, with gravel, pebbles, and cobbles	No Cultural Material
C18.45	2	8-32 cm	7.5YR 4/4 brown silt loam, with gravel, pebbles, and cobbles	No Cultural Material
C18.45	3	32-44 cm	10YR 6/4 light yellowish brown silty clay loam, with gravel, pebbles, and cobbles	No Cultural Material
C18.46	1	0-3 cm	10YR 2/1 black silt loam	No Cultural Material

Shovel Test	Stratum	Depth	Soil Description	Artifacts
C18.46	2	3-6 cm	10YR 3/3 dark brown silt loam, with gravel, pebbles, and cobbles	No Cultural Material
C18.46	3	6-16 cm	10YR 6/1 gray sandy loam, with gravel, pebbles, and cobbles	No Cultural Material
C18.46	4	16-35 cm	7.5YR 4/4 brown silt loam, with gravel, pebbles, and cobbles	No Cultural Material
C18.46	5	35-42 cm	10YR 6/4 light yellowish brown silty clay loam, with gravel, pebbles, and cobbles	No Cultural Material
C18.47	1	0-4 cm	10YR 2/1 black silt loam	No Cultural Material
C18.47	2	4-6 cm	10YR 3/3 dark brown silt loam, with gravel, pebbles, and cobbles	No Cultural Material
C18.47	3	6-29 cm	7.5YR 4/4 brown silt loam, with gravel, pebbles, and cobbles	No Cultural Material
C18.47	4	29-42 cm	10YR 6/4 light yellowish brown silty clay loam, with gravel, pebbles, and cobbles	No Cultural Material
C18.48	1	0-5 cm	10YR 2/1 black mottled with 10YR 3/3 dark brown silt loam	No Cultural Material
C18.48	2	5-11 cm	10YR 6/1 gray sandy loam, with gravel, pebbles, and cobbles	No Cultural Material
C18.49	1	0-10 cm	10YR 3/3 dark brown silt loam	No Cultural Material
C18.49	2	10-15 cm	10YR 6/1 gray silt loam, with gravel, pebbles, and cobbles	No Cultural Material
C18.49	3	15-30 cm	7.5YR 4/4 brown silt loam, with gravel, pebbles, and cobbles	No Cultural Material
C19.01	1	0-9 cm	10YR 2/2 very dark brown silt loam	No Cultural Material
C19.01	2	9-22 cm	10YR 6/4 light yellowish brown silt loam, excavation terminated due to a rock impasse	No Cultural Material
C19.02	1	0-10 cm	10YR 2/2 very dark brown silt loam	No Cultural Material
C19.02	2	10-15 cm	10YR 6/4 light yellowish brown silt loam, excavation terminated due to a rock impasse	No Cultural Material
C19.03	1	0-14 cm	10YR 2/2 very dark brown silt loam	No Cultural Material
C19.03	2	14-28 cm	10YR 6/4 light yellowish brown silt loam, excavation terminated due to a rock impasse	No Cultural Material
C19.04	1	0-18 cm	10YR 2/2 very dark brown silt loam, excavation terminated due to a rock impasse	No Cultural Material
C19.05	1	0-8 cm	10YR 2/2 very dark brown silt loam, excavation terminated due to a rock impasse	No Cultural Material
C19.06	1	0-8 cm	10YR 2/2 very dark brown silt loam	No Cultural Material
C19.06	2	8-30 cm	10YR 6/4 light yellowish brown silt loam, excavation terminated due to a rock impasse	No Cultural Material
C19.07	1	0-10 cm	10YR 2/2 very dark brown silt loam	No Cultural Material
C19.07	2	10-23 cm	10YR 6/4 light yellowish brown silt loam, excavation terminated due to a rock impasse	No Cultural Material
C19.08	1	0-9 cm	10YR 3/3 dark brown silt loam	No Cultural Material
C19.08	2	9-18 cm	10YR 6/1 gray sandy loam	No Cultural Material
C19.08	3	18-33 cm	10YR 5/6 yellowish brown sandy loam, excavation terminated at bedrock	No Cultural Material
C19.09	1	0-10 cm	10YR 3/3 dark brown silt loam	No Cultural Material
C19.09	2	10-27 cm	10YR 6/1 gray sandy loam	No Cultural Material
C19.09	3	27-36 cm	10YR 5/6 yellowish brown sandy loam, excavation terminated at bedrock	No Cultural Material
C19.10	1	0-13 cm	10YR 3/3 dark brown silt loam	No Cultural Material
C19.10	2	13-28 cm	10YR 3/6 dark yellowish brown sandy loam, excavation terminated at bedrock	No Cultural Material
C19.11	1	0-5 cm	10YR 3/3 dark brown silt loam	No Cultural Material
C19.11	2	5-30 cm	10YR 3/6 dark yellowish brown sandy loam	No Cultural Material
C19.11	3	30-39 cm	7.5YR 5/6 strong brown sandy loam	No Cultural Material
C19.12	1	0-7 cm	10YR 3/3 dark brown silt loam	No Cultural Material
C19.12	2	7-13 cm	10YR 6/1 gray sandy loam	No Cultural Material

Shovel Test	Stratum	Depth	Soil Description	Artifacts
C19.12	3	13-22 cm	7.5YR 5/6 strong brown sandy loam, excavation terminated at bedrock	No Cultural Material
C19.13	1	0-14 cm	10YR 3/3 dark brown silt loam, excavation terminated due to a rock impasse	No Cultural Material
C19.14	1	0-9 cm	10YR 2/1 black silt loam, with gravel, pebbles, and cobbles	No Cultural Material
C19.14	2	9-20 cm	10YR 6/1 gray silt, with gravel, pebbles, and cobbles	No Cultural Material
C19.14	3	20-32 cm	7.5YR 4/4 brown silt loam, with gravel, pebbles, and cobbles	No Cultural Material
C19.15	1	0-7 cm	10YR 3/3 dark brown silt loam	No Cultural Material
C19.15	2	7-9 cm	10YR 6/1 gray silt loam, excavation terminated at bedrock	No Cultural Material
C19.16	1	0-5 cm	10YR 3/3 dark brown silt loam, excavation terminated at bedrock	No Cultural Material
C19.17	1	0-10 cm	10YR 3/3 dark brown silt loam, with gravel and pebbles	No Cultural Material
C19.17	2	10-23 cm	10YR 4/4 dark yellowish brown silt loam, with gravel and pebbles	No Cultural Material
C19.17	3	23-34 cm	10YR 5/6 yellowish brown silt loam, with gravel and pebbles	No Cultural Material
C19.18	1	0-7 cm	10YR 3/3 dark brown silt loam, with gravel and pebbles	No Cultural Material
C19.18	2	7-20 cm	10YR 4/4 dark yellowish brown silt loam, with gravel and pebbles	No Cultural Material
C19.18	3	20-31 cm	10YR 5/6 yellowish brown silt loam, with gravel and pebbles	No Cultural Material
C19.19	1	0-5 cm	10YR 3/3 dark brown silt loam	No Cultural Material
C19.19	2	5-9 cm	10YR 6/1 gray silt loam, excavation terminated at bedrock	No Cultural Material
C19.20	1	0-6 cm	10YR 3/2 very dark grayish brown silt loam	No Cultural Material
C19.20	2	6-24 cm	10YR 4/4 dark yellowish brown silt loam	No Cultural Material
C19.20	3	24-32 cm	10YR 6/4 light yellowish brown silt loam	No Cultural Material
C19.21	1	0-10 cm	10YR 2/1 black silt loam	No Cultural Material
C19.21	2	10-25 cm	10YR 6/1 gray silt loam	No Cultural Material
C19.21	3	25-30 cm	10YR 4/4 dark yellowish brown silt loam	No Cultural Material
C19.21	4	30-36 cm	10YR 6/8 brownish yellow silt loam	No Cultural Material
C19.22	1	0-8 cm	10YR 2/1 black sandy loam, with gravel, pebbles, and cobbles	No Cultural Material
C19.22	2	8-16 cm	10YR 6/1 gray sandy loam, with gravel, pebbles, and cobbles	No Cultural Material
C19.22	3	16-26 cm	10YR 4/4 dark yellowish brown sandy loam, excavation terminated due to a rock impasse	No Cultural Material
C19.23	1	0-16 cm	10YR 2/1 black sandy loam, with gravel, pebbles, and cobbles	No Cultural Material
C19.23	2	16-20 cm	10YR 6/1 gray medium sand, excavation terminated at bedrock	No Cultural Material
C19.24	1	0-20 cm	10YR 2/1 black sandy loam, with gravel, pebbles, and cobbles	No Cultural Material
C19.24	2	20-30 cm	10YR 6/1 gray silt loam, excavation terminated at bedrock	No Cultural Material
C19.25	1	0-9 cm	10YR 2/1 black silt loam, with gravel, pebbles, and cobbles	No Cultural Material
C19.25	2	9-20 cm	10YR 3/3 dark brown silt, with gravel, pebbles, and cobbles	No Cultural Material
C19.25	3	20-34 cm	10YR 4/4 dark yellowish brown silt, excavation terminated at bedrock	No Cultural Material
C19.26	1	0-8 cm	10YR 2/1 black silt loam, with gravel, pebbles, and cobbles	No Cultural Material
C19.26	2	8-10 cm	10YR 6/1 gray sandy loam, with gravel, pebbles, and cobbles	No Cultural Material
C19.26	3	10-20 cm	7.5YR 4/4 brown silt, with gravel, pebbles, and cobbles	No Cultural Material
C19.26	4	20-36 cm	10YR 4/4 dark yellowish brown silt, with gravel, pebbles, and cobbles	No Cultural Material
C19.26	5	36-38 cm	10YR 6/3 pale brown silt, excavation terminated at bedrock	No Cultural Material

Shovel Test	Stratum	Depth	Soil Description	Artifacts
C19.27	1	0-3 cm	10YR 2/1 black silt loam, with gravel, pebbles, and cobbles	No Cultural Material
C19.27	2	3-9 cm	10YR 6/1 gray sandy loam, with gravel, pebbles, and cobbles	No Cultural Material
C19.27	3	9-17 cm	7.5YR 4/4 brown silt, with gravel, pebbles, and cobbles	No Cultural Material
C19.27	4	17-35 cm	10YR 4/4 dark yellowish brown silt, with gravel, pebbles, and cobbles	No Cultural Material
C19.27	5	35-40 cm	10YR 6/3 pale brown silt, excavation terminated at bedrock	No Cultural Material
C19.28	1	0-22 cm	10YR 4/4 dark yellowish brown silt, with gravel, pebbles, and cobbles	No Cultural Material
C19.28	2	22-32 cm	10YR 6/3 pale brown silt, excavation terminated at bedrock	No Cultural Material
C19.29	1	0-5 cm	10YR 2/1 black silt loam	No Cultural Material
C19.29	2	5-10 cm	10YR 6/1 gray silt, excavation terminated at bedrock	No Cultural Material
C19.30	1	0-12 cm	10YR 2/1 black silt loam	No Cultural Material
C19.30	2	12-35 cm	10YR 6/1 gray silt, excavation terminated at bedrock	No Cultural Material
C19.31	1	0-12 cm	10YR 2/1 black silt loam	No Cultural Material
C19.31	2	12-22 cm	10YR 6/1 gray silt, with gravel, pebbles, and cobbles	No Cultural Material
C19.31	3	22-28 cm	10YR 6/3 pale brown silt, with gravel, pebbles, and cobbles	No Cultural Material
C19.32	1	0-7 cm	10YR 2/1 black silt loam	No Cultural Material
C19.32	2	7-30 cm	10YR 6/1 gray silt, with gravel, pebbles, and cobbles	No Cultural Material
C19.32	3	30-45 cm	7.5YR 4/4 brown silt, with gravel, pebbles, and cobbles	No Cultural Material
C19.33	1	0-4 cm	10YR 2/1 black silt loam	No Cultural Material
C19.33	2	4-20 cm	7.5YR 4/4 brown silt, with gravel, pebbles, and cobbles	No Cultural Material
C19.33	3	20-25 cm	7.5YR 6/3 light brown silt, with gravel, pebbles, and cobbles	No Cultural Material
C19.34	1	0-6 cm	10YR 2/1 black silt loam	No Cultural Material
C19.34	2	6-25 cm	7.5YR 4/4 brown silt, with gravel, pebbles, and cobbles	No Cultural Material
C19.34	3	25-27 cm	7.5YR 6/3 light brown silt, with gravel, pebbles, and cobbles	No Cultural Material
C19.35	1	0-10 cm	10YR 2/1 black silt loam	No Cultural Material
C19.35	2	10-25 cm	10YR 6/1 gray medium sand, excavation terminated at bedrock	No Cultural Material
C19.36	1	0-3 cm	10YR 2/1 black silt loam	No Cultural Material
C19.36	2	3-6 cm	10YR 3/3 dark brown silt loam, with gravel, pebbles, and cobbles	No Cultural Material
C19.36	3	6-14 cm	10YR 5/4 yellowish brown sandy loam, with gravel, pebbles, and cobbles	No Cultural Material
C19.36	4	14-38 cm	10YR 6/4 light yellowish brown silt loam, with gravel, pebbles, and cobbles	No Cultural Material
C19.36	5	38-45 cm	10YR 6/3 pale brown silty clay loam, with gravel, pebbles, and cobbles	No Cultural Material
C19.37	1	0-3 cm	10YR 2/1 black silt loam	No Cultural Material
C19.37	2	3-6 cm	10YR 3/3 dark brown silt loam, with gravel, pebbles, and cobbles	No Cultural Material
C19.37	3	6-9 cm	10YR 6/1 gray sandy loam, with gravel, pebbles, and cobbles	No Cultural Material
C19.37	4	9-27 cm	7.5YR 4/4 brown silt loam, with gravel, pebbles, and cobbles	No Cultural Material
C19.37	5	27-40 cm	10YR 6/3 pale brown silty clay loam, with gravel, pebbles, and cobbles	No Cultural Material
C19.38	1	0-4 cm	10YR 2/1 black silt loam	No Cultural Material
C19.38	2	4-7 cm	10YR 3/3 dark brown silt loam, with gravel, pebbles, and cobbles	No Cultural Material
C19.38	3	7-21 cm	10YR 6/1 gray sandy loam, with gravel, pebbles, and cobbles	No Cultural Material



Shovel Test	Stratum	Depth	Soil Description	Artifacts
C19.38	4	21-35 cm	7.5YR 4/4 brown silt loam, with gravel, pebbles, and cobbles	No Cultural Material
C19.38	5	35-52 cm	10YR 6/3 pale brown silty clay loam, with gravel, pebbles, and cobbles	No Cultural Material
C19.39	1	0-6 cm	10YR 2/1 black silt loam	No Cultural Material
C19.39	2	6-9 cm	10YR 3/3 dark brown silt loam, with gravel, pebbles, and cobbles	No Cultural Material
C19.39	3	9-16 cm	10YR 6/1 gray sandy loam, excavation terminated at bedrock	No Cultural Material
C19.40	1	0-4 cm	10YR 2/1 black silt loam	No Cultural Material
C19.40	2	4-8 cm	10YR 3/3 dark brown silt loam, with gravel, pebbles, and cobbles	No Cultural Material
C19.40	3	8-12 cm	10YR 6/1 gray sandy loam, with gravel, pebbles, and cobbles	No Cultural Material
C19.40	4	12-37 cm	7.5YR 4/4 brown silt loam, with gravel, pebbles, and cobbles	No Cultural Material
C19.40	5	37-46 cm	10YR 6/4 light yellowish brown silty clay loam, with gravel, pebbles, and cobbles	No Cultural Material
C19.41	1	0-3 cm	10YR 2/1 black silt loam	No Cultural Material
C19.41	2	3-6 cm	10YR 3/3 dark brown silt loam, with gravel, pebbles, and cobbles	No Cultural Material
C19.41	3	6-21 cm	7.5YR 4/4 brown silt loam, excavation terminated at bedrock	No Cultural Material
C19.42	1	0-12 cm	10YR 2/1 black silt loam, with gravel, pebbles, and cobbles	No Cultural Material
C19.42	2	12-22 cm	10YR 6/1 gray silt, with gravel, pebbles, and cobbles	No Cultural Material
C19.42	3	22-32 cm	10YR 6/1 gray silt, with gravel, pebbles, and cobbles	No Cultural Material
C19.42	4	32-40 cm	10YR 4/4 dark yellowish brown silt, with gravel, pebbles, and cobbles	No Cultural Material
C19.43	1	0-4 cm	10YR 2/1 black silt loam	No Cultural Material
C19.43	2	4-16 cm	10YR 6/1 gray silt loam, excavation terminated at bedrock	No Cultural Material
C19.44	1	0-5 cm	10YR 3/3 dark brown silt loam	No Cultural Material
C19.44	2	5-38 cm	7.5YR 5/6 strong brown silt loam	No Cultural Material
C19.44	3	38-55 cm	10YR 6/3 pale brown silt loam	No Cultural Material
C19.45	1	0-2 cm	10YR 3/3 dark brown silt loam	No Cultural Material
C19.45	2	2-28 cm	7.5YR 5/6 strong brown silt loam	No Cultural Material
C19.45	3	28-35 cm	10YR 6/4 light yellowish brown silt loam, excavation terminated at bedrock	No Cultural Material
C19.46	1	0-2 cm	10YR 2/1 black silt loam	No Cultural Material
C19.46	2	2-15 cm	10YR 7/1 light gray silt loam, with gravel, pebbles, and cobbles	No Cultural Material
C19.46	3	15-23 cm	10YR 6/3 pale brown silt loam, excavation terminated at bedrock	No Cultural Material
C19.47	1	0-3 cm	10YR 2/1 black silt loam	No Cultural Material
C19.47	2	3-11 cm	10YR 7/1 light gray silt loam, with gravel, pebbles, and cobbles	No Cultural Material
C19.47	3	11-16 cm	10YR 6/3 pale brown silt loam, excavation terminated at bedrock	No Cultural Material
C19.48	1	0-5 cm	10YR 2/1 black silt loam	No Cultural Material
C19.48	2	5-9 cm	10YR 7/1 light gray silt loam, with gravel, pebbles, and cobbles	No Cultural Material
C19.48	3	9-31 cm	7.5YR 5/8 strong brown silt loam, with gravel, pebbles, and cobbles	No Cultural Material
C19.48	4	31-40 cm	10YR 6/3 pale brown silt loam, with gravel, pebbles, and cobbles	No Cultural Material
C19.49	1	0-6 cm	10YR 2/1 black silt loam, with gravel, pebbles, and cobbles	No Cultural Material
C19.49	2	6-15 cm	10YR 6/1 gray silt loam, with gravel, pebbles, and cobbles	No Cultural Material
C19.49	3	15-32 cm	7.5YR 5/8 strong brown silt loam, excavation terminated at bedrock	No Cultural Material

Appendix C:  
Artifact Inventory

Shovel Test or Find #	Stratum	Depth	Count	Artifact Description	Date Range	Comments
A13.60	1	0-31 cm	1	Unidentified Nail: Cut or Wrought	-	
A13.62	1	0-44 cm	1	Miscellaneous, Metal: Barbed Wire	1886-2000	
A13.66	1	0-30 cm	1	Writing: Graphite Pencil (Round Cross-Section)	1875-2000	fragment
A13.71	1	0-25 cm	1	Unidentified Nail: Cut or Wrought	-	
A13.74	1	0-31 cm	1	Unidentified Bottle Fragment: Olive Green	-	
A21.29	1	0-26 cm	1	Cobble Tool/Chopper: Quartzite	-	
A22.51	2	21-33 cm	1	Unidentified Bottle Fragment: Clear	-	burnt/melted
A22.69	1	0-25 cm	1	Smoking Accessory, Plastic: Pipe Stem	post-1915	
A27.1	Surface	-	1	Whiteware: Plain	1810-2000	
A27.2	Surface	-	1	Window Glass: All Thicknesses	-	
A27.3	Surface	-	1	Unidentified Bottle Fragment: Amethyst	1880-1915	
A27.4	Surface	-	1	Whiteware: Plain	1810-2000	
A28.1	Surface	-	1	Domestic Brown Stoneware: Albany Slip	1810-2000	
A28.2	Surface	-	1	Unidentified Bottle Fragment: Amethyst	1880-1915	
A28.3	Surface	-	1	Blown-In-Mold Bottle Fragment: Clear	-	medicine bottle fragment-neck/lip
A28.4	Surface	-	2	Ironstone: Plain White	1813-1900	
A28.5	Surface	-	1	Unidentified Bottle Fragment: Clear	-	
A30.1	Surface	-	1	Domestic Gray Stoneware: Gray Salt Glaze w/Albany Slip Interior	1810-2000	
A30.2	Surface	-	1	Domestic Gray Stoneware: Gray Salt Glaze w/Albany Slip Interior	1810-2000	
A30.3	Surface	-	1	Unidentified Bottle Fragment: Clear	-	
A30.4	Surface	-	1	Unidentified Bottle Fragment: Olive Green	-	
A30.5	Surface	-	1	Whiteware: Plain	1810-2000	
A30.6	Surface	-	2	Whiteware: Plain	1810-2000	
A30.7	Surface	-	1	Unidentified Bottle Fragment: Clear	-	
A33.1	Surface	-	1	Ironstone: Plain White	1813-1900	
B8.39	1	0-23 cm	1	Tool, Metal: Plow	-	plow/harrow tooth
B9.80	2	4-24 cm	1	Unidentified Nail: Cut or Wrought	-	
B9.109	1	0-22 cm	1	Unidentified Bottle Fragment: Green	-	burnt/melted
B9.156	2	16-28 cm	1	Unidentified Nail: Cut or Wrought	-	
B9.156	3	28-41 cm	1	Unidentified Nail: Cut or Wrought	-	
B26.1	1	0-32 cm	1	Ironstone: Hotel Ware	-	red & green bands around rim
B26.8	1	0-14 cm	1	Unidentified Bottle Fragment: Aqua	-	
B26.10	1	0-16 cm	1	Unidentified Bottle Fragment: Clear	-	
B26.18	1	0-19 cm	1	Domestic Brown Stoneware: Albany Slip	1810-2000	
B26.18	1	0-19 cm	1	Ironstone: Plain White	1813-1900	
B26.18	1	0-19 cm	5	Window Glass: All Thicknesses	-	

Shovel Test or Find #	Stratum	Depth	Count	Artifact Description	Date Range	Comments
B26.19	1	0-22 cm	1	Unidentified Nail: Cut or Wrought	-	
B26.19	1	0-22 cm	8	Shoe Part: Leather	-	discarded
B26.20	1	0-24 cm	7	Whiteware: Plain	1810-2000	
B26.32	1	0-23 cm	1	Unidentified Bottle Fragment: Aqua	-	
B26.37	1	0-14 cm	1	Unidentified Bottle Fragment: Clear	-	
B26.47	1	0-22 cm	3	Ironstone: Plain White	1813-1900	
B26.48	1	0-33 cm	1	Yellowware: Rockingham/Bennington	1840-1910	
B26.49	1	0-36 cm	1	Domestic Brown Stoneware: Plain Salt Glaze on Buff	-	
B26.49	1	0-36 cm	1	Whiteware: Plain	1810-2000	
B26.49	1	0-36 cm	3	Miscellaneous, Metal: Unidentified	-	discarded
B26.80	1	0-8 cm	1	Ironstone: Plain White	1813-1900	
Cellar Hole (B26)	Surface	-	1	Machine-Made Bottle: Amber	1903-2000	medicine bottle: "WHITEHALL"
Cellar Hole (B26)	Surface	-	1	Machine-Made Bottle: Clear	1903-2000	medicine bottle: "Rexall /PHARMACY"
Cellar Hole (B26)	Surface	-	1	Storage, Metal: Can	1837-2000	Shurfine Orange Juice
B28.1	Surface	-	1	Unidentified Bottle Fragment: Clear	-	
B28.2	Surface	-	1	Unidentified Bottle Fragment: Clear	-	
B28.3	Surface	-	2	Unidentified Bottle Fragment: Clear	-	
B28.4	Surface	-	1	Ironstone: Plain White	1813-1900	
B28.5	Surface	-	1	Ironstone: Plain White	1813-1900	
B28.6	Surface	-	1	Flat Glass: Aqua	-	
C4.4	2	10-20 cm	1	Unidentified Bottle Fragment: Olive Green	-	
C5.19	3	30-47 cm	1	Cobble Tool/Chopper: Quartzite	-	
C8.9	1	0-9 cm	1	Unidentified Bottle Fragment: Amber	-	

## Appendix D:

# OPRHP Archeological Site Inventory Forms



**NEW YORK STATE HISTORIC ARCHAEOLOGICAL SITE INVENTORY FORM**  
NYS OFFICE OF PARKS, RECREATION & HISTORIC PRESERVATION  
(518) 237-8643

**FOR OFFICE USE ONLY--SITE IDENTIFIER A01907.000088**

Project Identifier Marble River Wind Farm, Phase 1B Archeological Survey

Your Name Patrick J. Heaton, RPA  
Address 1 Croton Point Avenue Croton-on-Hudson, NY 10520

Date May-June 2006  
Phone (914) 271-0897

Organization (if any) John Milner Associates, Inc.

1. SITE IDENTIFIER(s) Clinton Mills Historic Site
2. COUNTY Clinton One of the following: CITY  
TOWNSHIP Clinton  
INCORPORATED VILLAGE  
UNINCORPORATED VILLAGE OR HAMLET
3. PRESENT OWNER site extends across multiple properties: Richard A. Cole, William T. Wilkins, Amy A. LaBombard, Brenda Ann Santos Rogers, Timothy L. Cole  
Address Clinton Mills Road and Rogers Road, Town of Clinton, New York

4. SITE DESCRIPTION (check all appropriate categories):  
Structure/site  
Superstructure: complete\_\_ partial\_\_ collapsed\_\_ not evident x  
Foundation: above x below x (ground level) not evident \_\_\_\_  
\_\_ Structural subdivisions apparent \_\_ Only surface traces visible  
\_\_ Buried traces detected  
List construction materials (be as specific as possible): cement foundations, dam, millpond, railroad berm  
  
Grounds  
\_\_ Under cultivation \_\_ Sustaining erosion x Woodland \_\_ Upland  
\_\_ Never cultivated \_\_ Previously cultivated \_\_ Floodplain \_\_ Pastureland  
Soil Drainage: excellent\_\_ good\_\_ fair\_\_ poor x  
Distance to nearest water from structure (approx.) <50 feet; the English River flows through the site  
Elevation: 1100 feet AMSL

5. SITE INVESTIGATION (append additional sheets, if necessary): see attached Site Description  
Surface Collection -- date (s) \_\_\_\_\_ Site map (submit with form\*)  
Subsurface Testing -- date(s) \_\_\_\_\_  
shovel \_\_ coring \_\_ other \_\_ unit size  
no. units \_\_\_\_\_ (Submit plan of units with form\*)  
  
Excavation: unit size \_\_\_\_\_ no. of units  
(Submit plan of units with form\*)  
\* Submission should be 8 1/2" by 11", if feasible

Investigator Patrick J. Heaton, RPA – Principal Archeologist, John Milner Associates, Inc.

Manuscript or published report (s) (reference fully):

John Milner Associates, Inc. (2007) *Marble River Wind Farm: Phase 1B Archeological Survey*. Report prepared for ESS Group, Inc. & Marble River, LLC. John Milner Associates, Inc., Croton-on-Hudson, NY.

Present repository of materials JMA, Croton-on-Hudson, New York

6. SITE INVENTORY:

a. Date constructed or occupation period ca. 1860s-1930s

b. Previous owners, if known \_\_\_\_\_

c. Modifications, if known

7. SITE DOCUMENTATION (append additional sheets, if necessary):

a. Historic map references:

1. not depicted on the 1856 Ligowski *Map of Clinton County, New York*. O.J. Lamb, Philadelphia.

2. "Clinton Mills" on the 1869 Beers *Atlas of Clinton County, New York*. Walker & Jewett, NY.

3. structures depicted on the 1915 *Churubusco, NY* 15-minute USGS topographic quadrangle.

4. not depicted on the 1964 *Churubusco, NY* 7.5-minute USGS topographic quadrangle.

b. Representation in existing photography

none identified

c. Primary and secondary source of documentation (reference fully)

1. Hurd, Duane Hamilton (1880) *History of Clinton and Franklin Counties, New York*. J.W. Lewis & Co., Philadelphia. Page 301.

2. Child, Hamilton (1862) *Gazetteer & Directory of Franklin and Clinton Counties*. Hamilton Child, Ogdensburgh, New York. Page 75.

3. Town of Clinton Historical Society (TCHS) (1976) *The History of the Town of Clinton*. Manuscript on file, Town of Clinton Historian's Office, Churubusco, NY.

d. Persons with knowledge of site

1. Mrs. Diana Lagree, Town of Clinton Historian. Town Hall, Churubusco, NY.

2. Mrs. Addie Shields, Clinton County Historian. Clinton County Government Center, Plattsburgh, NY.

8. LIST OF MATERIAL REMAINS OTHER THAN THOSE USED IN CONSTRUCTION

(be as specific as possible in identifying object and material):

No artifacts were recovered from the site.

If prehistoric materials are evident, check here and fill out prehistoric site form. \_\_\_\_\_

9. MAP REFERENCES: Map or maps showing exact location and extent of site must accompany this form and be identified by source and date. Keep this submission to 8½" x 11", if possible.

USGS 7½ Minute Series Quad. Name Churubusco, N.Y.

For Office Use Only--UTM Coordinates E 198723 N 680559

10. PHOTOGRAPHY (optional for environmental impact survey): Please submit a 5"x7" black and white print(s) showing the current state of the site. Provide a label for the print(s) on a separate sheet.

See attached.

## Site Description:

JMA documented the Clinton Mills Historic Site during the Phase 1B archeological survey for the Marble River Wind Farm in May-June 2006. Clinton Mills is the site of a ca. 1860s-1930s lumber mill and company town located approximately two miles east of Churubusco, along the English River and former route of the Ogdensburgh & Lake Champlain Railroad. The former hamlet is now represented by only a few standing structures. The original layout of buildings at Clinton Mills is depicted on the 1869 Beers atlas (see below). The industrial complex and “company town” included a millpond, steam-powered sawmill, planing mill, blacksmith shop, railroad depot, company store, boarding houses, and a school. In 1865, R.W. Adams & Co. commenced lumber mill operations at the site. R.W. Adams was a New York City capitalist who owned approximately 13,000 acres of timberland in the region and operated lumberyards at the Atlantic Yards in Brooklyn. Firms that operated the mills included R.W. Adams & Co., Adams, Lee, & Co., and Adams & Sons. The mills processed an estimated 80,000 logs per year resulting in approximately 8,000,000 feet of lumber sent to market each year (TCHS 1976).

In May 1877 the mills and most of the residences in Clinton Mills burned to the ground in a conflagration that resulted from a forest fire. At that time, there were 64 families that lived and worked at Clinton Mills. Hurd’s *History of Clinton & Franklin Counties* describes the site prior to the 1877 fire:

Clinton Mills had previous to the fire grown to be a promising village of about 400 inhabitants, mostly in the employ of R.W. Adams & Co. It was nicely laid out. Most of the houses, of which there were nearly 50, were neat frame buildings, many of them owned by their occupants, and well furnished. The signs of general prosperity and thrift were universal... There was a handsome school edifice, used also for a church, with a daily school attendance of 50 pupils. The steam-mills were said to be the largest and best on the line of the Ogdensburgh [sic] road [railroad], and they were run by two 80 horse-power engines. Their store was claimed to be the largest in Clinton County, and was well stocked with all lines of goods. But where all was so prosperous and promising only two frame houses, and a couple of barns remained after the fire. The loss was \$300,000, partially insured (Hurd 1880:303).

The works at Clinton Mills were never fully rebuilt to their pre-1877 extents. Historical sources describe another fire in 1888 at the rebuilt Clinton Mills, which resulted in considerably less damage. Clinton Mills continued as a railroad stop on the Ogdensburgh & Lake Champlain until 1931 (TCHS 1976).

Extant features at the site observed during the Phase 1B archeological survey include the former O&LCRR berm (now a dirt road), the foundation remains of the mill, the dam and mill pond along the English River, and a standing structure (an occupied residence) that likely is the former boardinghouse identified on the 1869 Beers atlas.

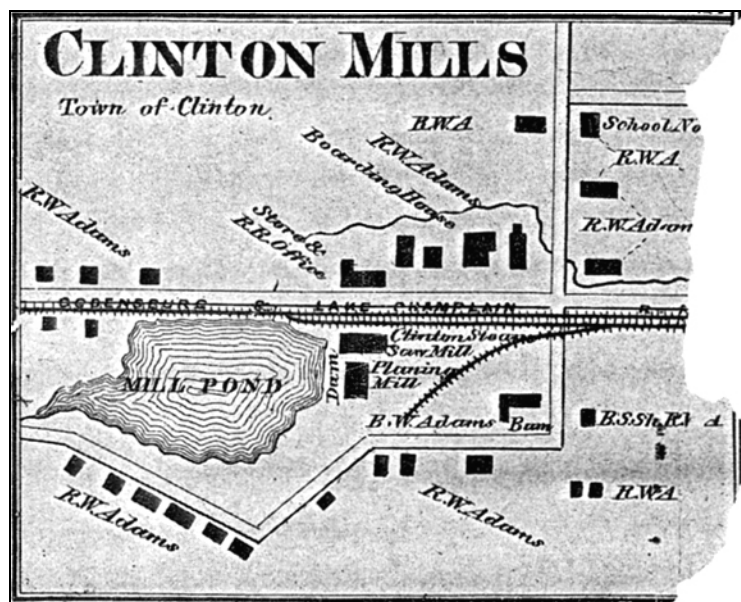

Detail of “Clinton Mills” inset map from the 1869 Beers *Atlas of Clinton County, New York*.



**Photographs:**



An existing residence at Clinton Mills likely represents the former boardinghouse depicted on the Beers atlas; the dirt road at left marks the former route of the Ogdensburgh & Lake Champlain Railroad (view west).



Dam and millpond along the English River at Clinton Mills (view north-northwest).



Cement foundation remains of the mill works at Clinton Mills (view east).



Cement foundation remains of the millworks at Clinton Mills (view west).

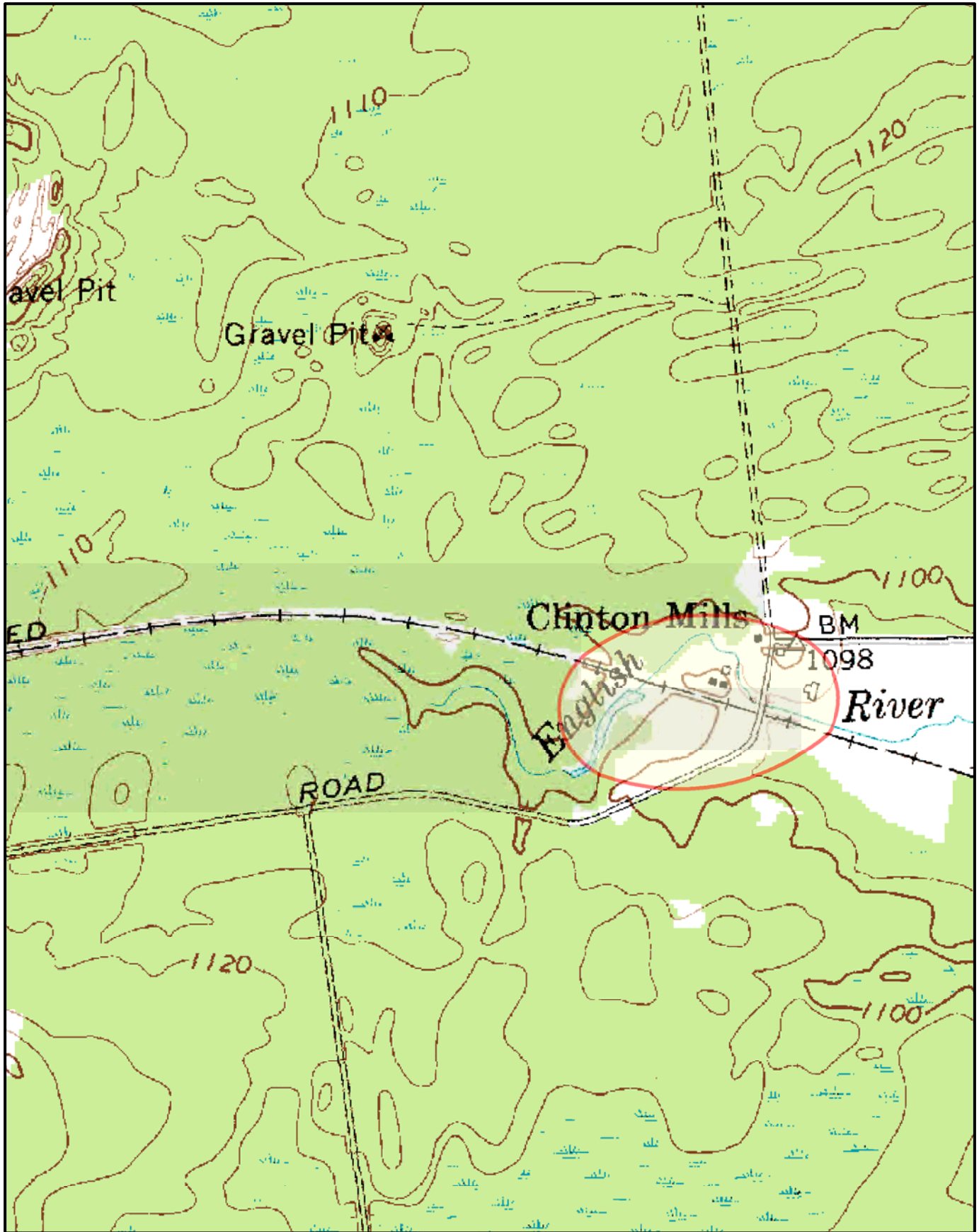

**JMA** architects  
archeologists  
planners  
John Milner Associates, Inc.

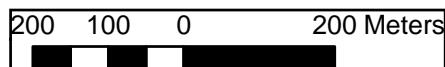

**Clinton Mills Site**  
*Marble River Wind Farm*  
*Phase 1B Archeological Survey*





**NEW YORK STATE HISTORIC ARCHAEOLOGICAL SITE INVENTORY FORM**  
NYS OFFICE OF PARKS, RECREATION & HISTORIC PRESERVATION  
(518) 237-8643

**FOR OFFICE USE ONLY--SITE IDENTIFIER A01907.000089**

Project Identifier Marble River Wind Farm, Phase 1B Archeological Survey

Your Name Patrick J. Heaton, RPA  
Address 1 Croton Point Avenue Croton-on-Hudson, NY 10520

Date May-June 2006  
Phone (914) 271-0897

Organization (if any) John Milner Associates, Inc.

1. SITE IDENTIFIER(s) Ogdensburgh & Lake Champlain Railroad berm

2. COUNTY Clinton One of the following: CITY \_\_\_\_\_  
TOWNSHIP Clinton \_\_\_\_\_  
INCORPORATED VILLAGE \_\_\_\_\_  
UNINCORPORATED VILLAGE OR HAMLET \_\_\_\_\_

3. PRESENT OWNER multiple: Richard Damour, William T. Wilkins, Martin S. Husko  
Address north of Clinton Mills Road Town of Clinton, New York

4. SITE DESCRIPTION (check all appropriate categories):

Structure/site

Superstructure: complete \_\_\_ partial \_\_\_ collapsed \_\_\_ not evident x \_\_\_

Foundation: above \_\_\_ below \_\_\_ (ground level) not evident \_\_\_

\_\_\_ Structural subdivisions apparent \_\_\_ Only surface traces visible

\_\_\_ Buried traces detected

List construction materials (be as specific as possible): hard packed dirt and gravel road surface; berm in some areas built up on quarried or blasted stone

Grounds

\_\_\_ Under cultivation \_\_\_ Sustaining erosion x Woodland \_\_\_ Upland

\_\_\_ Never cultivated \_\_\_ Previously cultivated \_\_\_ Floodplain \_\_\_ Pastureland

Soil Drainage: excellent \_\_\_ good \_\_\_ fair \_\_\_ poor x

Distance to nearest water from structure (approx.) varies; crosses the English River and tributaries

Elevation: 1010-1190 feet AMSL

5. SITE INVESTIGATION (append additional sheets, if necessary): see attached Site Description

Surface Collection -- date (s) \_\_\_\_\_ Site map (submit with form\*)

Subsurface Testing -- date(s) \_\_\_\_\_  
shovel \_\_\_ coring \_\_\_ other \_\_\_ unit size  
no. units \_\_\_\_\_ (Submit plan of units with form\*)

Excavation: unit size \_\_\_\_\_ no. of units

(Submit plan of units with form\*)

\* Submission should be 8 1/2" by 11", if feasible

Investigator Patrick J. Heaton, RPA – Principal Archeologist, John Milner Associates, Inc.

Manuscript or published report (s) (reference fully):

John Milner Associates, Inc. (2007) *Marble River Wind Farm: Phase 1B Archeological Survey*. Report prepared for ESS Group, Inc. & Marble River, LLC. John Milner Associates, Inc., Croton-on-Hudson, NY.

Present repository of materials JMA, Croton-on-Hudson, New York

6. SITE INVENTORY:

- a. Date constructed or occupation period ca. 1853
- b. Previous owners, if known \_\_\_\_\_
- c. Modifications, if known

7. SITE DOCUMENTATION (append additional sheets, if necessary):

a. Historic map references:

1. depicted on the 1856 Ligowski *Map of Clinton County, New York*. O.J. Lamb, Philadelphia.
2. depicted on the 1869 Beers *Atlas of Clinton County, New York*. Walker & Jewett, NY.
3. depicted on the 1915 *Churubusco, NY* 15-minute USGS topographic quadrangle.
4. "Abandoned Railroad" on the 1964 *Churubusco, NY* 7.5-minute USGS topographic quadrangle.

b. Representation in existing photography  
none identified

c. Primary and secondary source of documentation (reference fully)

1. Hurd, Duane Hamilton (1880) *History of Clinton and Franklin Counties, New York*. J.W. Lewis & Co., Philadelphia.
2. Child, Hamilton (1862) *Gazetteer & Directory of Franklin and Clinton Counties*. Hamilton Child, Ogdensburgh, New York.
3. Town of Clinton Historical Society (TCHS) (1976) *The History of the Town of Clinton*. Manuscript on file, Town of Clinton Historian's Office, Churubusco, NY.

d. Persons with knowledge of site

1. Mrs. Diana Lagree, Town of Clinton Historian. Town Hall, Churubusco, NY.

8. LIST OF MATERIAL REMAINS OTHER THAN THOSE USED IN CONSTRUCTION

(be as specific as possible in identifying object and material):

No artifacts were recovered from the site.

If prehistoric materials are evident, check here and fill out prehistoric site form. \_\_\_\_\_

9. MAP REFERENCES: Map or maps showing exact location and extent of site must accompany this form and be identified by source and date. Keep this submission to 8½" x 11", if possible.

USGS 7½ Minute Series Quad. Name Churubusco, N.Y.  
For Office Use Only--UTM Coordinates E 198225 N 680709

10. PHOTOGRAPHY (optional for environmental impact survey): Please submit a 5"x7" black and white print(s) showing the current state of the site. Provide a label for the print(s) on a separate sheet.

See attached.

**Site Description:**

JMA documented a portion of the former route of the Ogdensburgh & Lake Champlain Railroad (O&LCRR) during the Phase 1B archeological survey for the Marble River Wind Farm in May-June 2006. The construction of the O&LCRR in 1853 provided for the efficient transportation of local lumber products to distant markets (Hurd 1880:301). Stations on the railroad near the Project Area included Ellenburg Depot, Clinton Mills, and Churubusco (or the Summit Depot).

The former route of the Ogdensburgh & Lake Champlain Rail Road (O&LCRR) is presently represented by a dirt and crushed-stone road running atop the remnant railroad berm. The dirt road is approximately 20 feet wide in most places, is not maintained, and is used primarily for recreational purposes including fishing and hunting access, ATVs, and snowmobiles. The portion of the former route of the railroad that extends east from Churubusco to Bombard Road in Ellenburg is an intact and readily apparent historic landscape feature.

**Photographs:**



Existing conditions along the former route of the Ogdensburgh & Lake Champlain Railroad (O&LCRR):

from NYS Route 189 at Churubusco, view to the west (above left);

at Clinton Mills, view to the west (above right); and,

southeast of Clinton Mills Road through a rock-cut, view to the southeast (bottom right).





Former Route of the  
Ogdensburgh & Lake Champlain  
Rail Road

**JMA** architects  
archeologists  
planners  
John Milner Associates, Inc.

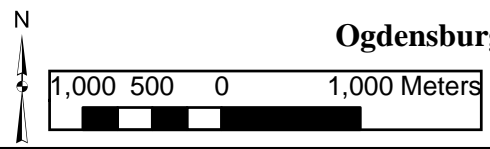

**Ogdensburgh & Lake Champlain Rail Road Berm**

*Marble River Wind Farm  
Phase 1B Archeological Survey*



**NEW YORK STATE HISTORIC ARCHAEOLOGICAL SITE INVENTORY FORM**  
NYS OFFICE OF PARKS, RECREATION & HISTORIC PRESERVATION  
(518) 237-8643

**FOR OFFICE USE ONLY--SITE IDENTIFIER A01907.000077**

Project Identifier Marble River Wind Farm, Phase 1B Archeological Survey

Your Name Patrick J. Heaton, RPA  
Address 1 Croton Point Avenue Croton-on-Hudson, NY 10520

Date May-June 2006  
Phone (914) 271-0897

Organization (if any) John Milner Associates, Inc.

1. SITE IDENTIFIER(s) Liberty Pole Road Historic Site 1

2. COUNTY Clinton One of the following: CITY  
TOWNSHIP Clinton  
INCORPORATED VILLAGE  
UNINCORPORATED VILLAGE OR HAMLET

3. PRESENT OWNER Mr. Gerald S. Miller  
Address Liberty Pole Road Churubusco New York 12923

4. SITE DESCRIPTION (check all appropriate categories):

Structure/site

Superstructure: complete  partial  collapsed  not evident

Foundation: above  below  (ground level) not evident

Structural subdivisions apparent  Only surface traces visible

Buried traces detected

List construction materials (be as specific as possible): cut and quarried, dry-laid, stone foundation

Grounds

Under cultivation  Sustaining erosion  Woodland  Upland

Never cultivated  Previously cultivated  Floodplain  Pastureland

Soil Drainage: excellent  good  fair  poor

Distance to nearest water from structure (approx.) 1110 feet north of unnamed stream

Elevation: 1055 feet AMSL

5. SITE INVESTIGATION (append additional sheets, if necessary): see attached Site Description

Surface Collection -- date (s) \_\_\_\_\_ Site map (submit with form\*)

Subsurface Testing -- date(s) \_\_\_\_\_  
shovel  coring  other  unit size  
no. units \_\_\_\_\_ (Submit plan of units with form\*)

Excavation: unit size \_\_\_\_\_ no. of units

(Submit plan of units with form\*)

\* Submission should be 8 1/2" by 11", if feasible

Investigator Patrick J. Heaton, RPA – Principal Archeologist, John Milner Associates, Inc.



Manuscript or published report (s) (reference fully):

John Milner Associates, Inc. (2007) *Marble River Wind Farm: Phase 1B Archeological Survey*. Report prepared for ESS Group, Inc. & Marble River, LLC. John Milner Associates, Inc., Croton-on-Hudson, NY.

Present repository of materials JMA, Croton-on-Hudson, New York

6. SITE INVENTORY:

- a. Date constructed or occupation period ca. 1900s-1960s
- b. Previous owners, if known \_\_\_\_\_
- c. Modifications, if known \_\_\_\_\_

7. SITE DOCUMENTATION (append additional sheets, if necessary):

- a. Historic map references:
  1. not depicted on the 1856 Ligowski *Map of Clinton County, New York*. O.J. Lamb, Philadelphia.
  2. not depicted on the 1869 Beers *Atlas of Clinton County, New York*. Walker & Jewett, NY.
  3. structure depicted on the 1915 *Churubusco, NY* 15-minute USGS topographic quadrangle.
  4. structure depicted on the 1964 *Churubusco, NY* 7.5-minute USGS topographic quadrangle.
- b. Representation in existing photography  
none identified
- c. Primary and secondary source of documentation (reference fully)  
none identified
- d. Persons with knowledge of site  
none identified

8. LIST OF MATERIAL REMAINS OTHER THAN THOSE USED IN CONSTRUCTION

(be as specific as possible in identifying object and material):  
No artifacts were recovered from the site.

If prehistoric materials are evident, check here and fill out prehistoric site form. \_\_\_\_\_

9. MAP REFERENCES: Map or maps showing exact location and extent of site must accompany this form and be identified by source and date. Keep this submission to 8½" x 11", if possible.

USGS 7½ Minute Series Quad. Name Churubusco, N.Y.  
For Office Use Only--UTM Coordinates E 196814 N 684291

10. PHOTOGRAPHY (optional for environmental impact survey): Please submit a 5"x7" black and white print(s) showing the current state of the site. Provide a label for the print(s) on a separate sheet.

See attached.

**Site Description:**

JMA documented the Liberty Pole Road Historic Site 1 during the Phase 1B archeological survey for the Marble River Wind Farm in May-June 2006. The site is located on the north side of Liberty Pole Road, approximately 1.5 miles east of NYS Route 189. A structure is depicted at this location on the 1915 and 1964 USGS surveys.

The site consists of a relatively large, well-built house foundation with an 8-foot-deep cellar hole that measures approximately 21 feet east-to-west by 26 feet north-to-south, with a 16-foot-by-14-foot kitchen-ell extending off the eastern side. The foundation is constructed of dry-laid, quarried and cut, pinkish-gray native quartzite or sandstone (the local bedrock). The foundation is located approximately 20 feet north of Liberty Pole Road and is lightly overgrown with birch, sumac, and raspberries.



Foundation remains at the Liberty Pole Road Historic Site 1 (view to the east).

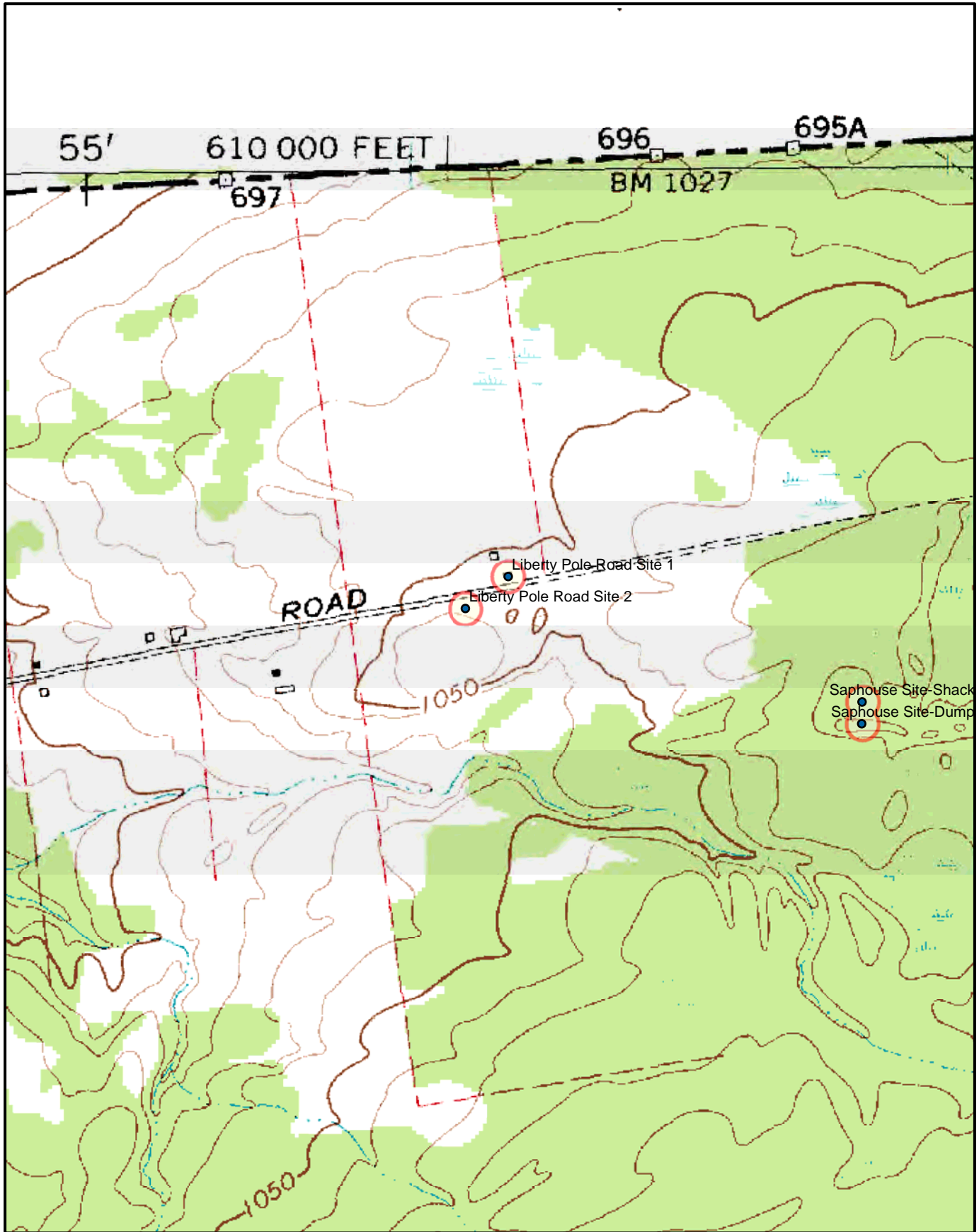

**JMA** architects  
 archeologists  
 planners  
 John Milner Associates, Inc.



**Liberty Pole Road Sites 1 and 2**  
*Marble River Wind Farm*  
*Phase 1B Archeological Survey*



**NEW YORK STATE HISTORIC ARCHAEOLOGICAL SITE INVENTORY FORM**  
NYS OFFICE OF PARKS, RECREATION & HISTORIC PRESERVATION  
(518) 237-8643

**FOR OFFICE USE ONLY--SITE IDENTIFIER A01907.000078**

Project Identifier Marble River Wind Farm, Phase 1B Archeological Survey

Your Name Patrick J. Heaton, RPA  
Address 1 Croton Point Avenue Croton-on-Hudson, NY 10520

Date May-June 2006  
Phone (914) 271-0897

Organization (if any) John Milner Associates, Inc.

1. SITE IDENTIFIER(s) Liberty Pole Road Historic Site 2

2. COUNTY Clinton One of the following: CITY \_\_\_\_\_  
TOWNSHIP Clinton \_\_\_\_\_  
INCORPORATED VILLAGE \_\_\_\_\_  
UNINCORPORATED VILLAGE OR HAMLET \_\_\_\_\_

3. PRESENT OWNER Mr. Michael T. LeClair  
Address Liberty Pole Road Churubusco New York 12923

4. SITE DESCRIPTION (check all appropriate categories):  
Structure/site  
Superstructure: complete \_\_\_ partial \_\_\_ collapsed \_\_\_ not evident x \_\_\_  
Foundation: above \_\_\_ below x (ground level) not evident \_\_\_  
\_\_\_ Structural subdivisions apparent \_\_\_ Only surface traces visible  
\_\_\_ Buried traces detected  
List construction materials (be as specific as possible): dry-laid fieldstone foundation

Grounds  
\_\_\_ Under cultivation \_\_\_ Sustaining erosion \_\_\_ Woodland \_\_\_ Upland  
\_\_\_ Never cultivated x Previously cultivated \_\_\_ Floodplain x Pastureland  
Soil Drainage: excellent \_\_\_ good x fair \_\_\_ poor  
Distance to nearest water from structure (approx.) 900 feet north of unnamed stream  
Elevation: 1060 feet AMSL

5. SITE INVESTIGATION (append additional sheets, if necessary): see attached Site Description  
Surface Collection -- date (s) \_\_\_\_\_ Site map (submit with form\*)  
Subsurface Testing -- date(s) \_\_\_\_\_  
shovel \_\_\_ coring \_\_\_ other \_\_\_ unit size  
no. units \_\_\_\_\_ (Submit plan of units with form\*)

Excavation: unit size \_\_\_\_\_ no. of units \_\_\_\_\_  
(Submit plan of units with form\*)

\* Submission should be 8 1/2" by 11", if feasible

Investigator Patrick J. Heaton, RPA – Principal Archeologist, John Milner Associates, Inc.

Manuscript or published report (s) (reference fully):

John Milner Associates, Inc. (2007) *Marble River Wind Farm: Phase 1B Archeological Survey*. Report prepared for ESS Group, Inc. & Marble River, LLC. John Milner Associates, Inc., Croton-on-Hudson, NY.

Present repository of materials JMA, Croton-on-Hudson, New York

6. SITE INVENTORY:
  - a. Date constructed or occupation period ca. 1910s
  - b. Previous owners, if known \_\_\_\_\_
  - c. Modifications, if known
  
7. SITE DOCUMENTATION (append additional sheets, if necessary):
  - a. Historic map references:
    1. not depicted on the 1856 Ligowski *Map of Clinton County, New York*. O.J. Lamb, Philadelphia.
    2. not depicted on the 1869 Beers *Atlas of Clinton County, New York*. Walker & Jewett, NY.
    3. structure depicted on the 1915 *Churubusco, NY* 15-minute USGS topographic quadrangle.
    4. not depicted on the 1964 *Churubusco, NY* 7.5-minute USGS topographic quadrangle.
  - b. Representation in existing photography  
none identified
  - c. Primary and secondary source of documentation (reference fully)  
none identified
  - d. Persons with knowledge of site  
none identified
  
8. LIST OF MATERIAL REMAINS OTHER THAN THOSE USED IN CONSTRUCTION  
(be as specific as possible in identifying object and material):  
No artifacts were recovered from the site.  
  
If prehistoric materials are evident, check here and fill out prehistoric site form. \_\_\_\_\_
  
9. MAP REFERENCES: Map or maps showing exact location and extent of site must accompany this form and be identified by source and date. Keep this submission to 8½" x 11", if possible.  
USGS 71/2 Minute Series Quad. Name Churubusco, N.Y.  
For Office Use Only--UTM Coordinates E 196725 N 684225
  
10. PHOTOGRAPHY (optional for environmental impact survey): Please submit a 5"x7" black and white print(s) showing the current state of the site. Provide a label for the print(s) on a separate sheet.

See attached.

**Site Description:**

JMA documented the Liberty Pole Road Historic Site 2 during the Phase 1B archeological survey for the Marble River Wind Farm in May-June 2006. The site is located on the south side of Liberty Pole Road, approximately 1.5 miles east of NYS Route 189. A structure is depicted at this location on the 1915 USGS survey.

The site consists of a pushed-in, dry-laid fieldstone house foundation (cellar hole), which measures approximately 26 feet east-to-west by 14 feet north-to-south. The foundation is located approximately 50 feet south of Liberty Pole Road. A large push-pile of disturbed earth obscures the northwest corner of the foundation. Remnant perennial yard plantings at the site include two large clumps of lilac bushes located along the eastern and southern sides of the foundation.



Context and setting of the Liberty Pole Road Historic Site 2 (view to the south).

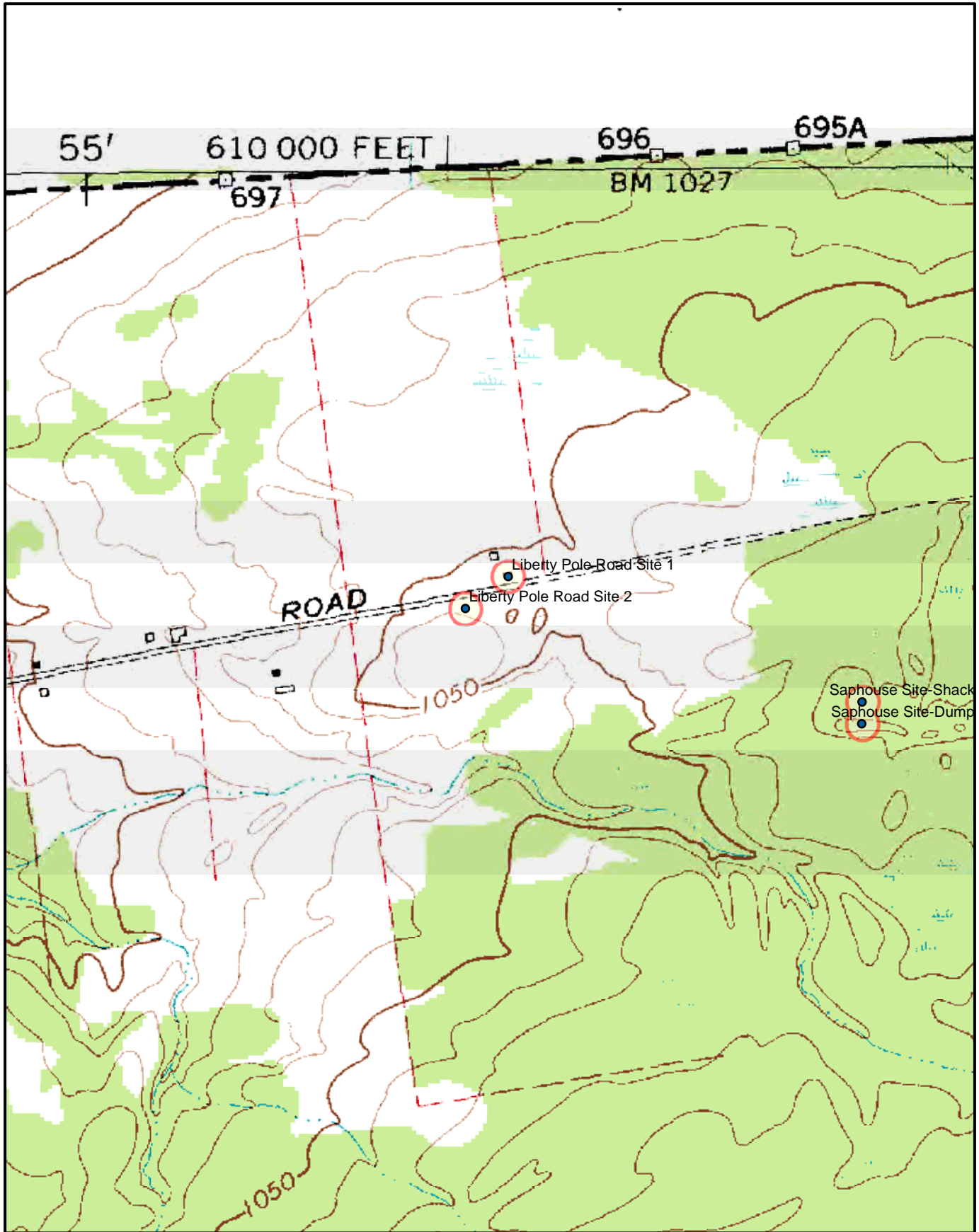

**JMA** architects  
archeologists  
planners  
John Milner Associates, Inc.

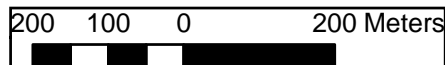

**Liberty Pole Road Sites 1 and 2**  
*Marble River Wind Farm*  
*Phase 1B Archeological Survey*



**NEW YORK STATE HISTORIC ARCHAEOLOGICAL SITE INVENTORY FORM**  
NYS OFFICE OF PARKS, RECREATION & HISTORIC PRESERVATION  
(518) 237-8643

**FOR OFFICE USE ONLY--SITE IDENTIFIER A01907.000085**

Project Identifier Marble River Wind Farm, Phase 1B Archeological Survey

Your Name Patrick J. Heaton, RPA  
Address 1 Croton Point Avenue Croton-on-Hudson, NY 10520

Date May-June 2006  
Phone (914) 271-0897

Organization (if any) John Milner Associates, Inc.

1. SITE IDENTIFIER(s) Clark Historic Site

2. COUNTY Clinton One of the following: CITY  
TOWNSHIP Clinton  
INCORPORATED VILLAGE  
UNINCORPORATED VILLAGE OR HAMLET

3. PRESENT OWNER Mr. Robert Alden  
Address 32 Liberty Pole Road Churubusco New York 12923

4. SITE DESCRIPTION (check all appropriate categories):

Structure/site

Superstructure: complete\_\_ partial\_\_ collapsed\_\_ not evident x

Foundation: above x below\_\_ (ground level) not evident\_\_

x Structural subdivisions apparent \_\_ Only surface traces visible

\_\_ Buried traces detected

List construction materials (be as specific as possible): fieldstone and boulder foundation

Grounds

\_\_ Under cultivation \_\_ Sustaining erosion x Woodland \_\_ Upland

\_\_ Never cultivated \_\_ Previously cultivated \_\_ Floodplain \_\_ Pastureland

Soil Drainage: excellent\_\_ good\_\_ fair\_\_ poor x

Distance to nearest water from structure (approx.) 170 feet east of unnamed stream

Elevation: 1010 feet AMSL

5. SITE INVESTIGATION (append additional sheets, if necessary): see attached Site Description

Surface Collection -- date (s) \_\_\_\_\_ Site map (submit with form\*)

Subsurface Testing -- date(s) \_\_\_\_\_  
shovel\_\_ coring\_\_ other\_\_ unit size  
no. units \_\_\_\_\_ (Submit plan of units with form\*)

Excavation: unit size \_\_\_\_\_ no. of units  
(Submit plan of units with form\*)

\* Submission should be 8 1/2" by 11", if feasible

Investigator Patrick J. Heaton, RPA – Principal Archeologist, John Milner Associates, Inc.



Manuscript or published report (s) (reference fully):

John Milner Associates, Inc. (2007) *Marble River Wind Farm: Phase 1B Archeological Survey*. Report prepared for ESS Group, Inc. & Marble River, LLC. John Milner Associates, Inc., Croton-on-Hudson, NY.

Present repository of materials JMA, Croton-on-Hudson, New York

6. SITE INVENTORY:

- a. Date constructed or occupation period ca. 1850s-1910s
- b. Previous owners, if known \_\_\_\_\_
- c. Modifications, if known

7. SITE DOCUMENTATION (append additional sheets, if necessary):

- a. Historic map references:
  1. structure depicted on the 1856 Ligowski *Map of Clinton County, New York*. O.J. Lamb, Philadelphia.
  2. "Mrs. Clark" on the 1869 Beers *Atlas of Clinton County, New York*. Walker & Jewett, NY.
  3. structure depicted on the 1915 *Churubusco, NY* 15-minute USGS topographic quadrangle.
  4. not depicted on the 1964 *Churubusco, NY* 7.5-minute USGS topographic quadrangle.
- b. Representation in existing photography  
none identified
- c. Primary and secondary source of documentation (reference fully)  
none identified
- d. Persons with knowledge of site  
none identified

8. LIST OF MATERIAL REMAINS OTHER THAN THOSE USED IN CONSTRUCTION

(be as specific as possible in identifying object and material):  
No artifacts were recovered from the site.

If prehistoric materials are evident, check here and fill out prehistoric site form. \_\_\_\_\_

9. MAP REFERENCES: Map or maps showing exact location and extent of site must accompany this form and be identified by source and date. Keep this submission to 8½" x 11", if possible.

USGS 7½ Minute Series Quad. Name Churubusco, N.Y.  
For Office Use Only--UTM Coordinates E 194651 N 683051

10. PHOTOGRAPHY (optional for environmental impact survey): Please submit a 5"x7" black and white print(s) showing the current state of the site. Provide a label for the print(s) on a separate sheet.

See attached.

**Site Description:**

JMA documented the Clark Historic Site during the Phase 1B archeological survey for the Marble River Wind Farm in May-June 2006. The site is located in the north side of Robare Pond Road, approximately 600 feet east of NYS Route 189. A structure is depicted at this location on the 1856 map, the 1869 Beers atlas (identified as the property or residence of “Mrs. Clark”), and on the 1915 USGS survey.

The site consists of a relatively large, shallow (approximately 3-foot-deep) depression or cellar hole, which measures approximately 20 feet east-to-west by 30 feet north-to-south. The walls of the depression are defined by course of dry-laid fieldstone interspersed with large boulders of native quartzite (the local bedrock). A low stone foundation extends 15 feet off of the south face of the foundation, which likely represents a former front porch. The foundation is located approximately 40 feet north of Robare Pond Road.



Foundation remains at the Clark Historic Site (view to the south).

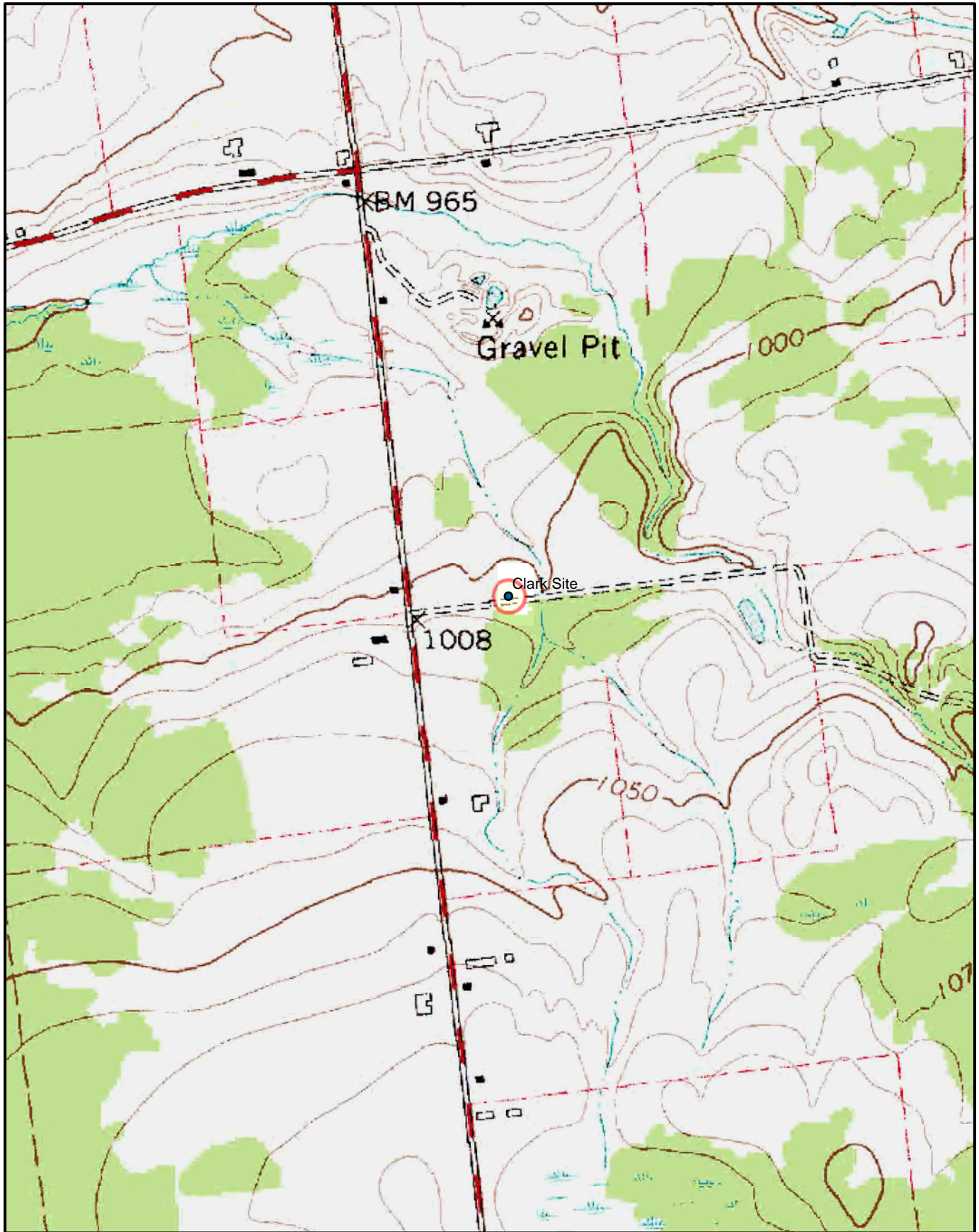

**JMA** architects  
archeologists  
planners  
John Milner Associates, Inc.

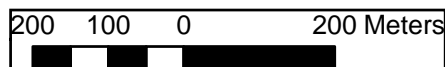

**Clark Site**  
*Marble River Wind Farm*  
*Phase 1B Archeological Survey*



**NEW YORK STATE HISTORIC ARCHAEOLOGICAL SITE INVENTORY FORM**  
NYS OFFICE OF PARKS, RECREATION & HISTORIC PRESERVATION  
(518) 237-8643

**FOR OFFICE USE ONLY--SITE IDENTIFIER A01907.000081**

Project Identifier Marble River Wind Farm, Phase 1B Archeological Survey

Your Name Patrick J. Heaton, RPA  
Address 1 Croton Point Avenue Croton-on-Hudson, NY 10520

Date May-June 2006  
Phone (914) 271-0897

Organization (if any) John Milner Associates, Inc.

1. SITE IDENTIFIER(s) Merchia Road Historic Site

2. COUNTY Clinton One of the following: CITY  
TOWNSHIP Clinton  
INCORPORATED VILLAGE  
UNINCORPORATED VILLAGE OR HAMLET

3. PRESENT OWNER Mr. William T. Wilkins  
Address Clinton Mills Road Churubusco New York 12923

4. SITE DESCRIPTION (check all appropriate categories):

Structure/site

Superstructure: complete\_\_\_ partial\_\_\_ collapsed\_\_\_ not evident x

Foundation: above\_\_\_ below x (ground level) not evident

\_\_\_ Structural subdivisions apparent x Only surface traces visible

\_\_\_ Buried traces detected

List construction materials (be as specific as possible): fieldstone cellar-hole; fieldstone well; fieldstone barn foundation and barn well

Grounds

\_\_\_ Under cultivation \_\_\_ Sustaining erosion x Woodland \_\_\_ Upland

\_\_\_ Never cultivated x Previously cultivated \_\_\_ Floodplain \_\_\_ Pastureland

Soil Drainage: excellent\_\_\_ good\_\_\_ fair\_\_\_ poor x

Distance to nearest water from structure (approx.) 1760 feet northeast of unnamed stream

Elevation: 1090 feet AMSL

5. SITE INVESTIGATION (append additional sheets, if necessary): see attached Site Description

Surface Collection -- date (s) \_\_\_\_\_ Site map (submit with form\*)

Subsurface Testing -- date(s) June 13-14, 2006

shovel x coring\_\_\_ other\_\_\_ unit size

no. units 88 (Submit plan of units with form\*)

Excavation: unit size\_\_\_ no. of units

(Submit plan of units with form\*)

\* Submission should be 8 1/2" by 11", if feasible

Investigator Patrick J. Heaton, RPA – Principal Archeologist, John Milner Associates, Inc.

Manuscript or published report (s) (reference fully):

John Milner Associates, Inc. (2007) *Marble River Wind Farm: Phase 1B Archeological Survey*. Report prepared for ESS Group, Inc. & Marble River, LLC. John Milner Associates, Inc., Croton-on-Hudson, NY.

Present repository of materials JMA, Croton-on-Hudson, New York

6. SITE INVENTORY:
  - a. Date constructed or occupation period ca. 1860s-1960s
  - b. Previous owners, if known \_\_\_\_\_
  - c. Modifications, if known
  
7. SITE DOCUMENTATION (append additional sheets, if necessary):
  - a. Historic map references:
    1. not depicted on the 1856 Ligowski *Map of Clinton County, New York*. O.J. Lamb, Philadelphia.
    2. "F. Sampica" depicted on the 1869 Beers *Atlas of Clinton County, New York*. Walker & Jewett, NY.
    3. structure depicted on the 1915 *Churubusco, NY* 15-minute USGS topographic quadrangle.
    4. not depicted on the 1964 *Churubusco, NY* 7.5-minute USGS topographic quadrangle.
  - b. Representation in existing photography  
none identified
  - c. Primary and secondary source of documentation (reference fully)  
none identified
  - d. Persons with knowledge of site  
none identified
  
8. LIST OF MATERIAL REMAINS OTHER THAN THOSE USED IN CONSTRUCTION  
(be as specific as possible in identifying object and material):

No artifacts were recovered from the site.

If prehistoric materials are evident, check here and fill out prehistoric site form. \_\_\_\_\_
  
9. MAP REFERENCES: Map or maps showing exact location and extent of site must accompany this form and be identified by source and date. Keep this submission to 8½" x 11", if possible.

USGS 71/2 Minute Series Quad. Name Churubusco, N.Y.  
For Office Use Only--UTM Coordinates E 192098 N 681147
  
10. PHOTOGRAPHY (optional for environmental impact survey): Please submit a 5"x7" black and white print(s) showing the current state of the site. Provide a label for the print(s) on a separate sheet.

See attached.

**Site Description:**

JMA documented the Merchia Road Historic Site during the Phase 1B archeological survey for the Marble River Wind Farm in May-June 2006. This site consists of foundation remains from an abandoned farmstead complex located approximately 220 feet north of Merchia Road, approximately 4,750 feet west of Jones Road. The “F. Sampica” residence is depicted in the general vicinity of the site on the 1869 Beers atlas and a structure (unidentified) is depicted at the location of the site on the 1915 USGS survey. No structures are depicted in the vicinity of the site on the 1856 Ligowski map or 1964 USGS survey.

Extant, aboveground features at the site include a 16-foot-by-24-foot fieldstone cellar hole, a 5-foot-diameter stone-lined well located south of the cellar hole, a 40-foot-by-65-foot barn foundation, and a second 7-foot-diameter stone-lined well at the southwest corner of the barn foundation. Slightly raised, hummocky areas with disarticulated fieldstone located around the cellar hole suggest that the former structure may have additions or porches that extended north and west of the main house foundation. The entire site area was overgrown with dense vegetation, but the former yard area surrounding the house foundation (cellar hole) is defined by tall shade trees along the northern and eastern sides of the yard.

JMA excavated 88 shovel tests (B26.01-88) in a grid pattern at 5-meter intervals across the yard area surrounding the cellar hole. In total, 38 artifacts were recovered 12 of these shovel tests (see table below). Soils in this area consisted of 10YR 2/1 black, 10YR 3/1 very dark gray, or 10YR 3/3 very dark brown silt loam that extended in depth to between 14 to 36 cm below ground surface (bgs) underlain by 10YR 3/6 to 4/6 dark yellowish brown, 7.5YR 4/4 brown, or 10YR 6/2 light brownish gray silt loam. All of the artifacts recovered from shovel tests were from within the uppermost soil stratum and generally recovered from the upper 10 cm within each shovel test. Soils across the site were uniformly rocky with gravel, cobbles, and fragments of sandstone bedrock. Soils were also saturated across the site, with groundwater being encountered in most of the shovel tests. The fact that the cellar hole was also filled with standing water provides further indication that the soils in the vicinity are poorly drained.

**Artifacts Recovered from the Merchia Road Historic Site.**

Shovel Test/Context	Stratum	Depth	Artifacts Recovered
B26.1	1	0-32 cm	1 Ironstone/Hotelware Sherd (ca. 1900s)
B26.8	1	0-14 cm	1 Aqua Glass Bottle Fragment
B26.10	1	0-16 cm	1 Clear (White) Glass Bottle Fragment
B26.18	1	0-19 cm	1 Brown Stoneware Sherd (post-1810)
			1 Plain White Ironstone Sherd (ca. 1813-1900)
			5 Window Glass Fragments
B26.19	1	0-22 cm	1 Cut/Wrought Nail
			8 Scraps of Leather: Shoe Parts (Discarded)
B26.20	1	0-24 cm	7 Plain Whiteware Sherds (post-1810)
B26.32	1	0-23 cm	1 Aqua Glass Bottle Fragment
B26.37	1	0-14 cm	1 Clear (White) Glass Bottle Fragment
B26.47	1	0-22 cm	3 Plain White Ironstone Sherds (ca. 1813-1900)
B26.48	1	0-33 cm	1 Rockingham Yellowware Sherd (ca. 1840-1910)
B26.49	1	0-36 cm	1 Brown Stoneware Sherd (post-1810)
			1 Plain Whiteware Sherd (post-1810)
			3 Unidentified Metal Fragments (Discarded)
B26.80	1	0-8 cm	1 Plain White Ironstone Sherd (ca. 1813-1900)
Cellar Hole	Surface Finds	-	1 Amber Medicine Bottle: "WHITEHALL" (post-1954)
			1 Clear (White) Medicine Bottle: "Rexall/PHARMACY" (post-1920)
			1 Metal Can: Shurfine Orange Juice (post-1948)

The artifacts recovered from shovel tests included a variety of ceramic and glass fragments from domestic vessels that are typical for the early-twentieth century. JMA field personnel also examined the scatter of household rubbish that was strewn across, within, and around the water-filled cellar hole. This rubbish was primarily glass bottles and metal cans, and included brown/amber glass “CRISCO” vegetable oil bottle (post-1960), a five-gallon steel gasoline can, a one-gallon plastic “CLOROX” bottle, and a clear/colorless glass “WESSON OIL” bottle. The presence of an oxidized and partially corroded New York State license plate stamped “1964” within this assemblage provides a general date soon after which the site was likely abandoned.

**Photographs:**



Twentieth-century household rubbish (mostly metal cans, glass bottles, and plastic jugs/bottles) in and around the cellar hole/house foundation (view to the west).



Stone-lined well located south of the house foundation (view to the southwest).



Stone-lined well and fieldstone barn-foundation wall (view to the east).



Large 7-foot-diameter stone-lined well located at the southwest corner of the barn foundation (view to the east).

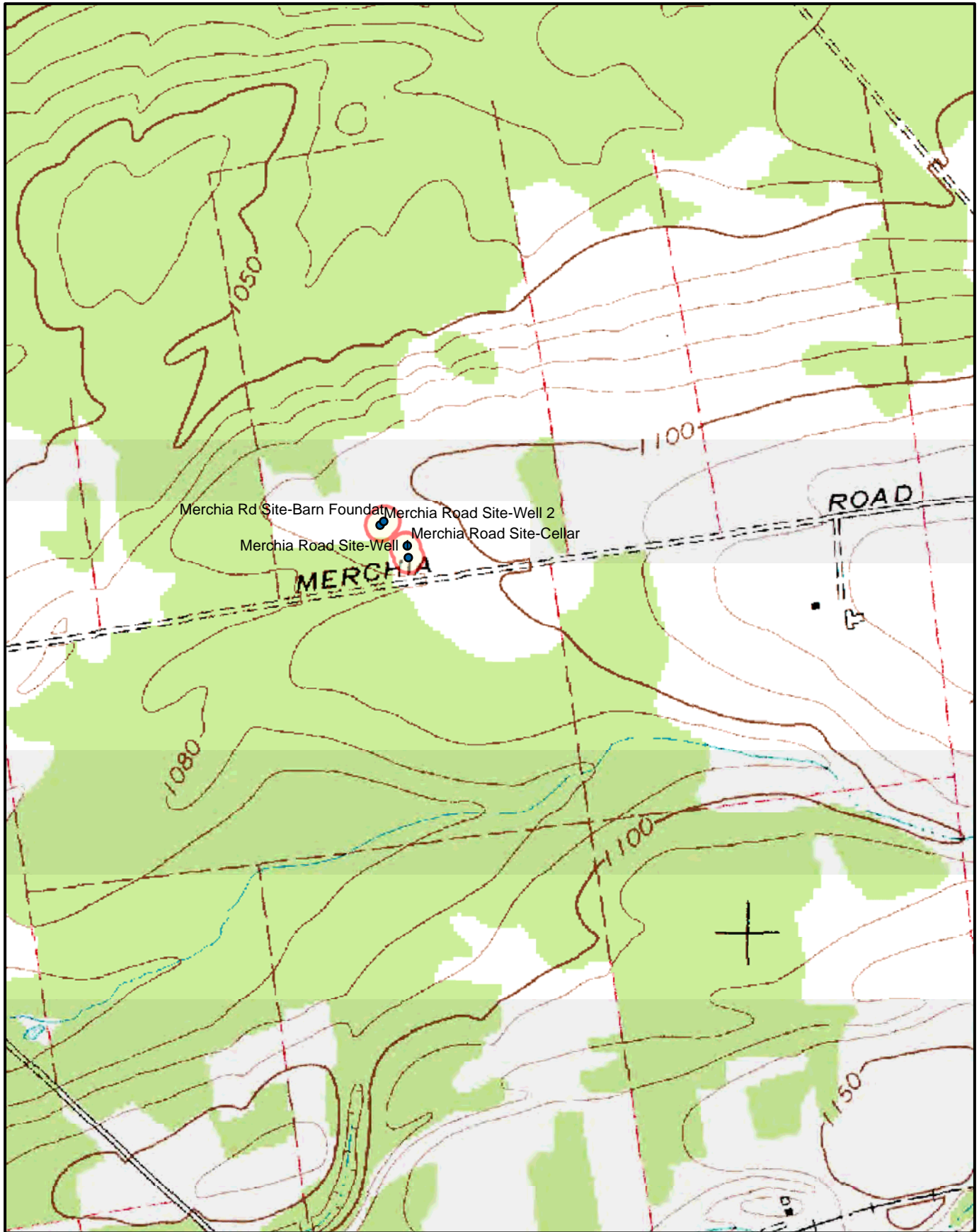

Merchia Rd Site-Barn Foundation  
Merchia Road Site-Well 2  
Merchia Road Site-Well  
Merchia Road Site-Cellar

MERCHIA

ROAD

1080

1100

1100

1150



**JMA** architects  
archeologists  
planners  
John Milner Associates, Inc.



**Merchia Road Site**  
*Marble River Wind Farm*  
*Phase 1B Archeological Survey*







**NEW YORK STATE HISTORIC ARCHAEOLOGICAL SITE INVENTORY FORM**  
NYS OFFICE OF PARKS, RECREATION & HISTORIC PRESERVATION  
(518) 237-8643

**FOR OFFICE USE ONLY--SITE IDENTIFIER A01907.000087**

Project Identifier Marble River Wind Farm, Phase 1B Archeological Survey

Your Name Patrick J. Heaton, RPA  
Address 1 Croton Point Avenue Croton-on-Hudson, NY 10520

Date May-June 2006  
Phone (914) 271-0897

Organization (if any) John Milner Associates, Inc.

1. SITE IDENTIFIER(s) Wilkins Road Historic Site

2. COUNTY Clinton One of the following: CITY  
TOWNSHIP Clinton  
INCORPORATED VILLAGE  
UNINCORPORATED VILLAGE OR HAMLET

3. PRESENT OWNER Mr. William T. Wilkins  
Address Clinton Mills Road Churubusco New York 12923

4. SITE DESCRIPTION (check all appropriate categories):

Structure/site

Superstructure: complete\_\_\_ partial\_\_\_ collapsed\_\_\_ not evident x

Foundation: above\_\_\_ below x (ground level) not evident

\_\_\_ Structural subdivisions apparent x Only surface traces visible

\_\_\_ Buried traces detected

List construction materials (be as specific as possible): fieldstone cellar-hole (pushed-in); fieldstone well;  
fieldstone capped with cement barn foundation

Grounds

\_\_\_ Under cultivation \_\_\_ Sustaining erosion x Woodland \_\_\_ Upland

\_\_\_ Never cultivated x Previously cultivated \_\_\_ Floodplain \_\_\_ Pastureland

Soil Drainage: excellent\_\_\_ good\_\_\_ fair\_\_\_ poor x

Distance to nearest water from structure (approx.) 2150 feet northeast of unnamed stream

Elevation: 1110 feet AMSL

5. SITE INVESTIGATION (append additional sheets, if necessary): see attached Site Description

Surface Collection -- date (s) \_\_\_\_\_ Site map (submit with form\*)

Subsurface Testing -- date(s) \_\_\_\_\_

shovel \_\_\_ coring \_\_\_ other \_\_\_ unit size

no. units \_\_\_\_\_ (Submit plan of units with form\*)

Excavation: unit size \_\_\_\_\_ no. of units

(Submit plan of units with form\*)

\* Submission should be 8 1/2" by 11", if feasible

Investigator Patrick J. Heaton, RPA – Principal Archeologist, John Milner Associates, Inc.

Manuscript or published report (s) (reference fully):

John Milner Associates, Inc. (2007) *Marble River Wind Farm: Phase 1B Archeological Survey*. Report prepared for ESS Group, Inc. & Marble River, LLC. John Milner Associates, Inc., Croton-on-Hudson, NY.

Present repository of materials JMA, Croton-on-Hudson, New York

6. SITE INVENTORY:
  - a. Date constructed or occupation period ca. 1910s
  - b. Previous owners, if known \_\_\_\_\_
  - c. Modifications, if known
  
7. SITE DOCUMENTATION (append additional sheets, if necessary):
  - a. Historic map references:
    1. not depicted on the 1856 Ligowski *Map of Clinton County, New York*. O.J. Lamb, Philadelphia.
    2. not depicted on the 1869 Beers *Atlas of Clinton County, New York*. Walker & Jewett, NY.
    3. structure depicted on the 1915 *Churubusco, NY* 15-minute USGS topographic quadrangle.
    4. not depicted on the 1964 *Churubusco, NY* 7.5-minute USGS topographic quadrangle.
  - b. Representation in existing photography  
none identified
  - c. Primary and secondary source of documentation (reference fully)  
none identified
  - d. Persons with knowledge of site  
none identified
  
8. LIST OF MATERIAL REMAINS OTHER THAN THOSE USED IN CONSTRUCTION  
(be as specific as possible in identifying object and material):  
No artifacts were recovered from the site.  
  
If prehistoric materials are evident, check here and fill out prehistoric site form. \_\_\_\_\_
  
9. MAP REFERENCES: Map or maps showing exact location and extent of site must accompany this form and be identified by source and date. Keep this submission to 8½" x 11", if possible.  
USGS 71/2 Minute Series Quad. Name Churubusco, N.Y.  
For Office Use Only--UTM Coordinates E 198647 N 683493
  
10. PHOTOGRAPHY (optional for environmental impact survey): Please submit a 5"x7" black and white print(s) showing the current state of the site. Provide a label for the print(s) on a separate sheet.

See attached.

**Site Description:**

JMA documented the Wilkins Road Historic Site during the Phase 1B archeological survey for the Marble River Wind Farm in May-June 2006. The site is located on the east side of an existing private logging road, approximately 2 miles north of Clinton Mills Road. A structure is depicted at this location on the 1915 USGS survey. No structures are depicted in this area on nineteenth-century maps, nor on the 1964 USGS survey.

Features documented at the site include a 15-foot diameter depression lined and filled with loose, disarticulated fieldstone (presumed to represent a pushed-in house foundation or cellar hole), a 4-foot diameter stone-lined well, and a 46-foot-by-16-foot fieldstone capped with cement paving barn foundation elevated approximately 1.5 feet above the ground surface. The area surrounding the site has been recently and extensively logged, and most of the ground surface and parts of the barn foundation are covered with slash and timber detritus. The ground surface is heavily rutted from the treads of skidders and logging vehicles. Vegetation immediately surrounding the pushed-in cellar and barn foundations consists of overgrown lilac, hawthorne, and poplars.

**Photographs:**



Existing logging road with pushed-in cellar hole in area of low vegetation at left (view to the south-southeast).



Pushed-in cellar hole or house foundation at the Wilkins Road Site (view to the east).



Stone-lined well located south-southwest of the pushed-in cellar hole (view to the west).



Context of the site with logging-vehicle ruts and slash; arched poplars at left indicate the location of the barn foundation (view to the east).

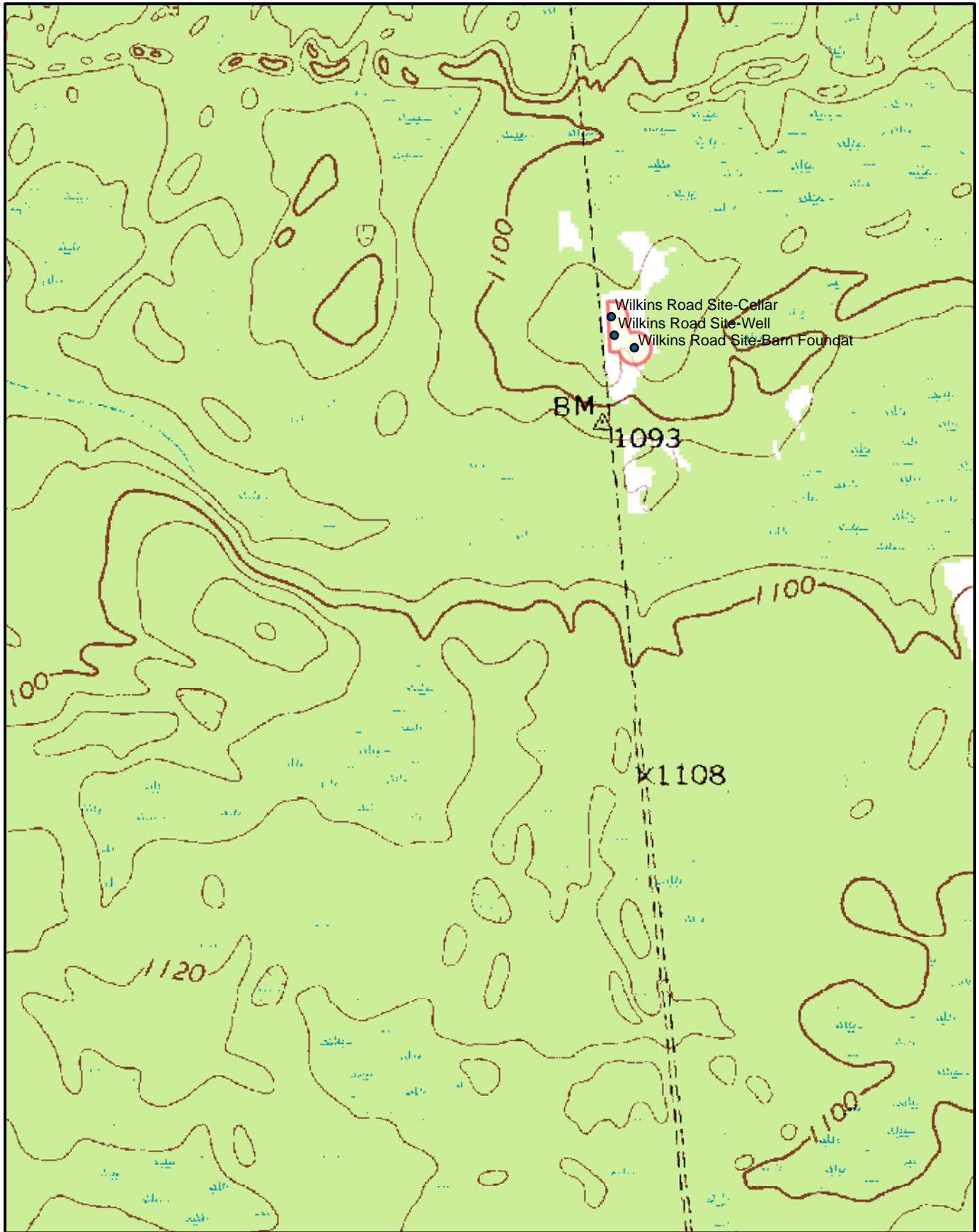

**JMA** architects  
archeologists  
planners  
John Milner Associates, Inc.

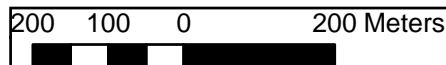

**Wilkins Road Site**  
*Marble River Wind Farm*  
*Phase 1B Archeological Survey*



**NEW YORK STATE HISTORIC ARCHAEOLOGICAL SITE INVENTORY FORM**  
NYS OFFICE OF PARKS, RECREATION & HISTORIC PRESERVATION  
(518) 237-8643

**FOR OFFICE USE ONLY--SITE IDENTIFIER A01907.000082**

Project Identifier Marble River Wind Farm, Phase 1B Archeological Survey

Your Name Patrick J. Heaton, RPA  
Address 1 Croton Point Avenue Croton-on-Hudson, NY 10520

Date May-June 2006  
Phone (914) 271-0897

Organization (if any) John Milner Associates, Inc.

1. SITE IDENTIFIER(s) Boomhower & Humphrey Historic Site

2. COUNTY Clinton One of the following: CITY \_\_\_\_\_  
TOWNSHIP Clinton \_\_\_\_\_  
INCORPORATED VILLAGE \_\_\_\_\_  
UNINCORPORATED VILLAGE OR HAMLET \_\_\_\_\_

3. PRESENT OWNER Apichit Anavil  
Address NYS Route 189 Churubusco New York 12923

4. SITE DESCRIPTION (check all appropriate categories):  
Structure/site  
Superstructure: complete \_\_\_ partial \_\_\_ collapsed \_\_\_ not evident x \_\_\_  
Foundation: above \_\_\_ below x (ground level) not evident \_\_\_  
\_\_\_ Structural subdivisions apparent \_\_\_ Only surface traces visible  
\_\_\_ Buried traces detected  
List construction materials (be as specific as possible): fieldstone foundation (pushed-in)  
  
Grounds  
\_\_\_ Under cultivation \_\_\_ Sustaining erosion x Woodland \_\_\_ Upland  
\_\_\_ Never cultivated \_\_\_ Previously cultivated \_\_\_ Floodplain \_\_\_ Pastureland  
Soil Drainage: excellent \_\_\_ good \_\_\_ fair \_\_\_ poor x  
Distance to nearest water from structure (approx.) 75 feet east of unnamed stream  
Elevation: 1150 feet AMSL

5. SITE INVESTIGATION (append additional sheets, if necessary): see attached Site Description  
Surface Collection -- date (s) \_\_\_\_\_ Site map (submit with form\*)  
Subsurface Testing -- date(s) \_\_\_\_\_  
shovel \_\_\_ coring \_\_\_ other \_\_\_ unit size  
no. units \_\_\_\_\_ (Submit plan of units with form\*)  
  
Excavation: unit size \_\_\_\_\_ no. of units  
(Submit plan of units with form\*)  
\* Submission should be 8 1/2" by 11", if feasible

Investigator Patrick J. Heaton, RPA – Principal Archeologist, John Milner Associates, Inc.

Manuscript or published report (s) (reference fully):

John Milner Associates, Inc. (2007) *Marble River Wind Farm: Phase 1B Archeological Survey*. Report prepared for ESS Group, Inc. & Marble River, LLC. John Milner Associates, Inc., Croton-on-Hudson, NY.

Present repository of materials JMA, Croton-on-Hudson, New York

6. SITE INVENTORY:
  - a. Date constructed or occupation period ca. 1856
  - b. Previous owners, if known \_\_\_\_\_
  - c. Modifications, if known
  
7. SITE DOCUMENTATION (append additional sheets, if necessary):
  - a. Historic map references:
    1. not depicted on the 1856 Ligowski *Map of Clinton County, New York*. O.J. Lamb, Philadelphia.
    2. "Boomhower & Humphrey" on the 1869 Beers *Atlas of Clinton County, New York*. Walker & Jewett, NY.
    3. not depicted on the 1915 *Churubusco, NY* 15-minute USGS topographic quadrangle.
    4. not depicted on the 1964 *Churubusco, NY* 7.5-minute USGS topographic quadrangle.
  
  - b. Representation in existing photography  
none identified
  
  - c. Primary and secondary source of documentation (reference fully)
    1. Hurd, Duane Hamilton (1880) *History of Clinton and Franklin Counties, New York*. J.W. Lewis & Co., Philadelphia. Page 301.
    2. Child, Hamilton (1862) *Gazetteer & Directory of Franklin and Clinton Counties*. Hamilton Child, Ogdensburgh, New York. Page 75.
  
  - d. Persons with knowledge of site  
none identified
  
8. LIST OF MATERIAL REMAINS OTHER THAN THOSE USED IN CONSTRUCTION  
(be as specific as possible in identifying object and material):  
No artifacts were recovered from the site.  
  
If prehistoric materials are evident, check here and fill out prehistoric site form. \_\_\_\_\_
  
9. MAP REFERENCES: Map or maps showing exact location and extent of site must accompany this form and be identified by source and date. Keep this submission to 8½" x 11", if possible.  
USGS 7½ Minute Series Quad. Name Churubusco, N.Y.  
For Office Use Only--UTM Coordinates E 196280 N 680465
  
10. PHOTOGRAPHY (optional for environmental impact survey): Please submit a 5"x7" black and white print(s) showing the current state of the site. Provide a label for the print(s) on a separate sheet.  
  
See attached.

**Site Description:**

JMA documented the Boomhower & Humphrey Historic Site during the Phase 1B archeological survey for the Marble River Wind Farm in May-June 2006. The site is located on the north side of the former route of the Ogdensburgh & Lake Champlain Railroad (O&LCRR), approximately 3500 feet east of Churubusco. The former route of the O&LCRR is presently represented by a dirt and crushed-stone road running atop the remnant railroad berm. A structure is depicted at this location on the 1869 Beers atlas, identified as the property of “Boomhower & Humphrey.”

The site is represented by a shallow cellar hole (approximately 2-feet deep), which measures approximately 11 feet east-to-west by 15 feet north-to-south. The depression is heavily overgrown with weeds and brambles, however, the interior walls of the depression appear to be lined with a few courses of dry-laid fieldstone. The foundation is located approximately 55 feet north of the railroad berm, and approximately 75 feet east of the culverted railroad crossing over an unnamed stream. The surrounding area is heavily overgrown with birch, beech, poplar, and red maple.

Historic sources identify the structure labeled “Boomhower & Humphrey” on the 1869 atlas as the site of a general store. John M. Humphrey is identified in the *Child Gazetteer* (1862:75) as a grocer, lawyer, and supervisor in the hamlet of Summit (Churubusco). Hurd’s *History of Clinton & Franklin Counties* states that “the present store was built in 1865, and has been occupied by John Humphrey, Humphrey & Boomhower, and in 1879 by Rufus M. Humphrey” (1880:301).



Heavily overgrown foundation remains at the Boomhower & Humphrey Site (view to the north).



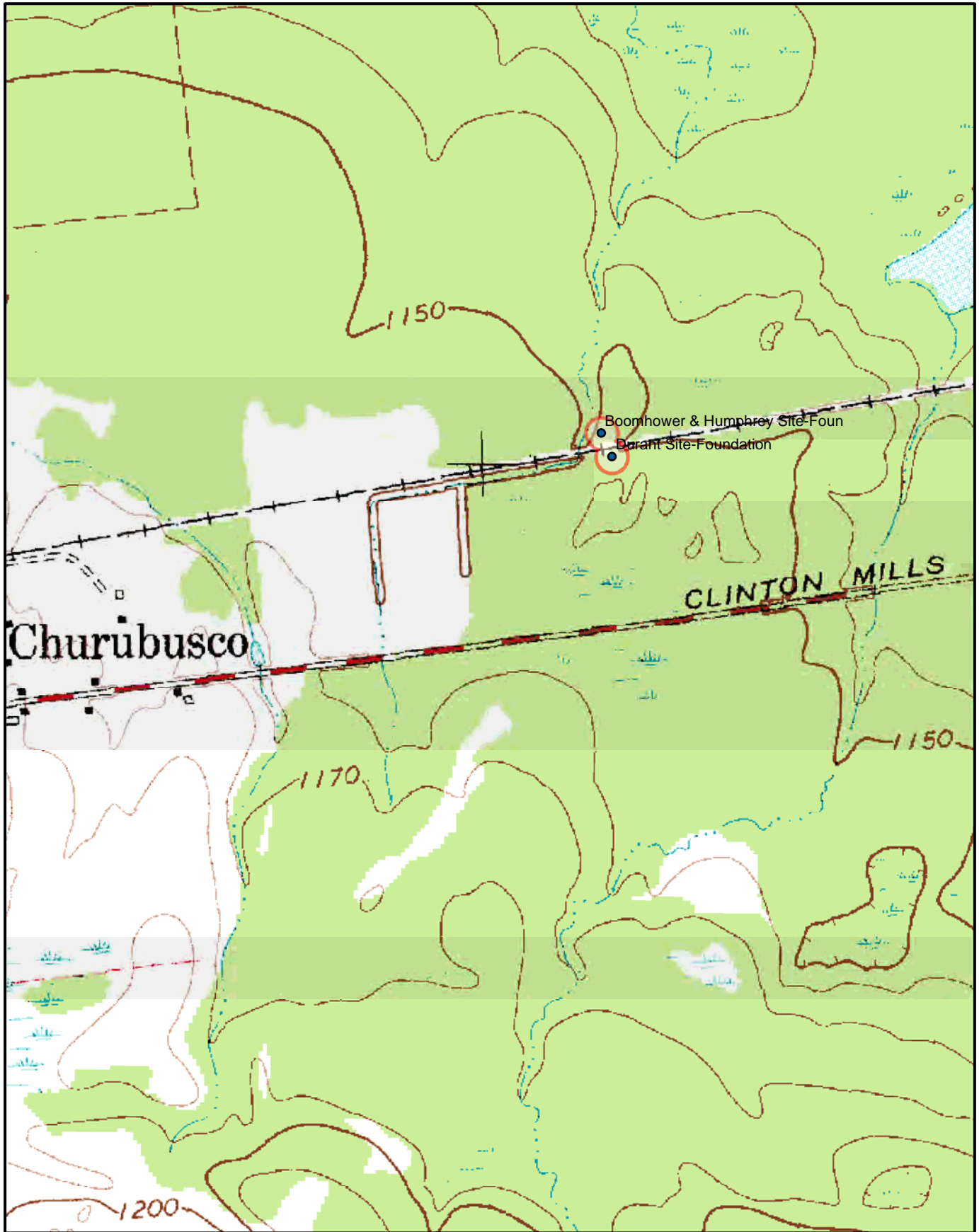

**JMA** architects  
archeologists  
planners  
John Milner Associates, Inc.

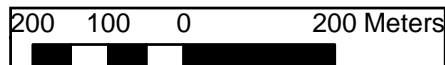

**Boomhower & Humphrey and Durant Sites**

*Marble River Wind Farm  
Phase 1B Archeological Survey*



**NEW YORK STATE HISTORIC ARCHAEOLOGICAL SITE INVENTORY FORM**  
NYS OFFICE OF PARKS, RECREATION & HISTORIC PRESERVATION  
(518) 237-8643

**FOR OFFICE USE ONLY--SITE IDENTIFIER A01907.000079**

Project Identifier Marble River Wind Farm, Phase 1B Archeological Survey

Your Name Patrick J. Heaton, RPA  
Address 1 Croton Point Avenue Croton-on-Hudson, NY 10520

Date May-June 2006  
Phone (914) 271-0897

Organization (if any) John Milner Associates, Inc.

1. SITE IDENTIFIER(s) Durant Historic Site

2. COUNTY Clinton One of the following: CITY  
TOWNSHIP Clinton  
INCORPORATED VILLAGE  
UNINCORPORATED VILLAGE OR HAMLET

3. PRESENT OWNER Mr. Dante Poggio  
Address Clinton Mills Road Churubusco New York 12923

4. SITE DESCRIPTION (check all appropriate categories):

Structure/site

Superstructure: complete  partial  collapsed  not evident

Foundation: above  below  (ground level) not evident

Structural subdivisions apparent  Only surface traces visible

Buried traces detected

List construction materials (be as specific as possible): possible fieldstone foundation (pushed-in)

Grounds

Under cultivation  Sustaining erosion  Woodland  Upland

Never cultivated  Previously cultivated  Floodplain  Pastureland

Soil Drainage: excellent  good  fair  poor

Distance to nearest water from structure (approx.) 220 feet east of unnamed stream

Elevation: 1150 feet AMSL

5. SITE INVESTIGATION (append additional sheets, if necessary): see attached Site Description

Surface Collection -- date (s) \_\_\_\_\_ Site map (submit with form\*)

Subsurface Testing -- date(s) \_\_\_\_\_  
shovel  coring  other  unit size  
no. units \_\_\_\_\_ (Submit plan of units with form\*)

Excavation: unit size \_\_\_\_\_ no. of units

(Submit plan of units with form\*)

\* Submission should be 8 1/2" by 11", if feasible

Investigator Patrick J. Heaton, RPA – Principal Archeologist, John Milner Associates, Inc.

Manuscript or published report (s) (reference fully):

John Milner Associates, Inc. (2007) *Marble River Wind Farm: Phase 1B Archeological Survey*. Report prepared for ESS Group, Inc. & Marble River, LLC. John Milner Associates, Inc., Croton-on-Hudson, NY.

Present repository of materials JMA, Croton-on-Hudson, New York

6. SITE INVENTORY:
  - a. Date constructed or occupation period ca. 1860s
  - b. Previous owners, if known \_\_\_\_\_
  - c. Modifications, if known
  
7. SITE DOCUMENTATION (append additional sheets, if necessary):
  - a. Historic map references:
    1. not depicted on the 1856 Ligowski *Map of Clinton County, New York*. O.J. Lamb, Philadelphia.
    2. "J. Durant" on the 1869 Beers *Atlas of Clinton County, New York*. Walker & Jewett, NY.
    3. not depicted on the 1915 *Churubusco, NY* 15-minute USGS topographic quadrangle.
    4. not depicted on the 1964 *Churubusco, NY* 7.5-minute USGS topographic quadrangle.
  - b. Representation in existing photography  
none identified
  - c. Primary and secondary source of documentation (reference fully)  
none identified
  - d. Persons with knowledge of site  
none identified
  
8. LIST OF MATERIAL REMAINS OTHER THAN THOSE USED IN CONSTRUCTION  
(be as specific as possible in identifying object and material):  
No artifacts were recovered from the site.  
  
If prehistoric materials are evident, check here and fill out prehistoric site form. \_\_\_\_\_
  
9. MAP REFERENCES: Map or maps showing exact location and extent of site must accompany this form and be identified by source and date. Keep this submission to 8½" x 11", if possible.  
USGS 71/2 Minute Series Quad. Name Churubusco, N.Y.  
For Office Use Only--UTM Coordinates E 196300 N 680422
  
10. PHOTOGRAPHY (optional for environmental impact survey): Please submit a 5"x7" black and white print(s) showing the current state of the site. Provide a label for the print(s) on a separate sheet.

See attached.

**Site Description:**

JMA documented the Durant Historic Site during the Phase 1B archeological survey for the Marble River Wind Farm in May-June 2006. The site is located on the south side of the former route of the Ogdensburgh & Lake Champlain Railroad (O&LCRR), approximately 3500 feet east of Churubusco. The former route of the O&LCRR is presently represented by a dirt and crushed-stone road running atop the remnant railroad berm. A structure is depicted at this location on the 1869 Beers atlas, identified as the property or residence of “J. Durant.”

The site is represented by a shallow (approximately 1.5-2 feet deep) depression that may represent a cellar hole, which measures approximately 10 feet east-to-west by 15 feet north-to-south. The depression appears to have been pushed-in. The interior walls of the depression are roughly defined disarticulated fieldstones. The foundation is located approximately 15 feet south of the railroad berm, and approximately 200 feet east of a culverted railroad crossing over an unnamed stream.



Existing conditions at the Durant Historic Site (view to the south).

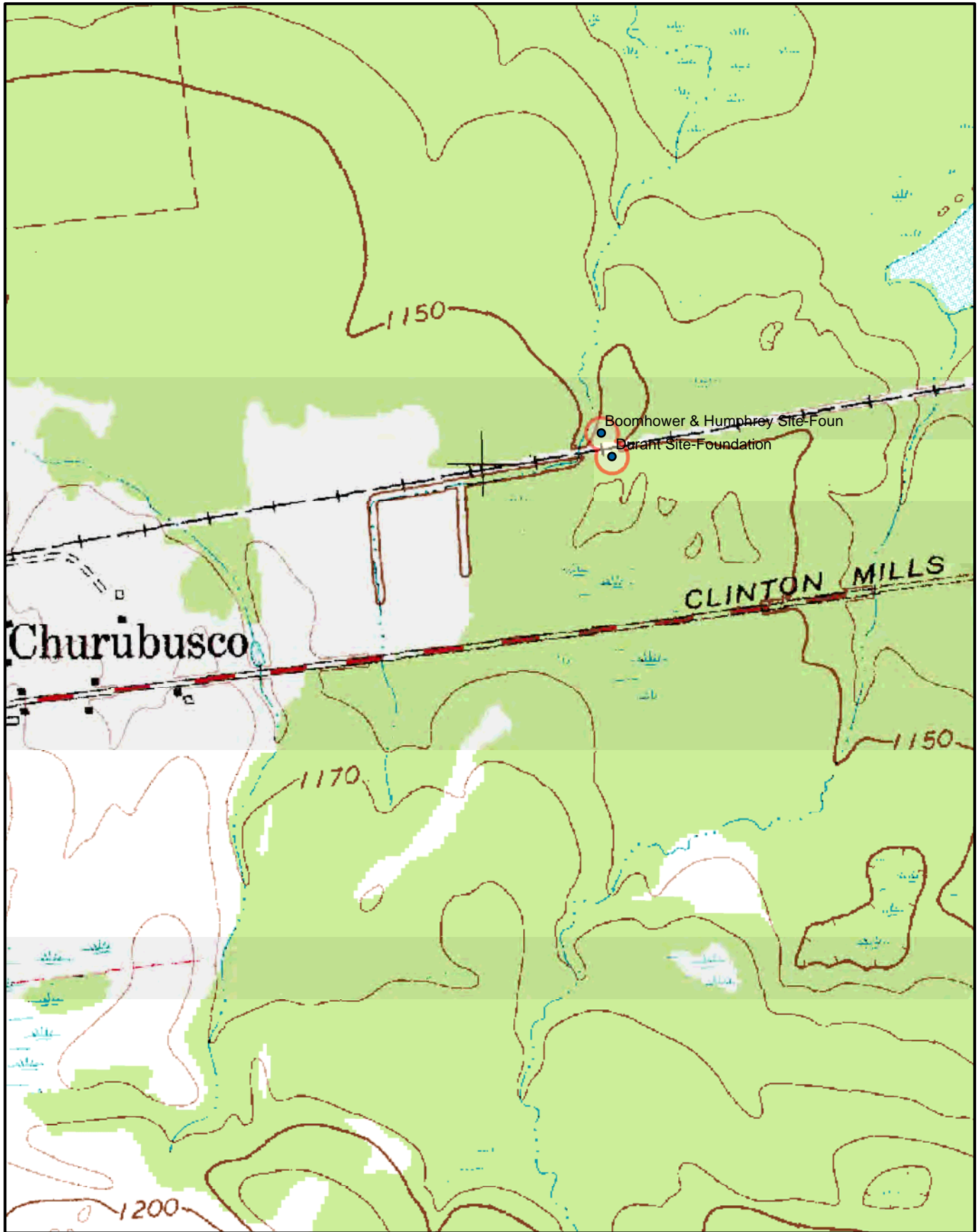

**JMA** architects  
archeologists  
planners  
John Milner Associates, Inc.

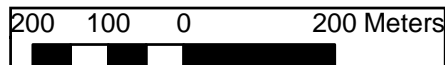

**Boomhower & Humphrey and Durant Sites**

*Marble River Wind Farm  
Phase 1B Archeological Survey*



**NEW YORK STATE HISTORIC ARCHAEOLOGICAL SITE INVENTORY FORM**  
NYS OFFICE OF PARKS, RECREATION & HISTORIC PRESERVATION  
(518) 237-8643

**FOR OFFICE USE ONLY--SITE IDENTIFIER A01907.000086**

Project Identifier Marble River Wind Farm, Phase 1B Archeological Survey

Your Name Patrick J. Heaton, RPA  
Address 1 Croton Point Avenue Croton-on-Hudson, NY 10520

Date May-June 2006  
Phone (914) 271-0897

Organization (if any) John Milner Associates, Inc.

1. SITE IDENTIFIER(s) Saphouse Historic Site

2. COUNTY Clinton One of the following: CITY \_\_\_\_\_  
TOWNSHIP Clinton \_\_\_\_\_  
INCORPORATED VILLAGE \_\_\_\_\_  
UNINCORPORATED VILLAGE OR HAMLET \_\_\_\_\_

3. PRESENT OWNER Mr. Greg T. Sands  
Address Liberty Pole Road Churubusco New York 12923

4. SITE DESCRIPTION (check all appropriate categories):

Structure/site

Superstructure: complete \_\_\_ partial \_\_\_ collapsed x not evident \_\_\_

Foundation: above \_\_\_ below \_\_\_ (ground level) not evident x

\_\_\_ Structural subdivisions apparent \_\_\_ Only surface traces visible

\_\_\_ Buried traces detected

List construction materials (be as specific as possible): rough-hewn log structure with dove-tail joints

Grounds

\_\_\_ Under cultivation \_\_\_ Sustaining erosion x Woodland \_\_\_ Upland

\_\_\_ Never cultivated \_\_\_ Previously cultivated \_\_\_ Floodplain \_\_\_ Pastureland

Soil Drainage: excellent \_\_\_ good x fair \_\_\_ poor

Distance to nearest water from structure (approx.) 1150 feet northeast of unnamed stream

Elevation: 1080 feet AMSL

5. SITE INVESTIGATION (append additional sheets, if necessary): see attached Site Description

Surface Collection -- date (s) \_\_\_\_\_ Site map (submit with form\*)

Subsurface Testing -- date(s) June 21, 2006

shovel x coring \_\_\_ other \_\_\_ unit size

no. units 49 (Submit plan of units with form\*)

Excavation: unit size \_\_\_ no. of units

(Submit plan of units with form\*)

\* Submission should be 8 1/2" by 11", if feasible

Investigator Patrick J. Heaton, RPA – Principal Archeologist, John Milner Associates, Inc.

Manuscript or published report (s) (reference fully):

John Milner Associates, Inc. (2007) *Marble River Wind Farm: Phase 1B Archeological Survey*. Report prepared for ESS Group, Inc. & Marble River, LLC. John Milner Associates, Inc., Croton-on-Hudson, NY.

Present repository of materials JMA, Croton-on-Hudson, New York

6. SITE INVENTORY:
  - a. Date constructed or occupation period unknown (likely early-to-mid-twentieth century)
  - b. Previous owners, if known \_\_\_\_\_
  - c. Modifications, if known
  
7. SITE DOCUMENTATION (append additional sheets, if necessary):
  - a. Historic map references:
    1. not depicted on the 1856 Ligowski *Map of Clinton County, New York*. O.J. Lamb, Philadelphia.
    2. not depicted on the 1869 Beers *Atlas of Clinton County, New York*. Walker & Jewett, NY.
    3. not depicted on the 1915 *Churubusco, NY* 15-minute USGS topographic quadrangle.
    4. not depicted on the 1964 *Churubusco, NY* 7.5-minute USGS topographic quadrangle.
  - b. Representation in existing photography  
none identified
  - c. Primary and secondary source of documentation (reference fully)  
none identified
  - d. Persons with knowledge of site  
none identified
  
8. LIST OF MATERIAL REMAINS OTHER THAN THOSE USED IN CONSTRUCTION  
(be as specific as possible in identifying object and material):  
No artifacts were recovered from the site.  
  
If prehistoric materials are evident, check here and fill out prehistoric site form. \_\_\_\_\_
  
9. MAP REFERENCES: Map or maps showing exact location and extent of site must accompany this form and be identified by source and date. Keep this submission to 8½" x 11", if possible.  
USGS 7½ Minute Series Quad. Name Churubusco, N.Y.  
For Office Use Only--UTM Coordinates E 197475 N 684047
  
10. PHOTOGRAPHY (optional for environmental impact survey): Please submit a 5"x7" black and white print(s) showing the current state of the site. Provide a label for the print(s) on a separate sheet.

See attached.

**Site Description:**

JMA documented the Saphouse Historic Site during the Phase 1B archeological survey for the Marble River Wind Farm in May-June 2006. The site is located approximately 1,120 feet south of Liberty Pole Road, approximately 2 miles east of NYS Route 189. No structures or other indications of the site are depicted in the vicinity of this location on any known historic maps of the area.

The saphouse is a partially collapsed rough-hewn log structure, which measures approximately 15 feet east-to-west by 18 feet north-to-south. The structure was built with dove-tailed joints at the corners, rests on a shallow sill of dry-laid fieldstone, and lacks evidence of either a cellar or framed floor. The structure is located on the northwestern slope of a small knoll that overlooks wetlands to the north and west. The knoll is covered with a stand of mature sugar maples interspersed with some red maples, beech, birch, and a few cherry trees. Numerous metal vats and metal gallon cans, likely used for boiling and transporting maple syrup, are strewn about the structure.

Twentieth-century rubbish is strewn across the ground surface extending south from the collapsed saphouse. Materials observed in this area included the box-spring for a car or truck seat, “Firestone” rubber automobile tires (post-1903), a metal gallon-jug for “Traffic” motor oil, a metal milking stool, and a grinding wheel. Embossed glass bottles in the rubbish dump include an amber-glass with screw-top gallon-jug for “Clorox Beach” with an Owens Illinois Glass Company mark indicating production ca. 1955, and clear-glass, screw-top bottles for “Lestoil” and “Heinz Catsup”.



Collapsed log structure at the Saphouse Historic Site (view to the southwest).



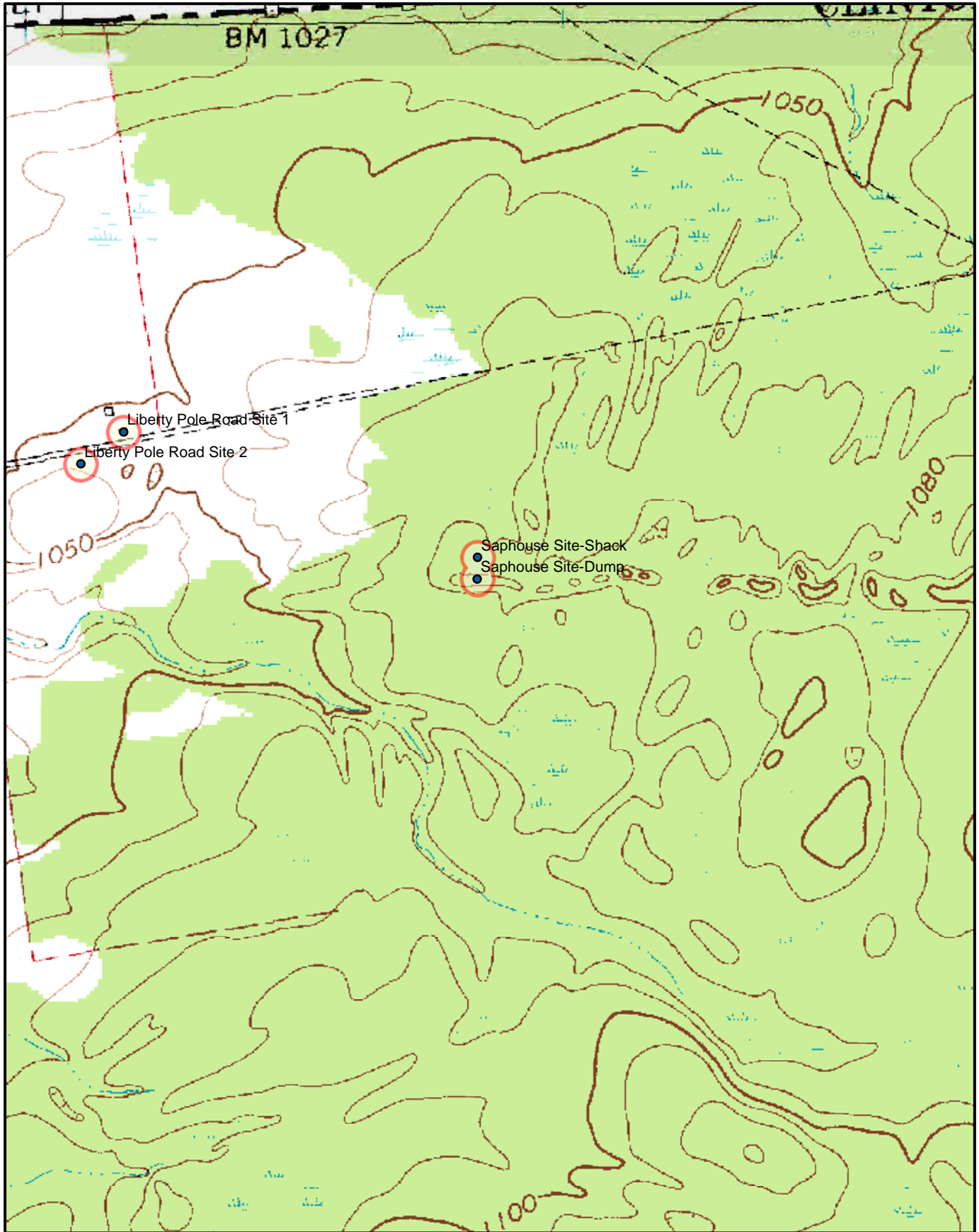

**JMA** architects  
archeologists  
planners  
John Milner Associates, Inc.



**Saphouse Site**  
*Marble River Wind Farm*  
*Phase 1B Archeological Survey*



**NEW YORK STATE HISTORIC ARCHAEOLOGICAL SITE INVENTORY FORM**  
NYS OFFICE OF PARKS, RECREATION & HISTORIC PRESERVATION  
(518) 237-8643

**FOR OFFICE USE ONLY--SITE IDENTIFIER A01907.000080**

Project Identifier Marble River Wind Farm, Phase 1B Archeological Survey

Your Name Patrick J. Heaton, RPA  
Address 1 Croton Point Avenue Croton-on-Hudson, NY 10520

Date May-June 2006  
Phone (914) 271-0897

Organization (if any) John Milner Associates, Inc.

1. SITE IDENTIFIER(s) Goka Historic Site

2. COUNTY Clinton One of the following: CITY  
TOWNSHIP Clinton  
INCORPORATED VILLAGE  
UNINCORPORATED VILLAGE OR HAMLET

3. PRESENT OWNER Mr. Paul Premo  
Address 103-105 Gagnier Road Churubusco New York 12923

4. SITE DESCRIPTION (check all appropriate categories):

Structure/site

Superstructure: complete  partial  collapsed  not evident

Foundation: above  below  (ground level) not evident

Structural subdivisions apparent  Only surface traces visible

Buried traces detected

List construction materials (be as specific as possible): water pump marks former location of well

Grounds

Under cultivation  Sustaining erosion  Woodland  Upland

Never cultivated  Previously cultivated  Floodplain  Pastureland

Soil Drainage: excellent  good  fair  poor

Distance to nearest water from structure (approx.) 980 feet south of unnamed tributary of Marble River

Elevation: 1325 feet AMSL

5. SITE INVESTIGATION (append additional sheets, if necessary): see attached Site Description

Surface Collection -- date (s) \_\_\_\_\_ Site map (submit with form\*)

Subsurface Testing -- date(s) \_\_\_\_\_  
shovel  coring  other  unit size  
no. units \_\_\_\_\_ (Submit plan of units with form\*)

Excavation: unit size \_\_\_\_\_ no. of units

(Submit plan of units with form\*)

\* Submission should be 8 1/2" by 11", if feasible

Investigator Patrick J. Heaton, RPA – Principal Archeologist, John Milner Associates, Inc.

Manuscript or published report (s) (reference fully):

John Milner Associates, Inc. (2007) *Marble River Wind Farm: Phase 1B Archeological Survey*. Report prepared for ESS Group, Inc. & Marble River, LLC. John Milner Associates, Inc., Croton-on-Hudson, NY.

Present repository of materials JMA, Croton-on-Hudson, New York

6. SITE INVENTORY:
  - a. Date constructed or occupation period ca. 1850s-1970
  - b. Previous owners, if known \_\_\_\_\_
  - c. Modifications, if known
  
7. SITE DOCUMENTATION (append additional sheets, if necessary):
  - a. Historic map references:
    1. unidentified structure depicted in the vicinity on the 1856 Ligowski *Map of Clinton County, New York*. O.J. Lamb, Philadelphia.
    2. "J. Goka" residence on the 1869 Beers *Atlas of Clinton County, New York*. Walker & Jewett, New York.
    3. structure depicted on the 1915 *Churubusco, NY* 15-minute USGS topographic quadrangle.
    4. structure depicted on the 1964 *Churubusco, NY* 7.5-minute USGS topographic quadrangle.
  - b. Representation in existing photography  
none identified
  - c. Primary and secondary source of documentation (reference fully)  
none identified
  - d. Persons with knowledge of site  
Mr. Paul Premo, property owner
  
8. LIST OF MATERIAL REMAINS OTHER THAN THOSE USED IN CONSTRUCTION  
(be as specific as possible in identifying object and material):  
No artifacts were recovered from the site.  
  
If prehistoric materials are evident, check here and fill out prehistoric site form. \_\_\_\_\_
  
9. MAP REFERENCES: Map or maps showing exact location and extent of site must accompany this form and be identified by source and date. Keep this submission to 8½" x 11", if possible.  
USGS 7½ Minute Series Quad. Name Churubusco, N.Y.  
For Office Use Only--UTM Coordinates E 195847 N 674929
  
10. PHOTOGRAPHY (optional for environmental impact survey): Please submit a 5"x7" black and white print(s) showing the current state of the site. Provide a label for the print(s) on a separate sheet.

See attached.

**Site Description:**

JMA documented the Goka Historic Site during the Phase 1B archeological survey for the Marble River Wind Farm in May-June 2006. The site is located in a hay field on the south side of Gagnier Road, approximately 425 feet west of NYS Route 11. A structure is depicted at this location on the 1856, 1869 (identified as the “J. Goka” residence, 1915, and 1964 maps of the area. No remnants of a structure or foundation are visible at the site.

The only visible indication of the former farmstead is a metal pump that marks the location of the well (see photograph below). According to the property owner, the pump is still attached to a 120-foot-long pipe/well that remains in the ground. An embossed metal plate on the pump reads “PAT<sup>d</sup>/AUG 1 99/APR 8 01/MAR 7 11”, which indicates that the pump was installed after 1911.

Mr. Paul Premo, the owner of the property, indicated that the pump is in the well’s original location. He stated that the house at the site was formerly located approximately 50 feet east of the well, and that a barn was located north of the well between the well and Gagnier Road. He described the former house as a simple timber/log structure with a shallow dug-out crawlspace without a full basement. Mr. Premo recalled that the structure was dismantled and the shallow cellar bulldozed during the late 1960s or early 1970s.



A metal pump marks the former location of the well at the Goka Historic Site (view to the west-southwest).

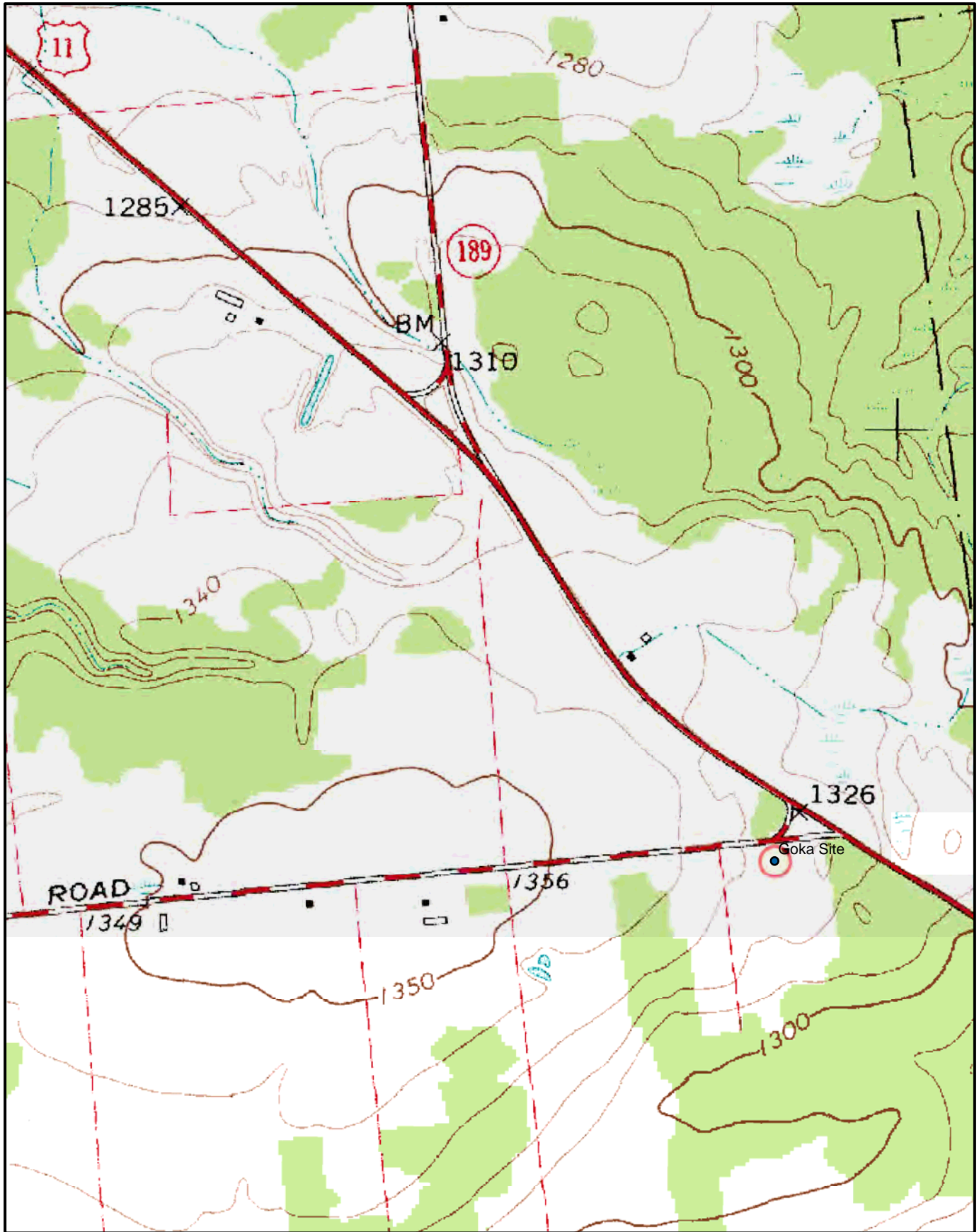

**JMA** architects  
archeologists  
planners  
John Milner Associates, Inc.



**Goka Site**  
*Marble River Wind Farm*  
*Phase 1B Archeological Survey*



**NEW YORK STATE HISTORIC ARCHAEOLOGICAL SITE INVENTORY FORM**  
NYS OFFICE OF PARKS, RECREATION & HISTORIC PRESERVATION  
(518) 237-8643

**FOR OFFICE USE ONLY--SITE IDENTIFIER A01909.000045**

Project Identifier Marble River Wind Farm, Phase 1B Archeological Survey

Your Name Patrick J. Heaton, RPA  
Address 1 Croton Point Avenue Croton-on-Hudson, NY 10520

Date May-June 2006  
Phone (914) 271-0897

Organization (if any) John Milner Associates, Inc.

1. SITE IDENTIFIER(s) Patnode Road Historic Site 1

2. COUNTY Clinton One of the following: CITY  
TOWNSHIP Ellenburg  
INCORPORATED VILLAGE  
UNINCORPORATED VILLAGE OR HAMLET

3. PRESENT OWNER Mr. Gerard J. Labarre  
Address Patnode Road Ellenburg Center, NY 12934

4. SITE DESCRIPTION (check all appropriate categories):

Structure/site

Superstructure: complete  partial  collapsed  not evident

Foundation: above  below  (ground level) not evident

Structural subdivisions apparent  Only surface traces visible

Buried traces detected

List construction materials (be as specific as possible): rough-hewn log superstructure, dry-laid fieldstone foundation

Grounds

Under cultivation  Sustaining erosion  Woodland  Upland

Never cultivated  Previously cultivated  Floodplain  Pastureland

Soil Drainage: excellent  good  fair  poor

Distance to nearest water from structure (approx.) 1000 feet ENE of unnamed tributary of Marble River

Elevation: 1390 feet AMSL

5. SITE INVESTIGATION (append additional sheets, if necessary): see attached Site Description

Surface Collection -- date (s) \_\_\_\_\_ Site map (submit with form\*)

Subsurface Testing -- date(s) \_\_\_\_\_

shovel  coring  other  unit size

no. units \_\_\_\_\_ (Submit plan of units with form\*)

Excavation: unit size \_\_\_\_\_ no. of units

(Submit plan of units with form\*)

\* Submission should be 8 1/2" by 11", if feasible

Investigator Patrick J. Heaton, RPA – Principal Archeologist, John Milner Associates, Inc.

Manuscript or published report (s) (reference fully):

John Milner Associates, Inc. (2007) *Marble River Wind Farm: Phase 1B Archeological Survey*. Report prepared for ESS Group, Inc., & Marble River, LLC. John Milner Associates, Inc., Croton-on-Hudson, NY.

Present repository of materials JMA, Croton-on-Hudson, New York

6. SITE INVENTORY:

- a. Date constructed or occupation period ca. 1900
- b. Previous owners, if known \_\_\_\_\_
- c. Modifications, if known

7. SITE DOCUMENTATION (append additional sheets, if necessary):

- a. Historic map references:
  - 1. not depicted on the 1856 Ligowski *Map of Clinton County, New York*. O.J. Lamb, Philadelphia.
  - 2. not depicted on the 1869 Beers *Atlas of Clinton County, New York*. Walker & Jewett, New York.
  - 3. structure depicted on the 1915 *Churubusco, NY* 15-minute USGS topographic quadrangle.
  - 4. not depicted on the 1964 *Churubusco, NY* 7.5-minute USGS topographic quadrangle.
- b. Representation in existing photography  
none identified
- c. Primary and secondary source of documentation (reference fully)  
none identified
- d. Persons with knowledge of site  
none identified

8. LIST OF MATERIAL REMAINS OTHER THAN THOSE USED IN CONSTRUCTION

(be as specific as possible in identifying object and material):  
No artifacts were recovered from the site.

If prehistoric materials are evident, check here and fill out prehistoric site form. \_\_\_\_\_

9. MAP REFERENCES: Map or maps showing exact location and extent of site must accompany this form and be identified by source and date. Keep this submission to 8½" x 11", if possible.

USGS 7½ Minute Series Quad. Name Churubusco, N.Y.  
For Office Use Only--UTM Coordinates E 193979 N 672396

10. PHOTOGRAPHY (optional for environmental impact survey): Please submit a 5"x7" black and white print(s) showing the current state of the site. Provide a label for the print(s) on a separate sheet.

See attached.

**Site Description:**

JMA documented the Patnode Road Historic Site 1 during the Phase 1B archeological survey for the Marble River Wind Farm in May-June 2006. The site is located in a hay field on the east side of Patnode Road, approximately 1650 feet south of the Ellenburg/Clinton town line. Features observed at the site include a dilapidated and collapsing house, perennial yard plantings, and a fieldstone barn foundation. The dilapidated structure is an 18-foot by 24-foot, 1.5-story house constructed of rough-hewn squared-logs with dovetail joins (see photographs, below). The structure rests on a dry-laid fieldstone cellar and has a metal-sheeting roof. The remnants of a hearth and chimney were observed within the structure however most of the brick appears to have been salvaged. The former yard area extending south from the structure is overgrown with willow, apple, and other fruit trees. A fieldstone barn foundation that measures approximately 42-feet-by-32-feet is located approximately 100-feet south of the collapsing house.



Context and setting of the Patnode Road Historic Site 1 (above);  
detail of dove-tail construction on the collapsing rough-hewn log house (below).





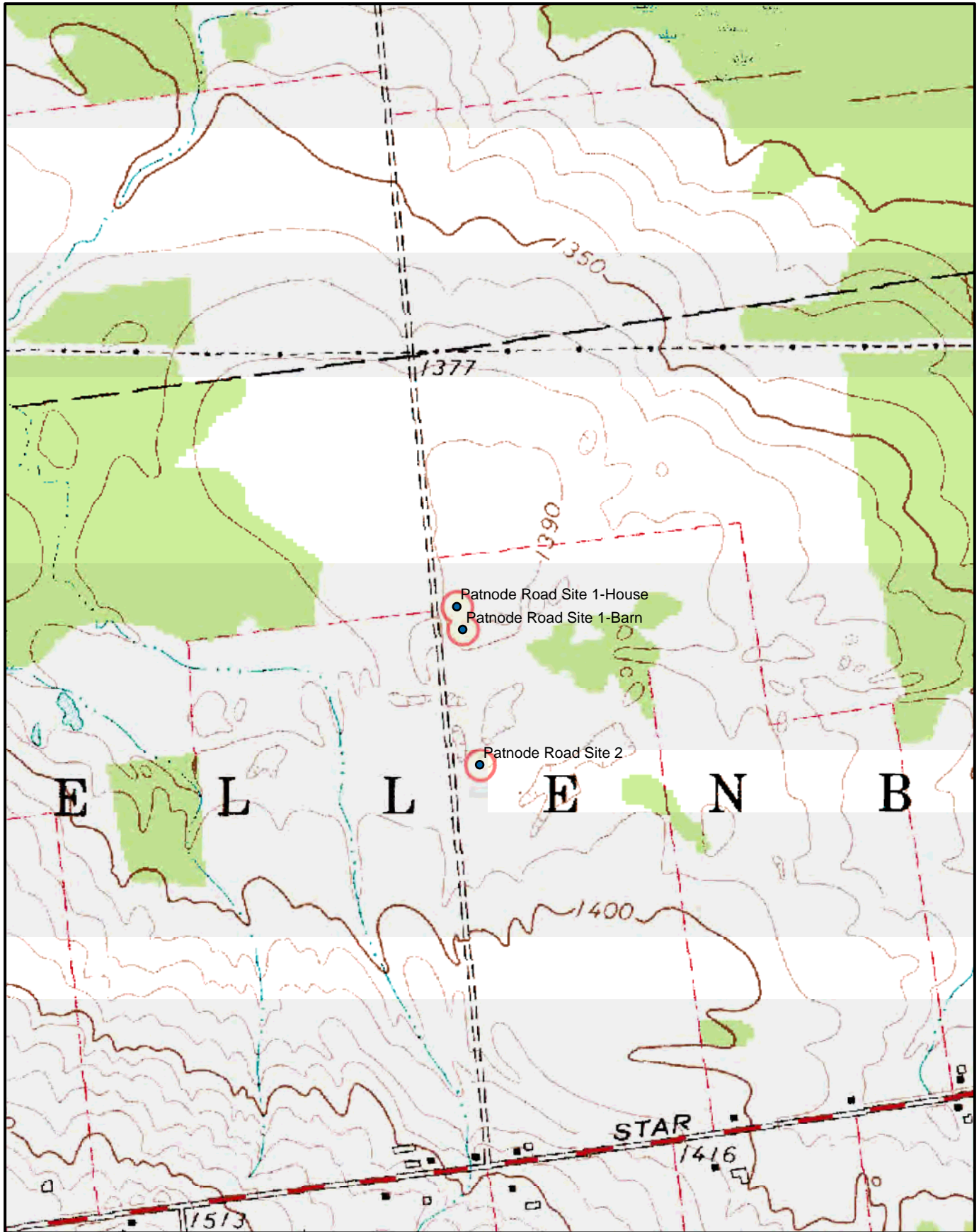

**JMA** architects  
archeologists  
planners  
John Milner Associates, Inc.



**Patnode Road Sites 1 and 2**  
*Marble River Wind Farm*  
*Phase 1B Archeological Survey*



**NEW YORK STATE HISTORIC ARCHAEOLOGICAL SITE INVENTORY FORM**  
NYS OFFICE OF PARKS, RECREATION & HISTORIC PRESERVATION  
(518) 237-8643

**FOR OFFICE USE ONLY--SITE IDENTIFIER A01909.000046**

Project Identifier Marble River Wind Farm, Phase 1B Archeological Survey

Your Name Patrick J. Heaton, RPA  
Address 1 Croton Point Avenue Croton-on-Hudson, NY 10520

Date May-June 2006  
Phone (914) 271-0897

Organization (if any) John Milner Associates, Inc.

1. SITE IDENTIFIER(s) Patnode Road Historic Site 2

2. COUNTY Clinton One of the following: CITY  
TOWNSHIP Ellenburg  
INCORPORATED VILLAGE  
UNINCORPORATED VILLAGE OR HAMLET

3. PRESENT OWNER Mr. Steven E. Burt  
Address Patnode Road, Ellenburg Center, NY 12934

4. SITE DESCRIPTION (check all appropriate categories):

Structure/site

Superstructure: complete  partial  collapsed  not evident

Foundation: above  below  (ground level) not evident

Structural subdivisions apparent  Only surface traces visible

Buried traces detected

List construction materials (be as specific as possible): collapsing log superstructure

Grounds

Under cultivation  Sustaining erosion  Woodland  Upland

Never cultivated  Previously cultivated  Floodplain  Pastureland

Soil Drainage: excellent  good  fair  poor

Distance to nearest water from structure (approx.) 880 feet east of unnamed tributary of Marble River

Elevation: 1380 feet AMSL

5. SITE INVESTIGATION (append additional sheets, if necessary): see attached Site Description

Surface Collection -- date (s) \_\_\_\_\_ Site map (submit with form\*)

Subsurface Testing -- date(s) \_\_\_\_\_  
shovel  coring  other  unit size  
no. units \_\_\_\_\_ (Submit plan of units with form\*)

Excavation: unit size \_\_\_\_\_ no. of units

(Submit plan of units with form\*)

\* Submission should be 8 1/2" by 11", if feasible

Investigator Patrick J. Heaton, RPA – Principal Archeologist, John Milner Associates, Inc.

Manuscript or published report (s) (reference fully):

John Milner Associates, Inc. (2007) *Marble River Wind Farm: Phase 1B Archeological Survey*. Report prepared for ESS Group, Inc., & Marble River, LLC. John Milner Associates, Inc., Croton-on-Hudson, NY.

Present repository of materials JMA, Croton-on-Hudson, New York

6. SITE INVENTORY:
  - a. Date constructed or occupation period unknown
  - b. Previous owners, if known \_\_\_\_\_
  - c. Modifications, if known
  
7. SITE DOCUMENTATION (append additional sheets, if necessary):
  - a. Historic map references:
    1. not depicted on the 1856 Ligowski *Map of Clinton County, New York*. O.J. Lamb, Philadelphia.
    2. not depicted on the 1869 Beers *Atlas of Clinton County, New York*. Walker & Jewett, New York.
    3. not depicted on the 1915 *Churubusco, NY* 15-minute USGS topographic quadrangle.
    4. not depicted on the 1964 *Churubusco, NY* 7.5-minute USGS topographic quadrangle.
  
  - b. Representation in existing photography  
none identified
  
  - c. Primary and secondary source of documentation (reference fully)  
none identified
  
  - d. Persons with knowledge of site  
none identified
  
8. LIST OF MATERIAL REMAINS OTHER THAN THOSE USED IN CONSTRUCTION  
(be as specific as possible in identifying object and material):  
No artifacts were recovered from the site.  
  
If prehistoric materials are evident, check here and fill out prehistoric site form. \_\_\_\_\_
  
9. MAP REFERENCES: Map or maps showing exact location and extent of site must accompany this form and be identified by source and date. Keep this submission to 8½" x 11", if possible.  
USGS 7½ Minute Series Quad. Name Churubusco, N.Y.  
For Office Use Only--UTM Coordinates E 194023 N 672076
  
10. PHOTOGRAPHY (optional for environmental impact survey): Please submit a 5"x7" black and white print(s) showing the current state of the site. Provide a label for the print(s) on a separate sheet.

See attached.

**Site Description:**

JMA documented the Patnode Road Historic Site 2 during the Phase 1B archeological survey for the Marble River Wind Farm in May-June 2006. The site is located in woods on the east side of Patnode Road, approximately 2,675 feet south of the Ellenburg/Clinton town line and approximately 2,560 feet north of Star Road/NYS Route 190.

Features observed at the site include a dilapidated and collapsing log house and relic farm lane or driveway. The house remains consist of a collapsing log structure with an aluminum-sheeting roof. The house consists of a single room that measures approximately 30-feet-by-40-feet, with only a shallow dug-out basement. No materials were collected from within or adjacent to the structure due to the derelict and potentially hazardous condition of the property. No shovel tests were excavated or other archeological testing conducted at the site.



Photograph 1. Existing conditions and setting of the Patnode Road Historic Site 2.

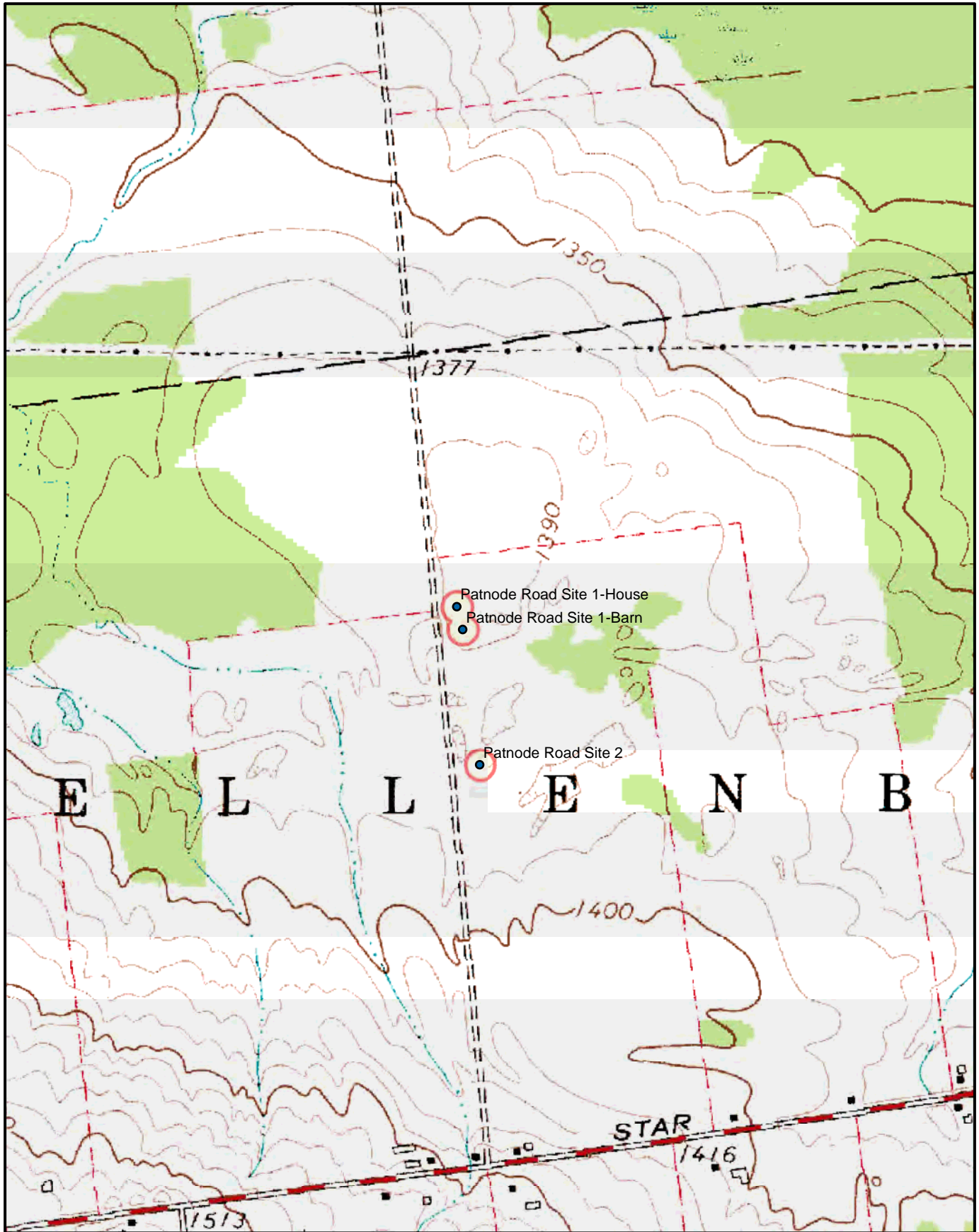

**JMA** architects  
archeologists  
planners  
John Milner Associates, Inc.



**Patnode Road Sites 1 and 2**  
*Marble River Wind Farm*  
*Phase 1B Archeological Survey*